With Magazine—138 Pages

Part I—Telegraph-News Sheet—16 Pages.

The Los Angeles Times

MINIMUM TEMPERATURES: LOS ANGELES, 48; Boston, 32; New York, 38; Washington, 38; Pittsburgh, 32; Cincinnati, 40; Chicago, 32; Kansas City, 34; St. Paul, 26; Jacksonville, 60.

Eighth Year.

ANNUM, $9.00 | Per Month, 75 Cents, or 2 1-2 Cents a Copy.

SUNDAY MORNING, MARCH 21, 1909.

On All News Stands, Trains and Streets. | 5 CENTS.

THE WEATHER.
DAILY REPORT.
For Los Angeles and ... For San Francisco ... Rain; brisk southerly ...
...; sunset, 6:05; moon ...
...—Maximum temperature, 48 deg. Wind ...; velocity, 8 miles; ...; velocity, 14 miles. ... temperature was 51 ...
... a. m. the temperature ... steady.
... weather report, ... temperatures, ... page 28, part V.].

LOWERING.

REVOLT IS FEARED.

Paris Strike Grows Alarming.

Cut Off from the World the City Is Face to Face With Hunger.

Police Raise Fund for the Aid of the Striking Operators.

Government May Be Forced to Dismiss Secretary Simyan.

[BY DIRECT WIRE TO THE TIMES.]

PARIS, March 20.—[Exclusive Dispatch.] Hourly the strike situation here becomes more alarming. The socialist, and even some of the more conservative of the press make no attempt to conceal their belief that the country is on the verge of another revolution. Papers like Humanite, a socialist organ, fairly chortle in the havoc which the strike has brought upon the country, and predict that the present industrial war will end only with the bankruptcy of the present régime.

Cut off from Europe and even the province of France, by the total suspension of telegraph and telephone communication, Paris today is face to face with famine. Already the prices of food are mounting, and the dealers in provisions declare that unless some means is found to send payments and orders the city will be starving soon.

The police, having proved that their sympathies are with the strikers, as well as the municipal guards, whose attitude is unknown, have been removed from the work of protecting the general postoffice, and their places have been taken by soldiers. This step was taken after a long conference between President Fa... and Minis...

POLICE RAISE STRIKE FUND.

The discovery that the Parisian police had raised a fund among themselves, and sent it to the Strike Committee is among the most serious aspects of the situation, and has done more to alarm the authorities than any other one thing that has happened since the troubles began.

While it has not as yet been acknowledged by the postal and government officials, it is understood that because of this action of the police, the government will endeavor to get rid of M. Simyan, under secretary of posts, whose unpopularity was largely the cause of the failure to reach some sort of a compromise before the actual outbreak. But the move is not expected to do much good, even if attempted.

The strike has now become general all over the country. Lyons, Marseilles, Stettin, Bourges, Rouen, Havre, Grenoble, Limes and other large cities are almost as badly tied up as the capital.

The European edition of the Herald says M. Barbhou, Minister of Posts and Telegraphs, scored a triumph in a speech which the chamber ordered placarded throughout France. He announced that acts of willful destruction had been committed by the strikers. The debate closed at 1:30 o'clock this morning, with a vote of confidence in the government by 368 votes to 211.

The situation now is about as bad as could be. Paris is absolutely literally cut off from all telegraphic and telephonic communication with the rest of the world.

LINE TO LONDON OPEN.

No lines are working to Germany, Italy, Belgium, or Switzerland, while some of the provincial lines are interrupted, among them those to Lyons and Havre. With London there is no telegraphic communication. One telephone line is supposed to be working, although as a matter of fact, this too is only available at intervals.

At the Bourse telegraph office the officials declared that the intermittent nature of the one line communcation with London was not due to the strike, but to bad atmospheric conditions. The telegraph office is particularly empty, most of the foreign correspondents having given up in despair.

In the hope of sending late dispatches to Berlin, correspondents sent off a portion of their telegrams by train to Brussels and telegraphed from there to the German capital.

The representatives of the London newspapers and agencies dispatched copy by the 4 o'clock train from the Gare du Nord. The Italian correspondents fared the worst, since the only available resource, the railway express, naturally could not convey dispatches in time for the day's paper.

The outlook today is blacker than ever. Telephone and telegraph employés with whom the Times correspondent talked stated emphatically that the vote of the Chamber last night would have the effect of fanning the flames of the present postal agitation into a veritable explosion of revolt, and that it, all probability not a single telegraph line would be available in Paris today.

The general situation of the strike throughout the whole of France is also anticipated with a consequent paralysis of all business between the great industrial centers of the country.

REASSURING STATEMENT.

The government issued a reassuring

(Continued on Fifth Page.)

RAIN IN NORTH.

San Joaquin County Crops Get Needed Moisture; Downfall Is General.

[ASSOCIATED PRESS NIGHT REPORT.]

STOCKTON, March 20.—A general rain is falling in San Joaquin county tonight, and will do great good to the crops, which are in fine condition, but need a little moisture to make them certain. Reports from the west side of the river are that rain has been falling lightly there as here and will be of vast benefit to the growing crops. Crop prospects throughout the country were never more encouraging.

GOOD FOR MODESTO GRAIN.

[ASSOCIATED PRESS NIGHT REPORT.]

MODESTO, March 20.—There was a steady rainfall tonight. It will benefit late-sown grain.

WINTRY AT REDDING.

[ASSOCIATED PRESS NIGHT REPORT.]

REDDING, March 20.—The northern part of this State has been struck by a wintry wave. Rain is falling as far north as the Oregon line. Snow is falling in Weaverville.

COLD DRIZZLE AT SACRAMENTO.

[ASSOCIATED PRESS DAY REPORT.]

SACRAMENTO, March 20.—A cold drizzle set in late this afternoon, which after nightfall increased to light rain with raw, strong southwest wind. The moisture should give an impetus to growing crops, unless it is followed by heavy frosts. In that event the peach crop might suffer some.

DROWN AT DOCK.

BARROW-ON-FURNESS (Eng.) March 20.—A gangway connecting the battleship Vanguard with the wharf at the Vicker Sons-Maxim yard collapsed today. Fifty workmen were precipitated to the dock. Three of them were killed and fifty injured.

SUFFERING EMPRESS OF ALL THE RUSSIAS.



Empress of Russia.



Czarina and youngest children.



Latest photograph of the Czar and Czarina.

How the Wife of Czar Nicholas Looks at the present time. The bottom picture was taken on board the royal yacht just before the accident from which time dates her present illness.

SPOTTED.

HARD ON TRAIL OF WHITLA'S KIDNAPERS.

Woman Who Is Believed to Be Chief of Gang Is Being Closely Shadowed by Constabulary, and Arrests May Be Made This Morning.

[BY DIRECT WIRE TO THE TIMES.]

SHARON (Pa.) March 21.—[Exclusive Dispatch.] An arrest of a woman in the Whitla kidnaping case is near this morning, and with it is expected to come the clearing up of the mystery of the affair and the return of "Billy" Whitla to his parents.

Preparations for the capture were made at midnight, when one of the armed troopers of the Pennsylvania State constabulary, who has been shadowing a woman who is believed to be the leader of the gang that kidnaped the boy, called upon Chief Crain of the Sharon police for aid. The trooper informed the official he believed that he had sufficient evidence to take the woman into custody, but wanted to be sure that her confederates could not escape. It was to get them that he asked for assistance. The woman is said to have conducted the negotiations for the $10,000 ransom sought by the gang.

Men were immediately sent from Sharon to help the trooper, whose whereabouts was not revealed, but who is known to be within a few miles of this city.

"It would have been difficult for conspirators to have chosen a more prominent victim in this part of the country," a Sharon official said today. "Billy Whitla is one of three heirs to the fortune of Frank J. Buhl and the estate in which the boy's mother participated.

"Mr. Buhl had a controlling interest in the Sharon Steel Company, which was sold to the steel trust for $8,000,000. He also is the owner of immensely valuable lands in the West. He retired from active business following the steel trust negotiation, and being childless he centered his affections on 'Billy' Whitla, Selima Whitla, aged 12, and the twelve-year-old son of Harry Forker, the latter being his wife's brother. It was no secret that the three children would be the principal heirs of their uncle, and that also they would come into the property of other rich relatives. Of the three, Billy's portion would be the largest, as he was his uncle's favorite."

Mrs. Buhl's two brothers, Thomas and John Forker, both bachelors, live in an old brick mansion adjoining the Whitla property. Another brother, Harry Forker, took up his residence in the "Brick House" as it is called, following legal separation from his young wife several years ago. Mrs. Forker visited the Buhls within the past fortnight. She has light brown hair and eyes, is vivacious and popular among the younger set in Sharon. She makes her home with her parents in Norfolk, O.

Mrs. Whitla has ceased to be terrified by declarations of the kidnapers that they will kill her son if the ransom is not paid. Her husband has had published in the newspapers specified by the conspirators the following notice:

"A. A.: I will do as you desire. J. P. W."

Detectives have been keeping close watch on a woman whose home is near this city. She is guarded with the greatest secrecy by the police and private agencies employed by the Whitlas, but it is learned from an unimpeachable source that the woman suspect will be arrested if she makes any effort to leave Sharon.

It is believed that she is a member of the kidnaping band, and to her is delegated the work of communicating with Mr. Whitla and getting the $10,000 without danger of the arrest of any of the conspirators.

Frank H. Buhl, the millionaire uncle of the missing boy, returned from Cleveland today, where he had gone to investigate the report that the boy had been found and that his abductors had been captured. Mr. Buhl said that his visit had been futile and that all rumors emanating from the Forest City had proved incorrect. Mr. Buhl said that he had an idea that the boy would be found near Youngstown, O.

An important conference was held in the office of Attorney Whitla this afternoon, to which Chief of Police Martin Craig had been called.

Information from a very close friend of the family was that important developments were expected soon in the East, probably Buffalo.

No statement will be issued by the family until this evening.

Sobbing and crying, James P. Whitla, the father of the kidnaped boy, broke down today when no word had been received from the abductors, and in a statement to the Associated Press, said he wanted to impress upon every person in the country that all he wanted to see was his child **safe back home. He said he was ready to pay the $10,000 ransom at any time,** and had authorized agents to pay over the money. He said that there were no new developments in the search for his child.

WOULD HANG KIDNAPERS.

[ASSOCIATED PRESS NIGHT REPORT.]

CHICAGO, March 20.—The intensity

(Continued on Fifth Page.)

PROPHECY COMES TRUE.

Director of Spanish Observatory Foretells the Quake That Shakes the City of Barcelona.

[ASSOCIATED PRESS NIGHT REPORT.]

BARCELONA (Spain) March 20.—An earthquake shock was felt in Catalonia province at 3 o'clock this afternoon.

The earthquake shock referred to in the dispatch from Barcelona fulfills a prophecy made a fortnight ago by Emile Marchand, director of the observatory of the Pica Du Midis in the Pyrenees.

M. Marchand also predicted an earthquake for February 21 in the Alicante district, and his prophecy came true. His second prophecy created great consternation among the lower classes.

LISBON SHAKEN.

[ASSOCIATED PRESS NIGHT REPORT.]

LISBON, March 20.—A slight earthquake shock has occurred in Algarve province. No damage has been reported.

CABINET TALKS TARIFF.

President Discusses Need for Issuing Bonds to Meet Treasury Deficit With His Advisers.

[ASSOCIATED PRESS NIGHT REPORT.]

WASHINGTON, March 20.—A conference of two hours on the tariff bill and its relation to the revenues of the treasury was held at the White House this afternoon.

Secretary MacVeagh, Secretary Knox and Senator Aldrich were with President Taft. At the conclusion of the conference the opinion was expressed that it will not be necessary to issue bonds to meet current expenditures before next autumn, if at all. The revenues of the treasury are increasing and the outlook is more hopeful than some time ago, it is stated.

Issues of Panama Canal bonds are expected before a great while to repay advances from treasury funds for the construction of the canal.

NERVOUS PROSTRATION.

CZARINA VICTIM OF TERRORISM IN RUSSIA.

[BY DIRECT WIRE TO THE TIMES.]

BERLIN, March 20.—[Exclusive Dispatch.] It is reported here, on all but official authority, that the Czarina of Russia is in a serious condition as the result of long nervous strain and shock. Her Majesty is said to be living in the closest retirement, unable to see any visitors, and excluded from any part in the court life by order of her physicians.

The Kreutzer Zeitung states that a distinguished personage, recently received by Emperor Nicholas, was told that the Empress was ill and has been forbidden to receive any visitors. The Emperor expressed considerable apprehension as to her condition.

The life of the Czarina has been well calculated to inspire the bravest of women with terror. For years she has lived in the constant fear of death for her husband or her children. The atmosphere about the royal household has been surcharged with rumors of plots, and assassination has frequently approached close to the head of the government.

Laboring under this constant strain the Czarina was in no condition to withstand the shock that came with the accident to the imperial yacht in Finnish waters. This incident, though not serious, was fraught with the terror of all the cumulative dangers about the Russian throne. It came as the explosion of a harmless match to a person living over a mine of dynamite.

Since the accident, it is said, Her Majesty has never regained her composure. She has suffered from an increasing nervousness and, night and day, lives in dread of a recurrence of the attacks of semi-hysteria that followed her fright.

The physicians have ordered complete rest. One of the difficulties of the situation is that there is no rest for a crowned head today in Russia. There is no retreat to a place of safety where the trouble might readily pass away. Insomnia is adding its dire influence to the serious condition of Her Majesty.

The members of her family and household are praying that no untoward violence may add fresh fuel to Her Majesty's disturbed peace of mind. A repetition of some of the scenes of violence that have approached close to the palace walls in recent years might even go so far as to overthrow Her Majesty's mental equilibrium permanently.

TOWNS THIRSTY, TOO.

OLYMPIA (Wash.) March 20.—Acting Governor Hay today vetoed a bill passed by the Legislature which authorized the issuance by the State board to hotels of fifty rooms or more in first-class cities, licenses to sell intoxicating liquors with meals on Sundays. The Governor expressed the view the bill was unjustly discriminating between cities and towns.

STEEL TRUST RETRENCHING.

NEW YORK, March 20.—The United States Steel corporation has decided, unless business speedily improves, to close down the principal plants of the Tennessee Coal and Iron Company at Ensley, Ala., on April 1. The Ensley plant has a capacity of 850,000 tons annually.

STATE LEGISLATURE.

PARK BILL PASSES.

Quarter-Million for Los Angeles.

Legislature Votes Money for Big Exhibition Building.

Means Agricultural Park Will Become One of Show Places.

Gov. Gillett Expected to Put His Name to Act Without Delay.

[BY DIRECT WIRE TO THE TIMES.]

SACRAMENTO, March 20.—[Exclusive Dispatch.] The bill appropriating $250,000 to aid in the improvement of the Los Angeles Agricultural Park passed the Senate this afternoon and now goes to the Governor.

Senator Hurd of Los Angeles called up the measure and strongly urged its passage.

"The amount asked of the State," he said, "is only a fraction of the amount called for in the plans to make Agricultural Park one of the most attractive spots in the world. With the $250,000 we would erect a building in which to exhibit the products of all the counties of th eState. The city of Los Angeles has agreed to spend $160,000 to beautify the grounds. The county of Los Angeles stands ready and has agreed to spend $150,000 on an art building. This will make a total of half a million dollars. With that sum we will make a park that will attract thousands of visitors and prove one of the best advertisements the State has ever had. There are 114 acres in the grounds, all absolutely owned by the State and worth at this time $1,500,000. The present speed track will be maintained. Many attractions will be added, and the gates of the park will be ... to all residents of the State."

Senators Leavitt of Oakland, Wolfe of San Francisco and Willis of San Bernardino also urged the passage of the bill, declaring that the Agricultural Park project was deserving of the appropriation asked and predicting that the expenditure would prove of great advertising value to the State, besides serving as a pleasure ground for countless thousands of California's guests.

The roll call revealed a few members against the bill, but these changed from no to aye before the vote was announced and the measure was finally given unanimous approval. Members of the Los Angeles delegation express themselves as confident that Gov. Gillett will sign the bill. It is reported that the Senate Finance Committee waited until all doubt as to executive indorsement was removed before it reported in favor of the appropriation.

A bill by Senator Thompson granting the trustees of Agricultural Park increased powers passed the Assembly tonight. This measure will make the changes in the law necessary for the carrying out of the plans for the improvement of the big park in Los Angeles.

BITTER FIGHT ON DEADLOCK.

SPECIAL TRAIN FOR BLACK.

[ASSOCIATED PRESS NIGHT REPORT.]

SACRAMENTO, March 20.—After having devoted almost the entire day to attempting to devise a method of breaking the deadlock existing in the

(Continued on Fourth Page.)

BROTHER IS TOO WILLING.

Elder Hustles to Head Off Marriage Between His Messenger and Fiancee.

[BY DIRECT WIRE TO THE TIMES.]

BROOKFIELD (Mo.) March 20.—[Exclusive Dispatch.] Pius Kiel today took a fast train for New York after receiving a letter from his younger brother, Peter, who had been sent to Germany to bring his elder brother's fiancée, Miss Sibilia Lambert, to the home Pius had built for her on is farm near here. The letter follows:

"Dear Pius: We have reached America, but the officers are keeping sibilia at Ellis Island until they hear from you. If it is all the same to you, I will marry her, and then she will be free to enter this country."

Pius made no reply to his brother. He will leave it to her to choose between him and his brother, refusing to believe she has broken her engagement with him, made in Germany eight years ago. Pius left nobody in charge of his farm, and walked to town today. Neighbors will feed his live stock. He is prosperous and a good citizen.

STILL FIGHTING.

COOPERS ARE FOUND GUILTY.

Second Degree and Twenty Years the Verdict.

Prisoners Give Bonds of Million and Half.

Attorneys Move for Declaration of Mistrial.

[ASSOCIATED PRESS NIGHT REPORT.]

NASHVILLE (Tenn.) March 20.—After filing a bond totaling nearly $1,500,000, Col. D. B. Cooper and Robin J. Cooper, convicted of murder in the second degree, and sentenced to twenty years in the penitentiary for the killing of former United States Senator E. W. Carmack, retired to the home of Judge J. C. Bradford tonight.

Although Judge Hart fixed the bond at $25,000 for each defendant, there was a rush to sign it on the part of the wealthy citizens of Nashville.

In vain the clerk protested that there were more than enough sureties signed, but the invariable answer was, "We want to put our names on that bond, too."

When there was no more room for names at the foot of the document, the new bondsmen indorsed it across the face until it was difficult to decipher the signatures.

Immediately after the report of the jury this morning the defense moved to set aside the verdict, because of the verdict of disagreement of yesterday, and asked the court to declare it a mistrial.

Judge Hart said he would listen to arguments on this motion later. The verdict coming as it did upon the heels of Foreman Burke's declaration yesterday that "we are hopelessly tied up as to the Coopers," was a decided surprise.

The defendants took it coolly, almost without emotion. Mrs. Burch and Mrs. Wilson, the daughters of Col. Cooper, were brave, and aside from tearful eyes, restrained their emotion gamely. Mrs. Burch sat with her arm around her brother Robin's shoulder, and Mrs. Wilson was at her father's right. The suspense for the two young women had been heartrending and any verdict, however unfavorable, was a relief.

The jurors were tired, too, looking disheveled, and when the court said, "I thank you, gentlemen, for your patience and devotion to the State, and dismiss you to your homes and your personal avocations," the entire twelve sprang from their seats as one man and hurriedly left the courtroom. The defendants and their counsel remained to complete the bond preliminary and motions for a new trial.

COURTROOM CROWDED.

Various and insistent rumors that the jury had agreed were responsible for a crowded courtroom this morning, and for the presence of attorneys for both sides, long before the usual hour for convening court. As soon as Judge Hart entered the court and even before he removed his coat, he ordered the jury and the defendants brought into court.

"I understand they have agreed," he remarked to the press table, "and am sending to see."

In almost a moment—9:25 to be exact—the twelve men entered the room and took the same seats they have occupied for nearly nine weeks.

"Have you agreed upon a verdict, gentlemen?" said Judge Hart.

"We have," replied Foreman E. M. Burke, hoarsely.

"Advance, Mr. Foreman, and read the verdict."

"We, the jury, find the defendants, Duncan B. Cooper and Robin J. Cooper, guilty of murder in the second degree and assess their punishment at confinement in the State penitentiary for a period of twenty years."

"So say you all, gentlemen?"

"So say all of us," in chorus.

MOVE MISTRIAL.

Then after the court had dismissed the jury, Judge Anderson of the defense was on his feet exclaiming:

"Your Honor, we move the case be declared a mistrial because of the verdict yesterday. We contend that yesterday's verdict was the only one and that it acquitted John Sharpe and declared a disagreement on the other defendants. We also ask that the defendants be admitted to bail."

"The verdict of the jury makes it a bailable case," was the court's retort. "Hence, I will fix the bond of each defendant at $25,000 unless there be some objection. In that event, I will hear arguments."

"It is satisfactory to us," said Atty.-Gen. McCarn.

"And satisfactory to us," retorted Judge Anderson.

"There seems to be nothing less than for the court to pass sentence," said Judge Hart.

"I don't think that necessary," said Judge Anderson. "We move that judgment be suspended and that we be given a new trial. We will be prepared to rague the motion later—probably next week."

"All right, judge," remarked the court, "I know you will not delay unnecessarily, and I take it upon your own convenience."

"Bring in the bond books," said the judge.

MRS. BURCH COLLAPSES.

It was done and the defendants signed the bond and returned with their relatives and friends to the room they have occupied in the jail building. Mrs. Burch, who stood bravely and even smiled in the courtroom, collapsed as she reached the narrow corridor leading to the jail and had to be supported by her husband. Mrs. Wilson's eyes were streaming with tears. Both young women have counted confidently on an acquittal, although even their counsel advised against placing too much hope on the result.

The jurors were not inclined to talk, but one of them said:

"On the first ballot we disregarded John Sharpe and discredited the conspiracy theory. On this same ballot we stood six guilty for murder in the first degree, with mitigating circumstances, five for murder in the second degree, with twenty years, the maximum penalty, and one for acquittal. The ballots Wednesday and Thursday showed the same result. Yesterday the man who voted for acquittal went over to murder in the second degree, but demanded that only ten years be assessed. The rest of us did not deem ten years as anything like adequate, so we disagreed again. Of course this all refers to the Coopers, not to Sharpe, whom we had acquitted.

"Early this morning the man who was holding out for ten years agreed to twenty years and the six who were voting for a first degree agreed to this verdict."

ONE MAN HUNG JURY.

While the juror did not say who the man was who held out for acquittal, it is known from remarks overheard by the deputies that he was J. Hide. John Sharpe hurried to the Courthouse when he heard of the verdict and was soon closeted with the defendants and their counsel.

Mrs. Sharpe was in court when the jury reported and comforted the daughters of Col. Cooper. Several other friends were with them and accompanied them to the room of the defendants, where they awaited the arrival of bondsmen.

After the bonds had been signed the party was whirled away in the Burch automobile to the Bradford home. There will be no further proceeding in the case for about a week.

SCHOOL HAZING FATAL.

Boy Hung from Sapling Head Downward Dies and Arrests May Follow.

[BY DIRECT WIRE TO THE TIMES.]

LAPORTE (Ind.) March 20.—[Exclusive Dispatch.] The authorities of White county are investigating the death of a boy named Charley Stintson, with a view to arrest and criminal prosecution. The students of what is known as the White School rebelled against authority, and drove several teachers away.

Several days ago a teacher was hired, who proceeded to establish order by whipping the unruly pupils. The pupils who were punished blamed the Stintson boy for their humiliation and proceeded to haze him by tying him by the ankles and suspending him head downward from the top of a sapling near the schoolhouse.

He was found several hours later in an unconscious condition, and died as the result of the treatment received.

Children's Shoe Sale Monday.

All styles for boys and girls, sizes 2 to 5½. Nearly 3000 pairs to be closed out at 65c and $1.50. Rooms 724-726-728, Bryson Block, Second and Spring streets.

AFTER TOGA TO BE TORN FROM HOPKINS.



Candidates for Senate,
who hope to win election in Illinois and thus break the deadlock over Hopkins.

TOP AND BOTTOM.

The advertising figures for the month of February of the leading newspapers of the United States are now available for the first time.

The authentic statements for these newspapers show that the Los Angeles Times led all the rest, as usual.

Following is the number of columns of advertising printed by each during the month of February last past:

FEBRUARY, 1909.

	*Cols.
Los Angeles Times	3813
Seattle Times	3161
Chicago Tribune	2942
New York World	2620
St. Louis Post-Dispatch	2292
Kansas City Evening Star	2191
Philadelphia Inquirer	2083
Detroit News and Sunday News-Tribune	2028
Portland Oregonian	2001
Minneapolis Journal	1854
Baltimore American	1720
Cleveland Plain Dealer	1637
Cincinnati Enquirer	1571
Los Angeles Express	1556

*Basis of measurement 300 agate lines to the column.

BONE OF CONTENTION.

LUMBER MEN PROTEST AGAINST TARIFF CUT.

[BY DIRECT WIRE TO THE TIMES.]

WASHINGTON, March 20.—[Exclusive Dispatch.] Lumbermen threaten to descend in force on Washington. Congress is preparing for the onslaught.

"Lumbermen who are protesting against the lowering of the tariff on lumber," said Congressmen Kahn today, "are probably not aware that paragraph 17, in which the duty on lumber is imposed, contains this provision: 'That if any country, dependency, province, or other subdivision of government shall impose an export duty or other export charge of any kind whatsoever upon, or any discrimination against any forest product exported to the United States, or if any county, dependency, province or other subdivision of government forbids or restricts the exportation of any forest product to the United States in any way, there shall be imposed upon all of the forest products of such country when imported into the United States the duties prescribed in section 3 of this act, during the continuance of such export duties, charges, embargo, discrimination or restriction.'"

Congressman Kahn said that this proviso meant that if Canada continued to require lease of crown stumpage to manufacture the logs into lumber in Canada, then this country would continue to charge a duty of $2 per thousand board feet on the finished product. Congressman Fordney of the Ways and Means Committee, who is a lumberman, is credited with getting this proviso inserted. Congressman Needham said it was a fact that many Americans had leases on crown lands, and that they claimed they were discriminated against. There is much doubt whether this proviso will affect the action of the Canadian government, so that in all probability certain lumber will continue to pay the same duty it now pays.

BIG FIGHT PROMISED.

Many telegrams have been received today by Congressmen from California protesting against a reduction of the duty on lumber. G. X. Wendling, D. E. Skinner and Arthur R. Briggs of the State Board of Trade, are among those who have wired.

Congressmen express the opinion that it would not be wise to send on a lobby to urge the duty on lumber. Farming sections are insistent for free lumber, and there may be a big fight yet on the subject. At present indications are that if it came to a vote the House would uphold the Ways and Means Committee.

Congressman Knowland has received protests from the California cap works at Stege and the Coast Manufacturing and supply Company at Berkeley, the latter makers of fuses. The cap company claims that it has had hard work to compete with Germany in selling blasting caps with a duty of $2.36 per thousand or about 90 per cent, ad valorem and under the 35 per cent. duty proposed, the cap factory would have to close up. The importations of blasting and percussion caps last year amounted to about $16,000, nearly all from Germany.

SEES RUINATION.

A. H. Merrill, president of the Coast Manufacturing and Supply Company, making fuse, said he had hard work competing with Germany under the present duty, and that to lower it would mean ruination of his business. The new schedule puts blasting fuse at 35 per cent.

Everyone is diligently studying the bill in an endeavor to understand its provisions, which are sufficiently involved to give rise to much discussion.

DIE IN THE DARK.

Five Miners Killed and Score Hurt by Explosion in Indiana Coal Mine.

[ASSOCIATED PRESS NIGHT REPORT.]

EVANSVILLE (Ind.) March 20.—Five men were killed, a score more were injured and many were overcome by gas in an explosion in the Sunnyside mines today.

The explosion was caused by a windy shot, due to an overcharge of powder.

The victims were killed by sulphuric fumes which followed the shot. The mine was swept as if by a whirlwind. Twenty-nine men were in the mine at the time.

STARVE TO DEATH.

BERKELEY, March 20.—Two deaths from starvation were reported to the police today. James Hicker, aged 75 years, an unemployed carpenter, was taken to a hospital shortly after he was found dying by the secretary of a local charity association. He succumbed before physicians were able to afford relief.

Courtland Crossman, aged 73 years, was found dead in his home by the police and his death is attributed to starvation and exposure.

PROGRAMME
MOORE'S FIDELIA BAND,
Eastlake Park, March 21.

March; waltz, "Dreams of Childhood" (Waldteufel;) selection, "Lucia" (Donizetti;) intermezzo, "Cupid's Pleadings" (Voelker;) potpourri, "Old Heidelberg" (Tobiner;) overture, "Isabella" (Suppe;) "The Melody of Love" (Engiemann;) "Hungarian Fantasie" (Moses;) "We Play at Soldiers" (Ellenberg;) finale.

POLITICS.

TRY TO BREAK TOGA DEADLOCK

Traction Companies Versus Trunk Lines.

Congressman Lowden Now an Active Candidate.

Interests Arrayed Against Senator Hopkins.

[BY DIRECT WIRE TO THE TIMES.]

CHICAGO, March 20.—[Exclusive Dispatch.] Traction companies and public utility corporations are bidding against the trunk-line railroads in an effort to break the Senatorial deadlock in Illinois, according to a story that leaked out today from authoritative sources. Congressman Lowden, who is at the Auditorium Annex, is an active candidate for the toga of Albert J. Hopkins, with the backing of the railroad interests, say Lowden adherents.

Congressman McKinley of Champaign is the candidate looked upon with favor by the traction companies and public service corporations, assert men who are keeping close watch on developments at Springfield. The plan of campaign in which the big interests are involved on both sides is to convince the Hopkins loyal supporters, first that it is impossible to land their man. Then it is the game of the Lowden people, as well as the McKinley followers, to come out in the open and fight hard to pick off the Senatorial plum.

McKinley it was who developed the Illinois traction system, and for the last few weeks, it is said, Postmaster Weir of Rantoul, Champaign county, has been at the State capital keeping his ear to the ground and letting the Champaign man know just how matters stand. An effort is to be made next week to crush Hopkins out of the race. The interests against the former Senator are said to be ready to work hard to accomplish this.

Political prophets are figuring that if the opposition to Hopkins should be successful in pounding down his votes so as to eliminate him, it will be just as hard to land either Lowden or McKinley.

BEVERIDGE AS BOSS.

Senator Gets Party Leadership in Indiana Relinquished by Fairbanks.

[BY DIRECT WIRE TO THE TIMES.]

INDIANAPOLIS, March 20.—[Exclusive Dispatch.] The announcement is made by friends of Charles W. Fairbanks that he has retired from politics for the present, and that after an extended tour of Europe he will settle down to the practice of law. On the heels of this announcement comes the report that a new chairman of the Republican State Central Committee is to be chosen in the near future, to succeed James P. Goodrich, who for eight years has been recognized as Fairbanks' manager in Indiana, and out of it, too, when there was need of his services.

It is known President Taft will make a number of changes in the personnel of Federal offices in this State, and that these changes will be made on the recommendation of Senator Beveridge. With the changes in the State Central Committee, and a complete change of Federal officers, it would seem that Beveridge is to be the supreme power in the State organization, a position that Fairbanks has held for more than fifteen years.

NOVELIST GETS MEDAL.

NOTRE DAME, March 20.—The Laetare Medal is to be given by Notre Dame University this year to Frances Christine Fisher Tiernan, a novelist of Salisbury, whose pen name is Christian Reid. She has published forty novels since 1871.

UP AND DOWN THE VALLEY.

PITH OF NEWS FROM THE MIDDLE WEST.

[BY DIRECT WIRE TO THE TIMES.]

CHICAGO, March 20.—[Exclusive Dispatch.] Today was as pretty a day as any one could wish for, as far as the weather was concerned. The sun shone brightly all day and the maximum temperature was 40 deg., with a minimum of 31 deg. The wind didn't disturb anything, blowing its hardest early in the day when no one was stirring. Middle West temperatures:

	Max.	Min.
Alpena	32	26
Bismarck	34	28
Cairo	48	46
Cheyenne	44	30
Cincinnati	52	40
Cleveland	32	22
Concordia	50	30
Davenport	38	30
Denver	58	28
Des Moines	42	26
Detroit	32	20
Devil's Lake	34	18
Dodge City	42	20
Dubuque	36	28
Duluth	30	22
Escanaba	36	26
Grand Rapids	36	28
Green Bay	30	22
Helena	36	30
Huron	40	28
Indianapolis	44	34
Kansas City	50	28
Marquette	28	16
Memphis	72	56
Milwaukee	36	28
Omaha	44	28
St. Louis	44	40
St. Paul	38	26
Sault Ste. Marie	30	14
Springfield, Ill	44	32
Springfield, Mo	50	42
Wichita	60	36

JEER AT CAR FUNERAL.

[ASSOCIATED PRESS DAY REPORT.]

CHICAGO, March 20.—The Quickstep and the Dead March mingled in a weird and curious medley at the obsequies of "the last of the trailers" in Chicago. After almost a third of a century of continuous service, No. 75 made the last trip late last night on the lines of the Chicago Railway Company, and was forced, bucking and hurdling rails, to the last, to a fiery end. Surrounded by a horde of people, sunk in the mud, defaced by brutal curio seekers, defiled with kerosene, jeered at and derided, the ancient vehicle which had carried over a million and a half of Chicagoans, blazed gloriously for a short time, and then gave up the ghost.

"KILL STOCKING TAX."

[ASSOCIATED PRESS DAY REPORT.]

CHICAGO, March 20.—"Killing the stocking tax!" A country-wide movement against certain features of the Payne Tariff Bill, which will be participated in by more than 2,000,000 women, is seen in plans just launched here. Chicago club women have determined to enlist the National Federation of Women's Clubs in at attack on the schedule in its application to stocking material.

KILLED BY MISTAKE.

[ASSOCIATED PRESS DAY REPORT.]

CHICAGO, March 20.—A fragile woman, with an eight-months-old child, is today mourning the loss of her husband, Joseph Finn, 26 years old, who lies dead because Alexander Scott, a policeman, mistook him for "Pickles" Kilroy, a suspected robber, and shot him. Immediately after the killing Scott realized his mistake and notified his station, surrendered, and was held in custody pending the Coroner's investigation. When he was informed that the widow of his victim, with her child in her arms, was wondering why her husband did not come home to supper, he was overcome, and it was some time before he could explain the shooting in detail. He said he fired only after Finn refused to stop upon being ordered to surrender, and had made a motion as if to draw a weapon. Gilroy is much older than the man whose life was ended.

WHEN UNETHICAL.

[ASSOCIATED PRESS DAY REPORT.]

CHICAGO, March 20.—It is unethical, not to say impolite, to wash a young woman's face without providing her with something to protect her hair, President Schneider of the Board of Education, offered this ruling, and as a result, the board at its next meeting will be asked to make a special appropriation for six rubber caps. It is the custom at some schools to scrub the boys regularly in the morning, and it has been found necessary to include some of the girls.

BEAR FIGHT IN CITY.

[ASSOCIATED PRESS DAY REPORT.]

MINNEAPOLIS, March 20.—A bear fought a crowd of citizens in the street yesterday, and after a long battle, was killed. The beast, which probably came down the Northern Pacific track or the river, was discovered by a boy who saw the animal hiding under a box car. An alarm was given and a crowd gathered. It was suggested that the animal be captured alive, and men with ropes and clubs surrounded it. Once brought to bay the bear made such attacks upon the crowd that none dared approach. It was finally killed with a shot.

Superb Routes of Travel.

PACIFIC MAIL S.S. CO.—For Honolulu, Japan, China, Manila, India and Around the World

Steamers Manchuria, Mongolia, Korea, Siberia, China, Tenyo Maru and Chiyo Maru now in service, being largest vessels sailing from the United States for the Orient via Honolulu.

SAILINGS FROM SAN FRANCISCO
MARCH 26; APRIL 2, 9, 16, 24; MAY 5, 15, 21; JUNE 1, 10, 17, 24, 29.

Sailings from Eastern Ports for all Transatlantic Steamship Lines at frequent intervals. For literature apply to T. A. Graham, Agent, 604 South Spring street, corner Sixth.

$9.85 FIRST CLASS SAN FRANCISCO SECOND CLASS $7.35

Including berth and meals. Portland, $19.85, $12.25; Seattle, $23.85, $17.25. Passenger service unsurpassed. STEAMERS sail TUESDAY, THURSDAY and SATURDAY for SAN FRANCISCO, PORTLAND and SEATTLE DIRECT. WEST COAST S. S. OFFICE, 531 S. Spring St. Main 1260

SEATTLE via PORTLAND—S.S. ELDER—

SAILS FROM SAN PEDRO THURSDAY, MARCH 25, at 7 p.m. for PORTLAND DIRECT (no change) calling at SAN FRANCISCO, EUREKA and ASTORIA. Low rates, including berth and meals. NORTH PACIFIC STEAMSHIP CO., 624 South Spring Street. Main 8135, F1265.

Theaters—Amusements—Entertainments.

L. A. MOTORCYCLE CLUB—Semi-Annual Motor Race at the Coliseum
63rd and Main Take Moneta Ave
Today at 2:30
Lots of Seats No D

Y. M. C. A.—721 South Hope Street
TUESDAY, MARCH 23RD, 1909, 8:00 P.M. RICHMOND WARE, the great POET, ORATOR and HUMORIST. PURELY American platform. You will want to hear him. Only in the city. Admission 50c and 75c.

Timely Special Announcements.

CAWSTON OSTRICH FARM—AT SOUTH PASADENA.
In a Beautiful Semi-Tropical Park
150 Gigantic Birds
See the Brood of Chicks Just Hatched
"One of the strangest sights in America."—N. Y. American.
25c Excursion Tickets, including admission and round trip to the Farm, on sale at P. E. Ry. Ticket Office and at our
City Store 313 Broadway THE VILLE DE PARIS IS NEXT DOOR.
Take South Pasadena cars on Main street marked Cawston Ostrich Farm.

TAXICAB SERVICE— 40 Cents Per
PHONES—EX. 66, MAIN 3194. *F1656 All Night* Western Motor Co.
MORNING SHOPPING AND AFTERNOON CALLING FIVE PASS.

LOS ANGELES OSTRICH FARM— CITY SALES ROOM, 313 SOUTH BROADWAY.
All Yellow Cars Transfer Direct to Farm. Fare 5c. OSTRICH DANCE, 11:30 DAILY.
Excursion tickets, round trip and admission 25c. For sale at our CITY STORE, 313 S. BROADWAY, LOS ANGELES.

Superb Routes of Travel.

SPECIAL—Trolley Attractions
Saturday and Sunday Excursion Rate $2 to
Mt. Low
THE MOST WONDERFUL MOUNTAIN TROLLEY TRIP IN
Through Cars at 8, 9, 10 a.m., 1:30 a

LONG BEAC
The Ideal Beach Resort
SPECIAL BAND CONCERTS ON THE STRAND, AFTERNOON THE LONG BEACH MUNICIPAL BAND. Surf and plunge bathing attractions.

For Beautiful Valley
GO to COVINA, GLENDORA and SIERRA MADRE in the mo or out GLENDALE WAY for a good dinner at CASA VERDUGO restaurant.
FAST AND FREQUENT SERVICE FROM OUR 6TH AND MAIN

Pacific Electric

SHORTEST AND QUICKEST LINE To the Ocean
See Santa Monica, Ocean Park
NATIONAL SOLDIERS' HOME
Visit, AT VENICE, the Most Complete AQUARIUM on the Coast
Fish at Long Wharf, Port Los Angeles or Playa Del Rey.
REDONDO—Delightful 10-mile Ride Each Way Along the Ocean.
The Los Angeles-Pacific
HILL ST. STATION, BETWEEN FOURTH AND FIFTH

EUROPE AND THE CONTINENT—
RESERVATIONS AND TICKETS FOR THE
Hugh B. Rice Co., 609 S. Spring
AGENTS FOR THOMAS COOK & SON
70 Tours Through Eu
during the spring and summer from $150 to $2000.
We represent all ocean lines and can give you the best assistance in arranging your itinerary. Ask us for booklets of steamers.
Twenty years of experience: yours for the asking.

BANNING LINE—Daily Service to SANTA CATALINA ISL
S. S. CABRILLO Capacity 600. Wireless equipment. The only steamship line to Catalina Island. We do not operate gasoline boats.
Hotel Metr
EXTRA TRIP SATURDAY EVENI
Via Pacific Electric 5 p.m. Train
BANNING CO., 304 PACIFIC ELECTRIC BUILDING, SAN
PHONES—Main 8891; F1265.

FOR San Francisco, Seattle & Puget Sound, Through Without Change
S.S. Queen, March 23, 10 a.m.
For SAN FRANCISCO and SANTA BARBARA, March 26th, 10 a.m. *S.S. Santa Rosa*
SAN DIEGO DAYLIGHT OCEAN EXCURSIONS.
Leave 9:00 a.m., March 22-25-28. Low passenger rates, including berth, meals. CITY TICKET OFFICE, 129 S. Spring street. Phones: Sunset, Main 41; Home A2217.

$9.85 FIRST CLASS San Francisco SECOND CLASS $7.35
Includes berth and meals. Portland, $19.85, $12.25; Seattle, $23.85, $17.25.
S.S. Hanalei, Thurs., Mar. 25, 4:30 p.m.
Excellent passenger accommodations. Low freight rates. MAN., General Manager, 343 S. Spring St. Phones—Main 46.

UPSETTING.

AKING PEACE OF NO AVAIL.

dge Surprises Confreres by His Decision.

onciled Couples Cannot Stop Divorce.

ust Get Final Decree Before Remarrying.

[BY DIRECT WIRE TO THE TIMES.]

AN FRANCISCO, March 20.—[Exive Dispatch.] Judge Sturtevant ered a decision today which was ived with surprise not only by atneys and divorce litigants, but even fellow members on the Superior ch. According to the new reading the law, after six months has sed from the granting of an interlocutory decree of divorce, neither the ntiff nor the defendant, or both, obtain a dismissal or vacation of decree on any ground. If a reconciliation takes place the only remedy for the couple to wait until the year expired, have a final decree enered and then remarry.

dge Sturtevant bases his decision the statutes, and the decision of the rt of Appeals and the Supreme rt in the case of Barron against ron.

erefore courts have occasionally aside an interlocutory decree on application of the plaintiff after statutory six months have elapsed. a showing that the parties had reconciled and wished to re-enter marital relations. Judge Sturtevant finds, however, that there are two ways in which an interlocutory decree can be set aside—either by appeal, which must be taken within months, or by the action of the court, also within six months, in ing a showing that judgment was ed against him through fraud, ake or excusable neglect on his

80 WIDOWS CLAIM REMAINS.
VICTIMS OF EXPLOSION.

[ASSOCIATED PRESS NIGHT REPORT.]

OSEBANK, March 20.—A special m Wallace, Idaho, says:

ed claiming that the twenty ands of bits of mutilated flesh and are heaped in a dirty nail keg are the mortal remains of her husband, two widows of victims of Monday's powder mill explosion are ting for the right to bury the ained shreds.

m. J. K. Skitsburg wants to ship

City Hotels

Hotel Alex
Afternoon
Will be served in the Main Salon off four until six o'clock during the winter Monday, January 11th.
50c
MUSIC

The New Rosslyn


460 South Main Street, LOS ANGELES, CAL. American, $1.50 to $2.00. European, $1.00 to $2.00.
FREE BUS MEETS ALL TRAINS

HOTEL WOOD
MODERN--FIRE
Beginning March 20th we will make a special ra... American plan, $2.00 per day, $12.00 pe... European plan, $20.00 week. Two in one room, ... plan, with bath, $1.50 per day; without ... strictly up-to-date house, and for the accommo... duplicated west of the Missouri River.
WOODWARD HOTEL C...


Hotel
Steam heat. Fireproof. Cor... Opposite Postoffice. Beauti... rooms, Everything new. Gre...

Hartford Terrace [Apartments]
1425 West Fourth St.
Ideal summer dents. Cool extensive gar... les; prices complete with view of ocean 52168; Main 2... ave.; walk so...

Westlake Hotel
720 Westlake ... Sunset Main 3... all modern co...
Pool and billiard room in the Westlake district. Special to families.

Pickwick Apartments
Finest roof garden in the city; 2 to 4-room ... each apartment. Rates reasonable.
E. A. FOSTER, Mgr.

Hotel Heinzeman 618-620 ... European ...
Modern in every detail. Cuisine unexcelled

West Lake Apartments New building ... furnished apar...
Westlake Park. 427 So. Alvarado st. Phones ...

Resorts.

Mount Wilson
Hotel Hemet
Hemet, Riverside
Finest winter resort, el... tain air, unequaled fo... in 6 months; modern ... electric light, fine grou...
W. HARDILL.

UPSETTING.

KING PEACE OF NO AVAIL.

Surprises Confreres by His Decision.

Couples Cannot Stop Divorce.

Get Final Decree Before Remarrying.

[BY WIRE TO THE TIMES.]

SAN FRANCISCO, March 20.—[Exclusive Dispatch.] Judge Sturtevant rendered a decision today which was received with surprise not only by attorneys and divorce litigants, but even by members on the Superior bench. According to the new reading of the law, after six months has passed from the granting of an interlocutory decree of divorce, neither the plaintiff nor the defendant, or both, can obtain a dismissal or vacation of the decree on any ground. If a reconciliation takes place the only remedy open to the couple is to wait until the year has expired, have a final decree entered and then remarry.

Judge Sturtevant bases his decision on sections, and the decision of the District Courts of Appeals and the Supreme Court in the case of Barron against Barron.

"The district courts have occasionally granted an interlocutory decree on motion of the plaintiff after the expiration of six months have elapsed, providing that the parties had been reconciled and wished to resume marital relations. Judge Sturtevant holds, however, that there are no steps in which an interlocutory decree can be set aside—either by motion which must be taken within six months or by the action of the court, also within six months, in a proceeding that judgment was obtained against him through fraud, accident or excusable neglect on his part.

WIDOWS CLAIM REMAINS.

VICTIMS OF EXPLOSION.

[BY WIRE TO THE TIMES—PRESS NIGHT REPORT.]

SPOKANE, March 20.—A special from Kellogg, Idaho, says:

Nothing but the twenty pounds of mutilated flesh and bones found in a dirty nail keg are left as mortal remains of her husband. The widows of victims of the powder mill explosion are waiting for the right to bury the remains. Gallsburg wants to ship the remains to California. Mrs. P. E. Pisko wants them shipped to Seattle. As Albion Nelson, the unmarried victim of the explosion, was also from Seattle, it is argued that the majority should rule.

LOCAL OPTION IN UTAH.
PASSES LEGISLATURE.

[ASSOCIATED PRESS NIGHT REPORT.]

SALT LAKE CITY, March 20.—Both branches of the State Legislature passed a bill today regulating the sale of liquor.

The bill gives to all counties local option, and to cities of 12,000 population or more, a separate vote on the abolition of saloons. Where prohibition is not adopted, saloons are to be open only from 7 a.m. to 7 p.m., except on Saturday, when the hours shall be from 7 a.m. to 6 p.m.

Special elections on the question of local option are to be called on the petition of 25 per cent. of the legal voters.

It is believed the bill will receive the signature of Gov. S. y.

$4.00 Shoes for $2.50.
Bargains in sample shoes. Top floor, Bryson Block.

City Restaurants.

Call and Test Our Cooking
Midday Lunches 25c
Evening French Dinners with wine, 50c. Ladies' Orchestra. Dining-room open from 6 a.m. to 12 p.m.
Pacific Electric Grill
Huntington Station, Sixth and Main.

LEVY'S CAFE
Business Men's Lunch Daily in Grill, 40 cents, including coffee, tea, beer or wine. Quick Service.

Cafe Bristol
We pride ourselves on keeping our menu far above the average—choicest the market affords. Music by Bristol Orchestra. Entire basement H. W. Hellman Bldg., Fourth and Spring.

At the Corner Cafe and Cafeteria 3d and Hill Sts., Fay B'ld'g Basement you will find the Best Pastry, Best Food, Best Salads.

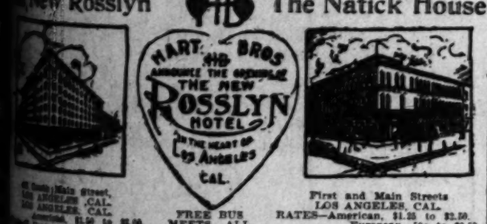
Good food, well cooked, clean service, is what sends the people to the Corner Cafe and Cafeteria, 3d and Hill sts. Basem't Fay Bldg.

HOTEL SIERRA MADRE
Altitude 1000 feet. The only hotel in the foothills reached by electric cars. Rates reasonable. Home phone. North Lima St., Sierra Madre, Cal.

City Hotels

Hotel Alexandria
Afternoon Tea
Will be served in the Main Salon off Marble Lobby from four until six o'clock during the winter season, beginning Monday, January 11th.
50c
MUSIC

New Rosslyn — The Natick House



FREE BUS MEETS ALL TRAINS

First and Main Streets LOS ANGELES, CAL. RATES—American, $1.25 to $2.50. European, 50c to $2.50. Meals, 25c; Sunday evening, 35c.

HOTEL WOODWARD
MODERN—FIRE PROOF
Opening March 20th we will make a special rate for the remainder of the month. American plan, $2.00 per day, $12.00 per week. Two in one room, American plan, $3.00 week. Two in one room, with bath, $25.00 per week. Room, with bath, $1.50 per day; without bath, $1.00 per day. This is a thoroughly up-to-date house, and for the accommodations these prices cannot be duplicated west of the Missouri River.
WOODWARD HOTEL CO., 421 W. 8th Street.

Hotel Orena
Steam heat. Fireproof. Corner Seventh and Hope Sts. Opposite Postoffice. Beautifully furnished. Sunniest rooms, Everything new. Great sun parlor.

Hartford Terrace [Apartments] Ideal summer home for permanent residents. Cool and delightful, surrounded by extensive gardens; no equal in Los Angeles; prices moderate. Every apartment complete with private bath. Magnificent view of ocean and mountains. Phones, 52168; Main 3593. Crown Hill car to Lucas ave.; walk south one block. 345 West Fourth St.

Westlake Hotel 720 Westlake avenue. Home Phone E1011. Sunset Main 346. A select family hotel with all modern conveniences. Largest sun parlor in the Westlake district. Our cuisine unexcelled. Reasonable ROBT. D. MURRAY, Prop.

Pickwick Apartments 833 S. Grand Ave. Newly redecorated. Every modern convenience. Elevator service night and day. Finest roof garden in the city; 2 to 4-room suites; buffet kitchens. Telephone in every apartment. Rates reasonable. E. A. FOSTER, Mgr. Broadway 4595.

Hotel Heinzeman 618-620 S. Grand Ave. American and European plan family hotel. Popular prices. Modern in every detail. Cuisine unexcelled. C. C. DORR, Prop.

Echo Lake Apartments New building! New furniture! First-class furnished apartments. Take any car going to Echo Park. 427 So. Alvarado st. Phones 53068. Temple 1436.

Resorts.

Mount Wilson American plan, $3 per day, $15 per week. For information see TIMES FREE INF. BUREAU, 531 South Spring. PECK-JUDAH CO., 553 S. Spring. F. B. ROSS, Mgr.

Hotel Hemet Hemet, Riverside. Finest winter resort, elevation 1642 feet; pure mountain air, unequaled for asthma; 80 per cent. cured in 4 months; modern up-to-date hotel; steam heat, electric light, fine grounds, excellent table. Address W. HARDILL.

Resorts

The Potter Country Club Opens Today

The sportiest natural links in the West, if not in the whole world. The eighth hole is at the top of a small round hill, and is made by a straight uphill drive of 95 yds.

The POTTER
Santa Barbara
MILO M. POTTER
Wire at our expense for rooms.

THROUGH PARLOR CAR DAILY
direct to beautiful HOTEL
DEL MONTE

Leaves Los Angeles at 8 a.m., arriving at Del Monte at 8:30 p.m. without change.

The daylight ride along the Coast in sight of the Ocean is one of the most beautiful in the world.

At Del Monte, the FINEST 18-HOLE GOLF COURSE in America, with its velvet grass greens and fair greens studded with live oaks, is immediately adjacent to the Hotel and a part of its superb grounds.

Full information on request of
H. R. WARNER, Manager, Del Monte, Calif.
Peck-Judah Co., 553 So. Spring St., Los Angeles
S. P. Information Bureau, 6th and Spring, L. A.

OF ALL the splendid California hotels *NONE* provide a more uniformly satisfactory table than

The Well Known
Arlington
—AT—
Santa Barbara

American Plan Rates $2.50 to $5.00

Oakglen Lodge



THE LODGE
will keep open house
to all visitors
on the occasion of the
Mile High
Automobile Race
Saturday, March 27th



Hotel Edinburgh
D. COCHRANE, Proprietor.
Beaumont, Cal.
Elevation 2500 Feet
The finest place for absolute rest.
Perfect for asthmatics and persons suffering from bronchitis and throat troubles.
Pure air, pure water, pure food.
Auto meets all trains. Resident physician.
Rates from $2 up. Special by the week.

Band Concerts At Venice

Beginning Today
Chiaffarelli's Wonderful Concert Band will play concerts every afternoon and evening on St. Mark's Plaza, Venice.
"The Excursion Point of the Great Southwest"

San Luis Rey Hotel H. T. BLAKE & SONS, Propts. Oceanside, San Diego Co., California. A beautifully furnished, Mission style hotel, on a 40-foot bluff overlooking the ocean. No better climate on earth. Hot salt baths, tennis and golf; popular with auto parties and bridal couples. Stopover privileges; 4 miles to San Luis Rey Mission—$2.50 to $3 per day; $14 to $17.50 per week. Formerly at Manitou, Pass Christian and Lithia Springs.

Resorts.

The Times Branch Office

Open Daily 8 A.M. to 9 P.M.	and Free Information Bureau 531 South Spring St. Advertising Copy and Subscriptions Received	Telephone Sunset: MAIN 8200 Home: 10391

The TIMES FREE INFORMATION AND RESORT BUREAU is for the accommodation of those seeking recreation, rest and recuperation among seashore and mountain resorts. Particulars are furnished regarding Hotels and Private Boarding-houses; their attractions, rates, etc. Photographs, circulars and transportation literature are kept on hand for inspection and distribution. Times readers can obtain here, in a few minutes, information that would take a week and in many instances longer to procure if they were compelled to write for it.

PASADENA
Hotel Green
The largest, finest and only Fireproof Resort Hotel in California conducted on both European and American plans
Rates Never Change
Under the Management of J. H. HOLMES

The Hotel Maryland
The Maryland **Grill-Room**
The Maryland **Bungalows**
PASADENA
D. M. LINNARD, Manager

LA CASA AUTO CLUB OF SO. CAL. LOMA OFFICIAL HOTEL

An Ideal Over Sunday Trip
Why Not Spend the Week's End at
HOTEL CASA LOMA
Redlands
Where so many attractive side trips can be made over excellent roads
American Plan $3.00 a Day Up.

Finest Cuisine of Any Hotel in California.
This Makes Popular
The Luxurious Hotel at
Arrowhead Hot Springs
(Electric car from San Bernardino to Hotel.)
Its other attractions are its Great Modern Bath House, the wonderful Boiling Springs of Curative Mineral Water, its unapproachable mountain situation, the marvelous beauty of its canyons, trails and widespread views.
Hot and cold water, long distance telephone, etc., in every room. No place like it for well people or sick people. American plan, $3.00 per day and up.
The guest list is now so large that we suggest you make reservations through the general representative, H. S. Kneedler, with Peck-Judah, 553 S. Spring St. Tel. Main 1799.

Radium Sulphur Springs COLEGROVE, LOS ANGELES.
Take Baths in Liquid Sunshine.
DRINK THE MOST CURATIVE MINERAL WATER IN CALIFORNIA.
It is radio-active, germicidal and purifies your blood by destroying disease germs, thereby revivifying, rejuvenating and increasing your Vital Force and circulation.
THE RADIUM SULPHUR HOT BATHS
Quickly relieve and cure Rheumatism, Alcoholism, Reduces Fat, Constipation, Chronic Colds, Stomach, Heart, Liver, Kidney, Blood and Skin Troubles, Poor Circulation, Bright's Disease, Sciatica, Neuralgia, Paralysis, Nervous Prostration, Diseases of Spine and Nerves, Female Troubles. The Beauty Baths clear complexion makes skin velvety, eyes bright, hair glossy, stops hair falling, grows new hair.
IT SPARKLES AND FOAMS LIKE CHAMPAGNE.
The wonderful cures made are no doubt due to germicidal and radio-active gaseous emanation from Radium Rays, deep in the mineralized earth, whence this water comes. Chronic and seemingly hopeless cases cured. Physician in charge. Send for booklet. Water by bottle or case. Take "Melrose Avenue" cars via Broadway direct to Springs; 5c fare.

Ye Alpine Tavern
Situated on Mt. Lowe. A mile above the sea. American plan, $3.00 per day, $15.00 per week. Choice of rooms in hotel or cottages. No consumptives or invalids taken. Telephone Passenger Dept., Pacific Electric Ry., or Times Free Information Bureau, for further information.



Spend a Week AT Hotel Redondo
Queen of the Pacific. 45 min. from Broadway. Family rates $10 to $17.50 per week. Redondo Beach.

STRATFORD INN
DEL MAR, CALIF.
A quiet, restful home for particular people. Modern in construction and equipment. First-class service. Rates $3.00 to $6.00 per day.
L. E. FELLOWS, Manager.

Bimini Hot Springs Hotel Los Angeles
The most curative treatment known for rheumatism; delightfully situated; hot mineral water, steam heat, and telephone in every room; no noise, no dust and no tips. Street car to door. 5c fare. DR. G. W. TAFE, Medical Supt.

THE NEW **Hotel Marengo, Pasadena** South Marengo Avenue Boulevard and Arcadia st. Convenient to railway depots, street cars, churches and parks. A select, tourist and family hotel. Steam heat, hot and cold running water, electric lights and the famous Ostermoor beds in all rooms. European plan, $1 and up per day. $3.50 and up per week. American plan, $2 and up per day, $10 and up per week, with private bath, $15.00. Descriptive literature at Times Free Information Bureau, 531-33 So. Spring.

ELSINORE Lake View Inn and Hot Springs
M. A. GARDNER, Mgr. C. S. GARDNER, Prop.
Overlooking Lake Elsinore. Swimming pool, mud, sweat, plain and plunge baths. Free consulting physician. Curative properties of our springs the best. Excellent rooms and table. Autoists' half-way house to San Diego. The Times Free Information Bureau, 531 S. Spring.

ELSINORE, Bundy Hot Springs Hotel AND COTTAGES.
Curative Hot Sulphur Baths under Hotel roof. Free consulting physician. Good home cooking a specialty. The Times Free Information Bureau, 531 S. Spring. Address F. A. Amsbury.

San Francisco Hotels.

FAIRMONT HOTEL San Francisco



SCENIC HOTEL OF THE WORLD.
Overlooks San Francisco Bay and city. Five minutes' ride from ferries, R.R. station and fascinating Chinatown.
Only hotel in the world in which EVERY ROOM has bath. 600 rooms.
Rates—single room and bath—$2.50, $3.00, $3.50, $4.00, $4.50, $5.00, $7.00, $10.00.
Suites—$10.00, $12.50, $15.00, $20.00 and up.
Management
Palace Hotel Co.

HOTEL **STEWART** SAN FRANCISCO
Geary St., above Union Square, just opposite Hotel St. Francis. European plan, $1.50 a day up. American plan, $3.00 a day up.
A new downtown hotel. Steel and brick structure. Furnished at a cost of $150,000. Every comfort and convenience, on car lines transferring to all parts of the city. Omnibus meets all trains and steamers.
If you want comfort, convenience and luxury at a very reasonable price stop at the select
HOTEL STEWART

HOTEL NORMANDIE SAN FRANCISCO
COR. SUTTER AND GOUGH STS.
A high class tourist hotel. European plan $1 up. American plan $3 up. Luxurious appointments. Cuisine acknowledged best in the west. On car lines from Ferries and 3rd and Townsend Sts.

HOTEL MANX
Powell St., at O'Farrell
SAN FRANCISCO
The Latest Large Tourist and Commercial Hotel
In the very heart of the city. Strictly first-class and modern. Rates $1.00 to $4.00 per day.
E. P. Dunn, Proprietor.
Formerly Arlington Hotel, Santa Barbara.
C. S. Watts, Los Angeles Rep. Phone Main 8432.



OAKLAND'S
New fire-proof, 250 room
Hotel St. Mark
(Franklin St. at Twelfth)
Just off Broadway; short block from 13th st. depot.
Top floor devoted to sample rooms. Special attention given to the commercial travelers, as well as the tourist and family trade.
Rates $1.00 and Up
ELMER WOODBURY, Mgr.

New Zealand Australia NEW SERVICE via TAHITI. Delightful South Sea Tours for Rest, Health and Pleasure. The world's wonderland. Favorite S.S. Mariposa sails from S. Francisco Apr. 18, May 21, etc., connecting at Tahiti with Union line for Wellington. The only line from U. S. to New Zealand. Wellington, 1st, $181. Ret. $280; 2rd, $86.25; Tahiti and return, 1st Class, $175. Line to Honolulu—Spt. 1st Cl. R. T., $150. S.S. Alameda, Apr. 3, 24, May 15, etc. A. M. Culver, Agt., 234 S. Spring St. Phones—Home 6739; Main 2927.

SAN JACINTO HOT SPRINGS
(RELIEF HOT SPRINGS)
The curative hot mud baths quickly relieve rheumatism and nervous affections. Modern hotel and sanitary bath houses. For information see George F. Taylor, 325 South Broadway, Los Angeles, or Peck-Judah Co., 553 South Spring St.

Times' Branch Office 531 S. Spring
DIRECTORY OF OCCUPANTS.
SUNSET TELEPHONE. Public Pay Station.
C. H. LIPPINCOTT & CO. Hollywood and farm lands exhibit.
L. A. AUTOMOBILE. Livery and Sight-Seeing Co. "Seeing Los Angeles" cars and automobiles.
TIMES FREE INFORMATION BUREAU. Hotel, Resort and Railway information and literature.
BOOKLOVERS & TABARD INN. Libraries. A. C. JOHNSON, Manager.
SOUTHWEST TURQUOISE CO. Gem Cutters and Jewelers.
VICTOR TALKING MACHINES. Mezzanine floor. Pease and Poota.
TIMES-MIRROR CO. Times "want" ads and subscriptions.
SUNSET MAGAZINE. Subscription Department.
AMES BROS. "See America First" cabinets and hotel representatives.

GERMAN PERIL.

BRITISH KEEN FOR BIG NAVY.

German Activity in Building Starts Panic.

Vote of Censure Proposed for Government.

Navy League Insists Upon Eight Dreadnoughts.

[ASSOCIATED PRESS NIGHT REPORT.]

LONDON, March 20.—The dramatic confession of the Cabinet ministers in the recent debate in the House of Commons that Germany had caught the British admiralty napping and stolen a march on this country by so expediting the construction of Dreadnoughts that Great Britain would have little, if any, margin in the number of new ships in 1911-1912, has been followed by something like a panic throughout the United Kingdom.

There is no doubt that were Premier Asquith at this time to appeal to the electorate, little would be left of the present Radical party in the Commons.

The direct vote of censure which A. J. Balfour, leader of the opposition, will move against the government on Monday, will bring the issue as to whether four or eight Dreadnoughts should be definitely included in this year's naval programme squarely before Parliament, although there is a chance that the national outcry will cause Premier Asquith to yield and give definite assurances that the four "phantom" Dreadnoughts will be constructed this year in addition to the four provided for in the estimates.

All the adherents of a big navy want this promise and have started campaigning the length and breadth of the country in support of it. The Navy League, which represents no particular party, is in the forefront of this movement.

The movement has the support of the most influential people of the country and plenty of funds are promised. The League insists the minimum in the programme in the construction of Dreadnoughts in 1909-10 must be eight, claiming that less will not suffice to maintain Great Britain's naval supremacy.

The newspapers, ever since Tuesday's debate, have been filled with lurid pictures of the "German peril."

DRAGNET.

SIFTING ITALY FOR ASSASSINS.

MANY ARRESTS IN PURSUIT OF PETROCINO'S SLAYERS.

Palermo Authorities Believe Plot Was Hatched in Naples—Details of Search Kept Secret to Prevent Mafia from Getting Information. Detective's Body Not Yet Shipped.

[ASSOCIATED PRESS NIGHT REPORT.]

PALERMO, March 20.—Signor Geola, the head of the local police, said in an interview today that the authorities were doing everything possible to apprehend the slayers of Joseph Petrosino, head of the Italian bureau of the New York police department, who was killed in this city, March 12. Ample funds have been provided for this end.

New arrests are being made daily, but the details are being kept secret in order that the Mafia may have as little knowledge as possible of the direction of the search.

The activity of the authorities has been extended to Naples, where Petrosino spent three days before coming here. The authorities think the plot was hatched in Naples.

The statement that the body of Petrosino was placed last night on board the steamer Slavonia for conveyance to New York was an error. It has not yet been decided by what vessel the body will be sent home. In the meantime, the coffin is reposing in a warehouse on the dock, closely guarded.

The police have been warned that an attempt may be made to prevent embarkation.

ROOSEVELT TO MEET DUCHESS.

ALSO AFRICAN TRAVELER.

[ASSOCIATED PRESS NIGHT REPORT.]

NAPLES, March 20.—Theodore Roosevelt's stay in Naples on his way to Africa will be short, possibly not more than twenty-four hours.

Ambassador Griscom, who will come down from Rome for the purpose of meeting Mr. Roosevelt, has arranged for a private meeting of Mr. Roosevelt and the Duchess of Aosta. The meeting is desired by the Duchess, who last winter made a trip through Africa, covering practically the route of the Roosevelt party.

The Duchess has not abandoned her idea of returning to Africa, and she is even considering a visit to King Menelik of Abyssinia.

CONTAGION IN JAMAICA.

KINGSTON (Jamaica) March 20.—It is believed that the foot and mouth disease which has appeared among the cattle in the banana district of Jamaica, was introduced through American and Canadian corn and hay and members of the Council are urging that the importation of fodder from those countries be prohibited.

BROWNSVILLE SPECTER.

President Hampered in Investigation Authorized by Congress Through Lack of Needed Funds.

[ASSOCIATED PRESS NIGHT REPORT.]

WASHINGTON, March 20.—The President finds himself somewhat hampered in the execution of the Foraker act providing for the appointment of an army court of inquiry to determine the eligibility for reënlistment of the soldiers of the Twenty-fifth Infantry, colored, discharged on account of the Brownsville affray.

The act makes no special provision to meet certain expenses connected with the investigation. Owing to the peculiar conditions of the case, it is deemed advisable to select retired officers not below the grade of colonel for service on the court.

After a conference with Secretary Dickinson on the subject, the President has decided to ask Congress to authorize the payment of full active pay to all officers on the retired list who served on the Brownsville court.

Among the officers said to have been considered for service on the court are Lieut.-Gens. Bates, Chaffee, Young, Miles and MacArthur, Maj.-Gen. G. W. Davis, Brig.-Gen. Schwartz and Judge-Advocate-General Lieber.

CRITICAL.

FOREIGN APPROVAL OF PRESIDENT'S POLICY.

[BY DIRECT WIRE TO THE TIMES.]

LONDON, March 20.—[Exclusive Dispatch.] Mr. Taft's handling of the latest Central American imbroglio is studied critically by European statesmen, not only because it is the maiden venture of the new administration in foreign affairs, but because that of a conviction that it is only a question of a short time before the Central American republics will fall under a Washington protectorate.

"It may be assumed," says a recognized authority, "that the Republican party, intrenched in public confidence, is committed to a view of the mission of the United States in the three Americas, which demands that the most be made of every chance to strengthen the hegemony of Washington. The Central American communities have been an irritating factor, and if Mr. Knox has cracked the whip over them he deserves to be thanked, as was Mr. Root for bringing the pressure to bear at Caracas which precipitated the fall of Castro.

IMPATIENTLY WAITING.

LONDON WOULD HURRY TARIFF LAWMAKING.

[BY DIRECT WIRE TO THE TIMES.]

LONDON, March 20.—[Exclusive Dispatch.] Now that the Payne tariff bill is before Congress British business men are more interested in seeing it hastened to passage than in any changes likely to be made. What the market leaders desire above all else, is a revival of trade in the United States, as they lay upon American shoulders the blame for the devitalized condition of business in Europe. Winston Churchill refers to the "sickening influence of the successive terrible crises in the United States."

That American trade is destined to see great expansion as soon as Mr. Taft's signature is appended to the bill is generally believed, but a warning against overconfidence is heard.

One reason Lloyd-George's budget is kept in the background until some undisclosed date after the ending of the fiscal year is found in the desire of the government to have clearer conceptions of the American programme.

MME. STEIN LOSES.

SENTENCE STANDS.

[ASSOCIATED PRESS NIGHT REPORT.]

ST. PETERSBURG, March 20.—The Senate has rejected the appeal of Olga Stein, who last December was sentenced to sixteen months' imprisonment on charges of forgery and embezzlement. The appeal was based on the allegation that the indictment against the woman mentioned a crime that was not covered in the extradition papers.

Mme. Stein was arrested last March in New York City and extradited to Russia, where she stood trial on charges of forgery and embezzlement committed in St. Petersburg.

HIGH-HANDED.

STEAMER HELD ON SUSPICION.

GERMAN VESSEL SEARCHED FOR NICARAGUAN SPIES.

Papers Seized by Salvadorean Officials and Passengers Warned Not to Go Ashore—Ship Allowed to Proceed Only After Zealots Were Sure of Her Errand.

[ASSOCIATED PRESS NIGHT REPORT.]

SAN FRANCISCO, March 20.—Held for an hour at La Union, Salvador, while officials of the Central American republic took possession of her papers and warned the passengers not to attempt to land or leave the harbor, and allowed to proceed on her way only when an examination of the papers had convinced the Salvadorean zealots that she was on a harmless errand, was the experience of the German steamer Ella, of the Jebsen line, which arrived today from ports on the lower west coast.

The Ella was seized as soon as she entered the harbor of La Union, and an armed guard of Nicaraguan infantry was placed on board, while the port officials preempted the ship's papers and went ashore to examine them, admonishing all aboard the Ella not to attempt to leave the vessel. After the officials had rowed away, said Capt. Bruhn, the soldiers left to guard the ship proceeded to question those on board in a manner that indicated that the vessel was suspected of carrying Nicaraguan belligerents or spies.

In an hour or so, the officials returned to the ship, the papers were restored, and the Ella proceeded on her way northward.

CHILD DIES IN CELLAR.

Circumstances Point to Crime, But Autopsy Shows Cause Was Bronchial Pneumonia.

[ASSOCIATED PRESS NIGHT REPORT.]

SAN FRANCISCO, March 20.—With a pale blue strip of cloth, such as might have been used for the tail of a child's kite, tied so tightly around her neck that it left a great red mark, the body of seven-year-old Lena Muzio was found today in the cellar of a vacant house at Silver avenue and Cambridge street, a few hours after the child had left her parents' house near by to play with her three-year-old brother.

The finding of the body at first led to the belief that the little girl had been the victim of a vicious assault, and was strangled, but a coroner's autopsy, performed by Dr. John R. Clark tonight, showed that her death probably was due to bronchial pneumonia.

Lena was the daughter of Amil M. Muzio, a vegetable gardener, who lives at No. 700 Cambridge street. She left home early with her small brother, Herbert, who, a few hours later, returned to the house and babbled incoherently that some harm had befallen his sister.

The child's mother and Jaquemo Salvia, a lodger, at once started in search of the missing girl, each in opposite directions. The body of the girl was found by Salvia.

SALMON IN SHOALS.

NEW ROAD FOR MONTEREY.

[ASSOCIATED PRESS DAY REPORT.]

PACIFIC GROVE, March 20.—An unusual run of salmon has entered the Bay of Monterey, and induced the launching of quite a fleet of fishing boats, manned mostly by Japanese. The fishermen landed 1500 fish yesterday, mostly of small size. Sea bass, cod, sole and rockfish are also quite plentiful.

Monterey is to have another electric road built. Two routes are being surveyed to connect the old capital with its new suburbs of Vista del Rey, Del Monte Heights and the Hot Springs country. The estimated cost of laying the track over the Live Oaks Park route is $35,000, and somewhat less over the beach line.

SAFE BLOWERS WRECK SAFE.

RUNNING FIGHT.

[ASSOCIATED PRESS NIGHT REPORT.]

SAN FRANCISCO, March 20.—A gang of safe blowers wrecked the safe in the Palm Cafe on the San Bruno road early today and succeeded in escaping with $500 after a battle with Henry Dana, proprietor of the place, and Benjamin Daly, a bartender who attempted to enter the café after the safe had been blown with dynamite. When the explosion occurred, Dana and Daly, two of the eight persons sleeping in the building, hurried to the lower floor and found the doors barricaded. As the robbers left the two men opened fire on them and a running battle, in which many shots were exchanged, ensued. The interior of the café was wrecked but none of the occupants was injured.

THANKS FOR CLEAN CITY.

TO HONOR DR. BLUE.

[ASSOCIATED PRESS DAY REPORT.]

SAN FRANCISCO, March 20.—The Citizens' Health Committee is rapidly completing arrangements for the complimentary banquet to be given in honor of Dr. Rupert Blue, in charge of the United States Public Health and Marine Hospital Service, as a token of appreciation of his work in conjunction with the Citizens' Health Committee in cleaning this city.

Invitations have been sent to the heads of the Federal health service, and to the members of the staff who assisted Dr. Blue in that work; to Gov. Gillett, Mayor Taylor, prominent men in business and professions and the heads of several State departments, besides editors of leading papers of the country. Invitations have also been sent to all subscribers to the sanitation fund.

The banquet will be given in the ball room of the Fairmont Hotel, on Wednesday evening, March 31.

FIGHTS GROSS TAX LAW.

TELEPHONE COMPANY APPEALS.

[ASSOCIATED PRESS DAT REPORT.]

SALEM (Or.) March 20.—The Pacific Telephone and Telegraph Company has served notice on Atty-Gen. Crawford that it will appeal from the decision of the Supreme Court of Oregon to the Federal Supreme Court, in the decision to collect money under the gross tax law. The appeal will be based on the contention that the initiative and referendum law and primary system, under which the gross earnings tax was enacted, is in contravention of section 4, article 4, of the Federal Constitution.

The State Supreme Court upheld the law.

ROMANCE ENDED.

SEEKS DIVORCE COURT.

[ASSOCIATED PRESS DAY REPORT.]

SAN FRANCISCO, March 20.—Alleging non-support, Mrs. Thomas H. Graydon, who, as Helen Beryl Whitney, eloped from the Misses Ely's school in New York six years ago, with the Harvard football player, is seeking a divorce.

Mrs. Graydon is the daughter of J. Parker Whitney, a California millionaire, and she met her husband while he was in Harvard, and she was in the eastern boarding school.

Failing to overcome parental opposition to their proposed marriage the couple eloped. Mrs. Graydon arrived here from her home in Cincinnati last week, and she is now staying with her parents.

FOREIGN BRIEFS.

Wright's Pupils Fly.

PAU (France) March 20.—Successful flights in the Wright aëroplane were made here today by Count De Lambert and Paul Trisandier, Mr. Wright's pupils. Each man went up alone and remained in the air twenty minutes.

Emperor Meets Venezuelan.

BERLIN, March 20.—Emperor William today received José de Jesus Paul, the Venezuelan Commissioner to Europe, in audience. The Emperor conversed with him pleasantly and conferred upon him the Crown Order of the First Class.

SLOPE BRIEFS.

Exonerates His Slayer.

CORAM, March 20.—J. Stein is dead from the effects of a gunshot wound inflicted accidentally on Thursday by his employer, Fred Hooper. Before dying, Stein exonerated Hooper from all blame.

Death Beats Handcar.

SPOKANE, March 20.—Carrying a dying friend, three miners drove a handcar at top speed from Burke to Wallace last night. James Brennan had been stricken with apoplexy, and they were racing to reach the hospital. As the handcar entered the town Brennan died.

Seven Federal Indictments.

PORTLAND, March 20.—The United States grand jury returned seven indictments in the Federal Court today against various persons for violations of government statutes, chief of which was one against William Hanley, a prominent stock man of Malheur county, who is accused of the alleged illegal fencing of between 85,000 and 86,000 acres of the public domain in Harney county, prior to June 22, 1906.

If You Want to Go East C. Haydock.
Agent Illinois Central R.R., 139 West Sixth.

TEMPERANCE.

OUTLOOK DARK FOR SALOONS.

"Drys" Are Growing Stronger in Wisconsin.

Campaign Has Spread to the Larger Cities.

Liquor Interests Spending Money Lavishly.

[BY DIRECT WIRE TO THE TIMES.]

MADISON (Wis.) March 20.—[Exclusive Dispatch.] A hot campaign is being waged by the anti-saloon element throughout Wisconsin. In more than two hundred communities elections on the question of no license will be held, and the probabilities are strong that in a majority of these places the "drys" will win out.

The campaign this spring is by no means confined to the smaller towns of the State, but has spread to cities like Ashland, Eucliare, Beloit, Oshkosh, Marinette, Sturgeon Bay, Antigo, Waupun, Neenah, North Milwaukee and Wauwatosa. In Eucliare more than $5000 has already been raised by the "drys," and it looks as though the saloon men will be given the worst drubbing they have as yet experienced in the State.

Appleton is likewise affected because of the fact that several officers of the Anti-Saloon League living in that city, are desirous of making as good a showing in their own home city as they anticipate will be made in other places where the campaign is in the hands of deputies.

While the saloon element is spending lots of money, it is conceded that in months past mistakes have been made which will cost them many votes, and which cannot be made good by the expenditure of money.

Manufacturers and dealers in brewery supplies as well as the cigar trade have been thoroughly organized by the liquor interests, and addresses are being given by speakers in many of the towns in an attempt to stem the tide against the saloons. Both sides are heavy advertisers in cities where the outcome is doubtful.

PLAN CELEBRATION.

PROHIBITIONISTS INTERESTED.

[BY DIRECT WIRE TO THE TIMES.]

CHICAGO, March 20.—[Exclusive Dispatch.] The fortieth anniversary of the launching of the Prohibition party, in Farwell Hall, Chicago, September 1, 1869, will be celebrated on September 1 next. The national committee purposes to observe this anniversary in an appropriate way, and plans are now under consideration to that end.

The convention in old Farwell Hall forty years ago, brought together more than 500 persons from nearly all the leading States of the Union, and the national committee wishes to secure the names and addresses of those now living who were delegates or attended that convention, that they may be specially invited to attend this celebration.

The coming international prohibition convention, to be held in London July 18-24 next, is attracting much attention and the national Prohibition party will be officially represented on that occasion. Chairman Jones wishes to correspond with prohibitionists who can arrange to go to London.

Hardly any recent event in prohibition annals has provoked more widespread interest than the announcement of the debate to be held in the Hippodrome, Milwaukee, on Friday of next week between Mayor Rose of Milwaukee and President Dickie of Albion College, Michigan, on the question: "Resolved, that prohibition as applied to the manufacture and sale of intoxicating beverages is right."

SHOPPING.

MRS. TAFT IN BARGAIN RUSH.

FIRST LADY OF LAND RIDES ON TOP OF 'BUS INCOGNITO.

Mistress of White House Slips Into New York Quietly and Elbows Way Through Department Store Crowds Doing Her Spring Shopping—To Return to Washington Next Week.

[BY DIRECT WIRE TO THE TIMES.]

NEW YORK, March 20.—[Exclusive Dispatch.] Mrs. William Howard Taft, wife of the President, and first lady of the land, today enjoyed a genuine bargain counter rush.

Accompanied by Miss Mabel Boardman, the mistress of the White House skipped over from Washington to do her spring shopping. Mrs. Taft traveled incognito and succeeded in keeping her identity a secret from everyone on the train and in the stores of New York.

In one of the principal Broadway department stores there was a special sale on lingerie and hosiery. The counters were piled high, and the aisles were crowded with a struggling mass of women intent on securing the best that was to be had at the cheapest price.

Mrs. Taft and Miss Boardman elbowed their way through the throngs and the couple secured what they wanted and walked away with a large bundle each stowed under their arms. Mrs. Taft on leaving the store visited several other emporiums and did nearly all of her spring shopping.

She rode on top of an old Fifth avenue 'bus to and from the Hotel Buckingham, where she stopped.

Tonight Mrs. Taft and Miss Boardman received their friends at the hotel and the first lady of the land dissertated at great length on the art of shopping and securing bargains. Miss Boardman and Mrs. Taft will return to Washington next week.

LOCAL TRAVELERS.

Los Angeles People Who Are Registered at Hotels in Other Cities.

[BY DIRECT WIRE TO THE TIMES.]

NEW YORK, March 20. — [Exclusive Dispatch.] The following Los Angeles visitor is registered tonight at the Hotel Waldorf: O. C. Bowman.

IN CHICAGO.

CHICAGO, March 20.—[Exclusive Dispatch.] The following Los Angeles people are registered tonight at Chicago hotels: Grand Pacific, T. Smith; Great Northern, T. W. Fleming. From Santa Barbara: Annex, Mrs. A. F. Tinnea.

IN SAN FRANCISCO.

SAN FRANCISCO, March 20. — [Exclusive Dispatch.] The following Los Angeles people are registered tonight at the Hotel St. Francis: Gail Borden, R. C. Maginnis, William Mead and wife, Ray D. Robinson, L. A. Ganahl, William Bailey, Jr., G. F. Beck.

THE LEGISLATURE.

(Continued From First Page.)

Senate over the Direct Primary Bill, that body adopted late this afternoon a resolution directing the sergeant-at-arms to go immediately to Palo Alto and bring back Senator Marshall Black, if the latter is able to travel.

Senator Black's presence is necessary to break the deadlock, as the vote on the Assembly amendment to the bill providing for election of United States Senators by advisory vote by legislative districts, instead of a State-wide advisory vote, stands 20 to 19.

The only way the proponents of the amendment can secure its adoption is to have a full attendance of the forty Senators. In that event the vote would be 20 to 20, a tie, and then the Lieutenant-Governor would cast the deciding vote.

The organization Republicans, led by Senator Wright of San Diego, who have two Democrats with them, held a caucus this morning and decided to stand pat and keep the Legislature in session until Senator Black should recover.

The plan of sending the sergeant-at-arms after Black a second time, also was proposed, but was not decided upon until the afternoon session was well under way.

Senator Weed offered a resolution which provided the sergeant-at-arms should proceed at once to Palo Alto, and with a physician to be appointed by the President of the Senate, determine whether or not the Senator was too ill to return. In the event that the patient, in the opinion of the Senate's specially appointed physician, was able to make the trip to Sacramento, the sergeant-at-arms was authorized to convey his charge to the capital by special engine and car.

Determined opposition to this resolution arose. It was pointed out by Senators Stetson, Walker and Caminetti that such action upon the part of the Senate would be an insinuation that that body believed Senator Black was shamming illness in order to cause a deadlock on the matter in hand. Caminetti engaged in a lively tilt with the Lieutenant-Governor when he questioned the right of the Senate to appoint, through its presiding officer, a physician to pass upon the health of any member.

Lieut.-Gov. Porter said he regarded this remark as scurrilous and intended to apply to himself. He declared he would call the Senator from Amador to order if he did not desist.

Senators Wolfe, Leavitt and Wright, who were leading the fight for the resolution, then agreed that it should be withdrawn and that a less objectionable one should be substituted. Shortly before adjournment this evening the substitute was introduced. It provides that the doctors appointed by the chair should consult with Senator Black's own physicians as to the advisability of removing him. It stood another storm from the opponents of the amendment on the ground that it still reflected upon Senator Black.

Senator Cartwright offered a substitute, merely directing the president to telegraph Black requesting him to return at the earliest possible moment, but this, too, was voted down and the first substitute was adopted.

Further consideration of the amendment to the bill was postponed until Monday at 11 a.m.

Dr. John Galwey of San Francisco was named as the examining physician with the understanding that if he were unable to undertake the commission, Dr. Howard Morrow should be called upon to do so.

The Senate passed a bill that was opposed by many physicians, amending the medical laws so that the Governor would have sole authority to nominate as well as appoint the board of medical examiners. The measure also admits to practice in California, without examination, a physician holding a certificate issued in any other State.

BLACK'S DOCTOR'S REFUSE.

SENATOR WOULD GO.

[ASSOCIATED PRESS NIGHT REPORT.]

SAN JOSE, March 20.—A special from Palo Alto says: Following Senator Black's refusal to accompany the sergeant-at-arms back to Sacramento, Lieut.-Gov. Porter telegraphed to ask Black if he would come to Sacramento, provided a special car was sent for him.

Black wired that he would, but the doctors have objected and it is probable that he will not go. Doctors H. B. Reynolds and Howard Black have certified that the Senator has a bad case of bronchitis.

BARS ALL GAMBLING.

BILL PASSED BY ASSEMBLY.

[ASSOCIATED PRESS NIGHT REPORT.]

SACRAMENTO, March 20.—The Assembly passed tonight W. J. Costar's bill, prohibiting all gambling. The bill is sweeping in effect, and amends the Penal Code, which specifies the kinds of gambling games prohibited. This bill, if it becomes a law, will prohibit all games of chance.

MANY BILLS DIE.

RECALL AMENDMENT, TOO.

[BY DIRECT WIRE TO THE TIMES.]

SACRAMENTO, March 20.—[Exclusive Dispatch.] When the Senate decided tonight to pass no more of its own measures, but to hereafter confine its work to the Assembly third-reading file, and to amended bills, it consigned to the scrap heap many proposed changes in the law. One of the measures booted into oblivion was Senator Marc Anthony's constitutional amendment, providing for the recall of State officials. Anthony made a hard fight for his pet, and got considerable labor-union backers, but two-thirds of his colleagues declared themselves flatly against any such innovation. This discouraged its San Francisco sponsor, and rather than be beaten in open battle, he reluctantly let the amendment die on the file.

OBITUARY.

John Bean.

SAN JOSE, March 20.—John Bean, inventor of the first double-action force pump that was ever sold, and later of the famous Buckeye force pump, died at his home in Los Gatos Thursday night. He was born in Maine in 1821. He had lived in California for twenty-five years, and only a short time before his death perfected a pump for spraying orchards. During his life, Mr. Bean took out more than one hundred claims for improvements on machinery from the Patent Office.

Bishop George D. Gillespie.

KALAMAZOO (Mich.) March 20.—A touching incident in connection with the death in Grand Rapids yesterday of Bishop George D. Gillespie of the Episcopal diocese of Western Michigan, is found in the fact that one of the bishop's oldest friends, Dr. E. H. Van Dusen, formerly of this city, but now of Goshen, N. Y., cannot act as one of the pallbearers, in compliance with the Bishop's last expressed wish. Dr. Van Dusen is himself lying critically ill at his home in that State. Another old friend who will act as pallbearer, is Rev. Father O'Brien, dean of St. Andrew's Catholic Cathedral here. Dean O'Brien was a fellow-student of Bishop Gillespie, many years in the Michigan State Board of Corrections and Charities. Dr. Gillespie was the first superintendent of the Michigan Asylum for the Insane in this city.

G. W. Hurlburt.

OREGON CITY (Or.) March 20.—G. W. Hurlburt died here today of heart disease. Hurlburt in his younger days rode the Pony Express for Holliday from Kearney to Julesberg, Colo., and later was one of the Virginia station agents on Creek station. He came to Oregon City in 1901 from Kearney, where he had lived for twenty-nine years. In Kearney he engaged in the mercantile business and served one term as mayor of the town.

NEWPORT.

NEWPORT, March 20.—Interest in the fields on the mesa are attracting favorable attention. Col. A. Johnson, a mining man, and Goldfield are recent locators who have taken a lease on property longing to the Irvine Company. A 1000 feet from the Port Orford wells. Five West Virginia and two Denver mining men are in the fields today.

Several heavy rigs are on the ground for the new oil

THE VICTOR DEALERS OF LOS ANGELES.
The House of Musical Quality.

This Is The House

Where is sold the incomparable
VICTOR
and the celebrated
EDISON PHONOGRAPH
Here too is sold the
WEBER,
America's most wonderful piano. We have the Weber in uprights and grands, and that most wonderful of pianos, the
PIANOLA PIANO
We sell any instrument on easy payments. Special values in $250, $375 and $500 pianos are here.



The House of Musical Quality
SOUTHERN CALIFORNIA MUSIC CO.
332-334 So. Broadway, Los Angeles

PERUNA EDITORIAL NO.

Dr. Hartman has claimed for many years that Peruna is a CATARRH REMEDY. Some of the doctor's critics have disputed his claim to the efficacy of Peruna.

Since the ingredients of Peruna are no longer a secret, we call medical authorities say concerning the remedies of which Peruna is composed.

Take, for instance, the ingredient HYDRASTIS CANADENSIS, GOLDEN SEAL. The United States Dispensatory says of this ingredient that it is largely employed in the treatment of depraved mucous conditions, chronic rhinitis (nasal catarrh), atonic dyspepsia (catarrh of the stomach), chronic intestinal catarrh, catarrhal jaundice (catarrh of the liver), and diseased mucous membranes of the pelvic organs. It is also recommended in the treatment of various forms of diseases peculiar to women.

Another ingredient of Peruna, CORYDALIS FORMOSA, is described in the United States Dispensatory as a tonic. From olden times this herb, commonly called wild hyacinth, has been valued as a constitutional remedy, correcting old cases of akin diseases and chronic catarrhal conditions, depending on systemic contaminations of long standing.

CEDRON SEEDS is another ingredient of Peruna, an extract which has been very largely overlooked by the medical profession for many years. THE SEEDS ARE TO BE FOUND IN VERY FEW REMEDIES. The United States Dispensatory says of the action of cedron that it is a bitter tonic and in the treatment of dysentery, and intermittent fevers, as a SUBSTITUTE FOR QUININE.

OF HYDRASTIS, BARTHOLOW SAYS it is applicable to catarrh (catarrh of the mucous surfaces of the mouth), follicular pharyngitis (catarrh of the pharynx), chronic nasal catarrh of the head). This combination of hydrastis as a stomachic tonic is useful in atonic dyspepsia (chronic catarrh of the stomach), catarrh of the gall duct, catarrh of the intestines, catarrh of the rectum (chronic Bright's disease), catarrh of the bladder, and catarrh of the pelvic organs.

Those Who Object to Fluid Medicines Can Now Obtain the Peruna Tablet.

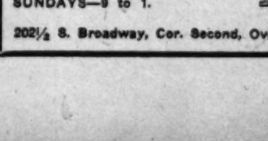
In all these forms of catarrh affecting different mucous membranes) hydrastis or golden seal is a standard remedy.

BARTHOLOW STATES THAT CURRER, an ingredient of Peruna promotes the appetite and digestion, increases the circulation of the blood, is useful in chronic nasal catarrh, follicular pharyngitis (catarrh of the throat), increasing the tonicity of the mucous membranes of the throat. It relieves hoarseness. Useful in atonic dyspepsia (catarrh of the stomach), chronic catarrh of the colon and rectum, catarrh of the bladder, pelvic catarrh and chronic bronchial affections.

MILLSPAUGH, MEDICINAL PLANTS, one of the most authoritative works on medicinal herbs in the English language, in commenting on COLLINSONIA CANADENSIS, says that it acts on the pneumogastric nerve, vaso motor nerves. It increases the secretions of the mucous membranes in general. In the mountains of Virginia, Kentucky, Tennessee and Carolina collinsonia canadensis is considered a panacea for many disorders, such as headache, colic, cramp, dropsy and indigestion. DR. SCUDDER recommends highly as a remedy in chronic diseases of the lungs, heart disease and piles.

These citations ought to be sufficient to show to any candid mind that Peruna is a catarrh remedy. Surely, such herbal remedies, that command enthusiastic confidence of the highest authorities obtainable, brought together in proper combination, ought to make a catarrh remedy of the highest order.

This is our claim, and we are able to substantiate this claim by quotations from the HIGHEST MEDICAL AUTHORITIES IN THE LAND.



Honest Dealing In Dentistry

Are your jaws sunken in? Do you need a plate? Then let us show you our perfection restorative plate.

you have two good teeth then we can give you teeth without plates. Our fillings last and give satisfaction. Our prices are within your reach. Come to us and get an honest deal.

ALL WORK GUARANTEED.

OFFICE HOURS—8 to 5.
SUNDAYS—9 to 1.

Dr. W. F. Huddel

202½ S. Broadway, Cor. Second, Over Drug Store, Free Rooms

CITY POLITICS.

REPUBLICAN LEADERS NOT FOR WHEELER.

Proposal to Swing Organization to Support of Socialist Candidate for Mayor, to Defeat Alexander, Falls Flat—Surprise Coming.

Whatever happens, it is not probable that we shall have a Republican Mayor.

Henry Wheeler may as well fold up and steal away, for he'll have to camp on the municipal fence.

There has been all sorts of rumors afloat that strong organization work would vote for the Socialist ticket rather than for the recall candidate, and that the big Democratic element of the city could not go to the support of the element that effected the recall of Harper.

But when Republican leaders interviewed a Times reporter last night they said they could not support Alexander, they would not think of giving their support to the Socialist ticket.

Republican leaders are of the same mind, and either prefer to lie low without a candidate of their own, or prefer to let the recall die a natural death. It is said that the recall is going to go on, however, leaders of the Republican party state that they have something very interesting to say to the people before next Tuesday.

Rumors are on the inside any way you look at it, and something will be in the nature of a surprise, the explosion of a bomb is likely to cause a tremendous sensation when it comes, but this sensation may be, it will give a hint. The secret will be out within the next three days. It has to do with the election of Mayor to serve for the unexpired term of Harper.

There is also talk of the last few days to the effect that the regular Republican organization, rather than Alexander would turn its support to Wheeler, the Socialist candidate.

It would be very lovely for the Socialists if it were true, but there is no foundation for the statement that Republicans who cast their votes for Alexander, in the event Alexander decides the recall election contest, will write a name on the ballot.

Conferences with the thousands of Republicans who put Harper into office by a majority of 2000 may be disgusted, to say the least, with the action of their former leaders if they cannot bring themselves to support the Socialist nominee.

Considerable attention for the purpose of putting candidates to run on Republican tickets against the recall leaders of both big parties have decided that there is nothing by this means. A party convention be called for that purpose, and candidates for Mayor and Councilmen chosen, there would be two names on the ballot except for the fact that the Republicans who cast them in the blank ballot would not yield practically nothing.

Every voter has not yet made up his development of events, but when the thousands of Republicans know what name should be written on the ballot. The process is attended with many dangers. Thousands of votes would be lost because of technical errors.

There is a better plan, according to a number of Republican leaders, but, as already mentioned, its details cannot just now be made public.

It is the general belief among party politicians who have looked carefully into the matter that the court will decide against the holding of the recall election that is set for next Friday.

This belief is based on the opinions of eminent lawyers who have studied the provisions of the charter and who are satisfied that an unexpired term is an unexpired term, and that the language and intent of the charter cannot be changed by any juggling with the recall.

The petition for an injunction to restrain the holding of the recall election will be heard by Judge Bordwell in the Superior Court tomorrow. In addition to the petition already filed, the court will have under consideration another injunction suit, filed by the same plaintiff, Henry S. Jones.

In order to bring the matter more fully before the court, Mr. Jones, through his counsel, Jones & Weller and E. A. Meserve, yesterday filed another suit, seeking to enjoin the City Auditor from auditing any demands for bills and expenses incurred in mailing sample ballots for the recall election.

The first suit, filed Friday, is directed against the City Council, Clerk, Auditor and Treasurer, and pertains particularly to the final preparations for the election. Yesterday's suit strikes at the payment for work already performed and brings the matter in more concrete form before the court.

Pending the decision of the court, which, it is expected, will be reached by Tuesday or Wednesday, the politicians will continue in their speculations as to just what the voters will do.

Some of the wiseacres give to Alexander, in the event of an election, the vote that went to Lee C. Gates, the non-partisan candidate for Mayor, a little more than two years ago. In round numbers this was 9000. Dr. Lindley, the Republican candidate, had about 9000 votes, and Harper received about 13,000. Wilson, the Union Labor candidate, received about 2500 votes; the Socialist candidate about the same, with less than 2000 for the Prohibition candidate.

The city vote this year is estimated at 35,000. Wheeler, the Socialist candidate, is assured of probably 4000 that cannot be reserved. He may corral several thousand more in the Sixth, Seventh and Eighth wards, and scattering throughout the city, from persons who want to vote for some one, but who will not stand for Alexander.

What will become of the great Democratic vote that elected Harper?

For whom will he cast the 2000 Republican votes that went to Lindley at the last municipal election?

Here are 20,000 votes upon which no one can count with certainty.

It is predicted by experienced politicians that a great proportion of this vote will not come out next Friday, should the election be held.

CAMPAIGN IN ORATORY.

ENTHUSIASTIC FOR HIS CANDIDATE.

Meeting at Blanchard Hall for the Man Chosen by the Committee of Fifteen—Alexander Machine Is at Work Early.

The big meeting of the recall forces at George Alexander was held at Blanchard Hall last night. Hundreds were present, filling the chairs and most of the standing room.

The meeting was called to order with the remark: "Today comes I want every man of you to vote and I want every woman of you to vote for George Alexander, for he is a man who will satisfy everybody."

Dr. Dillon then turned the gavel over to Dr. Pinkayon as presiding officer, and left the hall.

Dr. Dillon declared Los Angeles is the finest point of a world-wide view, and that the reins of government in the hands of the people; the principles of life at stake.

Dr. Dillon then introduced one kind friend, Assistant Secretary of the Interior under President McKinley.

Mr. Hurlburt then said: "Then he said, was when he was in Los Angeles as having been the jubilee animal of vice and the struggle now between "Uncle George" as the "people" stranging it to bring the city. Web did the merits of the recall belong sort o' strange in a city. He formerly lived in Los Angeles.

The remarks of the evening was Mr. Hurlburt, and he said the people as the people's representative government in America, in a the people must have the faithful officials.

Dr. Dillon un-American of electing a President to be through the electoral college, but voters for a structure together without a new tools of Walter the Water Board of Public Works by a elected by Parthe Republican canthat the structure built of the Los Angeles to the developtwo weeks to verify

Dr. Dillon spoke of wrongdoing, he referred to those in San Francisco, the evil places were first conscience in San Francisco was appointed Dist.- to spent five indictments that Dr. Dillon. With and Parker declared, for the courageous

Dr. Dillon of Mayor the people of Councilman forgotten; to vote for Alexander.

Dr. Dillon then introduced Rev. Father Yonkin, who said that he was not a politician, but a minister of the gospel, and that he was not in favor of the recall election, but that he was in favor of Alexander, and that he would vote for him.

Father Yonkin would not yield to pressure, and it was he who made Stephens's election possible.

Alexander got a rousing reception, after the audience had heard other speeches for two hours. "They say I'm an old man," said he, "but I wonder why they are so afraid of an old man. Los Angeles is on trial before the world, not me."

It is merely a question whether the voters would choose him or Fred Wheeler, the Socialist candidate, he said. "I have experience and a record for faithfuly fulfilling my trust, and he hasn't," he declared, "and I know the tricks of the trade, and he doesn't. The machine has sent out word for Wheeler."

He urged everybody to make up their minds between the two and vote for the one preferred, and he would be satisfied with the result.

Then three cheers for Alexander closed the meeting, and in a general way, the recall campaign speaking.

SEWER BILL PASSES.

SACRAMENTO, March 20.—The Senate bill designed to permit Los Angeles to lay a sewer through the town of Vernon to connect with an outfall sewer passed the Assembly this afternoon without opposition.

GROWTH OF ENTERPRISE REMARKABLE.

Tariff Unnecessary to Reduce Price of Building Requirements.

LOS ANGELES, March 21.—Through the columns of local papers a week ago this "Home Industry" was announced. A perspective of the building was shown, which is the most modern of its kind in the world. It will employ, when in full operation, about 800 men, who will receive a total salary of about $600 weekly. This will mean more money in circulation in support of local merchants.

Glass is a necessity. The investor in capital stock is buying the most remunerative on the market. Windows are larger in California. More buildings are going up here and in territory adjacent to California than in other localities. Dealers are paying dearly for this necessity in freight rates and breakage, which will be practically eliminated when this factory is in operation. Located in the city at the junction of the Salt Lake and Santa Fe railroads. The vast amount of raw materials are within one hour's ride from Los Angeles, on railroads, and are the purest discovered. This corporation is composed of successful Los Angeles business men and practical Eastern management and labor, which will give this locality a necessity at a fair price. The savings in freight and breakage on a recent shipment of 35,000 boxes of glass from the East to the coast would be enough to build the plant.

In the last week this industry has received the highest indorsement of the business men of Los Angeles. The evidence is strong in the taking of practically all the block of 25,000 shares put on the market seven days ago.

This corporation is not soaring skyward on an unfounded principle, they have not been attracted by an isolated gold mine in nobody's land with its impossibilities. Glass is almost as necessary as water in this community. It is practically an absolute necessity.

The only question to be raised about this enterprise is, "Have they the raw materials?" Yes, and the best and purest the world affords.

It is not very long ago that America had no great and extensive industry in glass making. It has already attained a far-reaching importance in the East. Conditions surrounding this local industry are, at the outset, far in advance to those of their Eastern competitors. Glass can be made cheaper here than in the East. Is there a better place to invest money—to earn money?

When a body of men, well principled, are assembled to promote a good cause, look into it, it surely is a worthy one.

This is not the time to degenerate in principle. Now is the time to show principle of the highest order in the business methods you employ.

Look into this industry. There awaits the opportunity to invest in a most remunerative enterprise, worthy of any man's time and consideration.

We are past the time for the use of flowery language and soft-spoken sentences; the public—the investor—want the "show me" method employed.

General offices of the California Glass and Bode Manufacturing Co. are 307-9-9 Grant Building.

TRAIL OF KIDNAPERS.

(Continued From First Page.)

of the interest excited here by the kidnaping of Willie Whitla at Sharon is reflected in a signed statement made by State's Attorney Wayman here today. It says:

"Chief of Detectives O'Brien, with all the aid at his command, and Chief of Police Shippy are using the entire police and detective force, not only in an effort to catch the kidnapers, if they should come into the State, but are giving advice to the eastern officials as to the methods to be employed.

"I believe the kidnaping of a child is the worst offense that can be committed. I think the penalty should be capital punishment."

A dispatch from Cleveland, tonight says that at 12:30 a.m. the Whitla kidnaping case seemed near solution.

Detective Perkins of Pittsburgh, who came to Cleveland at midnight, it is understood, had definite information that the boy was near Cleveland.

At 1 o'clock Chief Kohler said developments were expected at any moment.

The Cleveland Leader telephoned to Mr. Whitla, at Sharon, father of the boy, at 1:45 a.m. W. W. Schilling answered the call. He would not say whether Mr. Whitla had made arrangements to go to the place at which it was expected "Billie" would be found.

MURDEROUS FRENZY.

THREE DEAD.

[ASSOCIATED PRESS DAY REPORT.]

RATON (N. M.) March 20.—Antonio Dijulio, a coke worker, started out last night to rid himself of his enemies, and as a result, three persons are dead. Dijulio attacked his cousin, named Bartole, and shot him in the abdomen. Bartole ran to the home of his brother, Francisco Bartole, pursued by Dijulio. The latter threw open the door of the house and fired inside, the bullet lodging in Mrs. Bartole's head, killing her instantly. Enraged at the sight of his wife lying dead, Francisco Bartole plunged a dagger into Dijulio's body, killing him. Bartole died later in a hospital.

WHOLESALE THREATS.

HAS IT IN FOR OFFICERS.

[ASSOCIATED PRESS NIGHT REPORT.]

SAN RAFAEL, March 20.—For alleged threats against the lives of Judge Lennon, Dist.-Atty. Boyd and Sheriff Taylor, Joe Morris was arrested today.

The threats are alleged to have been made in connection with the trial of Giuseppi Pia, who was convicted of having assaulted a young woman here on February 6.

Morris was a witness for the defense, and on the stand he used profane language. He is alleged to have said later that he would "get" the judge and the rest of them, and "get them bad."

CRIME BRIEFS.

Bank Safe Dynamited.

COLD WATER (Okla.) March 20.—Robbers dynamited the safe in the Bank of Cold Water early today, and escaped with their booty. A heavy rainstorm aided the robbers.

Worse Than Felon.

SEATTLE, March 20.—In sentencing Phillip Caplin to hard labor in the Walla Walla penitentiary for from one to fourteen years Superior Judge J. E. Morris gave the prisoner one of the bitterest scorings today in the history of the court. He called the prisoner a deliberate perjurer and a thief. The man forced Mrs. Harriet Garton, stenographer for a local real estate man, to steal $260 and after taking the money from the woman turned her over to the police in Portland.

Fatal Fight on Train.

CLARENDON (Tex.) March 20.—An unidentified man is dead, and Floyd Autrey of Fort Worth, is dying here as the result of a three-cornered fight with revolvers in a Fort W...th and Denver train near Giles, Tex., today. Autrey and his cousin, Frederick Garrett of Forth Worth, killed a third party in the fight and threw the body out of a coach window. Autrey is in a hospital here and he and Garrett are in custody.

Safe-Crackers Destructive.

SAN FRANCISCO, March 20.—Crackmen, fully equipped with dynamite, fuse and caps, wrecked the safe in the office of the Mettan, Gehardt Tanning Company some time last night, broke open every desk in the place and destroyed many valuable papers. All the booty they secured was 75 cents in small change. The robbery was not discovered until today.

San Quentin for Jordan.

SAN FRANCISCO, March 20.—San Quentin was designated by Judge Lawlor today as the place of confinement for Thomas Jefferson Jordan, the soldier who killed Police Sergeant Nolting. The jury which convicted Jordan fixed the punishment at imprisonment for life.

Safe-Blowers in Iowa.

DES MOINES (Iowa) March 20.—Safe-blowers last night dynamited the safe of the First National Bank of Imogene, Page county, and took several thousand dollars.

HURL VICTIM FROM TRAIN.

Robbers Follow Him to Platform, Take Money and Jewelry and Throw Him on Tracks.

[ASSOCIATED PRESS DAY REPORT.]

PITTSBURGH, March 20.—A young man who last evening was beaten, robbed and thrown from an eastbound Pennsylvania Railroad train at Wilkensburg, recovered partial consciousness today and said he was J. Ryan, 25 years old, a graduate of Yale and resided in Chicago. His condition is critical and it is probable he will be paralyzed for life. Two operations were performed today. After the first Ryan revived somewhat and said he had been followed by two men.

"In passing to another car," he said, "I met the men on the platform. They grabbed me by the throat and demanded my money. They took my jewelry and money and then pushed me from the train."

After the operation he again lapsed into unconsciousness.

SUES BROTHER'S SLAYER.

Asks Seventeen Thousand Dollars from Extensive Property Owner as Price of Life.

[ASSOCIATED PRESS DAY REPORT.]

ROSWELL (N. M.) March 20.—Frank Shirley, administrator of the estate of his brother, Ollie Shirley, today brought suit in the District Court against W. T. Wells, capitalist and extensive property owner. He asks judgment in a claim for $17,000 for Wells's alleged act in shooting and killing his brother, March 4.

Wells shot Shirley in a dispute over labor troubles, and is under $12,500 bond awaiting the action of the grand jury. It is reported that the American Federation of Labor will have one of the foremost lawyers of the United States here to assist in the criminal prosecution of Wells.

REVOLT IS FEARED.

(Continued From First Page.)

statement tonight concerning the strike, in which the situation was said to be notably improved, many of the strikers, especially the telephone girls, having returned to work.

The strike leaders, on the other hand, were loudly proclaiming war, and there were disquieting rumors of railroad and other coöperative strikes.

The belief prevails that there will be important developments over Sunday. It is too early yet to gauge the effect of the endorsement of the attitude of the government in the present strike situation voiced in the Chamber of Deputies yesterday, but on the surface the outlook this morning was blacker than ever.

The organization for the protection of the rights of trades unionism, has called meetings of every branch of industry and commerce, when it will be proposed to join them unless the government finds a quick solution. The organization voted $1000 to aid the cause.

ELIMINATE SIMYAN.

What is going on behind the scenes can be judged from the open intimations in government organs that M. Simyan, Under Secretary of Posts and Telegraphs, will be effaced, either by transfer or by the reorganization of the department, by which his position will be converted to that of controller under the Postmaster-General as in the English system.

The lack of food in the capital, an outcome of the impossibility of forwarding payments, is making itself felt today, and provision dealers declare that if there is no improvement the city in a few days, probably will be confronted with famine conditions. The loss to business in Paris alone is variously estimated at from $600,000 to $1,200,000. Only a few wires today connect Paris with Europe and the outside world.

SITUATION UNIMPROVED.

A semi-official note issued today says that a considerable number of women have returned to work but in spite of this the situation has not sensibly improved. The government has formally notified the strikers that forty-eight hours of grace will be allowed them to return to work after which their dismissal will be irrevocable.

No attempt yet has been made to restore the money order and registered mail service in Paris. The paralysis of business is becoming more serious with every hour. Every conceivable expedient is being used to maintain communication. Special couriers are being sent out in automobiles to the frontier and bicyclists are being employed for the delivery of messages throughout the city.

The government has organized a special service to insure communication between London and King Edward who is at Biarritz. One thousand colonial infantrymen have been put to work sorting and delivering the accumulated mails. No newspapers have been delivered since last Tuesday.

REJOICE IN HAVOC.

Humanite, the organ of M. Jaures, the Socialist leader, says today:

"The proletariat now can estimate the tremendous power that possession of postal telegraph and telephone communication will give them when later in the decisive hour, they enter upon the great battle for emancipation."

"HELLO GIRLS" ESCAPE.

Flagstaff on Telephone Building in San Francisco Struck by Lightning. No One Injured.

[ASSOCIATED PRESS NIGHT REPORT.]

SAN FRANCISCO, March 20.—A terrific crash of thunder, following a single blinding flash of lightning, which struck the flagstaff on the Pacific States Telephone and Telegraph building on Bush street, was the unusual phenomenon, that marked the rainstorm that commenced here early this evening.

A bitter cold rain began falling shortly before 6 o'clock, and the precipitation was continuing at midnight.

A few minutes after 10 o'clock a lightning bolt struck the slender flagpole on the ten-story building. The pole was badly splintered, several pieces falling to the street. The crash that followed the flash was of remarkable intensity and startled the entire city.

Of the several hundred girls working in the exchange at the time, none were aware that the building had been struck.

Reports tonight indicate that rain is falling throughout the central and northern parts of the State, and heavy snow in the mountains.

OCEAN PARK.

OCEAN PARK, March 20.—The Masonic building on Marine street will be the scene Monday evening of a reception to be tendered by the South Coast Civic League, to and Mrs.

Brown Your Hair

With Mrs. Potter's Walnut-Juice Hair Stain



Gathering Walnuts

It only takes you a few minutes once a month to apply Mrs. Potter's Walnut-Juice Hair Stain with your comb. Stains only the hair, doesn't rub off, contains no poisonous dyes, sulphur, lead or pepper. Has no odor, no sediment, no grease. One bottle of Mrs. Potter's Walnut-Juice Hair Stain should last you a year. Sells for $1.00 a bottle at first-class druggists. We guarantee satisfaction. Send your name and address on a slip of paper, with this advertisement, and inclose 25 cents (stamps or coin) and we will mail you, charges prepaid, a trial package, in plain, sealed wrapper, with valuable book on hair. Mrs. Potter's Hygienic Supply Co., 511 Groton Bldg., Cincinnati, O.

Mrs. Potter's Walnut-Juice Hair Stain is recommended and for sale in Los Angeles by Owl Drug Co., 320 So. Spring and 5th and Broadway, and 625 So. Broadway.

THE PIMPLE AND THE FACE

First Show Signs of the Blood Poverty Which Causes Most Skin Diseases

It is a strange truth that pimples usually appear upon the face, thus illustrating that nature uses the most direct method of convincing man that the blood is filled with poison.

The human circulatory system is said to be the most wonderful of all evidences of nature. It carries health, food and strength to every part of the body. It also carries from every part of the body all germ life, waste matter and decay.

If through poor eating, indigestion, constipation, etc., the blood is filled with poisonous, decaying, irritating fluids, these poisons are carried to the lungs, where they are attempted to be cleansed by the oxygen from air inhaled.

If this does not accomplish the results demanded the blood takes away the poison and carries it to the little cells of the skin, where they leave it. Here these poisons irritate and decay, until at last they form pimples and blackheads and other skin eruptions; at last bursting or are removed by man.

When you have pimples it is a certain sign your blood is wrong, that the great human blood system is turned into an intricate series of sewerage canals which are filled with impurities.

Science long ago learned that Calcium Sulphide was the most powerful, harmless and beneficial blood purifier obtainable.

Stuart's Calcium Wafers, under chemical tests, conclusively prove themselves to be one of the best methods of preserving the full strength of this great blood cleanser.

The real beauty of Stuart's Calcium Wafers lies in their rapid work. Their good effects are seen after only a few days' use, and a face full of pimples has been made clear and clean after only five days' use of these wafers.

These wafers, by the peculiar Stuart process, preserve and hold the full strength of Calcium Sulphide, so that the system obtains this wonderful purifier in its most efficient state.

Other methods of administering and preparing Calcium Sulphide have proven Stuart's Calcium Wafers to be the best method.

Go to your druggist and buy a box of these little pimple eradicators today, price 50c, or send us your name and address and we will send you a trial package by mail free. Address F. A. Stuart Co., 175 Stuart Bldg., Marshall, Mich.

W. R. George, who are soon to depart from the beach after a residence of some weeks here. Mr. George is the founder of the George Junior Republic, and during the evening will speak briefly of his work, which is for the upbuilding of boys and girls.

The attraction at the ocean front auditorium last night was a society dance, the first of the season. There were numerous box parties and the programme was participated in by more than 100 couples.

Announcement is made of the engagement of Miss Louise Grant to Charles Sheldon. The bride-to-be is the daughter of Mr. and Mrs. William Grant. The marriage will be a social event of the early spring.

OLDEST & LARGEST SAVINGS BANK IN LOS ANGELES

SECURITY SAVINGS BANK

SECURITY BUILDING 5TH. & SPRING ST

CAPITAL AND RESERVE OVER $1,300,000.00
RESOURCES OVER $20,000,000.00

A BANK'S DIRECTORATE

In selecting a banking connection, the wise depositor scans carefully the names of the men who compose the directorate. The directors who manage the affairs of this bank consist of the following representative Los Angeles men: DIRECTORS.

J. F. SARTORI, Pres.
MAURICE S. HELLMAN, Vice-President
JOHN E. PLATER, Vice-President
CHAS. H. TOLL, V.-Pres.
W. D. LONGYEAR, Cashier & Secretary
WM. H. ALLEN, JR., Pres. Title Ins. & Trust Co
W. H. HOLLIDAY, Pres. Mer. Nat. Bank
T. E. NEWLIN, V.P. Pac. & Mer. Nat. Bk.
J. H. SHANKLAND, Atty.
H. W. O'MELVENY, Atty.
J. A. GRAVES, V.-P. Pac. & Mer. Nat. Bk.
HENDERSON HAYWARD, Capitalist
W. L. GRAVES, V.-P. Mer. Nat. Bank
W. D. WOOLWINE, V.-P. Nat. Bank of Cal.

Over 49,500 Depositors

4% INTEREST ON SAVINGS ACCOUNTS and on Six Months' Certificates of Deposit.

3% ON "SPECIAL ORDINARY" ACCOUNTS—Which Accounts MAY BE CHECKED AGAINST without presentation of passbook. Interest is paid monthly on the minimum monthly balances.

THE SAFE DEPOSIT AND STORAGE DEPARTMENT IS THE LARGEST AND BEST EQUIPPED IN THE WEST

Dr. Humelbaugh Dentist

'TIS THE SQUARE DEAL METHOD I PRACTICE THAT WINS

I replace ONE, two or SEVERAL teeth WITHOUT a PLATE. They stand the critical test of comparison with PERFECT NATURAL TEETH. None are more USEFUL and none are HANDSOMER. This work is NOT expensive. If ALL your teeth are OUT, then a plate you must have. I make teeth for such cases that RESTORES your mouth to its BEST APPEARANCE. Besides they are the real article for masticating. Better than a DOCTOR for a BAD STOMACH. My Dentistry is the best, while the PRICE is the LOWEST. Save time and money by investigating, and save yourself the torture of pain.

305½ South Spring Street Corner 3d and Spring

Men's Clothing Clothes for Men and Young Men

DESMOND'S

Corner Third and Spring Streets

NATICK HOUSE MEALS 25c

FIRST AND MAIN STS.—EXCEPT SUNDAY EVE. 35c

Tremendous Advantages When You Buy Drugs at "Owl" Stores

"The Owl" fills Mail Orders. Send for our Catalogue.

The Owl Drug Co.
STORES AT LOS ANGELES - SAN FRANCISCO - OAKLAND
ELEVEN IN ALL.
Los Angeles Stores at

"Owl" Phones, Main 869, Home 10869. Prompt delivery Service.

320 South Spring St., Broadway and Fifth St. and 625 Broadway Between Issue's and Bullock's.

When you buy drugs at "The Owl" Stores you have the following advantages: Pure Drugs, Fresh Drugs, Full Weight, Cut Prices. Every drug we sell is carefully examined by our Chemist before we offer it. And "Owl" Drugs are fresh, full strength. The quantity of goods sold by our eleven stores is so enormous that no stock remains in hand long. All "Owl" packages are guaranteed full weight. With sales amounting to over a million and a half dollars yearly, and hence a buying power greater than most wholesalers—we try to regulate our selling prices by our cost. The price advantage is apparent.

Wanted Toilet Preparations At Every Day "Owl" Prices

Full assortments of fresh goods always at "The Owl" Stores. Bedrock prices—quick, courteous service. All these are to your advantage —you realize that.

Cuticura Soap	.15
Rosaline	.17
Holmes's Frostilla	.15
Espey's Cream	.20
Anyvo Cream (25c size)	.17
Anyvo Cream (50c size)	.39
Harrison's 4-Day Hair Restorer	.75
Java Rice Powder	.29
Anita Cream	.40
Charles's Flesh Food	.27
Gouraud's Oriental Cream	$1.00
Malvina Cream	.35
Euthymol Tooth Paste	.13
Bath-A-Sweet	.20
Dickey's Cream de Lis	.35
Sanitol Tooth paste	.20
Camoline (liquid Face Powder)	.31
Ingraham's Milk Weed Cream	.33
Harmische's Nail Enamel	.40
Pray's Ongolins	.35
Sanitol Tooth Wash	.20
Ayer's Hair Vigor	.65
Carter's Hair Color Renewer	.50
Danderine ($1.00 size)	.65
La Blache Face Powder	.50
Coke Dandruff Cure ($1 size)	.50
Pear's Unscented Soap	.10
Creme Tetoma	.40
Castile Soap (2½ lb. bar)	.25
Pinaud's Eau de Quinine	.35

Easter Post Cards One Cent Each

Once more we warn you not to delay your purchase of Easter Post Cards. Thousands here now—Tuck's and other standard cards, all at one cent each. But the Post Card Galleries at all Three "Owl" Stores are thronged daily. This means smaller assortments as Easter approaches. Buy NOW; don't wait; NOW is the time you'll find just what you want.

Important Announcement!

Within a few days we will place on sale in our 3 stores 12 varieties of the

Luther Burbank Flower Seeds

Watch for Further Announcement

"What 'The Owl' Makes 'The Owl' Guaranlees"

This guarantee is genuine—an absolute guarantee. It means money back if any "Owl" preparation is unsatisfactory in use.

Guaranteed "Owl" Remedies

Burton's Blood Syrup	.85c
Kirk's Irish Moss Cough Balsam	.25c
Burton Nerve Restorer	.85c
Burton Rheumatic Remedy	.85c
Burton's Scalp Tonic	.40c
Baker Tar and Wild Cherry Cough Balsam	.25c
Burton Dyspepsia Remedy	.85c
Baker Honduras Sarsaparilla	.75c
Burton Catarrh Jelly	.25c
Baker Carbolic Salve	.25c
Burton Liver Tablets	.25c
"The Owl" Elixer of Phosphates, Iron, Quinine and Strychnine	.75c
"The Owl" Pure Norwegian Cod Liver Oil	.50c
Captain John Orderleys	.25c
"Owl" Beef, Iron and Wine	.75c
Bennett Asthma Remedy	.50c
Baker Headache Pellets	.25c
Baker Liver Pills	.25c
Carter Dyspepsia Tablets	.40c
Carter White Pine Cough Balsam	.25c
Thompson Grippe and Cold Cure	.25c
Thompson Pile Ointment	.50c
"Owl" Solution Iron & Manganese	.75c

Standard Patent Medicines At Every-Day "Owl" Prices

Allcock's Porous Plasters	.40
Hunyadi Janos Water	.35
Liebig's Malt Extract	.35
Miles' Nerve Pills	.45
Sunbright Baby Food ($1.25 size)	.95
Pinkham's Veg. Compound	.75
Miles' Restorative Tonic	.75
Peruna	.75
Antiphlogistine, 40c 65c $1.00	$1.75
Mellin's Food (large)	.95
Russell's Emulsion	.85
Hood's Sarsaparilla	.75
Paine's Celery Compound	.85
King's New Discovery, 40c	.35
Nile's Heart Tonic	.40
Pierce's Favorite Prescription	.85
Listerine, 20c, 40c	.35
Kilmer's Swamp Root, 40c	.85
Shoop's Restorative	.85
Jayne's Expectorant, 20c, 40c	.35
Stuart's Dyspepsia Tablets, 40c	.85
Nile's Pain Pills	.27
Pierce's Golden Med. Discovery	.75
Glyco Thymoline, 40c	.35
Munyon's Special 3X Remedies	.35
California Syrup of Figs	.40
Scott's Emulsion, 40c	.35
Swift's Specific, 85c	$1.00
Piso Cure	.35
Gude's Peptonmangan	.35
Laxative Bromo Quinine	.25
Hoff's Malt Extract	.35
Miles's Nervine	.85

Electric Belts $5, $7, $12

Great virtue in Electricity properly applied. We have Belts for both Men and Women—affording genuine relief from rheumatism, neuralgia, liver and kidney troubles, lumbago, poor circulation, spinal weakness and nerve troubles, causing a lack of vitality and nerve force. Ask for one of our folders telling about Electric Belts—it may help you.

USELESS WORK.

SEALS TIE UP WITH SOX TEAM

Game Is Stopped on Account of Hard Rain.

Visitors Hit San Francisco Heavers Hard.

Lange Makes Bad Start, But Recovers Himself.

[BY DIRECT WIRE TO THE TIMES.]

SAN FRANCISCO, March 20.—[Exclusive Dispatch.] In a combination of baseball and water polo at Recreation Park today the Seals and the Tannigans of the White Sox stood 6 to 6 at the end of nine innings. The water was rapidly rising over the fielders' heads at the end of the ninth, and as the park management had neglected to provide life preservers, Arbitrator McCarthy declared the game called. The weather was rather trying on the visitors, some of whom were poor swimmers, but the Seals were used to the submarine going.

At the end of the sixth inning when the score was tied, a deluge like one which caused Noah to study navigation and build the first navy came on and the bleacherites were driven under the shed where the high brows sit. The hope which springs eternal in the human breast stirred the rooters for the Seals in the eighth, when Jimmy Williams clouted for a safe one and Melchoir shot one into the right-field fence, but these hopes were killed by Lange's curves. Score:

CHICAGO.

	A.B.	R.	B.H.	S.B.	P.O.	A.	E.
Welday, lf	4	1	2	0	1	0	0
Keider, ss	4	1	1	0	4	5	1
Beall, 1b	3	1	1	0	11	0	0
Altrock, 2b	3	0	0	0	1	2	0
Purtell, 3b	4	0	2	0	1	3	0
Flanagan, cf	5	0	1	0	0	0	0
Dalton, rf	4	2	2	0	1	0	0
Payne, c	4	0	2	0	7	1	0
Lange, p	4	1	2	0	0	2	0
Totals	35	6	13	0	27	14	1

SAN FRANCISCO.

	A.B.	R.	B.H.	S.B.	P.O.	A.	E.
Mohler, 2b	3	1	1	0	2	4	0
Mundorf, 3b	4	1	1	0	0	2	0
J. Williams, cf	4	1	1	0	2	0	0
Tennant, 1b	4	1	1	0	12	2	0
Welchoff, rf	3	2	2	0	0	0	0
Lewis, lf	4	0	1	0	2	0	0
Williams, c	4	0	1	0	6	0	0
McArdle, ss	4	0	0	0	2	1	0
Eastley, p	3	0	0	0	0	1	0
Browning, p	1	0	0	0	0	1	0
Willis, p	2	0	0	0	0	1	0
Totals	34	6	9	0	27	12	0

SCORE BY INNINGS.

	1	2	3	4	5	6	7	8	9	
Chicago	0	0	3	1	1	1	0	0	0	6
Base hits	0	1	3	2	2	2	0	0	3	13
San Francisco	1	0	0	0	0	1	0	0	5	6
Base hits	1	0	0	1	0	1	0	2	0	5

SUMMARY.

Runs—Off Eastley 2, innings pitched 8, hits 4; off Browning 3, innings pitched 3, hits 7.
Three-base hit—Dalton.
Two-base hits—Tennant, Welday, Lewis.
Sacrifice hits—Purtell, Altrock (2.)
First base on called balls—Off Eastley, 2; off Lange, 2.
Struck out—By Eastley, 2; by Willis, 2; by Lange, 1.
Hit by pitcher—Beall by Willis.
Double plays—Mohler to McArdle to Tennant, Purtell to Zeider to Payne.
Time of game—2h.
Umpires—McCarthy and McGreevey.

BASEBALL BANQUET.

COMISKEY HONORED GUEST.

President Charles Comiskey of the White Sox ball team and the eastern rooters and newspaper men were guests last night of Henry Berry of the Los Angeles team at a banquet given at the Alexandria Hotel, and in a feast in season and a flow of soul and bowl, three very pleasant hours were spent in renewing old friendships and talking of the great national game. The menu was all that could be desired and the speeches that followed were equally delightful.

Covers were laid for thirty-two and a novel feature of the feast was that the attendants were dressed in baseball uniforms. Tom Darmody acted as toastmaster and in the line of speeches slashing homers, triples and doubles were made by Charles Comiskey, J. Cal Ewing, Ted Sullivan, John Agnew, John Brink, Mano Zan, Hugh Keogh, Harry Lelande, C. W. Brooks, Henry Berry, George Rice, John Burns, Charles Hughes, Happy Hogan and Judge Parker.

Those present were Charles Comiskey, Frank Dillon, H. M. Walker, J. F. Howard, M. J. Conway, Mano Zan, Charles Hughes, John Agnew, Hugh Keogh, Charles Fredericks, J. Winchester Holman, George Rice, Dave McCuddy, John Brink, Harry Lelande, Henry Berry, C. F. Parker, J. Cal Ewing, W. C. Henderson, R. W. Kenney, John Burns, Jacob Schaffer, J. W. Brooks, Grey Oliver, Harry Williams, Theodore Lohman, Ted Sullivan, Henry Crosby, Happy Hogan, Thomas Stephens, Thomas Darmody and Dr. R. B. Griffith.

SENATORS FIRST.

BEAT ST. MARY'S TEAM.

[ASSOCIATED PRESS NIGHT REPORT.]

SACRAMENTO, March 20.—The Sacramento Coast Leaguers won from the Phoenix team of St. Mary's College this afternoon in a ninth-inning finish, 2 to 1.

Up to the ninth it looked as if the bushers would repeat the shutout of last year, but Arnold, the new first baseman from Fresno, singled and was followed by Graham's hit over second. Levy, a local boy, who is trying out with the leaguers, brought both in with a fierce smash through short. Score:

Sacramento, 2; hits, 5; errors, 1.
St. Mary's, 1; hits, 7; errors, 1.
Batteries—Baum and Byrnes; Hart and Simpson.

LINCOLN TEAM LOSES.

The Thirtieth-street grammar school baseball team defeated the Lincoln school of Pasadena yesterday afternoon by a score of 7 to 6. This was the first time the Lincolns have been defeated this season. The game was a hard one, with very few errors, Clark of the winners knocked a two-base hit with three men on bases, and Michel got four hits out of four times at bat. Baker brothers of the Lincolns played well, but Haskett and Deniger were the best of the two batteries.

KLING TO RETIRE.

A dispatch from Shreveport, La., where the Chicago Cubs are, states that Manager Chance of the Cubs has received a telegram from Catcher Johnny Kling, stating that he will not be with the team this year. It is not a question of salary, but of private business, that will keep the greatest catcher in the world from playing ball.

BANK CLERKS LOSE.

The South Pasadena High School team defeated the German-American National Bank Clerks team at baseball on the High School grounds yesterday afternoon by the score of 9 to 7. Coles of the Bank Clerks and Bisbee of the High School team made home runs. Foster pitched a good game for the Clerks. The batteries were: Bank Clerks, Coles and Moriarty; High School, Foster, Bisbee and Coots.

PLAY TIE GAME.

BERKELEY, March 20.—[Exclusive Dispatch.] The California 'varsity nine played a 2 to 2 seven-inning game with the Olympic Club this afternoon in California Field. The 'varsity played errorless ball, and scored twice in the fifth. Forker allowed five hits, and fanned three, while Lyman gave the 'varsity four hits and struck out three.

DOUBLE-HEADER BALL.

There will be a double-header played today at Athletic Ball Park in Boyle Heights. The first game will be called at 1 o'clock, between the Cuban Blues and the Wilmingtons, and the second will be at 3 o'clock, between the L. A. Cubs and the All Stars.

NEW LEAGUE FORMED.

SALINAS, March 20.—A baseball league of the central coast counties, to be known as the "1 C" League, has been organized here with six clubs, representing Salinas, Monterey, Hollister, Watsonville and Santa Cruz. The season is to open April 11 and close October 4.

JOY PARK GAME.

The Los Angeles Colored Giants and the Woodfill-Hulse team will clash at Joy Park this afternoon at 2:30 o'clock. The Giants will show a new heaver in Johnson of the Chicago Union Giants, while Grayson, formerly of the Salt Lake team, will pitch for the "electrical" nine.

POLO AT CORONADO.

English Team Beats Bryn Mawr Men, While Riverside Trims Club from Los Angeles.

[ASSOCIATED PRESS NIGHT REPORT.]

SAN DIEGO, March 20.—Polo enthusiasts witnessed two games in the tournament at Coronado this afternoon.

In the first the Ranelagh team contended with Bryn Mawr. It was an elimination game, the winner to meet Burlingame Monday in a contest that will close the tournament and be for the All-American and Spreckels cups, and the Pacific Coast championship.

The game today was one-sided from start to finish, and rather featureless in respect to individual plays. The Pennsylvanians who had previously displayed good form, seemed to go to pieces. They could not hit the ball and their poor team work was in sharp contrast with that of the other games in which they took part. The Englishmen, on the other hand, were at their best, hitting accurately and doing plenty of aggressive team work. The final score was: Ranelagh, 11; Bryn Mawr, 1.

Two accidents marred the sport. In the second period of the first game F. J. Mackey and Alexander Brown came in collision and the latter was hurled under a bunch of ponies and had his leg sprained quite severely. Mackey was also injured in the wrist. Both players managed to continue the game.

In the fifth period W. Huhn's pony went to his knees and threw his rider over his head. Huhn was badly shaken up but stayed in the game.

The second game was between Riverside and Los Angeles and was also one-sided. Neither team has played very strong in this tournament, and made a worse showing than before. Riverside played a hard game but lacked team work. Tom Weiss and H. G. Pattee did the best individual playing. The Los Angeles players were very inaccurate when they attempted to hit the ball. The final score was: Riverside, 8; Los Angeles, 1.

SANTA PAULA VICTORIOUS.

Has Little Trouble in Beating the Oxnard Team in Track Meet by Decisive Score.

The Santa Paula High School track team defeated the Oxnard team in a meet held on the Sant Paula campus yesterday afternoon by the score of 58 to 37. The results were as follows:

The 100-yard dash—Pressey (Santa Paula,) first; Schwartz (Santa Paula,) second; Badger (Santa Paula,) third; time 10 2-5s.

Shot put—L. Crinkley (Oxnard,) first; C. Crinkley (Oxnard,) second; Sharp (Santa Paula,) third; distance 43 ft. 1 in.

Mile run—C. Crinkley (Oxnard,) first; S. Wasson (Santa Paula,) second; time 5m. 8s.

Hammer throw—L. Crinkley (Oxnard,) first; Aggen (Oxnard,) second; Saviers (Oxnard,) third; distance 52 ft. 8 in.

The 440-yard dash—Pressey (Santa Paula,) first; C. Crinkley (Oxnard,) second; H. Munger (Santa Paula,) third; time 1m. 57 2-5s.

Pole vault—A. Foss (Santa Paula,) first; Peyton (Santa Paula,) second; Bond (Santa Paula,) third; height 10 ft.

The 880-yard dash—B. Munger (Santa Paula,) first; Woods (Oxnard,) second; C. Crinkley (Oxnard,) third; time 2m. 21s.

The 220-yard dash—Pressey (Santa Paula,) first; Badger (Santa Paula,) second; Schwartz (Santa Paula,) third; time 25s.

Broad jump—C. Sharp (Santa Paula,) first; L. Crinkley (Oxnard,) second; Aggen (Oxnard,) third; distance 19 ft. 2¾ in.

High jump—Peyton (Santa Paula,) first; Johnson (Oxnard,) second; Weber (Santa Paula,) third; height 5 ft. 6¾ in.

SUTTON WINS HONOR.

Defeats Bruggemann at Bowling for First Position, in Singles at Pittsburgh Tourney.

[ASSOCIATED PRESS NIGHT REPORT.]

PITTSBURGH, March 20.—The ninth international tournament of the American Bowling Congress closed at Duquesne Gardens tonight, with the roll-off of the tie for first place in the individual matches between F. Bruggemann of Sioux City, Iowa, and Larry Sutton of Rochester, N. Y.

Three world's records were broken during the tournament.

In the roll-off of the tie for first honors Larry Sutton of Rochester, N. Y., made a score of 214 against 179 made by F. Bruggeman of Sioux City, both of the men having rolled a score of 691 in the previous events.

COLDS

In Head or Chest,

THE SUREST SAFEST QUICKEST REMEDY IS

HYOMEI

(PRONOUNCED HIGH-O-ME)

Relief in five minutes, breaks up a cold in a day, cures by inhalation, no stomach dosing. Hyomei is guaranteed to cure colds, coughs, catarrh, croup, bronchitis or money back. Complete outfit, including inhaler, $1. Extra bottles 50 cents. Don't suffer; get Hyomei from any druggist anywhere. Guaranteed. Gives relief to consumptives.



How Much Do You Pay for Drugs?

Has it ever occurred to you *why* "The Sun" is the biggest drug concern in the West—why it has rapidly developed eight big stores and a mammoth wholesale and distributing house? The answer is easily found: "Better drugs at lower prices." The Sun's prices are lower *all the time.* Year in and year out you "Pay less for more." You lose money if you don't buy drugs at "The Sun."



PALMO TABLETS
If you are run down, weak or sick; if your nerves are all unstrung and you cannot sleep; if you are losing weight and you are aging prematurely, Palmo Tablets will cure you or they cost you nothing. Don't you want to look and feel younger? 60 cents. Book Free.

"Works Like $5" The Burham 25c Safety Razor
We sold out our first shipment of these razors in short order. EVERY PURCHASER IS ENTIRELY SATISFIED! Another lot just came in—on sale tomorrow at Store No. 3. You owe it to yourself to test this razor.

Kills Ants
"Sure Death to Ants" will rid your house of this pest. Easily applied; very effective. Price 25c.

Kills Fleas
When fleas trouble you, apply "Fleas Flee" on the person or around the house. Price 25c.

Electric Belts and Batteries
Electricity is a great aid to health. Physicians recommend Electric Belts and Batteries. Lowest prices at "The Sun." No trouble to show the goods.

KODAKS
Up to date and well assorted stock. Our prices are the lowest ever quoted. See our expert at "No. 3."

THESE CUT PRICES PREVAIL AT ALL "SUN" STORES

Euthymol Cream	"Sun" Price 20c	Cuticura Pills	"Sun" Price 20c
Pears Soap	"Sun" Price 10c	Packer's Tar Soap	"Sun" Price 15c
Deaticura	"Sun" Price 20c	Anita Cream	"Sun" Price 40c
Calox Tooth Powder	"Sun" Price 20c	Borodent Tooth Paste	"Sun" Price 20c
Sun Cold Cream	½ Pound 50c	Diamond Nail Powder	"Sun" Price 20c
Scott Blood Tonic	"Sun" Price 75c	Juvenile Soap	"Sun" Price 15c
King's Discovery	"Sun" Price 40c	Eskey's Food	"Sun" Price 20c
Mellin's Food	"Sun" Price 35c	Sozodont	"Sun" Price 15c
Sanitol Tooth Powder	"Sun" Price 20c	Hunyadi Water	"Sun" Price 25c

FAMILY WINES AND LIQUORS at Stores Nos. 1 and 4

California Port	qt. 50c	Kentucky Monogram	qt. $1.25
Imported Sherry	qt. $1.00	Sam Clay	qt. $1.25
Sauterne Souvenir	qt. 65c	Dewar's Scotch	qt. $1.25
Canadian Club	qt. $1.15	Hunter Rye	qt. $1.25

Use It Now THOMPSON'S ROSE NICOTINE
The most powerful destroyer of plant insects, parasites and vermin known. Kills insects as quick as a wink on plants, vegetables, fruits, etc. It is a plant food as well. Easy to use. Sold in 25c and 50c cans.

Surgical Supplies
Our Surgical Department at Store No. 2 is equipped to supply everything for the sick room and surgeon.

Scott's Eczema Salve
Careful and persistent use of Scott Eczema Salve cures even the most hopeless cases of skin diseases. 50c at all "Sun" Stores.

50c Guaranteed Tooth Brushes 25c
Store No. 3 offers every 50c Tooth Brush in the store at 25c each. Every brush absolutely guaranteed. This advantage of this great special.

Eight Stores
No. 1—Corner Second & Broadway.
No. 2—328 South Broadway.
No. 3—Second and Spring.

The Sun Drug Co.

Eight Stores
No. 4—Cor. Sixth and Broadway.
No. 5—Cor. Temple and Belmont.
Pasadena, Riverside, Redlands.

Mail Order and Wholesale Department, 300 North Los Angeles St., Los Angeles, Cal.

VALUABLE HORSE SOLD.

SAN FRANCISCO, March 20.—The Limit, a green five-year-old pacer which as a three-year-old worked a mile in 2:10, has been sold to Mr. Estabrook of Denver, the owner of Spanish Queen and other horses. Lou Crelleton of Pleasanton, owner of the pacer, received $1000 for the animal. The Limit is by Searchlight, out of Bertha, the famous brood mare. The horse will be shipped by express today in charge of Gus Macey, driver and trainer for Estabrook.

AMERICANS VICTORIOUS.

PRINCETON (N. J.) March 20.—For the second successive year the American college chess players easily defeated the combined talent of Oxford and Cambridge today in the annual cable chess match for the Rice international trophy. Five of the six games ended tonight with the score 4 to 1 in the American's favor. The sixth game, unfinished, goes to the referee for adjudication, but the American player has the call.

FOOTBALL FAVORED.

COFFEYVILLE (Kan.) March 20.—The matter of football for Baker University was again taken up at the session of South Kansas conference of the Methodist Episcopal Church today and after a long fight the conference voted against restricting the game. The vote was 60 against restriction to 48 to restrict. Yesterday's conference voted against permitting the sport.

SLAVIN A BLOOMER.

NEW ORLEANS, March 20.—[Exclusive Dispatch.] Bob Slavin, the cowboy boxer, showed little class in his scheduled ten-round bout tonight with Jimmy Clabby before the Royal Athletic Club and the seconds of the Westerner threw up the sponge in the third round. A knockout would have resulted had not the vanquished Californian surrendered.

BOWKER PUT OUT.

PHILADELPHIA, March 20.—[Exclusive Dispatch.] Tommy O'Toole, featherweight champion of the East, knocked out Jem Bowker of England at the National Athletic Club tonight before a house which taxed this spacious club. The final punch was a left hook to the jaw which Tommy whipped to the chin in the second round.

PROOF THAT CHARCOAL WILL ABSORB IMPURITIES

Many People Are not "From Missouri" But They Like to Be Shown—A Simple Yet Effectual Test for Charcoal.

Frequently people like to know if an article will do all that is claimed of it, and we agree with these people for it is perfectly right that they should know. The F. H. Stuart Co. has gone to considerable expense to perfect some simple method by which it could be convincingly proven that their charcoal Lozenges possessed all the medicinal qualities claimed of them, and herein print a simple yet effective proof.

Take anything which emits an obnoxious odor and place it in some convenient place, say in a box or something that can be easily covered. Then pulverize sufficient of Stuart's Charcoal Lozenges to completely cover the decaying or odious matter. Care must be taken that the pulverized charcoal completely envelops whatever the odor is coming from. It will be immediately noticed that there will be no odor; the charcoal will absorb positively all the odor, and should you make the test with a piece of meat or something that decays rapidly, complete disintegration will take place without the slightest traces of an odor noticeable.

This is proof positive that Stuart's Charcoal Lozenges will eliminate odors and insure the user a clean, sweet breath. While the general improvement in the health and action of the stomach and bowels will be sufficient to convince the most skeptic.

Stuart's Charcoal Lozenges are for sale everywhere, 25 cents a box, guaranteed to contain nothing but young willow wood charcoal and pure honey; sample sent free upon request. Address F. A. Stuart & Co., 200 Stuart Bldg., Marshall, Mich.

DESMOND'S

Corner Third and Spring Streets
Douglas Building

THE ARE other ways in which this store renders useful service to its customers besides merely selling clothes. If that were all we did—simply provide the goods and take your money for them—we wouldn't be different.

We *are* different, and the difference is in the clothes we sell, and in the way we sell them; in the fact that we sell good clothes and nothing else; in the service we give; and in the fact that we don't consider a transaction with you finally closed until you're sure of your complete satisfaction.

Come in and see the new spring suits and overcoats made for us by five of the best wholesale tailors in America; the handsomest clothes you ever did see; the new ideas in cut and fashion; the new creations in weave and pattern; the variety and beauty of color.

Men's and Young Men's Suits $10 to $50

We really have some amazing values this week in men's colored shirts to sell at 75c and $1.
Sole agency Dunlap Hats. Special sale $1.50 Hats.
SEE OUR 235 FEET OF SHOW WINDOWS.



FOR A SUIT TO ORDER

$15

NOBBY SPRING WOOLENS

Our immense stock of exclusive new Spring woolens is now on display. It contains all the fashionable new shades and weaves. Make your selection at once while the assortment is complete.

We will make you a suit for $15 equal in material, style, workmanship and every other respect to the ones other tailors ask $10 to $15 more for. Save this money by ordering your suit here.

Scotch Tailors
330 So. Spring Street

Up-Set Sick Feeling

that follows taking a dose of castor oil, salts or calomel, is about the worst you can endure—Ugh—it gives one the creeps. You don't have to have it—CASCARETS move the bowels—tone up the liver—without these bad feelings. Try them. BIJ

CASCARETS 10c a box for a week's treatment, all druggists. Biggest seller in the world. Million boxes a month.

CHICHESTER S PILLS
THE DIAMOND BRAND.
Ladies! Ask your Druggist for Chi-ches-ter's Diamond Brand Pills in Red and Gold metallic boxes, sealed with Blue Ribbon. Take no other. Buy of your Druggist. Ask for CHI-CHES-TER'S DIAMOND BRAND PILLS, for 35 years known as Best, Safest, Always Reliable
SOLD BY DRUGGISTS EVERYWHERE

White and Domestic Sewing Machines
H. O. BROOKS, General Agent
557 So. Broadway
All kinds of machines rented, exchanged and repaired.

Sluggish Liver

makes life a burden, as thousands of suffering men and women know. Food does little good. There is no energy for business or pleasure. Headache, sleeplessness, yellow skin, coated tongue indicate that the liver is not doing its work and the bile is not being carried off.

WARNER'S SAFE CURE

which is purely a vegetable compound, is an absolutely safe and permanent cure for all inflammatory and other diseases of the liver. It corrects the functional trouble by increasing the flow of bile into the bowels to a healthy standard and keeping it so. It aids in removing the waste material that obstructs the circulation of the liver, and by its tonic and purifying properties brings to a condition of perfect harmony all the organs of the body.

In diseases of the liver, the bowels are usually constipated because the flow of bile is lessened. WARNER'S SAFE PILLS quickly relieve this condition, and no ill after-effect is experienced.

WARNER'S SAFE CURE is put up in two sizes and is sold by all druggists at 50 CENTS and $1.00 A BOTTLE. Refuse substitutes containing harmful drugs which injure the system.

Sample Bottle Free. A sample bottle of WARNER'S SAFE CURE will be sent postpaid to any one who will write WARNER'S SAFE CURE CO., ROCHESTER, N. Y., and mention having seen this liberal offer in The Times.

TAFT TEETH ARE
They are comfortable, and will not drop when you
See our
Special Set For
Solid gold crowns (
through) $4.00 and
Teeth Without
$4 and $5



Have your teeth cleaned
up your face; it will
pearances count for much.
TEETH EXTRACTED
PAIN TO YOU.
Our work is guaranteed.
Open Sunday, 9-12;
Taft Dental
432½ So. Broadway,
Over the
Bliss Native
Cures Rheumatism,
GEO. WHITNEY,
Main 3879

CHINO RA
32 MILES FROM LOS
Rich Land
If you are going to
to overlook the
Illustrated
CHINO LAND AND
Ground Floor
Main



Surgical Supplies

Our Surgical Department at Store No. 2 is equipped to supply everything for the sick room and surgeon.

Guaranteed ooth Brushes

No. 3 of- very 50c Brush the store c each. Every brush utely guaranteed. Take tage of this great spe- 25c

Prescriptions

You can rely upon our accuracy, purity and promptness when the "Sun" does your prescription work.

'S

ers besides take your

e sell them; d in the fact your com-

of the best ideas in cut color.

n's

75c and $1. Hats.

FT TEETH ARE TH

are comfortable, and not drop when you laugh or

ecial Set For $5

gold crowns (will not ch) $4.00 and $5.00.

eth Without Pl $4 and $5



your teeth cleaned and bright ur face; it will pay you. nces count for much.

TH EXTRACTED WITH PAIN TO YOU.

work is guaranteed. Sunday, 9-12; daily, 8-4.

aft Dental Co

52½ So. Broadway. Cor. 6th Over the Bank.

ss Native Herb res Rheumatism, St Bl WHITNEY, Agt. 602 S Main 3074

CHINO RANCH

MILES FROM LOS ANGELES ich Land—$10 to $20 an Acre are going to pay from $50 to rience the Chino ranch—$ ated pamphlet and MAP ING LAND AND WATER CO. nd Floor Pacific Electric Bldg. Main St., Los Angeles

SOUTHWARD.

REASE HAS VITAL IMPORT.

to Capital Means Life to Angel City.

Diego Southern Railway Close Connection.

of Evidence Ends in Murder Case.

[BY WIRE TO THE TIMES.]

March 20.—[Exclu-] The filing of articles of incorporation of the San Diego Southern Railway showing an increase in capitalization indicates the intention of the company to soon begin the building of another railroad between the city and Los Angeles.

Principal incorporators are John Barnes and William Clayton. The latter is general manager of the Santa Fe railroad interests in Southern California. This afternoon he gave out the following statement:

"The object in the original articles of incorporation is made so that it will allow for the future conditions which may warrant the construction of a railroad from Los Angeles or a part of it the company would be in a position to do so. By this I do not mean the work is to be done at once, but the intention is to do it in the future. This will be the case if the business of Los Angeles should be extended further north, Los Angeles or only a part of it, as the development of the country may warrant. In case it should be built by other parties in Los Angeles it would give the opportunity to make connections."

Asked if it was true that Mr. Clayton and others were in the east it is generally believed that the company intends to build to Los Angeles and to San Diego en to Tia Juana and Ensenada.

WILL STAY EAST.

Mr. Ripley, who recently purchased a country near Boston, announced his intention to spend the rest of his days instead of at Point Loma, according to news from Massachusetts.

NEW CASE NEAR END.

After arguments and the reading of authorities, the celebrated Duden case was at an end, the last testimony being heard this morning. Following the introduction of evidence by the prosecution to show the defendant's reputation in the community here was bad, declarations of several members of the Methodist Church of this city that she has conducted herself as a Christian woman since coming to this city, a woman said that she had dined on one of the lunch counters were served during the noon hour, synod at the church and another said she had seen Duden at prayer meetings. Attorneys remember the one time the case will begin and they will take up the four attorneys have been allowed a half day in which to argue for the prosecution Dist.-Atty. Utter opening for the defense Judge Torrance, Eicke and Eugene Daney in the closing addresses to the jury for the people and defense, respectively.

CRUEL.

ANGLED VICTIM OF MOTORCYCLE.

POUND-KEEPER'S LEG ARE BROKEN.

Ordered to Riding—Humane Agent's Employes Says Ma- on Wrong Side of Street. Runs Red Stop and Police

J. Poole, deputy pound- for the Humane Animal was run down and severely by a motorcycle within forty feet of his home at No. 118 East Second street, early last evening. Driver of the infernal machine did not stop and the police are looking for him.

Poole's left leg and arm were broken and he was taken to the receiving Hospital, where the injuries had finished him.

Poole stepped off a southbound car, and was walking to the curb when I was hit. I was on the wrong side of the street. There was a car coming and I did not come to life until they started to lift me from the ground.

The man lay in the street several minutes before he was picked up by a motorman on a car and a woman, who witnessed the accident, corroborated Doole's statement.

Poole displayed splendid nerve while at the Sisters' Hospital last night, and will likely be able to leave the St. Angelus Hospital this afternoon. He was in a serious condition last night for he was in a serious condition, but it was feared that the injury to the spine.

SUPERVISOR LOSER.

Buy Your Home South Pasadena Lots Take Cars to 6th and Jewelry. No Clear.

Burglars entered the residence of Fred Fruehauf at No. 280 El Molino avenue, South Pasadena, between 4 and 4 o'clock yesterday afternoon and secured jewelry and money to the amount of $200.

The residence was entered by a pass key. Nothing was in this case but the rings taken were a diamond and pearl sunburst, a diamond bracelet, several rings, a necklace and $40.

VALLEY ASSOCIATION.

Meeting of the Valley Association, to be held in Pasadena on the 23d inst. Improvement of G. O. Clark as secretary. The object is to be discussed improvements and committees to look after their wants in the County Supervisors will be held every

GUESS.

WHO'S WHO IN THIS INDICTMENT MYSTERY?

WHO has been indicted by the Los Angeles grand jury? It's anybody's guess. The court will not permit the identity of the indicted one or ones to be made known till after arrest.

So all we can do is guess. Who is it?

Is it Nick Oswald?

Is it A. C. Harper?

Is it Sam Schenck?

Is it Edward Kern?

Is it a joint indictment, as some lawyers think?

Who is who? What is what? Guess again.

Nick Oswald and William Lawrence Vetter, his companion fugitive from justice, are not at Tia Juana, nor in the country round about, according to Chief Detective Browne of the District Attorney's office. Browne returned yesterday from the little town across the Mexican border, with the statement that the men under suspicion are not the fugitives, who are sought, not under indictments by the special grand jury, but on warrants issued early in the week by a local justice court.

Browne and the entire force at the command of Under Sheriff Dishman, acting in the absence of Sheriff Hammel, are spreading their search throughout the country for the two fugitives and for the person or persons indicted on Friday.

DEMOCRAT INSURGENT.

BROUSSARD TRAINS FOR GOVERNORSHIP.

[BY DIRECT WIRE TO THE TIMES.]

NEW ORLEANS, March 20.—[Exclusive Dispatch.] It is the general opinion here, among those best qualified to judge of things political, that, far from being read out of his party for having refused to follow Champ Clark in the matter of tariff revision, Congressman Robert F. Broussard has made a long step toward the Governor's chair.

"Bob" Broussard, or "Cajon Bob," as he is called all over the State, has long since been stung by the gubernatorial bee. He is a staunch Democrat—at home. At Washington, he votes uniformly with the Republican standpatters, which accounts in part for his popularity. This course, however, is that generally adopted by the Louisiana delegation to Congress. There are bitter denunciations of the Republican party, the trusts, and the negro at every campaign, but at Washington, the Senators and Congressmen may be depended upon to fight hard and steadily for a continuance of tariff protection for Louisiana products.

When the Wilson bill was before the Senate, Senator Don Caffery, a consistent Democrat, voted for the bill. His action was met with a storm of indignation at home. The Senator explained that he had voted honestly, in accordance with his political principles. The explanation brought only jeers and shrugs. Don Caffery, politically, died the death then and there. He was succeeded in the United States Senate by Murphy J. Foster at the expiration of his term, and never was heard from again in a public way.

Don Caffery's home was in Southwest Louisiana, the Evangeline country that also gave life to Bob Broussard, and "Cajon Bob" is not likely to ignore the lesson thus laid before him, nor will his people, or the people of any part of the State, take it to heart that he should have lightly cast aside political pretenses to save a vast section of the State that can produce only rice, and this under the most favorable conditions.

Rice, in Southwest Louisiana and Southeastern Texas is the principal, practically the only crop, but it can scarcely be produced here under a selling price of 3 cents a pound for the finished article. Rice may be imported from the Philippine Islands and sold in the New Orleans market for about 2 cents a pound—2½ cents at the most.

Bob Broussard knows all this, he knows that his State would be ruined by absolute free trade, but Bob Broussard also knows that his people are chronic Democrats, and that the only manner in which he can hope to continue in office is to keep on calling himself a Democrat and voting with the Republican standpatterns in all matters concerning the tariff.

Broussard's cherished goal is the gubernatorial mansion at Baton Rouge. The Democratic organization told him nay at the primary elections last year, bade him wait another term of four years, while Jared Sanders took the field against other Democrats, free lances who had no show of success. Southwest Louisiana patted Bob on the back for his fine discipline as he took the stump for Sanders, and Bob was promised the Governor's job "for next time."

The consensus of opinion is that this will be a hard promise to break, in view of the Payne bill vote, and Bob's withdrawal from the Democratic caucus, which, from the local viewpoint, does not in the least affect his political fealty.

PREMATURE DENIAL.

ROOSEVELT CAUGHT BY SLIP OF MEMORY.

[ASSOCIATED PRESS NIGHT REPORT.]

OYSTER BAY (N. Y.) March 20.—Ex-President Roosevelt's testimony in a suit of a photographer who seeks to recover $5000 from the Town Topics Publishing Company for the publication of three photographs of Mr. Roosevelt in the book, "Fads and Fancies," was taken by deposition here today.

Mr. Roosevelt said that when public attention was first attracted to the publication in question he did not recall that he had ever given permission for the use of the pictures. He thereupon discussed the matter with Secretary Loeb, he said, and as the latter also had no recollection that permission had been granted, he allowed a statement to this effect to be published.

Some time afterward, however, the ex-President said, Mr. Loeb came across the letter in which he had authorized the publication of the pictures.

"We are caught, not in a falsehood, but in a forgetfulness," Mr. Roosevelt told Secretary Loeb, according to his testimony today.

Mr. Roosevelt added, according to counsel for the publishing company:

"I had no knowledge, of course, that the photos had been given until Mr. Loeb had found the letter. Of course, in giving out any pictures or other matter pertaining to me, he acted with my full authorization."

The letter referred to was in part as follows:

"OYSTER BAY (N. Y.) Sept. 23, 1902.—My Dear Judge: I am in receipt of your favor inclosing proof of article, which I return to you with a few slight additions. It is all right to use it, but, of course, please do not have it appear as in any way indorsed by the President or myself. You will understand my reasons for this.

"I send you the following pictures, which are all that I have on hand suitable for the purpose: The President's house at Sagamore Hill, the tennis court and Theodore, Jr., the President on the lawn, and the President on his jumper, Bleistine.

"Faithfully yours,

"WILLIAM LOEB, JR.

"Hon. James M. Duell, No. 452 Fifth avenue, New York."

The photographer brought his suit shortly after the publication of the President's denial that he had authorized the use of the pictures.

EMPEROR'S SUITE.

STEAMER HAMBURG IS READY FOR ROOSEVELT.

[ASSOCIATED PRESS NIGHT REPORT.]

NEW YORK, March 20.—The German steamer Hamburg, on which ex-President Roosevelt with his hunting party are to make the first leg of their trip to the heart of Africa, arrived in the harbor, and will dock at Hoboken.

Although the steamer is to leave for Naples next Tuesday at 11 a.m., arrangements have been made to give the quarters reserved for the distinguished hunter and his companions, a thorough overhauling, so that nothing that may conduce to their comfort will be overlooked.

The Roosevelt party will have accommodations upon the upper promenade deck, Mr. Roosevelt occupying what is known as the Emperor's suite. This apartment, which was used by Emperor William of Germany on two of his trips, consists of parlor, bedroom and bathroom, furnished in regal style. Mr. Roosevelt's fellow-hunters, including his son, Kermit, Maj. E. A. Maerns, R. Holler and J. A. Loring, will occupy chambers adjament to the ex-President.

Mr. Roosevelt's liking for exercise will be gratified during the twelve days' voyage to Naples. The extensive promenade deck of the Hamburg offers opportunity for long walks in the open air, while a well-equipped gymnasium, including mechanical camels, will enable them to learn the intricacies of the motion of the camel.

The Hamburg is due at Naples on April 4. Mr. Roosevelt is scheduled to leave the next day on the new twin-screw steamer Admiral for Kilindini Harbor, Mombasa, in British East Africa.

The distance from Naples to Mombasa is 4000 miles, and the journey will consume sixteen days. From Mombasa the expedition will proceed by the Uganda Railway to Nairobi, thence into the jungle.

KNOCKED OUT WITH CLUB.

Man Tells Police He Was Held Up on Long Beach Avenue and Assaulted.

J. G. Browning of No. 108 East Fifth street reported to the police yesterday that he had been held up and robbed of $194 Friday night.

He said that while walking along Long Beach avenue, between Twenty-first and Twenty-second streets, he was attacked by two men; that one of them hit him on the head with a club and that he was unconscious until 3 o'clock yesterday morning.

LIVED LONG IN CHINA.

D. Willard Lyon, international secretary of the Y.M.C.A., who has spent fourteen years in China, arrived in this city yesterday, and will speak this afternoon at the men's meeting in the association auditorium. He was the first secretary to represent the association in China, and will relate many interesting experiences of his long residence in the Flowery Kingdom.

Watching a Stomach Digest Food

Was the Means Whereby Science Made Possible the Cure of Dyspepsia.

The Abbe Spallanzani was the first scientist to study systematically the chemical powers of the gastric juice, but it was by the careful and convincing experiments of Beaumont that the foundation of our exact knowledge of its composition and action was laid.

Beaumont was an army surgeon, located at an obscure military post in Michigan, while it was yet a territory, and was called upon to treat a gunshot wound of the stomach in a Canadian voyageur—Alexis St. Martin. When the wound healed a permanent opening was left by means of which food could be placed in the stomach and gastric juice taken from it.

Beaumont made scientific experiments with his crude means and wrote a book, which today is recognized among the classics of physiology.

Beaumont blazed the way for other scientists, so that today medicine knows what the stomach does with food and what food does to the stomach.

Science also knows what the gastric juices are and how to make them best for the system.

Stuart's Dyspepsia Tablets, thanks to the poor army surgeon and Alexis St. Martin, give man a means of digesting food, replenishing the exhausted juices, soothing the nerves and correcting dyspeptic conditions of the stomach.

Stuart's Dyspepsia Tablets are natural fruit and vegetable essences reduced, in concentrated form and by tremendous power compressed into a tablet. These wonderful little digestors are known all over America and Canada. Full meals have been digested by them in glass tubes and they are sold by every druggist.

Physicians to the number of 40,000 use them. They are meritorious and powerful. Go to your druggist and buy a package today, price 50c, or send us your name and address and we will send you a trial package by mail free. Address F. H. Stuart Co., 150 Stuart Bldg., Marshall, Mich.

ADVANCE GUARD HERE.

Main Body of Fraternal Brotherhood Delegates to Supreme Lodge Expected Today.

The advance guard of the two hundred delegates to the quadrennial meeting of the Supreme Lodge of the Fraternal Brotherhood arrived at the Hotel Hayward yesterday, and the main body is expected today.

The meetings will continue for one week, and much business of importance will be transacted. It is stated that some very vital changes in the laws of the order will be made.

The first session will be held tomorrow morning in the Fraternal Brotherhood building on Figueroa street.

The programme is as follows:

Tomorrow, at 10 a.m., deputies' convention in Maple Hall, Fraternal Brotherhood building; light lunch served by the Presidents' and Past Presidents' Association to Representatives, Deputies and visiting members from 12 m. to 2 p.m.; in the evening Uniform Rank parade, class initiation at Goldberg-Bosley assembly rooms, corner Sixteenth and Flower streets.

Tuesday, 10 a.m., opening of Supreme Lodge in Alhambra Hall, Fraternal Brotherhood building; 10:30 a.m., address of welcome by Hon. William D. Stephens, Mayor of Los Angeles; response by H. F. de Souza, Bisbee, Ariz.; 8:30 p.m., formal reception in the home office building to representatives, deputies and visiting members.

Wednesday, Supreme Lodge session; in the evening, meetings of Royal-California Lodge, No. 490, Washington and Griffith streets; Laurington Lodge, No. 600, Maple Hall, Fraternal Brotherhood building; Minerva Lodge, No. 645, Mammoth Hall, No. 517 South Broadway.

Thursday, Supreme Lodge session; in the evening, lodge meetings of Los Angeles Lodge, No. 1, Alhambra Hall, Fraternal Brotherhood building; Fraternity Lodge, No. 317, Paulk's Hall, No. 1224 West Washington street; Sunshine Lodge, No. 448 Caledonia Hall, No. 119½ South Spring street.

Friday evening, gentlemen will be entertained by La Grande Lodge, No. 9, in Fraternal Brotherhood building; ladies will attend theater under escort of the ladies of the Executive Council.

Saturday, general round-up of Supreme Lodge business; in the evening, Supreme Lodge banquet at Hotel Hayward, at 8 o'clock.

UNGRATEFUL GUEST.

E. S. Sully of the Tourist Hotel, on East Fifth street, shared his room with a stranger Friday night and when he awakened yesterday morning he found that the guest had departed with $40 in cash and a $2 watch that belonged to the host.

STAR-CRESCENT TREASURER.

Thomas T. Robinson was elected treasurer of the High School Star and Crescent Society Friday, and not Charles Robertson, as reported.

"77"

Humphreys' Seventy-Seven breaks up Colds and

GRIP

"That medical Teutonic tyrant, the pfeiffer bacillus, is invading many an American's home at present. He comes without warning, in damp, cold weather, supported by an army of aches and pains. His scouts are headaches and giddiness, and when he has marshaled his army and declared war the pfeiffer microbe places his victim under the martial law of Influenza."

This form of Grip is completely routed by Doctor Humphreys' "Seventy-seven."

All drug stores, 25c, or mailed.

Humphreys' Homeo. Medicine Co., Cor. William and Ann Streets, New York.

Nervousness

Its cause and its cure. Please send for free booklet.

BIO-SPRINGS COMPANY, 418 W. Seventh Street.

YALE

Our Guarantee

What It Means

When you have dental work done, you want the best. Poor dentistry is worse than none. You would not go to an unskilled physician to have an arm set if it were broken. Why go to a dentist of whose reliability and skill you are not sure?

OUR 10 YEARS' WRITTEN GUARANTEE on all dental work is insurance that you get the best treatment that skill and up-to-date methods can give.

In our years of practice in this city we have done work for thousands of citizens and built up a large business. We cannot afford to jeopardize our reputation by unsatisfactory dentistry or making statements that we do not mean.

When we give a 10 years' guarantee we mean just what we say, and when you entrust the care of your teeth to the Yale Dentists you are assured perfect work that will give lasting satisfaction.

All work absolutely painless.

Prices lower than others ask for inferior dentistry.

Our Prices

Painless Extraction 50c

Silver Fillings .. 50c

Gold Fillings .. $1.00

Pure Gold Crowns $5.00

Gold Bridge Work $5.00

Open Evenings Until 8 p. m.

Sundays 9 a. m. to 12.

REFERENCES: The American National Bank, Parmelee-Dohrmann Co., Canfield Hardware Company.

YALE DENTISTS 444 BROADWAY PARMELEE DOHRMANN BLDG

Ramona Park

17 minutes away, on the Covina car line.

Althouse Bros.—Arnold & Dodge Owners.

Top Floor Bumiller Building. 430 South Broadway.

What Are You Doing?

—WITH YOUR—

Old Ostrich Plumes and Boas

BRING THEM TO

Cawston's

....New Store....

313 South Broadway

Put them in the most expert feather workers in the world employed in the Cawston Ostrich Feather Factory; the largest west of New York, and have them remodelled, re-dyed and curled and within a few days made to

Look Like New

COME OUT TO THE

Cawston Ostrich Farm

At South Pasadena and See How Our Factory is Operated.

San Francisco Office

Los Angeles Times

1206 Call Building

Phone: Kearney 2121

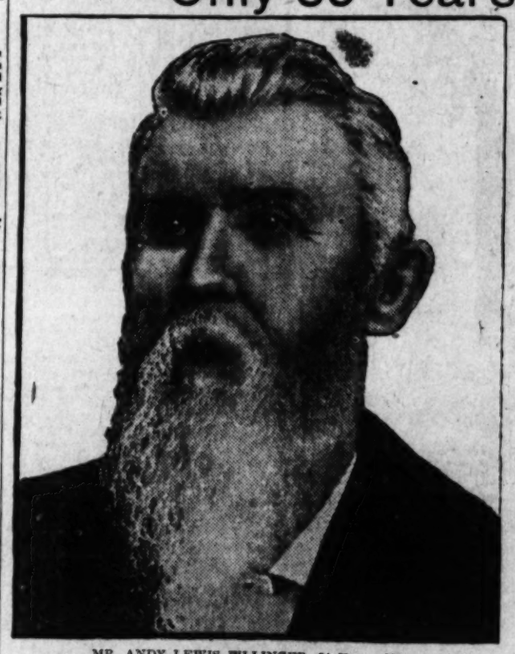
J. L. Brown Rep.

Advertisements and Subscriptions received. Southern Californians, when in San Francisco, can have their mail sent in care of The Times Office. COPIES OF THE TIMES ON FILE.

Persian Rug Importing Company

A. M. ENFIAJIAN, 516 SOUTH HILL STREET

Helped Build Lincoln's Cottage Only 35 Years Old in Spirit



MR. ANDY LEWIS FILLINGER, 84 Years Old.

Mr. Andy Lewis Fillinger, of Danville, Ill., who is 84 years old, and helped to build a cottage for Abraham Lincoln about 1855, says he has been using Duffy's Pure Malt Whiskey since that time as a tonic medicine with entire satisfaction. He feels like a man of 35.

April 4th, 1908, Mr. Fillinger wrote: "As I now remember I began using your medicine as a tonic and stimulant in about 1855, or at least at the time I was building Abraham Lincoln's house in the city of Springfield, Ill., and have continued its use until the present day with beneficial results.

"I am now past 84 years of age, and feel like a man of 35 years. I can truthfully say Duffy's Pure Malt Whiskey gives entire satisfaction to the user."

Every testimonial is guaranteed genuine and is published in good faith with full consent.

Duffy's Pure Malt Whiskey

If you wish to keep young, strong and vigorous and have on your cheeks the glow of perfect health, take Duffy's Pure Malt Whiskey regularly, according to directions. It tones and strengthens the heart action and purifies the entire system. It is invaluable for overworked men, delicate women and sickly children; is a promoter of health and longevity; makes the old young and keeps the young strong.

CAUTION—When you ask your druggist, grocer or dealer for Duffy's Pure Malt Whiskey be sure you get the genuine. It is the only absolutely pure medicinal malt whiskey and is sold in sealed bottles only; never in bulk. Price $1.00. Look for the trade-mark, the "Old Chemist," on the label, and make sure the seal over the cork is unbroken. Write Consulting Physician, Duffy Malt Whiskey Co., Rochester, N. Y., for a free illustrated medical booklet and free advice.

WASHINGTON.

FIND ERRORS IN TARIFF BILL.

Criticism of Measure Brings Them to Light.

No Hope of Direct Duty on Oil, Says Needham.

House May Even Cut Out the Present Provision.

[BY DIRECT WIRE TO THE TIMES.]

WASHINGTON, March 20.—[Exclusive Dispatch.] As result of criticisms of the tariff bill, several errors have been discovered. These will be remedied as soon as possible. The chief error occurs in Section 4, by which the maximum and minimum rates are fixed. In fixing the minimum rates the Philippines are excepted, but in the following paragraph fixing the maximum rates the Philippines are not mentioned. This was an oversight, or perhaps a clerical error.

Furthermore, in the same section it is provided that under certain conditions the maximum rate shall be put into effect against countries making discriminations against products of the United States, except that "this provision for additional duties shall not apply to the case where the preferential duties to other countries are those which are given by a province, dependency or colony to the mother country only." This would not allow the mother country to give preferential duties to dependencies, but the bill was intended to sanction such discriminations, and it will be changed.

Congressman Needham has received a number of telegrams from California, urging that straight duty instead of countervailing duty be put on petroleum. He says that it would be impossible to get the House to consent to that, and that nothing but the menace of Mexican oil caused the committee to consent to the countervailing duty. As it is, Needham says, all the La Follette Republicans are shouting that it was Standard Oil influence which got the countervailing duty restored, and on the vote of the House even that might go out.

Among the items on the maximum and minimum list are beeswax, drugs in unprepared state, fruits and berries, not specially provided for in Sections 1 and 2 of the act; furs undressed, glue stock, hides, iron ore, lemon, lime and orange juice, citrate of lime, crude magnesite, denatured olive oil, bologna, shrimps and other shell fish, tallow, vegetable or mineral wax, logs, ship timber and hoop poles.

INDICTMENTS DISMISSED.

Charges of Conspiracy to Defraud United States Removed from Co-defendants of Senator Borah.

[ASSOCIATED PRESS NIGHT REPORT.]

WASHINGTON, March 20.—Atty.-Gen. Wickersham today directed the dismissal, as to the persons against whom it is still pending, of the indictment secured by the former United States District Attorney for Idaho, Norman E. Ruick, against Senator Borah, members of the Barber Lumber Company and others for conspiracy to defraud the United States of certain timber lands in Boise county, Idaho.

Senator Borah made no technical objection to the indictment, but stood trial and was acquitted.

John I. Wells and Patrick Downs, two of the other defendants, filed pleas in abatement to the indictment based upon the alleged improper conduct of Ruick before the grand jury in urging the return of the indictment. Their pleas were sustained by Judge Whitson in the United States District Court for Idaho. In view of the finding of Judge Whitson, the Attorney-General decided that the indictment should be dismissed as to all the other defendants against whom it was still pending. The pleas in abatement filed by Wells and Downs are based upon the affidavits of two of the grand jurors, Latham and Sloan, as to the conduct of Ruick before the grand jury. Latham and Sloan were subsequently indicted for perjury by another grand jury in making such affidavits.

PANAMA LIBEL PROCEEDS.

Present Administration Will Not Abandon Cases Instituted by Roosevelt.

[ASSOCIATED PRESS DAY REPORT.]

WASHINGTON, March 20.—There will be no abandonment of the Panama libel prosecution by the administration, according to a high administration official today. The cases will be handled in the regular order, as reached on the calendar. Reports were circulated today that the administration had decided to let these cases lapse for the next four years.

Atty.-Gen. Wickersham's investigation of these cases, it is said, has satisfied him that the government should proceed with the prosecution. Whether he has advised President Taft of his attitude is not known, although he was today in conference with the President.

LIFELONG JOBS.

BILLS FOR EX-PRESIDENTS.

[ASSOCIATED PRESS DAY REPORT.]

WASHINGTON, March 20.—Once a President, always a government employé, if either of two bills introduced in the House becomes a law.

One, offered by Representative Coudrey of Missouri, makes ex-Presidents honorary members of the United States Senate for life and as such gives them a salary of $25,000 per annum.

The other, introduced by Representative Bennett of New York, provides that ex-Presidents of the United States shall have a seat in the House of Representatives, with the right of debating but not voting.

Under this bill they would receive the same compensation as members.

LAWLER ACCEPTS.

BEGINS DUTIES NEXT MONTH.

[ASSOCIATED PRESS DAY REPORT.]

WASHINGTON, March 20.—The position of Assistant Attorney-General of the Department of the Interior has been accepted by Oscar Lawler of Los Angeles, United States District Attorney, for the Southern District of California.

It is said he will assume the duties of the new position about April 1. Mr. Lawler will succeed George W. Woodruff, who at one time, was coach of the University of Pennsylvania football team. Mr. Lawler was recommended by Secretary Ballinger.

RUSH ORDER FOR CANAL.

GOETHALS DOUBTFUL.

[ASSOCIATED PRESS DAY REPORT.]

WASHINGTON, March 20.—It developed today that during a recent conference between President Taft and Col. Goethals of the Isthmian Canal Commission, the President expressed his desire that the canal be completed by the 4th of July, 1913.

Col. Goethals, however, is not at all sanguine of accomplishing any such result, holding to his heretofore expressed opinion that January 1, 1915, will see the canal open to navigation.

"NEAR" DUEL ON STEAMER.

Polish Count Wants to Mix Up With American Insurance Man.

[BY DIRECT WIRE TO THE TIMES.]

NEW YORK, March 20.—[Exclusive Dispatch.] Extending his card at arm's length to Edward P. Fitch, secretary of the Iowa State Insurance Commission, who was his fellow passenger on the steamship Pannonia to this port, Count Hilderminius von Lodynski said in broken English: "I will fight you."

The challenge of the Count to fight was made in European fashion. Fitch had edited a newspaper on the steamship called "The Atlantic Mercury." In this paper had appeared jokes which Count Lodynski seemed to think were aimed at him.

News of what might have been a "duel" got about the ship and Capt. Irvine of the Pannonia had an anxious half hour this evening with the Polish Count before he could persuade him that it was better to settle differences, if such existed, over champagne in the smoking room than by stabbing and thrusting with sharp swords in the forecastle or on deck.

WATSON DECLINES HONORS.

Former Republican Whip of House Offered Governorship of Porto Rico and Cuban Ministry.

[ASSOCIATED PRESS DAY REPORT.]

WASHINGTON, March 20.—Former Representative James E. Watson of Indiana, who was the Republican "whip" in the House, and who lost his fight for the Governorship, has been offered and has declined the Governorship of Porto Rico and the Ministry to Cuba.

Lieut.-Gen. Nelson A. Miles, retired, called at the White House today for the first time in eight years.

PRESIDENT AT HOME.

MRS. TAFT IN BOSTON.

[ASSOCIATED PRESS NIGHT REPORT.]

WASHINGTON, March 20.—President Taft arrived in Washington from New York at 7:12 o'clock this morning.

Mrs. Taft and Miss Mabel Boardman, who accompanied the party from this city, have gone to Boston, it is said, to look at some summer homes in that neighborhood. The President was immediately driven to the White House in the Taft automobile.

PUT ON FLESH A POUND A DAY

Remarkable Builder of Flesh, Protone, Produces Astonishing Results on Thin Men and Women

Prove it by Sending Coupon Below Today For 50c Package, Free.

We want every man and woman who is run down, or who wants to put on more flesh, no matter how much or how little, to prove the remarkable effects of the new flesh-builder and nerve strengthener, Protone. Nothing like it has ever been produced before. It will cost you nothing to try it and prove its remarkable effects on yourself.



"Great heavens, I'm sick and tired of being so thin, and have everybody gawk at me." Protone makes thin people plump.

Protone induces nutrition, increases cell-growth, makes perfect the assimilation of food, strengthens nerves, increases blood corpuscles, builds up, safely and quickly, muscles and solid, healthy flesh and rounds out the figure.

For women who never appear stylish in anything because of thinness, Protone may prove a revelation.

It costs you nothing to prove the remarkable effects of Protone. It is non-injurious to the most delicate system. The Protone Company, 935 Protone Bldg., Detroit, Mich., will send you on receipt of your name and address, a free 50c package of Protone, with full instructions, to prove that it does the work; also "their book on "Why You Are Thin," free of charge, giving facts which will probably astonish you. Send coupon below today with your name and address.

FREE PROTONE COUPON

The Protone Company, 935 Protone Bldg., Detroit, Mich.

I want to put on more flesh, so please send me a free 50c package of your remarkable Protone, all charges prepaid; also your free book, telling me why I am thin. As evidence of good faith, I enclose 10c to help pay postage and packing.

Name .....

Street .....

City .....

State .....

POSTS OF HONOR.

CHANGES MADE IN EMBASSIES.

PRESIDENT TAFT ANNOUNCES NEW MINISTERS.

Ambassador Leishman at Constantinople to Go to Rome, Attorney Sherill of New York Minister to Argentina, Henry B. Ide Assigned to Spain—O'Brien Stays in Japan.

[ASSOCIATED PRESS NIGHT REPORT.]

WASHINGTON, March 20.—The following contemplated changes and appointments in the diplomatic service were announced today, following a conference between the President and Secretary Knox:

Ambassador Leishman, now at Constantinople, to go to Rome.

Charles H. Sherrill, New York, to be Minister to Argentina.

Henry B. Ide to be Minister to Spain.

There are to be no further changes in embassies for months and probably not until autumn.

The announcement was made officially that Thomas J. O'Brien, now Ambassador to Japan, would remain at that post.

Mr. Sherrill, who goes to the Argentine Republic, is a lawyer of New York City, about 45 years old and speaks Spanish and French fluently.

Mr. Ide, who will be Minister to Spain, has been Governor-General of the Philippines.

Neither Ambassador Leishman nor Ambassador Griscom, at Rome, whom he succeeds, will relinquish office for some weeks.

KEEPS MUM ON GRAFT.

Councilman of Pittsburgh Jailed and Fined for Refusing to Answer Grand Jury Questions.

[ASSOCIATED PRESS DAY REPORT.]

PITTSBURGH, March 20.—Councilman Klein, who was sent to jail Thursday for refusing to testify in the graft investigation, was called before Judge Davis this afternoon and reiterated his refusal to go before the grand jury. He was sentenced to serve thirty days in the County Jail and pay a fine of $100.

The results obtained by the grand jury inquisition will probably be made public Monday.



WISE TALKS

By The "Office Boy"

Most people want what they want, until they get it, and then they don't need it. In Tennessee, a miserable hermit recently starved to death, though in his house was found money enough and more to keep him in opulence for many a year. In Pittsburgh a young promoter, scarcely thirty, has been sent to an asylum a physical and mental wreck, resulting from his strenuous efforts to accumulate too many dollars. His check is good for something like three millions of them, but his head is good for nothing. Thus do the pendulums that count out our little lives o'er swing themselves. To a man in a madhouse or a madman in his own house, a pile of gold and a pile of sand are equally valueless. Gold means the power to enjoy within a certain limit only. Beyond that limit it means the power to oppress and the one chiefly oppressed is the possessor. The Tennessee hermit is not the first nor will be the last to starve in the midst of plenty and not all mad money seekers are in madhouses. Look around you. Is it worth the price? The man who paves his path with gold and naught else is greasing the incline to the dump heap. There is something more in life than the desire to get. I believe the desire to give a much sweeter passion. A gentleman calling on the Old Man the other day said, "I am one of your customers, Mr. Silverwood. You folks all sell goods at about the same price, anyway. Why," he said, "here's a Crofut & Knapp hat I just bought from ——— for $4, and I believe it is worth $5." The Old Man rang for one of the hatmen, holding up the hat so that the hatman could see it. he said, "Have you this hat?" "Yes," replied the hatman. "Send me one." He did so. "Now," said he to the man "here's the same identical hat. It is marked in plain figures, $3, and we are satisfied with our profit at that price. I do not do this to win you over. I merely want to show you you know nothing about values, and that you are not fair when you say our prices are as high as others for the same quality of goods." We have built our great business by giving values. We are not get-rich-quick merchants. We believe in building slowly but building well. We are not money worshipers. We believe in honest business methods. No discounts. No price fooling. Either store.

F. B. Silverwood

Five Stores:

221 South Spring, Broadway & 6th } Los Angeles

Bakersfield, San Bernardino } Long Beach

No Pain—No Gas

We Are the Originators of Painless and Low-Priced Dentistry in Los Angeles



TEETH WITHOUT PLATES

SAVE MONEY

All Teeth Extracted WITHOUT PAIN. Nothing inhaled, no gas, no chloroform, no ether and above all no cocaine or anything else dangerous used. From one to thirty-two teeth extracted at one sitting without particle of pain, danger or bad after effects, making the task one of pleasure rather than one of dread.

Come and See How We Do It The safest and best methods for elderly people and persons in poor health and for children. No risk, no pain, no bad effects. We do over 100 teeth a day by our Painless method, and are equipped for just this kind of work.

Beware of Imitators Do Not be Deceived The Schiffman Method is Pre-eminent

Only 50c a Tooth

A REDUCTION WHEN SEVERAL ARE EXTRACTED.

Fillings	50c up	Bridge Work	$2.50 up
Porcelain Crowns	$2.50 up	Flexible Rubber Plates	$5.00 up
Gold Crowns	$2.50 up	A Good Rubber Plate, only	$5.00

The reason of our great success is due to the uniform high grade work done by us.

Flexible Rubber Plates

Have many advantages over the old thick, cumbersome, ordinary rubber plates and even over gold plates, being much thinner. These plates are flexible, only a trifle thicker than heavy writing paper, fit closer and adhere better to the roof of the mouth. Particles of food and small seeds cannot get under them. They will last longer, are stronger than any others and will break only when they will give first, being flexible. Dr. Schiffman's own process and made only by us.

I have always heretofore shared with most people the dread of a dentist's chair. But now am sure I shall not dread the ordeal again, for at your office I was truthfully say, "I was not hurt at all." Even the bridgework which I had dreaded was painless and most satisfactory.
MRS. EARL ROGERS.

It gives me great pleasure to state that Dr. Schiffman extracted an impacted wisdom tooth for me, which had been giving me great annoyance for years. It was extracted absolutely without a particle of pain to me. It was easily worth 100 times the amount paid.
ROBERT MARSH,
Of Robert Marsh & Co., H. W. Hellman Bldg.

Dr. Schiffman placed bridgework in my mouth which has proven after five years use to be a perfect piece of work and durable. In fact quite as serviceable as original teeth. A very difficult tooth was pulled before this bridgework was put in, and "It didn't hurt a bit."
C. S. SPRECHER,
Printer and Publisher, 133 Winston st.

Dr. Schiffman extracted twenty teeth for me, and did it absolutely without pain. I have had a great deal of experience with other dentists, and can truthfully say that Dr. Schiffman's method is best of all. I highly recommend him to everyone.
T. B. ROSECRANS,
Soldiers' Home.

For all the past fourteen years Dr. Schiffman has been doing my dental work. In all they extracted, successfully by means of crown and bridgework some twenty odd teeth. The work is very satisfactory and I highly recommend it.
H. WITTICK,
81 Macy st., Pasadena, Cal.

Have had molar teeth extracted by Dr. Schiffman. It was a complicated tooth, but work was done very successfully and I heartily recommend Dr. Schiffman to any needing dental work.
REV. F. E. BLAIR,
District Supt. Children's Home Society of California, 324 Daisy ave., Long Beach, Cal.

Have had several teeth extracted by Dr. Schiffman without any pain.
M. E. MASON,
With Fairbanks-Morse & Co., 124 S. Los Angeles st.

Dr. Schiffman did some crown work for me, four years ago, which proved satisfactory. I came in today and had my teeth examined and found that everything was just like new.
MRS. A. SCHILLING,
Hotel Lankershim.

I have had two plates made by Dr. Schiffman and after a three months' trial can truthfully say that they are entirely satisfactory.
T. H. BREWSTER,
President Santa Monica Oil, Gas and Mining Co., 326 West 41st st.

I have had teeth extracted, plate and bridgework done by Dr. Schiffman, I am delighted with the work and advise nervous women to go to Dr. Schiffman.
MATHILDE M. PHELPS,
1264 E. Thirteenth st.

Dr. Schiffman I consider expert. By experience I find his work painless and perfectly satisfactory.
H. C. BOYER, M.D.,
322 S. Spring, Los Angeles.

Dr. Schiffman has just filled a tooth for me and he also put in a crown and a bridge about five months ago, all of which have given me complete satisfaction. My work was all done painlessly.
E. S. MILLS,
No. 126 Ave. 20.

Dr. Schiffman extracted two worthless teeth for me and replaced them by bridgework, which was done to my entire satisfaction and without any pain whatever.
MRS. JUSTINE J. BOSSE,
902 E. 6th st.

I have been treated by Dr. Schiffman for years. I have tried all the different methods, and I can say unhesitatingly no dentist or physician has ever operated with such success or skill. In extracting my teeth he did it without any pain to me. It is a great pleasure to me to recommend him and his methods of treatment.
MILO M. POTTER,
Prop. Van Nuys Hotel and Hotel Potter, Santa Barbara.

I have had [illegible] Schiffman and I can [illegible]

Dr. Schiffman extracted [illegible] absolutely without pain [illegible] and three teeth from [illegible] inconvenience. Schiffman's [illegible] dental work.
PROF. [illegible]

Dr. Schiffman performed a [illegible] ful operation in the [illegible] lain crown, most satisfactorily. I am very well pleased and consider was executed without pain. [illegible] man does so he should [illegible]
[illegible]

I have had two different [illegible] in by Dr. Schiffman [illegible] they are entirely satisfactory.
GRACE [illegible]
Broadway.

Being a stranger it [illegible] knowing any dentist, I [illegible] one of the best. Dr. [illegible] work is very satisfactory [illegible] highly recommended.
KATHRYN [illegible]

Dr. Schiffman made me a [illegible] and lower plate and they are [illegible] satisfactory in every [illegible] of eight months.
J. M. ROACH, [illegible]

Schiffman Method Dental C[illegible]

All work kept in repair free. See specimens of our work at our entrance. Also open Evenings and Sunday 4 Noons. 107 North Spring St[illegible]

EASTER GARMENTS FOR MEN

Easter—the time for abandoning somber winter apparel and coming out in bright new Spring raiment—is but a few weeks away.

It's time for you men to be placing orders for new Spring garments NOW.

Inspect our fine display of new woolens. All the correct Spring shades shown in great variety.

Suits to Order $20 to $50

B. & K. made-to-measure clothes cost no more than the ordinary ready-made kind.

BRAUER & KROHN

"TAILORS TO MEN WHO KNOW"

128-130 S. SPRING

COR. FIFTH & SPRING 114½ S. MAIN



A Delightful Sunday Trip to Riverside And the Orange Groves

Most beautiful journey in Southern California. Train leaves Salt Lake Route, First St. Station at 8:25 a.m., arrives at Riverside at 10:35. Spend the day there and leave 4:50 p.m., taking lunch at Glenwood Inn and seeing the sights.

Or if you wish leave at 1:00 p.m. for Redlands, the famed Smiley Heights and then return.

Round trip fare to San Bernardino with stopover at Riverside is $1.75 on Sundays. Electric fare San Bernardino to Redlands and return 35 cents.

Full particulars and tickets, at [illegible] Spring st., or Station.

For Sale—For Quick Turn

any part of 75,000 shares of Holding Oil Expansion Co. stock. Make bid and put certified check for 10 per cent. in hands of any reputable broker on Los Angeles Stock Exchange and have him communicate with me. Act now and don't delay. Get a block of this anyway. As to the company, offices 504 Bradbury Bldg. Plant, 322 E. Third st. Go and investigate, but keep your own counsel. Last sales were par. Address O, box 12, TIMES OFFICE.

Alfred Benjamin & Co. CONSULTING ENGINEERS Dealers in James Smith & Company

FURNITURE GIVEN Ask How You Can H. Arnold Furniture 646-648 So. Main

RAILWAY RECORD.

ARLOADS OF SHORT WEIGHT.

mmissioner Prouty Says He Is Satisfied.

ness for Roads Admits Adverse Points.

ible to Load Heavy Furniture Only.

[SSOCIATED PRESS NIGHT REPORT.]

N FRANCISCO, March 20.—The day of the hearing before Interstate Commerce Commissioner [illegible] was given over to the defense, [illegible] by the railroads charged [illegible] establishing minimum weights [illegible] of furniture, and other commodities that cannot be [illegible] in the regulation cars.

[illegible] Camp, counsel for the Santa [illegible] produced as a witness E. Lewis [illegible] D. N. and E. Walter Company, [illegible] in furniture. The witness [illegible] that a great majority of the [illegible] consigned to his firm were [illegible] the minimum weight, but he [illegible] an increase of the minimum [illegible] trosses, which, he declared, [illegible] never be loaded up to the pre- [illegible] weight, even before the in-

[illegible]-examination, J. A. Bracken, [illegible] for the complaining shippers, [illegible] the witness to admit that his [illegible] loaded none but expensive and [illegible] furniture and that his testimony [illegible] not apply to cheaper and lighter [illegible] At this point Commissioner [illegible] declared himself satisfied that [illegible] grades of furniture and other [illegible] could not be loaded up [illegible] established minimums, and dismissed the evidence he applied [illegible] the number of short-weight

WING FIGHT ALONE.

[illegible] Victorious in Twenty-Year [illegible] to Reduce Freight Rates on Western Lines.

[illegible] WIRE TO THE TIMES.] [illegible] CAGO, March 20.—[Exclusive [illegible] One of the proudest citizens [illegible] United States today is George [illegible] of Denver. After a strenuous [illegible] lasting nearly twenty years [illegible] won an important victory [illegible] combined railroads of the [illegible] has ceased to be regarded [illegible] ness-citizens as a joke.

[illegible] the man who brought be- [illegible]erstate Commerce Commis- [illegible] against more than a score [illegible] west railroad corporations [illegible] United States, and compelled [illegible] a reduction in Denver freight [illegible] all points east of the Mis- [illegible] and from Denver west to [illegible] Colorado points. The vic- [illegible] a sweeping one and was won [illegible] by Kindel single-handed. [illegible] and a comfortable for- [illegible] manufacturing business in [illegible] neglected this in his [illegible] late justice."

WILL STICK.

[illegible] Missouri Denies Rumor [illegible] Is to Be Appointed [illegible] Federal Judge.

[illegible] WIRE TO THE TIMES.] [illegible] CITY, (Mo.) March 20. [illegible] Dispatch.] Gov. Hadley [illegible] today where the story [illegible] that he is to be appointed Judge originated, and

[illegible] obligations to the people, and will remain at my [illegible] for the period for [illegible] elected. There is but one [illegible] would tempt me to consent, [illegible] should it be made and [illegible] opportunity it would give [illegible] Missouri's maximum [illegible] and 2-cent fare law test

[illegible] Hadley was told that [illegible] Lloyd, in a statement [illegible] Washington, declared that [illegible] Hadley had asked for an [illegible] ship because of the con- [illegible] it for the first time," [illegible] "Just put in your [illegible] I am acclimated to Jef- [illegible] and will reside within its [illegible] years in the State's serv-

[illegible] and Atty.-Gen. Major [illegible] preparing a bill intro- [illegible] houses of Missouri's [illegible] prohibiting railroads [illegible] more for hauling pas- [illegible] Missouri than they [illegible] transporting passengers [illegible] distance upon their [illegible] This would enforce [illegible] 2-cent fare laws upon [illegible] within Missouri. The [illegible] offense is $1000 fine. [illegible] railroads from [illegible] any other business than [illegible] portation was also in- [illegible]. The penalty is $3000

FULTON LAUNCHED.

[illegible] Bell of Clermont Rung [illegible] from Clermont [illegible] Will Used.

[illegible] PRESS DAY REPORT.] [illegible] (N. J.) March 20.—Christ- [illegible] from the well at [illegible] Hudson River, where [illegible] landed from the steam- [illegible] after the memorable [illegible] in his boat 100 years [illegible] steam- [illegible] passengers steam- [illegible] was launched this [illegible] the yards of the New [illegible] Building Company in this

[illegible] was Miss Anita Merle- [illegible] daughter of Commodore [illegible] Voor, founder of the [illegible] day line, for which the [illegible] built. Miss Olcott, a [illegible] president of the Day [illegible] original dinner bell be- [illegible] Fulton's Clermont [illegible] will be able to carry [illegible] passengers.

PANIC IN JAMAICA.

[illegible] Films in Public Hall [illegible] Thousands [illegible]dispersed.

[illegible] NIGHT REPORT.] [illegible] (Jamaica) March 20.— [illegible] last night in a [illegible] Kingston, where a show [illegible] operated great excite- [illegible] the lives of all [illegible] moving-pic- [illegible] fire and the roof [illegible] Nearly 2000 persons [illegible] the building and the [illegible] surrounded by a [illegible] The manager counselled [illegible] people to the [illegible] threw down and [illegible] away without serious [illegible] was destroyed.



RAILWAY RECORD.

ROADS OF SHORT WEIGHT.

...ner Prouty Says He Is Satisfied.

...for Roads Admits Adverse Points.

...to Load Heavy Furniture Only.

[PRESS NIGHT REPORT.]

SAN FRANCISCO, March 20.—The ...day of the hearing before Interstate Commerce Commissioner ... was given over to the defense, ...ed by the railroads charged ...ssory minimum weights ... of furniture, and other ...ommodities that cannot be ...ed in the equalization cars.

...Chase, counsel for the Santa ... had as a witness E. Lewis ... of the E. Walter Company, ... furniture. The witness ... that a great majority of the ... belonged to his firm were ... minimum weight, but he ... of an increase of the minimum ..., which, he declared, ... be raised up to the pre... ...ings, then before the in...

...examination, J. A. Bracken, ... for the complaining shippers, ... witness to admit that his ... cost but expensive and ... and that his testimony ... apply to cheaper and lighter ... this joint Commissioner ... himself satisfied that ... furniture and other ... could not be loaded up ... minimums, and di... evidence be applied di... matter of short-weight ...

[FIGHT ALONE.

...Victorious in Twenty-Year ... Future Freight Rates ... Western Lines.

[SPECIAL WIRE TO THE TIMES.]

...March 20.—[Exclusive ... of the proudest citizens ... Indiana today is George ... Pierce. After a strenuous ... lasting thirty years ... an important victory ... railroads of the ... caused to be regarded ... as a joke.

...man who brought be... Interstate Commerce Commis... more than a score ... railroad corporations ... and compelled ... Denver freight ... east of the Mis... Denver west to ... points. The vic... one and was won ... single-handed. ... comfortable for... ...ating business in ... this in his ... Justice."

[MILE STICK.

...Denies Rumor ... Appointed ...

[SPECIAL WIRE TO THE TIMES.]

...CITY, (Mo.) March 20. ... Gov. Hadley ... where the story ... is to be ap... originated, and ...

...ations to the peo... remain at my ... the period for ... There is but one ... kept me to con... be made and ... it would give ... a maximum ... fare law test ...

...Was told that ... a statement ... declared that ... asked for an ... hearing of the con... ...for the first time." ... put in your ... nominated to Jef... ...ride within its ... the State's serv...

...Gen. Major ... a bill intro... of Missouri's ... prohibiting railroads ... for hauling pas... than they ... passengers upon their ... would enforce ... fare laws upon ... Missouri. The ... fine. ... railroads from ... business than ... was also in... penalty is $3000

[PRESS LAUNCHED.

...of Clermont Rung ... from Clermont ...

[PRESS DAY REPORT.]

...March 20.—Chris... from the well at ... River, where ... the steam... memorable ... in his last 100 years ... passenger steam... launched this ... at the New ... Company in this ... the Anita Marie... of Commodore ... founder of the ... for which the ... Olcott, a ... of the Day ... dinner bell be... Clermont. ... able to carry ... comfort.

[FIRE IN JAMAICA.

...Fire in Public Hall ... Thousands ...

[PRESS REPORT.]

...March 20.—... box sight in a ... where a show ... all the fixtures of all ... the building caught ... and the roof ... The ... persons ... and the ... by a ... ...ed in the ... ...ts in the ... ...ts in the ... ...ts in the ...

April Butterick Patterns 10c and 15c. Enlarged Delineator—greatest fashion journal in the country. 15c

Forging to the Front Monday

With a Formidable Array of Rich Values in Right Merchandise

Shopping by mail service. Our professional shopper simply puts herself in your place. Orders filled promptly and carefully.

New Cream Serge Skirts

SMARTEST separate skirts shown this season; are destined to be extremely popular; fresh looking, attractive; easily cleaned; 10 styles to choose from Monday; excellent values at $8.50, $10.00, $12.50, $15.

New Jersey Top Silk Petticoats

A LONG-FELT want supplied. Handsome silk petticoats that fit snug at the waist line. Made of extra quality, firm, swishy, crispy silk, deep flounce of silk; black and all shades; a strong value at $7.50.

Third Floor.

DAYLIGHT STORE. Sunset M. 7021. Home 10132.

Jacoby Bros.

331-333-335 South Broadway

SOMETHING NEW EVERY DAY.

Save Over HALF on Ribbons Monday

15c RIBBONS YARD 5c. HEAVY Satin Taffeta Ribbons; 1 and 1½-inch widths; pink, blue, white and black.

20c RIBBONS, YARD 9c. SATIN Taffeta and plain silk in all colors; 1½ and 2-inch widths.

50c RIBBONS, BOLT 29c. NARROW checked wash ribbons, satin taffetas and silks in best shades.

60c RIBBON, YARD 29c. TAFFETA Silks, Satin Taffetas, checks, plaids and Dresdens; widths to 6 inches.

(Main Floor.)

A $20.00 SUIT SALE TOMORROW THAT SCORES ANOTHER POINT IN OUR FAVOR

The Greater Third Floor Outdoes Itself in Value Giving



BIGGER, better, stronger than ever, and that's saying volumes for the firm that is readily acknowledged, by the women of Southern California, as the absolute leader in garment fashions and values. We have established a suit-selling record in Los Angeles that we intend breaking Monday. This master suit offering at $20.00 is the vehicle employed to do it. We rather think it will meet our expectations. As the beacon light is welcomed by the homeward bound mariner, so will this message, brimful of economy, thrift and opportunity, be hailed with eagerness by the feminine population of the community.

Newest, Smartest, Tailored Spring Suits---Linen Suits and Dresses--Silk Princess Gowns $35, $37.50, $40, $45 Values Monday

THE number of garments in this sale would stock half the suit departments in town, and then some, and every single one is a new spring model. Beautiful man-tailored models in twenty of the latest styles. Materials include shadow stripe Venetians, Satin Soliels and imported Serges; full range of colors and new shades. Coat lengths right to the inch; Peau-de-Cygne Silk linings. Hundreds of handsome embroidered linen garments, 2 and 3-piece suits and Princess Dresses; come in all the new colors. A sample line of finest Pongee Silk, Messaline and Taffeta Silk Princess Gowns. Also an express shipment of rich Eolienne and Satin Soliel Princess Dresses in the correct high-waisted and hipless effects; values up to $45.00. Record Breaking Sale Price, $20.

$20



The "Le Reve" Corset

AN indispensable aid to correct gowning. We have five new spring models in this inimitable corset; materials fine coutil and batiste; extreme length a feature; three pair set of broad, strong hose supporters—on the Second Floor.

Prices $3.50 to $5

Topmost Values in Exclusive Model Suits

WE PARTICULARLY invite your attention to the charming new three-piece suit models which have just been received; also the new Princess Gowns for street wear—Gotham's favorite new Spring Fashions—Something new arriving daily.

Prices Range from $35.00 to $65.00

New Spring Junior Suits for School

STYLISH Suits for school misses and miniature women; cut and finished in the same fashions as the "Grown-ups." Plain colors, pretty, light serges and mixtures.

GREATER THIRD FLOOR Prices from $15.00 to $27.50

$22.50 Ostrich Plume Trimmed Hats $11.95 The Millinery Sensation Monday

All Styles in Stunning Imported Shapes

WHETHER or no you are ready to buy the new spring Hat, Monday is the day to decide and, without a scintilla of a doubt Jacoby Bros., the Millinery Store that deserves your preference. We, ourselves, stand amazed at the remarkable value and exquisite style conception embodied in this great and wonderful Monday offering. Never in our experience have we, before this, seen such marvelous values. Chips, Milans and Leghorns in the large, fashionable new shapes, trimmed with French curl ostrich plumes; why, the feathers alone are almost worth the money, and then there are other trimmings of Velvet Ribbon, Gold Cloth, Satin Rosettes, Nets and Cabachons; black and all colors. You simply must see these Hats Monday, at $11.95.



$5.00 New Style Bags $3

JUST fifty in the lot. The cream of New York's newest and best styles; in finest, flawless seal, alligator and novelty leathers. Every one a tip top $5 value. Save $2 on them Monday. (Main Floor.)

Beautiful Trimmed Hats

$8.50 and $10 Values Monday

AFTER studying the question from all points, the concensus of opinion is that the limit of value has been reached in this $5 hat. Clever new shapes, bedecked in most charming and attractive styles with flowers, ribbons, wings, feathers and pretty ornaments. A color to match every suit. Values to $10.00, Monday, choice $5. Second Floor.

$5

Sale High Grade Sample Belts At Half and Less

A "NEW YORK office" pick-up; over 2000 fine sample belts. Bought at less than manufacturer's cost; the difference goes to you.

50c silk elastic belts 25c. 75c silk elastic belts 39c. $1.50 new spring belts 75c. $2.50 exclusive novelty belts $1.25. Main Floor.

At our soda fountain, the most popular in town, your favorite, fruited chocolate ice cream..... 15c. Left of entrance.

The New Spring Waists

Rarely Beautiful Styles. Surpassing Values

New Tailored Linen Waists

SOFT, smooth white linens in a wide variety neat styles; elaborate plaiting and tucking effects. Prices $2.50, $3.50, $4.50, $5

Dainty New Lingerie Waists

A SUPERB exposition of new waist styles in the finest, sheerest of lingerie materials. Values unapproachable elsewhere at

$1.95, $2.25, $3.50, $5, up $18.50

Fetching New Lace Waists

MATCHLESS assortments of the very latest creations in strictly high-class lace waists in cream and ecru, opened up fresh for Monday's selling. Prices range from... $5.00 to $20.00

Greater Third Floor.

Sale "Summer Wear" Chamois Gloves

$1.25 Short, One-Clasp Style, in Natural Color, Pair 95c

MADE of highest quality, natural color chamois skin; carefully sewn goods that will not stretch and sag. $1.25 values Monday, pair 95c.

$1.50 short one-clasp style. Pair $1.25

$2.00 quality 12-button length. Pair $1.75

$2.50 quality 16-button length. Pair $1.95

(Main Floor)

12½c Torchon Laces . . 5c

LARGE assortment high grade torchon laces with insertings to match. Regular 10c and 12½c qualities, per yd. 5c.

25c Val. Laces, Yard . . 8⅓c

IMPORTED French and German filet val. lace in mostly matched sets; widths ⅛ to 2 inches. Values to 25c per yd., 8⅓c. (Main Floor.)

$1 All-over Nets, Yd. 39c

ALLOVER waisting nets 45 inches wide; dotted and ring patterns; come in cream, white and corn. Values to $1.00 per yard, 39c.

(Main Floor.)

"Factory Surplus Sale" Undermuslins

50c on the $ purchase and sale $10,000 Lot "Excelsior" Muslinwear Samples

—A Stock Diminishing Event of Colossal Proportions—7300 Garments Overrun Department—Drastic Price Lowering Insures Speedy Riddance Monday.



THERE can be no argument about it, this shall be Los Angeles' greatest Undermuslin Sale. A timely purchase of the famous "Excelsior" factory product—a $10,000 lot of finest Muslin wear—Gowns, Skirts, Chemises, Corset Covers, Drawers and Combination Garments billed to us at less than manufacturer's cost. It took consummate buying skill to engineer the deal, but it went through, and they're here Monday at HALF PRICE AND LESS. Some designers' models in the lot, and a few slightly mussed from factory handling.

65c Garments 29c
Drawers, corset covers and short skirts, good quality muslin; embroidery trimmings.

75c Garments 39c
Gowns, skirts, drawers and corset covers of fine longcloth; torchon and Val. lace trimmed.

$1.50 Garments 69c
French gowns, dainty trimmed skirts, sheer corset covers and drawers, lavishly trimmed with lace or embroidery.

$2.50 Garments 89c
Beautiful gowns with fine lace yokes and sleeves, skirts with wide rich flounces of lace, combination garments, drawers, corset covers and short skirts.

$3.00 Garments $1.29
Such marvelous values are new to Los Angeles. Full cut, perfectly constructed garments of pure, soft materials; all styles; exquisite trimming schemes.

$3.50 Garments $1.69
Beautiful gowns with Irish crochet, val. and mechlin lace yokes and eyelet embroidery trimmed skirts.

$5.00 Garments $2.59
Prettiest new patterns in combination undermuslins; finest materials and trimmings. Values to $8.

$10.00 Garments $3.59
Only about two dozen combination undermuslins in this lot, but the values are about the most remarkable in the whole sale.

(Second Floor, Rear.)

Showing and Sale

New Jewelry

PRETTIEST trinkets ever shown anywhere at the prices. An immense variety of the cleverest new designs and novelties brought out this season. Belt buckles, sash pins, hat pins, brooches, and other dainty toilette accessories. Quaint patterns of striking originality set with amethysts, brilliants, and other precious stone doublets. Little usefuls for everyday use that delight the eye and please your taste. The values Monday.

50c Jewelry 25c
$1 Jewelry 50c

Trade Sale Yard Wide Silks

Monday Middle Aisle Rear

THROUGH an extremely fortunate trade purchase, we came into possession of several thousand yards of the most wanted yard-wide silks in irreproachable qualities. They are out on sale Monday at sharp price reductions. 36-inch silks cut to better advantage, and in fact many of the present season styles demand this width. Jacoby Bros. Guarantee covers every yard sold.

Share in the savings Monday. Note the reductions.

$1.50 MESSALINES — 36 inches wide; black, cream and colors $1.19

$1.25 SHANTUNG—36 inches wide, natural color American Shantung 89c

$1.75 TAFFETA—36 inches wide; Jacoby Bros.' special $1.39

$1.35 PONGEE—36 inches wide; imported Shantung pongee 95c

$2.00 SHEATH SATINS—36 inches wide; extra heavy, black only $1.59

$1.75 PONGEE—36 inches wide, Tussah pongee suiting $1.25

$1.39 TAFFETA—36 inches; chiffon taffeta; colors and black $1.00

$1.50 TAFFETA—36 in. soft chiffon finish $1.19

Big Sale Imported Crepes

DAME FASHION'S most favored wash material for the Summer season of 1909. Come in plain and fancy designs, such as corded stripes and double block patterns. A beautiful combination weave of the smooth and the rough—a fabric that requires NO ironing in laundering. Special buying inducements for Monday.

20c VALUE, YD. 12½c
35c VALUE, YD. 25c
45c VALUE, YD. 35c
50c VALUE, YD. 40c
60c VALUE, YD. 39c
65c VALUE, YD. 50c
75c VALUE, YD. 50c
85c VALUE, YD. 65c

85c Tub Shantung Monday 50c

THIS beautiful fabric needs but little introducing to the women of Los Angeles. It looks, launders and wears better than the all silk Shantung. The smart rough weave for coat suits. Comes in all shades.

Monday Special from the Domestics

12½c Dress Gingham, plaids, stripes and checks ..... 7½c yd.
20c Galatea Cloth, duo tone stripes, checks, solid colors ..... 12 2-3c yd.
35c Mercerized Gingham Plaids ..... 20c yd.
20c Colored Madras, solid colors and stripes ..... 12c yd.

Main Floor.

Los Angeles County—Its Cities and Towns.

NEWS REPORTS FROM CORRESPONDENTS OF THE TIMES.

DRIFTS INTO THE MOUNTAINS.

BIG BALLOON LAST SEEN JUST BELOW ALPINE TAVERN.

Capt. Mueller Has Trouble from the Start—Week of Sports Results in Much Advertising for City—Waterhouse Will Publish Campaign Paper—Another National Bank.

Office of The Times, No. 36 S. Raymond Ave.

PASADENA, March 21.—Drifting into the mountains just west of the "Cape of Good Hope," below Alpine Tavern, Capt. Mueller's balloon, in which are the pilot, Richard Halsted; a local merchant; Harold Barker, photographer; Edward Duschutz, foreman of a local garage, and Lane C. Gilliland, a visitor at Hotel Maryland, was lost to view last night, and no word has been received up to early this morning of the whereabouts of the party. From Mount Wilson last night a report came that a light wind was blowing due north and if the party cleared the summit of Mount Lowe, a landing could not be made in the darkness and fog. The only safety for the men would be to remain high in the air and take the chance of blowing back into the valley and landing safely today. Capt. Mueller has always made it a rule to take plenty of provisions for one day at least. When he left Tournament Park yesterday under unfavorable conditions he is said to have been well supplied with food. This will mean much if the craft lands far back in the mountains, for it may take several days for the party to reach civilization.

There is a chance that Capt. Mueller landed yesterday afternoon just at dusk on one of the crags this side of the range, and that the party will camp all night on the mountainside, being afraid to risk the descent in the dark and fog, which would be perilous even on a trail.

From the start yesterday the balloon had trouble. Just outside of the fence at Tournament Park the drag rope wrapped about three electric wires and held the big bag captive until a rope was thrown over the feeler of the balloon and the craft brought down in order that the drag rope might be cut. Then the big bag shot northward again and appeared to go about 1000 feet high over the city, coming down again almost to the ground in Altadena. Here two sand bags were dropped and the balloon shot heavenward, disappearing in the clouds over Camp Sierra.

Some people have thought that Capt. Mueller might take advantage of the north wind and try to make a record-breaking trip, but he has not enough provisions to risk being blown out on the desert. It is believed that word will be received from the party early this morning.

WEEK OF SPORTS SUCCESS.

Although the past week of entertainment may not have been a financial success, it is felt that the advertising the city has secured from the carnival will more than make up for the cost of the events. Roy Knabenshue, who was unable to make ascents in the airship after Tuesday afternoon before the crowd at the park, was blamed by many people, but his experience on Tuesday, when he had such a struggle to reach Tournament Park again, after rounding the place several times, made him cautious. As a strong wind blew every afternoon, he did not dare to attempt the flights at a risk of his life. In order to give the public its money's worth, he is to remain another week here and will attempt to break the record for remaining in the air and also to travel to Mount Wilson, if the weather is fair.

A fair-sized crowd watched the entertainment yesterday afternoon, of which the balloon ascension was only a small part. Ten members of the Junior A class of the local Y.M.C.A., under the direction of Physical Director Kerr, did mat stunts and received much applause for their tumbling.

In the burro chariot races Ray Beck won easily, having the best team, and after securing two heats from John Pinkham, he drove another heat for the benefit of the crowd, his best time being 1 minute and 58 seconds, which is the track record. The time seems almost impossible, but was given out by the judges, though many in the crowd credited the speed made because the burros were scared into a gallop all the way around the track, tin cans being used to aid them along.

James A. Gaut, the local horse fancier and owner of Belle Mason, the trotter, failed to break his record of Thursday, when he drove the distance around the track in 1 minute and 2½ seconds.

WILL ISSUE PAPER.

Former Mayor Waterhouse and his backers are to publish a paper during the remainder of the campaign. The announcement was made last night by George F. Kernaghan, chairman of the Publication Committee, and he will be assisted in his work by E. D. Barry and Earl M. Wright.

Although the campaign has proceeded quietly, the closing days promise to be full of life. For the past two years the men behind former Mayor Waterhouse have complained that the local papers did not give them a fair chance to appeal to the public. It is the intention that the paper shall die with the close of the campaign on April 5.

WATERHOUSE BUYS.

Mr. Waterhouse yesterday purchased the Warren J. Richardson residence at No. 80 Ford Place. The house is a two-story modern building and the property is in one of the best sections of the city and highly improved. The consideration is not made public, but is said to involve about $10,000.

ANOTHER NATIONAL BANK.

Word was received from Washington yesterday that the Crown City Bank has been granted a certificate to become a national bank and business was begun yesterday under the laws governing a national bank. The name is henceforth to be the Crown City National Bank. The paid-up capital is $100,000. The institution is located with the Baniers Savings Bank, which has a paid-up capital of $50,000. J. B. Coulston is president and other officers are Harry Schlauderman, vice-president; Albert Mercer, cashier; A. E. Palmer and Henry W. Meyer, assistant cashiers.

Owing to the laws governing national banks, the branch established in East Pasadena will be dropped.

EARLY MORNING FIRE.

Through the watchfulness of the patrolman of W. W. Freeman's detective agency yesterday, the lives of a number of lodgers in the Brockway building were probably saved, as the vigilance of the man resulted in the discovery of a fire in the office of Lindley & Kay, which appeared to have generated from the stove in the building. A bad fire in the wall was found when the fire department arrived and this was only overcome by the hard work of Chief Clifford and his men. It is believed the fire started from the stove in the office, although the two men say the stove was not in use.

SUNDAY KEEPS TEAM AWAY.

Because he was unable to secure Tournament Park for a Sunday baseball game, Manager Harry Dexter of the Pasadena team canceled the game scheduled for today with the Portland Coast League team. No arrangement has been made for other games as McCredie cannot fix his schedule to admit a game in Pasadena.

MT. WILSON TEMPERATURE.

The temperature on Mt. Wilson today was 32 deg. at 7 a.m., 36 deg. at noon and 28 deg. at 4 p.m.

On Monday morning at 10:30 the entire stock of the Russian Art Store, 241 E. Colorado st., will be placed at auction.

Oriental rugs, antique mahogany. Wigwam, 61 N. Euclid.

Hotel Vista del Arroyo and bungalows, Pasadena.

Pictures framed at Wadsworth's.

See Phelps for fine wall paper.

Rooms can now be secured at "Hotel del Coronado." See agency at 234 S. Spring st.

RELICS ARE RESOURCES.

W. H. Workman Tells Whittier Audience of Value of Restoration of Pico Mansion.

WHITTIER, March 20.—That relics of the past are among the most precious resources of the State was emphasized by W. H. Workman of Los Angeles yesterday in the address he delivered in the throwing open to the public of the partially restored mansion of the late Gov. Pico. Said he:

"The preservation of the historic landmarks of California should be a matter of deep interest to every resident of the State. These places, around which centers the romantic interest of the early times, beside their historic and sentimental value, have also a distinct significance in this pleasure ground of the nation. Travelers seek such spots on their journeys. The majority of people go to Europe to view the art galleries with the paintings of the old masters, the ancient cathedrals, the historic buildings of all descriptions, the homes and haunts of celebrated men and the relics of the past, and there are few who go there to see the factories. The increasing number of travelers who come each year to California also find their greatest interest in the noble remnants of the early missions, and the crumbling remains of the old dwellings once peopled by the men and women of early California history. These relics of the past are among the most precious resources of the State."

He remarked that the restoration of the home of Pio Pico, last Mexican Governor of California, must commend itself to every citizen of our commonwealth. "The Pico Memorial Association organized by public-spirited women of Whittier has undertaken this work, and we are assembled to encourage their efforts, and to commemorate their achievement. Special honor is due Mrs. Harriet Strong for her indefatigable devotion to the cause."

He congratulated the ladies of the association on what they had already accomplished in the restoration of the old mansion and trusted their untiring efforts would have continued success in completing the work of restoring the old landmark.

AUTO CLUB.

An auto club was organized here this week, with the triple object of "promoting good roads, benefiting auto conditions generally and for the benefit and protection of the club members." The officers are A. H. Gregg, president; Walter Butler, secretary and treasurer; Dr. F. J. Bold, William Wood, A. H. Gregg, R. J. McClure, C. W. Redman, W. L. Dressor and T. H. Buckmaster, directors. The club has a membership of forty.

The Glee Club of Whittier College will give its annual "home concert" at the college auditorium the evening of the 26th inst.

The Board of Trade has just completed arrangements to issue 20,000 booklets advertising the city.

International polo tournament at Coronado Monday.

BETTER THEATER PLANNED.

Fraternal Aid Building at Pomona to Be Enlarged—Popular Young People Engaged.

POMONA, March 20.—The lot adjoining the Fraternal Aid Theater, on the east, has been purchased by George M. Simpson, who will erect on it a two-story brick building.

Plans are being made for the alteration of the Fraternal Aid building into a larger theater, the whole lower floor to be converted into the orchestra, with a balcony and gallery above.

The Women's Club will meet at the home of Mrs. W. R. Cogswell on West Second street, Monday afternoon.

IN CUPID'S NET.

The engagement of Miss Opal Chain, daughter of Mr. and Mrs. C. H. Chain of West Fifth avenue, to Almond T. Richardson, of the "Pomona Progress," is announced. Miss Chain is a graduate of the Pomona Valley Hospital Nurses' Training School, and one of this city's most popular young ladies. Mr. Richardson also has hosts of friends here. Both young people are being showered with congratulations.

The talented Chinese children, who have sung from ocean to ocean, will give a concert at the First Methodist Church tomorrow evening.

See international polo tournament at Coronado Monday.

SIMPLE, SOLEMN SERVICE.

Last Words Are Spoken at Covina Over Remains of Col. Chapman—Interment at Hollywood.

COVINA, March 20.—The funeral service for Col. F. M. Chapman was held at 10 a.m. in the Christian Church. The edifice was filled with the friends and neighbors of the deceased, who had congregated to pay their last tribute of respect to his memory.

The service, simple but solemn, was conducted by Rev. W. G. Conley, the pastor, and Evangelist Martin. C. C. Chapman, brother of the deceased, in a few broken words paid a tribute to his character as a relative and a business partner of thirty-five years.

The casket was of solid oak, with plain heavy brass mountings. The colonel's cap and sword and a magnificent wreath of white carnations and purple hyacinths, sent by the Columbia Land and Water Company, of which the deceased had been president ever since its incorporation, were placed upon it. The whole platform of the church was covered with floral wreaths sent by friends.

After the service, the body was taken by Pacific Electric car to Hollywood to be interred at the cemetery there.

The friends and neighbors who acted as pallbearers are E. H. Lakee, Dr. G. D. Jennings, A. M. Seeley, J. A. Houser, A. W. Aldrich and J. L. Matthews.

FLASH.

STAR IS AID TO FLIRTATION.

MAN USES IT TO IMPRESS THE GIRLS OF A LAUNDRY.

They Were Dazzled, But Long Beach Professor on Whom It Is Tried Fails to See Virtue in It and Has Wearer Arrested for Impersonating an Officer.

LONG BEACH, March 20.—Edward Burgin, a driver for a local laundry, was arrested this morning by Detective Phillips on a charge of impersonating an officer. Burgin secured possession of special police star No. 37, which had been issued to a bath-house employé, and used it in collecting laundry bills from slow customers and also in flirtations with some of the laundry girls. Yesterday he went to Carroll Park School and flashing his star attempted to bulldoze Prof. Huff because a young relative had been punished for infraction of the school rules. Huff notified the police and Burgin was arrested. He pleaded ignorance of the gravity of his offense and as the complaining parties were inclined to be lenient he was released on surrender of the star and an apology to all whom he had approached as an officer.

DIES SUDDENLY.

News was received here today of the death at San Diego of Mrs. R. M. Bowzer, formerly of this city. Mrs. Bowzer had been ill for some time and members of the family going to her room at noon found her dead. Heart failure is assigned as the cause.

Rev. Chester P. Dorland of Plymouth Congregational Church, who has been asked by his congregation to reconsider his resignation filed some weeks ago, has promised to return a final answer Wednesday evening. His resignation was due to an offer to enter a new field of the church at a much larger salary.

SPIRITUALISTIC.

Word has been received from George B. Warne of Washington, president of the National Spiritualistic Society, that he will be here in August to attend the Spiritualist Congress of California. Elizabeth Lowe Watson, the founder of Sunny Brae, Cal., has also notified the local committee of her willingness to attend.

The regular monthly dinner of the Long Beach Realty Board will be held Tuesday evening. There will be several speakers present from Los Angeles, including the secretary of the State Federation of Realty Boards.

GIRLS CHALLENGED.

Miss Lilly Kincade, manager of the champion High School basketball six, received a letter this morning from the girls' team of Healdsburg, Sonoma county, with a challenge to compete for the championship of the northern half of the State. The Healdsburg team are champions of that part of the State north of San Francisco. The expenses of the local team will be paid, and a good time assured. Misses Kincade and Upton will confer with the school authorities for permision to make the trip. It is also proposed to accept the challenge of the San José team from the central part of the State, so that both games can be played on the one trip.

Health in the wonderful waters of the Arrowhead Hot Springs, and comfort in the luxurious hotel.

Coronado, most popular resort.

EL MONTE.

EL MONTE, March 20.—The play, "The Merchant of Venice" (up to date) to be given by the seniors of the high school in the school auditorium Friday evening, is expected to be quite the event of the season to judge by the amount of advertising. The town is literally covered with placards of varied, peculiar and artistic design calling attention to this event for which the class has been so long in preparation. The cast will include Beatrice Everett as the Duke of El Monte, Walter Robinson as Antonio, Harold Cogswell as Shylock, and Edith Garver as Portia.

The funeral of Miss Alice Metcalf, who died at the home of her mother, Mrs. M. Metcalf in Sawtelle, on the 14th inst., was held here at the old family homestead on Tuesday.

Mrs. Powell, and daughter, Ruth and sister, Miss Flos Pond of Los Angeles, were guests of their sister, Mrs. L. A. Farrington, this week. The entertainment given by the Current Events section of the Shakespeare Club last evening was very successful, and well attended. A neat sum was netted toward the clubhouse fund.

FREE PILE CURE

SENT TO DEMONSTRATE THE MERITS OF PYRAMID PILE CURE.

What It Has Done For Others, It Can Do For You.

We have testimonials by the hundreds showing all stages, kinds and degrees of piles which have been cured by Pyramid Pile Cure.

If you could read these unsolicited letters you would no doubt go to the nearest drug store and buy a box of Pyramid Pile Cure at once, price 50 cents.

We do not ask you to do this. Send us your name and address and we will send you a trial package by mail free.

We know what the trial package will do. In many cases it has cured piles without further treatment. If it proves its value to you, order more from your druggist, at 50 cents a box. That is fair, is it not? Simply fill out free coupon below and mail today.

FREE PACKAGE COUPON

Fill out the blank lines below with your name and address, cut out coupon and mail to the PYRAMID DRUG COMPANY, 190 Pyramid Bldg., Marshall, Mich. A trial package of the great Pyramid Pile Cure will then be sent you at once by mail, FREE, in plain wrapper.

Name .....

Street .....

City and State .....

HANDSOME.

WHITTIER TO HAVE IMPOSING CHURCH.



New Congregational Edifice.

Architect L. B. Valk's drawing of proposed $25,000 structure of Greek architecture to be erected to accommodate the needs of the Plymouth denomination at Whittier.

WHITTIER, March 20.—The members of Plymouth Congregational Church have decided to erect a $25,000 building, to replace the one they have outgrown. This important decision was reached at a church meeting a night or two since, great enthusiasm being expressed by the members and officers. The step has seemed absolutely necessary since many people have been unable to obtain seats at the regular church services. Recently, in order to accommodate the large number who wished to hear a series of lectures given by the pastor, Dr. Alexander McGregor, the service was held at the high school auditorium, which was filled.

In answer to their strenuous demand for larger quarters a quiet little campaign for funds for a new church was started by the pastor. The result was announced by him at the church meeting this week when he stated that he had talked with forty members, had not received a single refusal, and had pledges of $8000.

The structure planned is of Greek architecture, will have an auditorium with a seating capacity of 1000, and a pipe organ. It will be of manufactured stone, and will be one of the finest edifices of its kind in any of the smaller cities of California. It is proposed, temporarily, to use the present church building for the Sunday-school and Christian Endeavor meetings, the main auditorium only being built at present. L. B. Valk of Los Angeles has the plans in charge.

The church now owns three lots on South Greenleaf avenue, on one of which is located the present building. The new one will stand on the two adjoining lots, 100 feet of frontage being on Greenleaf and 140 feet on College street.

GRATIFIED.

INSPECT HOME, ARE PLEASED.

OFFICIALS SATISFIED WITH DECIDED IMPROVEMENTS.

Cleanliness of Members' Clothing Particularly Impresses Them—Old Soldier Falls from Second-Story Window of Sawtelle House and Sustains Two Fractured Ribs.

SOLDIERS' HOME, March 20.—Col. W. E. Ellwell, inspector and surgeon-general of N.H.D.V.S., completed inspection of this branch at noon today, and with the president of the board of managers, left at once for the East. Both gentlemen expressed themselves as pleased with the conditions they found here. The inspector said that there was a decided improvement in every direction, and particularly in the cleanliness of members' clothing.

Veteran Michael Fuhrman, who was knocked down by a street car in Los Angeles, was yesterday brought to the home suffering from a bad fracture of the right hip.

FALLS FROM WINDOW.

Gilbert Hanson, a member of Home Co. E, while working about a window in the second story of a house in Sawtelle yesterday, lost his balance and fell to the ground, sustaining the fracture of two ribs. The home's ambulance brought him to the hospital.

Sometime last evening Washington Williams, an epileptic patient in ward 12 at the hospital, sprang from a window of that ward on the second floor, and evidently struck on the graveled walk, face first. A broken nose, a number of contusions and other injuries not yet determined resulted.

For the second time this week Cupid has made his presence felt in the hospital here. Assistant Surgeon Calvert L. Emmons, one of the most efficient on Surgeon McNary's staff, and Miss Minnie Lundgren, a popular trained nurse in this hospital, were married on Thursday, and are now on their way to Overton, Neb., where Dr. Emmons has decided to enter on the regular practice of his profession.

Miss Minnie B. Thaxton, a graduate of the Los Angeles Emergency and General Hospital, is appointed nurse, vice Miss Lundgren, resigned.

LeRoy Leggett, late Co. B, Seventieth Indiana Infantry, is appointed sergeant of Home Co. A, vice Creigh, promoted to commander of "L."

RECENT DEATHS.

Thomas Bramel, late Capt. Mead's Arkansas Mounted Rifles (Mexican War,) a native of Missouri, admitted in 1906 from Laramie, Wyo., died March 17; aged 84.

Lewis Savoy, late Co. C, Second New York Cavalry, a native of New York, admitted in 1892, from Los Angeles, died March 19; aged 72.

Monday big polo day at Coronado.

SANTA MONICA DAY.

Special Date to Be Set Aside at Seattle Exposition for Beach City—Personal Mention.

SANTA MONICA, March 20.—F. V. Dunham, director of special days at the Alaska-Yukon exposition, has arranged for a Santa Monica day at the Seattle fair. Mr. Dunham was formerly a resident of this beach, having been superintendent for the Abbot Kinney Co. during the building of Venice.

The Board of Trade has been asked to appoint delegates to the National Irrigation Congress, which is to be convened at Spokane, Wash., August 9-14.

Rev. A. A. Butler, former president of the Seabury College, Fairbault, Minn., will deliver the sermon at the Episcopal Church tomorrow morning.

Santa Monica and Colegrove baseball teams will have their first contest on the Utah-avenue diamond tomorrow afternoon.

Charles Brown has commenced work on a $1500 bungalow, to be erected at the corner of Third and Mills street.

Rev. James Blackledge has received his appointment to the pastorate of the Methodist Church of East Santa Monica.

Mayor Dudley is in San Diego, where he went to be present at the polo tournament.

Mrs. I. W. Lamb and Miss Carrie Purdy of Perry, Mich., are the guests of seaside friends.

Herbert James of Cleveland, O., is a visitor at the home of his uncle, City Engineer James.

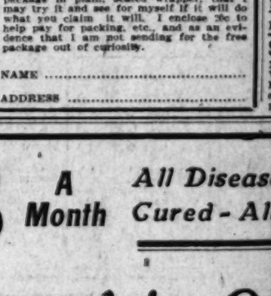
The wonderful Arrowhead Hot Springs will cure that rheumatism. A model hotel and unapproachable baths. Secure rooms at Coronado now.

How He Got Rid Of Consumption

Remarkable Rescue of Prominent Indiana Man a Matter of Life-and-Death Interest to All Throat and Lung Sufferers.

For Benefit of Times Readers, He Tells How He Cured Himself at Home. Costs Nothing to Try.

"I think I owe it to all sufferers of lung and throat trouble and consumption to tell them some mighty good news, a sure way to cure themselves right at home with little trouble," said E. S. Stroh, of Angola, Ind., yesterday as he passed through.



At 63 I Was A Consumptive Given Up to Die, Weighing 137 Lbs. Now Here Is My Picture at 66, Hale and Hearty Weighing 166 Lbs. I Was Cured by Dr. J. Lawrence Hill's Home Treatment.

"Coming from me, probably, some people might doubt this, but let me tell you," he said, as his 66-year-old face flushed with a resurrected, youthful smile, "over two years ago I was a weakened-up wreck, a consumptive at 63. Three lung specialists passed me up. Every day I would cough up about a pint. I had chills and fever every afternoon. I could hardly eat, even the plainest food, coughed nearly all night, and was down to 137 pounds when I hit on the cure. Well, you see me now. I weigh 166 pounds, frisky as a boy at 66, can do a big day's work, and eat like a prince.

"Now I am not trying to boost anybody, but I must give credit where credit is due. Dr. J. Lawrence Hill, 295 Hill building, Jackson, Mich., the well known lung specialist of America and probably so far the only successful one, cured me. That was two years ago. I have just had my lungs examined again and there is no trace of consumption nor danger of its returning. Dr. Hill makes a specialty of treating throat and lung sufferers at a distance who have not the means of visiting his office personally. That's the way he cured me, and I know of many others who had one foot in the grave almost brought back to life by what he calls his Rational Treatment. It certainly is a wonder.

"I wish every reader of The Times who has weak lungs, catarrh of the bronchial tubes or catarrh in any form, chronic bronchitis, asthma, chronic hacking cough, loss of flesh, night sweats, hemorrhages, soreness or pain in the chest or under the shoulder blades or any other deadly symptom of consumption, to send to Dr. Hill for his free package. This treatment checks at once further progress of the disease, develops morbid cell tissues and brings on new resisting power, appetite, flesh and good health." Fill out the free coupon below and mail today.

Free Package Treatment Coupon

Dr. J. Lawrence Hill, 295 Hill Bldg., Jackson, Mich.

I am suffering from throat and lung trouble, so please send me your large free package in plain, sealed wrapper, that I may try it and see for myself if it will do what you claim it will. I enclose 25c to help pay for packing, etc., and as an evidence that I am not sending for the free package out of curiosity.

NAME .....

ADDRESS .....

Schools and Colleges

Marlborough School for Girls

SECOND SEMESTER opens Jan. 11. Certificate admits to college. Fourteen not received. References from school families absolutely necessary if applying to the principals.

MRS. GEORGE A. CAPRON, Principal. MISS GRACE WILLIAMS, Principal.

Marlborough Preparatory School

426 West Adams street. Boarding and day school for girls under fourteen YEARS OF AGE. Pupils received at any time. Second semester begins February 1. MISS B. LINDLEY, Principal.

MISS WING'S SCHOOL FOR GIRLS 1226 ALVARADO STREET

Day and boarding. All grades of girls, from kindergarten to High School. Girls prepared for Leland Stanford and other universities. Best advantages in music and art. Highly accomplished corps of teachers. Small classes, individual attention. Delightful home school. Miss Wing, Principal. Home Phone 6161.

MISS DE LAGNEL AND MISS DE LAGNEL'S SCHOOL FOR GIRLS

Accredited to leading colleges. 1447 Marengo avenue, corner Orange grove avenue. Main 4488.

THE BROWNSBERGER

Southern California's leading business school. Ideal school home. Strong faculty. Graduates assisted to positions. Enter any time. 957 W. 7th St. Both Phones.

YALE SCHOOL

T. G. Adams, B.A., Head Master. Boarding and Day School for Boys. Gymnasium. Bus. Cor. 209 NORTH UNION AVENUE.

URBAN ACADEMY FOR BOYS

Military Boarding and Day School. Pico and Beacon Sts.

DOBINSON SCHOOL OF SHORTHAND

Send for Catalog. 1244 South Hope St.

GIRLS' COLLEGIATE SCHOOL

ADAMS AND NORTON AVES. Boarding and Day School. ALICE R. PARSONS, MARY A. DENNEN, Principals.

HEALD'S Business College

(The Brothers Heald) 214 So. Grand Ave. cor. W. 3rd St.

Boynton Teachers' Agency

Established 1891, supplies all grades to schools and families, and prepares teachers for civil service examinations. Phone Main 11. 525 Stimson Bldg.

FISK TEACHERS' AGENCIES

4000 positions filled in recommends teachers to schools and families. Send for booklet. Coddington, Mgrs. SPELDING BUILDING.

HARVARD SCHOOL

Western Ave. Boarding and Day School for boys. Send for illustrated catalogue. Grenville C. Emery, Ph.D., Principal.

English Classical School for Girls

Pasadena, Cal. Day and boarding pupils. Certificate admits to Eastern colleges. Gymnasium. Address 254 So. Euclid Ave.

Heald's Business College

New Bamburger Bldg. 10th and Main Sts.

CALIFORNIA MILITARY ACADEMY

For boys—boarding or day pupils. Preparatory and college. Military drill. Special attention to backward boys. Lowest rates. Write for catalogue. Pres. Home 2062.

ROSENBLATT'S SCHOOL OF GARMENT CUTTING AND LADIES' TAILORING

1039 W. Pico St. Most thorough and practical system taught.

Shorthand in 30 Days

Day and Evening Sessions. The Company of Public Accountants, Inc., 327-8-9 H. W. Hellman Bldg.

School of Art and Design

N.E. Corner Westlake Park. Every branch taught. Day and evening classes. Call or send for prospectus. L. E. Gallagher, Director.

Just One More Week to Get Our Special Rate $3 A Month All Diseases Treated Cured—All Medicines

Hundreds Will Be Cured in One Mo

Because spring is the time to best treat curable Chronic Diseases. Drs. Shores never experiment or deceive—they know what your ailment it—if it can be cured and how to cure it permanently. We know our ability but we want to prove it to you for this reason we will extend our offer just one more week to treat any chronic or nervous disease for $3 a month but you must apply before March 28.



CHRONIC CATARRH, STOMACH AND LIVER TROUBLE

O. A. Dunman, 1413 Buena Vista St., Los Angeles.

Mr. Dunman says: "For fifteen (15) years I have been a victim of CATARRH. I have always had weak lungs. For the past four (4) years I was always short of breath. Would choke up and wheeze. I always had a pain in the chest and headache. My nose would stop up until I was compelled to breathe through my mouth and I would hawk and spit a great deal, especially when I would take cold, which was a great deal of the time. I also had trouble with my stomach and liver. I would bloat up and was always constipated. I was weak and run down in every way. This was my condition when I began Drs. Shores & Shores' treatment. I can say they have helped me in every way. I feel like a new man, and I take great pleasure in recommending Drs. Shores to all sufferers for they have done wonders for me. Any one doubting this testimonial is at perfect liberty to call on me, for I feel sick people should know of Drs. Shores' great skill.

(Signed) O. A. DUNMAN.

If Your Trouble Is Any of the Following, Drs. Shores Can Cure You:

Catarrh of the head, nose, throat and lungs, in all stages.

Asthma yields to Drs. Shores' masterly treatment, quickly.

Stomach troubles, including dyspepsia, indigestion, billiousness and all distressing symptoms quickly cured at moderate cost.

Kidney troubles, pain in the back, urinary troubles, rheumatism and all curable complications, yield as if by magic.

Liver troubles, constipation, sallow complexion, nausea, lassitude, sick headaches, etc., quickly and cheaply cured.

Women Weak tired out sickly women—suffering from the ills peculiar to the sex, find ready relief at Dr. Shores' hands.

Epilepsy, Fits, Insomnia, Nervous and Mental Troubles, Tape Worm, Worms in Children, Rupture, Piles, and all Chronic and Nervous Diseases are Quickly Mastered by These Noted Specialists.

CONSULTATIONS FREE AND CONFIDENTIAL.

$3 HOME TREATMENT CURES $3

Every mail brings scores of letters telling of the splendid cures effected by Drs. Shores and Shores' perfect Home Treatment. It cures others and will cure you at your home and without loss of time. The $3 a month rate applies to all who begin treatment before March 28.

Drs. Shores & Shores

EXPERT SPECIALISTS IN CHRONIC DISEASES.

PERMANENT ADDRESS, 445½ S. SPRING ST., LOS ANGELES, CAL.

OFFICE HOURS—DAILY, 9 a.m. to 5 p.m.—Evenings, 7 to 8 p.m. Sundays, 10 to 12 noon. Examination and Consultation Free.

Newsy Happenings

NEWS REPORTS FROM

CRUEL FATE.

NURSES GUARD MILLIONAIRE.

...ley McCormick Thought Hopelessly Insane.

...'s Plea for Guardian to Be Heard Soon.

...y Attends Opening of New Country Club.

...DIRECT WIRE TO THE TIMES.)

...TA BARBARA, March 20.—[Ex-Dispatch.] Guarded day and ... nurses, and attended con... by physicians, Stanley Mc... son of the harvester king of ... and himself ten times a mil... appears to be hopelessly in... His home, "Riven Rock," sur... by high walls that separate ... within from the remainder ... lovely and exclusive Montecito ... his sanatorium. It com... fifteen acres, and was ... by the McCormick family ... years ago. ...an, who is about 33 years old, ...sively-built, athletic-looking ...t fig. in his socks. ... arrived here, a year ago, ... then in charge of physicians ... no one would have ... that his mind was diseased, ... while retaining his physical ... he shows plainly the ef... mental disorders. Melancholy ... is most carefully watched. ...son, who has visited him sev... since he was brought here ... and treatment, has at last ... that his condition will not ... and her petition for the ap... of H. H. Favill and Cyrus ... of Chicago, as guardians over ... and estate, will be heard ... tonight. Her attorney, T. ... of this city, declines to dis... matter, and no one at the ... home will give any details ... the patient's condition, ex... is unchanged. ... was first intended for ... elder sister, Miss Mary, ... at Huntsville, Ala., a ... wonderfully handsome woman, ... daily walks about Monte... peculiarly and played so ... tricks that she became ... annoyance. She would ... attendants in a merry chase ... and it was a common ... it is said, for her to dash ... the nurses and race ... the homes of other people. ... place, filled with all the ... money can buy and hu... conceive, has a sad ... McCormick alienists say ... Emotional insanity ... times, it is said, ... deceptive quietude.

...E IN HOLD.

...ounds the finding of a ... today in the hold of ... steamer Baltic, which is ... channel here. Capt. Gil... who placed the ex... vessel. The crew of the ... piled between this city ... fishing camps, went on ... for higher wages and ... police have been not... is no clew.

...RY CLUB OPENED.

... Country Club, with its ... house, golf links, race ... field, tennis courts, and ... other sporting attractions, ... with a housewarming and ... this afternoon. President ... Mr. Potter, assisted by ... of the exclusive social ... and fun and punch ... Thousands of guests ... the Hope ranch, which ... a playground for the ... directors of the Country ... Miss M. Potter, Col. D. T. ... K. Harrington, A. W. ... Mayor Boschke, W. Clar... William S. Herrin, John ... A. G. Shepard, Horace G. ... Craven. The house ... surrounding grounds cost ... Harriman, on his ... day, will play golf at the

...days spent at Arrowhead Hot ... will put you in perfect physi...

...Coronado" is having a ... popular season.

COLTON.

...March 20.—George A. ... has been appointed superin... of the California Portland ce... vice W. W. Welch, who ... months ago. During ... the duties of the office ... charge of H. C. Knapp ... Mr. Fisher was ... during the construc... new cement plant. He ... and two children are ... J. E. Sack residence ... children in care of ... Davis of San Fran... been twice across the ... the interests of the ... Methodist Chinese ... Francisco, were in this ... and sang in the ... Church, the house be... school alumni play, "Col... given last night at the ... was a grand success and ... was well filled from its ... was repeated this ... Cook has bought of Mrs. ... San Bernardino a lot 50x150 ... on Court, between Ninth and ... for $200, the sale being ... with the J. D. Rutherford ... Sanderson of Louisville, Ky., ... at the Anderson today. ... Rogers of South Range, Mich., ... Rogers of Hancock, Mich., ... this city.

...rates, every luxury, at ... Arrowhead Hot Springs. ... "Resorts," page 2. ... del Coronado" is the best.

CUCAMONGA.

...MONGA, March 20.—Mrs. ... Gleason is visiting her par... Mr. E. F. Personage. ... commerce has ... of public utilities ... looking to some better... the service of North Cucamonga ... attendance at the all-day ... meeting at Upland, Thurs... a side-trip, fall and sub... ...ave. ...club of Upland has ... here to luncheon on ...

...to Arrowhead Hot ... Bernardino? Plan to ... days there.

"WO...

WRIT...

REDLANDS DISAPPE...

Wife Fears ... Play—Wild ... to San Bern... ing Claims A... tion—Travel...

SAN BER... George ... for thr... luck to ... raising fru... ranch, disco... half-acre, co... of rock and ... his gold mi... erty he awak... himself at h... ance. ... Luna's st... loading a w... this morning ... yellow pebbl... He hastily ... having seen ...

THROAT ... FOR...

Man Asks Hobo... and Is Brut... by T...

SPECIAL CORR... OXNARD, M... Dumphy had h... day by two ho... because he ask... cents with whic... and meat. D... the man with ... the other ... with a pocket k... away through ... were captured in ... building by ... Dumphy's stea... had heard the t... of getting mold ... and meat for t... terrupted them ... would secure the ... would give him ... resented his "ho... tried to kill him. ... nary examinatio... for Monday morn...

FULLER...

FULLERTON, ... cial meeting held ... Methodist people ... was subscribed ... church and the a... is now in sight. ... subscribed $1500 ... In well-pleas... garge of baseball ... High School defea... School in a thri... by a score of 8 t... mond here this a... the Fullerton High ... for the county c... year the same te... teen-inning game ... Fullerton winning ... 2. The batteries ... Heinrichs and W... Bussard and Collin... out nineteen men, ... ange secured six ... while Fullerton se... Heinrichs. The C... not as well support... boy, his team-mat...

Newsy Happenings South of the Tehachepi.

NEWS REPORTS FROM CORRESPONDENTS OF THE TIMES.

FINAL FATE.

SES GUARD ILLIONAIRE.

McCormick Thought Probably Insane.

Plea for Guardian to Be Heard Soon.

Attends Opening of Country Club.

SUDDEN AFFLUENCE.

"WORTHLESS PATCH" PROVES GOLD TRAP.

SAN BERNARDINO, March 20.—George Luna, after struggling for three years with poor luck to support his family by raising fruits on a Lytle Creek ranch, discovers that he possesses a half-acre, considered a worthless patch of rock and gravel, which is a veritable gold mine. From groveling poverty he awakened this morning to find himself at least temporarily in affluence.

Luna's sixteen-year-old son was loading a wheelbarrow with gravel this morning on the patch, when a yellow pebble attracted his attention. He hastily carried it to his father, having seen nuggets before, and the pebble was at once identified as pure gold. But the father would not trust his own decision, and with his son hurried to town, presented the lump at the bank, and exchanged it for a $18 gold piece.

Luna is beside himself with excitement. He states that the patch, which he has regarded as worthless, is so situated that there is no doubt in his mind but that it has been a gold trap for centuries. He believes that by sinking to bedrock many nuggets will be brought to light. This afternoon word came that he and his wife, who are eagerly working over the gravel, have found four more nuggets, one of which is almost twice as large as the one sold to the bank.

WHERE IS HE?

WRITES MYSTIC AND IS LOST.

REDLANDS MAN MYSTERIOUSLY DISAPPEARS FROM HOME.

Wife Fears He Has Met With Foul Play—Wild Turkey Hunter Returns to San Bernardino—Yucaipa Mining Claims Are Involved in Litigation—Trowel Reception.

SAN BERNARDINO, March 20.—Mrs. William Ortman of Redlands has appealed to the Sheriff to locate her husband, who has been missing for three days, and she fears foul play. According to the woman's statement, he left behind letters showing that he has been in correspondence with mystic doctors at Los Angeles.

Commissioner Van Slyke has just returned from a four months' absence in Mexico, hunting wild turkeys for the State Fish and Game Commission. Owing to the widespread criticism which followed the commissioner's first trip he will give out no information as to the results of the visit just concluded, but explains that he sends one shipment to the commission, and that the turkeys which he secured have been turned loose in the game reserve near Haywards.

Mary Talley, asserting that she purchased two Yucaipa mining claims from A. C. Bullock of Los Angeles, visited the County Recorder's office to record a deed to the properties. A man named Gallagher, also of Los Angeles, has filed a proof of labor on the property. The claims are involved in litigation.

Oscar Lawler, Grand Master; M. P. Flint, Past Grand Master, Senior Warden Weller of Los Angeles, and seventy-five other distinguished Masons paid San Bernardino a visit tonight as an escort to the traveling trowel. The reception which followed was one of the most brilliant ever given in Masonic circles in this city, delegations to the number of 500 from all over the valley participating.

Building permits for the first twenty days of March total $50,051, as compared with $34,299 for the entire month of March last year. The largest item in the record is $30,000, to be expended for the new technical building, which the city school authorities are building on the F street grounds. The outlook for the balance of the month is bright.

The suit of the Seal of Gold Mining Company against a group of Riverside stockholders, who for the past two years have endeavored to obtain control of the property, was submitted to the court this morning. Judge Bledsoe stated that he would continue the case until he can hear the arguments at Los Angeles.

The Santa Fe Baseball Association has perfected its organization here by the election of these officers: J. D. Eldridge, president; C. J. Baker, vice-president; Charles F. Cross, treasurer, and J. E. Glenn, manager. The association is to incorporate for $2500, and an effort will be made to interest the business men of the town in the stock.

FULLERTON.

FULLERTON, March 20.—At a special meeting held last night by the Methodist people the sum of over $3000 was subscribed to build the new church and the additional $2000 needed is now in sight. One or two people subscribed $1000 each.

In a well-played, evenly-matched game of baseball, the Fullerton Union High School defeated the Orange High School in a thirteen-inning struggle by a score of 4 to 3 on the local diamond here this afternoon. This puts the Fullerton High School in the lead for the county championship. Last year the same teams played a fourteen-inning game on the same grounds, Fullerton winning by a score of 3 to 2. The battery today for Orange was Heinrichs and Witt; for Fullerton Buzzard and Collins. Heinrichs struck out nineteen men, Buzzard seven. Orange secured six hits off Buzzard, while Fullerton secured eight hits off Heinrichs. The Orange pitcher was not as well supported as the Fullerton boy, his team mates losing the game.

THROAT CUT FOR NICKEL.

Man Asks Hobos for Five Cents and Is Brutally Treated by Them.

[SPECIAL CORRESPONDENCE.]

OXNARD, March 20.—James Dumphry had his throat cut today by two hobos in this city because he asked them for 5 cents with which to buy bread and meat. D. Snyder struck the man with a hammer and the other slashed his throat with a pocket knife. Both ran away through a saloon and were captured in the rear of the building by Marshal Kelley. Dumphry's offense was that he had heard the two men talking of getting hold of some bread and meat for a stew. He interrupted them to say that he would secure the articles if they would give him a nickel. They resented his "butting in" and tried to kill him. Their preliminary examination has been set for Monday morning.

SOFT PEDAL.

WINS CONVERTS IN QUIET WAY.

NO EXCITEMENT AT REVIVAL MEETINGS AT CORONA.

Just Plain Talks Are Given to Largest Religious Gatherings Ever Held in Town—Squabble Over Few Inches of Land Delays Building Operations.

CORONA, March 20.—The largest religious gatherings ever held here are the Jones-Burch meetings in session in Taber's rink. The seating capacity is over 800 and so great has been the interest that the attendance has been swelled to 1000, many persons standing through the entire service.

Evangelist Jones, who was formerly associated with Moody, conducts his meetings differently from most revivals, there being no excitement—just plain talks. Mr. Jones is assisted by his singer, Carl E. Burch, who has a fine baritone voice and not only leads the choir of over sixty voices but appears in vocal numbers each night, playing his own accompaniments. The meetings, which have been held under the auspices of the different local churches, are to close tomorrow evening. Messrs. Jones and Burch were brought to Corona directly from the East for these meetings.

COUNTY ENDEAVOR.

The county convention of the Y.P.S.C.E. is to be held here April 1, 2 and 3. The Congregational and Christian societies are arranging for the entertainment of the delegates.

A strip of land with a five and one-half-inch frontage on Main street and extending 120 feet, the length of the Masonic building, is blocking work on the two-story brick structure which Dr. Robert Todd has started next to Masonic Hall.

When the Masonic Hall Association erected its building more land was needed so Dr. Todd, whose lot adjoins, gave his consent for the wall to stand just eight inches on his land on condition he was to use the wall when he wanted to build.

After the Todd building was started the agent of the Masonic Hall Association, for some reason, forgot the written agreement with the doctor and objected to his using the wall. Surveyors went to work and soon found instead of the eight inches agreed the Masonic Hall stood fourteen and one-half inches on the doctor's land in one place and thirteen and one-half inches at the other end. Dr. Todd offered to deed the strip of land to the association and to the Misses Brown who own the first floors of the lodge building, on condition he was given a bill of sale for one-half the wall. As yet no agreement has been reached.

ANOTHER NEW BUILDING.

Frank W. Alden is to erect a one-story brick building on East Sixth, near Main street, to replace his wooden structure. The building which will cost about $2000, will have a seventy-foot frontage on Sixth street and a depth of twenty-five feet. The building will probably contain two stores which have already been leased.

BUYS RANCH.

J. T. Payton of Pasadena has bought the Taylor ranch of ninety acres across the Santa Ana River for $15,000. Seventy acres of the tract are already in alfalfa and the remainder is soon to be seeded.

Messrs. Bollinger and Crane of Riverside and H. A. Prizer of Corona have bought the extensive gypsum deposit in the near-by foothills, formerly owned by George Lord, and have commenced shipping.

AUTO FOR MAIL CARRIER.

Beginning Tuesday Arthur Austin, carrier on the star route from Corona to Elsinore, will carry the mail and passengers in a two-cylinder Buick.

Juan Jacobs, a young man from San Jacinto, while driving his auto in Corona night before last, was thrown to the ground and sustained a double fracture of the right ankle. His father was summoned from San Jacinto and as soon as a change can be made he will remove his son to a Los Angeles hospital.

Mrs. A. F. Gillet was taken to the Riverside Hospital yesterday to undergo an operation on one of her ears.

Mrs. W. C. Barth has gone to Long Beach to spend a month.

THE KEYSTONE TO HEALTH IS HOSTETTER'S STOMACH BITTERS



If your system is weak and run-down there is no reason for remaining in that condition when help is so handy. Just get a bottle of the Bitters and let it make you strong again. It wont' disappoint you.

Don't Wear A Truss

After Thirty Years' Experience I Have Made a New Discovery For Men, Women or Children That Cures Rupture.

Costs You Nothing To Try It.

If you have tried most everything else, come to me. Where others fail is where I have my greatest success. Send attached coupon today and I will send you free my book on Rupture and its cure, showing my new discovery and giving you prices and names of many people who have tried it and were cured. It is instant relief when all others fail. Remember I use no salves, no harness, no lies.

I send on trial to prove what I say is true. You are the judge and once having seen my book and read it you will be as enthusiastic as my hundreds of patients whose letters you can also read. Fill out free coupon below and mail today. It's well worth your time whether you try my discovery or not.

FREE INFORMATION COUPON

C. E. Brooks, 3238 Brooks Bldg., Marshall, Mich.

Please send me by mail in plain wrapper full information of your new discovery for the cure of rupture.

Name .....

Address .....

City ..... State.....

Auction

of High Grade Furniture Monday March 22 at 2 p. m. at 629 South Olive St. Comprising 1 Beautiful Nol Set Cost $450.00

Handsome quartered oak secretary and bookcase, also 1 large polished oak bookcase, oak library and parlor tables, oak and wicker rockers in leather, beautiful hall tree, cost $60; body Brussels and Axminster rugs and stair carpet, pictures, bedding, portieres, large oak and walnut wardrobe, cooking, oak extension table and chairs, handsome sideboard, etc.

C. M. STEVENS, Auctioneer.

Phones—Main 2304 and F5853.

Auction

of desirable furniture of residence, Wednesday, Mar. 24, at 10 a. m., 1329 S. Union Ave.

Comprising beautiful mission rockers and chairs and tables in leather, oil paintings, lace curtains and draperies, Axminster and body Brussels rugs, quartered oak hall seat and mirror, hat rack, oak and maple dressers, brass enameled beds, 60 sheets, 60 towels, bedding, hall and stair carpet, polished oak extension table, beautiful buffet, china, silver, linen, gas range, kitchen utensils, etc.

C. M. STEVENS, Auctioneer.

Office and Salesroom, 629 S. Olive st.

Auction

Thursday Mar. 25 at 10 a.m. & 2 p.m. at 730 So. Spring & 729 So. Main

Furniture of 2 houses, fine Westlake district, consisting of parlor, bedroom, dining-room and kitchen furnishings, iron beds, springs, mattresses, bedding, dressers, commodes, hall trees, extension and center tables, chairs, rockers, upholstered goods, furniture, carpets and rugs, all kinds and sizes; restaurant, cafeteria, confectionery and ice cream store fixtures, and in fact we have the largest stock of second-hand goods at auction in the city. Sales positive, no reserve or limit upon the goods we sell. L. A. AUCTION & COMM. CO., Office 730 S. Spring St. W. O. Trask, Auctioneer. Phones F1719, Broadway 1667.

Auction

OF DESIRABLE FURNITURE OF 6-ROOM COTTAGE, TUESDAY, MARCH 23D, AT 10 A.M., AT 219 WEST 25TH ST.

Comprising davenport couch, mahogany and polished oak rockers and tables, Axminster and Brussels rugs, bookcases, oak dressers and chiffoniers, couches, Morris chairs, lace curtains and portieres, oak wardrobe, pictures, beds, bedding, polished oak extension table and dining chairs, gas range, kitchen utensils, etc.

C. M. STEVENS, Auctioneer.

Office and Salesroom, 629 S. Olive st.

Auction

OF ELEGANT HIGH-GRADE FURNITURE OF A 9-ROOM RESIDENCE.

TUESDAY, MARCH 30, at 1021 WEST SEVENTEENTH ST., consisting in part of a handsome Kimball piano, beautiful Persian rugs, carved teakwood, mahogany, birdseye maple and quartered oak furniture, expensive dining room furniture, etc.

C. M. STEVENS, Auctioneer.

See descriptive ad. in next Sunday's paper.

Auction

MONDAY, MARCH 22, 10:30 A.M., AT 1214 EAST FIRST ST.

Entire stock of dry goods and gents' furnishing goods, notions and price goods. Also a large assortment of toys. Dealers and public invited. B. N. KEMP & CO., Auctioneers. Office 419 Bryson Bldg. Phones—A4264, Main 8825.

Auction

Tuesday March 23rd at 10 a.m. and 2 p.m. At 730 So. Spring & 729 So. Main Sts.

Beautiful lot of household goods removed to our salesrooms for convenience of sale, consisting in part of fine upright piano, magnificent brass bedstead, cost $75; beautiful birdseye maple dressers, chiffoniers, dressing tables, Princess dressers, fancy chairs and rockers, ladies' desks, library table, 2 beautiful pier mirrors, gold and walnut frames, fine 2-inch gold poles for hangers, silk floss, hair and other mattresses; elegant solid mahogany curio case, glass shelves; solid mahogany lady's desk, fine hall trees and racks, fine upholstered davenport and couches, Vienna rockers, genuine rush chairs, porch furniture; one genuine Turkish rocker in leather; two elegant oak bedroom sets, one fine walnut set; china closets; Axminster, body Brussels and ingrain rugs and carpets; fine pictures, lace curtains, bric-a-brac; 2 elegant gas ranges, tables, chairs and rockers; extension tables, dining chairs, kitchen tables, dishes, bedding, cooking utensils and many other goods too numerous to mention. The above goods are as good as new and must be sold without reserve or limit. One street popcorn wagon. L. A. AUCTION & COMM. CO., Office 730 S. Spring. W. O. Trask, Auctioneer. Phones F1719, Broadway 1667.

Auction

Hotel at Auction

80 Rooms at 419 1-2 North Main Friday, March 26th at 10 a. m.

Consisting in part of small iron safe, lot of linoleum, 20 ¾ and full-sized iron beds, 20 good springs and mattresses, fine lot of sheets, pillows, blankets, quilts, spreads, lace curtains, portieres, 30 good dressers, commodes, chairs, rockers, tables, cots and cot mattresses, wardrobes, refrigerator, parlor goods, desk, all kinds of carpets and rugs; thousands of feet of matched lumber suitable for partitions; also fine lot of doors, toilet sets, etc. These goods are in fine shape and must be sold without reserve or limit. Dealers, rooming-house people and public invited to attend this sale. Sale positive. L. A. AUCTION & COMM. CO., Office 730 S. Spring St. W. O. Trask, Auctioneer. Phones F1719, Broadway 1667.

Auction

Wed. March 24 at 10 a. m. 400 W. 40th Place

Fine Furniture, Rugs and Bric-a-brac

Consisting in part of one beautiful solid mahogany parlor set, odd rockers and center stands in mahogany, one hand-carved Japanese teakwood arm chair, cost $75; one fine screen inlaid in ivory and pearl; expensive solid brass bed, handsome birdseye maple dresser, cost $75; quartered oak extension table and leather-seat chairs to match; Wilton, body Brussels and Axminster rugs; silk floss mattresses and fine bedding; lot of beautiful hand-painted china, bric-a-brac, fine mission oak Morris chair and library table, lace curtains, portieres, kitchen furniture, dishes, utensils, gas range, etc., etc. TAKE MONETA AVE. CAR TO 40TH PLACE. L. A. AUCTION & COMMISSION CO., W. O. Trask, Auctioneer. Office 730 S. Spring St. Broadway 1667, F1719.

Auction

Monday, March 22 At 10 a. m. at 1116½ Orange Street 6-Room Flat

Consisting in part one beautiful birdseye maple bedroom set, cost $125; chair, rocker to match; fine oak dressers, commodes, brass iron beds, springs, mattresses, all bedding, center tables, chairs, rockers, body Brussels carpets, rugs; velvet hall, stair carpets; toilet-ware, dishes, utensils, linoleum, etc. These goods must be removed day of sale. Parties leaving city. L. A. AUCTION & COMM. CO., W. O. Trask, Auctioneer. Office 730 S. Spring. Phones F1719, Broadway 1667. Take West Seventh car.

Auction

Wednesday March 24 at 2 p.m. 834 A Sunset B'lv'd

Fine furniture of flat, consisting of polished quartered oak bedroom suit, polished oak and mahogany rockers, chairs and center stands, tabourettes, expensive enameled iron beds, quartered oak extension table and chairs to match, wardrobe couch, Domestic sewing machine, body Brussels and tapestry rugs, grex hall runners, floss and Ostermoor mattresses, bedding, pictures, lace curtains and portieres, refrigerator, gas range, dishes, utensils, potted plants, etc. Above goods same as new. Take Hollywood or Angeleno Heights cars. Sale at 2 p.m. sharp. L. A. AUCTION & COMMISSION CO. W. O. Trask, Auctioneer. Office 730 S. Spring St. Both Phones, Broadway 1667, F1719.

Auction

Monday March 22nd 2 p. m. at 1325 Central Ave. 10 Rooms Furniture

Consisting in part of one fine upright piano, cost $400; iron beds, springs, mattresses, all bedding; oak dressers, commodes, toilet sets, extension table, hat rack, center tables, folding beds, chairs, rockers, rugs, carpets, cook stove, dishes, utensils, etc. L. A. AUCTION & COMM. CO., W. O. Trask, Auctioneer. Office 730 S. Spring. Phones F1719, Broadway 1667.

Auction

40 FINE HOLSTEIN COWS, 1 BULL.

On the old Tweedy Ranch 2 miles east of

Watts

On the Tweedy County Road 1 mile east of Alameda St.

Thur. Apr. 1st at 10 A. M.

Take electric cars to Watts. Teams in waiting. Forty head—fine young Holstein dairy cows, many with first and second calves; 20 head of these cows will be fresh before day of sale, giving large quantities of milk. This is without doubt one of the very best dairy herds in Los Angeles county, and buyers looking for first-class dairy stock, should not miss this sale. Intending purchasers are invited to visit the ranch prior to sale and inspect the herd, which is the result of careful buying, breeding and culling. One fine 2-year-old Holstein bull; one span good work mules, weight about 1200 lbs. each; 6 good brood sows, will litter soon; 1 fine boar. Terms: Six months' time will be given with note and approved security on sums over $50. 6 per cent. discount for cash on time sums. On account of poor health, owner is retiring from the dairy business, closing out his entire herd, and every animal will positively go to the highest bidder. No limit or reserve. Good lunch at noon. I. L. Pullman, Owner. RHOADES & RHOADES, Aucrs., Office 630-632 South Main St. Phones F1253, Main 1259.

Auction

Machinery and Tools Cal. Auto Works 623 North Main St. Monday March 22

AT 10 O'CLOCK A. M.

Consisting of one 18-inch American lathe, shaper, heavy power drill press, light drill press, power saws, grinder, emery wheel, two blacksmith forges, braising attachments, one 3-h.p. motor, one 12-inch gear cutting machine, pulleys, shafting, anvils, vises and a complete set of machinist tools; also five auto bodies, wheels and other auto parts, stock steel, etc.; also one 50-h.p. aluminum body Great Western car, one 35-h.p. Elmore car, one 35-h.p. Stevens-Duryea chassis, complete.

THOS. B. CLARK, Auctioneer.

Auction

of elegant furniture, objects d'art and collection of hand-painted china, Monday, March 22, at 10 a. m. and 2 p. m.

418 West Seventh St.

Lovers of artistic furniture, bric-a-brac, private collection of antiques, brasses, clocks, rugs, oil paintings, objects d'art and beautiful hand-palated china are especially invited to attend this sale.

THOS. B. CLARK, Auctioneer.

Office 632 S. Spring St.

THEO. F. ZIMMER,

Collector and Connoisseur d'Art.

Auction

Monday, Mar. 22

AT 10 O'CLOCK A. M.

125 So. Boyle Ave.

(Take Boyle Heights Yellow Car)

Desirable Furnishings of a 6 Room Flat

Consisting of one fine upright piano, mahogany case; mahogany music cabinet, bed davenport, quartered oak and wicker rockers, lace curtains and portieres, ladies' desk, electric drop light, hall mirror, Singer sewing machine, center stands, pretty pictures, iron and brass beds, springs and floss mattresses, all bedding, quartered oak dressers and commodes, toy engine, train cars and track, magic lantern, bookcase, lot books, extension table, dining chairs, body Brussels, Axminster and velvet carpets and art squares, hall carpet, cook stove, gas range, linoleum, kitchen table, hose, garden tools, dishes, utensils. RHOADES & RHOADES, Aucrs., Office 630-632 So. Main St., Los Angeles. Phones F1259, Main 1259.

Auction

Wednesday Mar. 24

At 203 Central Ave., corner Second St., 10 a.m., we will hold our second BIG COMBINATION SALE of HORSES, MULES, WAGONS, buggies and harness. Forty head of horses and mules, 4 farm wagons, 10 two-horse express wagons, 11 light delivery wagons, 9 sets of heavy double harness, 3 sets of single express harness, 8 sets of light single harness. The above harness and wagons are practically new. Anyone having horses or mules they wish to consign to us to be sold at auction must bring stock the day before sale day that we may have time to hitch and inspect same. Anyone buying horses or mules at auction of us, have until 10 o'clock the following day to reject same. If not found to be as recommended we will refund the purchase price. Auction sale every Wednesday in the year at 10 a.m., 203 Central Ave., corner Second. THE KENTUCKY AUCTION AND COMMISSION CO. Phones Main 1256 and A5518.

Auction

Furniture and Carpets

830-32 So. Main St., Wed. Mar. 24th 10 a.m. & 2 p.m.

A large consignment of desirable furniture and carpets, positively to the highest bidders to satisfy mortgage, consisting in part of 2 upright pianos, enameled iron, bronze and all brass beds, springs, 50 mattresses, bedding, lace curtains, portieres, all kinds of rockers and easy chairs, center stands, clocks, davenports, couches, oak, maple and mahogany dressers, chiffoniers, commodes and bedroom suits, large and small bookcases, wardrobes, ladies' and office desks, oval and square extension tables, dining chairs, sideboards, buffets in bilasion oak and mahogany, drop-head sewing machines, pretty pictures, oil paintings, combination bookcases and desks, large French plate mirrors, bric-a-brac, hall trees, wine cabinet, typewriter, musical instruments, upholstered parlor pieces, grandfather's clock, chamber sets, 75 pillows, dishes, silverware, sanitary couches, walnut secretary bookcase and desk, hanging hall mirrors, body Brussels, velvet, tapestry and ingrain carpets and art squares, rugs, large and small gas ranges, cook stoves, heaters, refrigerators, kitchen tables, utensils, etc., etc. In fact, everything for the home at your own price. All must be sold on above date.

RHOADES & RHOADES,

Phones F1253, Main 1259. Auctioneers.

Auction

Fine Furniture & Rugs

Removed from a private residence on Union Ave. for convenience of sale to our salerooms, second floor.

830-32 S. Main St. Fri. Mar. 26 10 a.m. & 2 p.m.

Consisting in part of 6 Persian and Turkish rugs, 1 upright piano, oak, maple, mahogany and leather upholstered mission rockers and chairs, leather Morris chair, fine lace curtains and portieres, mission oak library table and pedestal, leather upholstered mission settee, mission, maple, mahogany and quartered oak center stands, grandfather's clock, pretty pictures, oil paintings and engravings, ladies' desk, china dinner set, upholstered parlor pieces, expensive mission oak dining set consisting of oval pedestal extension table, fine buffet and china closet and leather-seat chairs to match, enameled iron, bronze and all brass beds, springs, curled hair and floss mattresses, bedding; birdseye maple, quartered oak and mahogany dressers, chiffoniers, Regina music box, dressing tables and commodes, plants, hickory porch furniture, couches and cots, Axminster, Brussels, Wilton velvet and tapestry art squares and rugs, White Mountain refrigerator, gas range, kitchen tables, utensils, etc., etc. In addition to above we will also sell 25 NEW MISSION SECTIONAL BOOKCASES. If you are looking for fine goods, do not miss this sale.

RHOADES & RHOADES,

Phones F1253, Main 1259. Auctioneers.

Auction

917 W. 36 St. Thur. Mar. 25th 10 A. M.

Desirable furnishings of a private cottage, consisting of oak, maple and wicker rockers and chairs, Roman seat, center stands, couch and cover, sanitary couch, quartered oak chiffonier and dressing table, commodes, enameled iron and brass beds, springs, mattresses, hanging hall mirror, oak oval extension table, dining chairs, Axminster, tapestry and ingrain art squares, rugs, dishes, go-cart, cook stove, gas range, garden tools, tool chest, step ladder, kitchen tables, utensils, etc., etc. Take yellow University car.

RHOADES & RHOADES,

Office 630-32 So. Main St. Auctioneers.

Auction

Household Goods

Monday, March 22nd 2 P.M.

830-32 S. Main St.

A special lot of household furniture and carpets removed from warehouse for positive sale, consisting of oak, maple and wicker rockers and chairs, oak, maple and combination dressers, chiffoniers, commodes, lace curtains, portieres, pictures, 15 enameled iron and brass beds, mattresses, wardrobe, couches, sanitary couch, extension table, dining chairs, oak sideboard, clock, hall tree, sewing machine, center stands, bookcase, ladies' desks, 1 upright piano, gas range, heaters, cook stove, dishes, carpets and art squares, all qualities and sizes, refrigerator, kitchen tables, utensils, etc., etc. Remember Monday is bargain day, as owner is leaving the city. This lot must go to the highest bidders.

RHOADES & RHOADES,

Phones F1253, Main 1259. Auctioneers.

Auction

THIRTY HEAD DAIRY COWS, TUESDAY, MARCH 23,

At 10 o'Clock A. M.

On the Wm. Greve Ranch ½ mile northwest of

Hauser Station

On the Venice Short Line, on West Pico Street about 6 miles west of Los Angeles. Take Venice cars to Hauser Station. Thirty head first-class dairy cows, Jerseys, Holstein and Durhams, nearly all fresh, giving large quantities of milk, balance coming in soon, all young and in good condition, in fact a first-class herd of dairy and family cows. I am quitting the dairy business, closing out my entire herd and every animal will positively go to the highest bidder. No limit or reserve. Terms: 6 months' time will be given with note and approved security. Discount for cash. Free lunch at noon. Wm. Greve, Owner. RHOADES & RHOADES, Aucrs., Office 630-632 South Main St. Phones F1259, Main 1259.

Auction

21 Dairy Cows and Heifers

Tues., Mar. 23 at 10 a. m.

On the Porter Ranch on Orange st., one-fourth mile east of Central ave., one-fourth mile west of Compton ave., 1½ miles west and ½ mile north of

Compton

Take electric cars to Walton Station, on Long Beach electric line. Teams in waiting. 21 head first-class dairy cows, Jerseys and Holsteins, young and in good condition, nearly all fresh or coming in soon; large rich milkers; in fact, all first-class family and dairy cows. 2 head fine yearling heifers. Owner is quitting the business and closing out his entire herd and every animal will positively go to the highest bidder. No limit or reserve. Purchasers looking for first-class dairy and family cows should not miss this sale. Terms: six months' time will be given with note and approved security on sums over $50, 6 per cent. interest. Liberal discount for cash on time sums. W. G. Porter, Owner.

RHOADES & RHOADES, Aucrs.

Office 630-632 South Main St.

Phones F 1259, Main 1259.

THE CITY IN BRIEF



Lest we forget!

THE PAPER TODAY

Number of Parts	8
Number full-sized pages	106
Sunday Magazine	32
Reading Matter	70
Advertising (pages)	65
Total pages	135
EDITION (No. of Copies)	82,200

BREVITIES.

All ladies agree, that a hat must be becoming, to be liked and if at same time, they do not need to pay fancy prices for thils, they like their hat still better. This is possible in the way Mrs. Kruseman, milliner, 1262 Pico, corner Rich (four blocks west of Figueroa) is conducting her business, which way is in great favor with her many customers. Mrs. Kruseman, who learned her trade in Europe, makes only to order, guaranteeing perfect satisfaction, so that ladies ordering, do not run any risk whatever, and as she has consequently no high rent to pay, no waste of spoiled materials and other high expenses, she can be and is always reasonable and enables her even to use the finest materials for medium priced hats. As retrimming is given the same careful attention, the results are always wonderful and pleasant for the customers.

Remember the slogan: "Buy and Boost Home Products." For daily references, see page 9, Part II. of The Times, containing list of wide-awake manufacturers, under the heading "Made in Southern California." You will find there are manufacturers of necessities and luxuries here—manufacturers of things to eat and drink—things for the home, the factory, the office and the farm. Buy them! Try them! There are none better. Buy and Boost, and keep your money at home where it will do you and yours the most good!

Times' Cook Book No. 3 ready today, and until the edition is exhausted, is placed on sale the largest, most elaborate and comprehensive cook book of the series issued by The Times. The 218 recipes for hot Spanish and Mexican dishes and the hygienic department are big features of the publication. The recipes, brought out by The Times' prize cooking contest, are generally from Southern California housewives and noted chefs. Price 25 cents; by mail 5 cents additional. Address The Times, Los Angeles.

The millinery opening one "Ville de Paris" last week was an event of exceptional interest to fashionable dressers. The enthusiastic comments of the throngs that visited the millinery department, and the large number of hats sold is evident proof of the approval of "Ville" headwear for spring 1909. Individuality of style is a feature that is manifested in a greater degree this spring than any previous year. "Ville" styles will maintain their exclusive elegance and artistic charm all season.

Ladies, we are selling our new '09 Rotary machine (the best on the market, and strictly high grade,) complete, with latest model motor attachment, within the reach of all, on easy monthly payments. Call and see it operate. Splendid assortment of second-hand machines from $5 up. New Home Sewing Machine Co. Main 8690, F2321. 539 S. Broadway.

British subjects are requested to send their addresses to the undersigned. British-born persons owning property in California are advised to execute wills appointing resident executors. Forms gratis on application. C. White Mortimer, British Vice-Consul, 704-5-6 International Bank Bldg.

City Steam Carpet Cleaning Works. Latest improved machinery for cleaning fine rugs and carpets. Make over, renovate and size carpets and rugs. A new steam picker for renovating hair and floss mattrasses. Ring us up. M427, F6229. John Bloeser.

Miss Flossie Hyer will give an exhibition of her flower paintings at Merrick & Reynolds' art rooms, 222 South Broadway. Some fine things will be shown, among them some of Luther Burbank's creations, painted in his gardens at Santa Rosa.

Anna Bergeron prescribes for and treats the hair according to its needs. A few scalp treatments with proper prescribed tonic will work wonders with the hair. Shampooing and Manicuring, 416 Fay Bldg. Phone A6937.

The best shampoo, 25 cents, with lemon rinse, manicuring, 25c. Puffs, janes and switches made from combings. Mrs. Carpenter, 455 So. Broadway, room 2. Main 2455. All work first-class; prices reasonable.

The "Ville de Paris," 325 S. Broadway, announces the return of Mr. F. P. Winne, their buyer of linens, curtains and draperies, from New York City, Philadelphia, Boston and eastern manufacturing centers.

Classic furniture designed and made. Also upholstering, polishing and repairing done. Some splendid specimens of genuine antique furniture for sale. F. B. Reichenbach, 1212 W. Washington st.

Ladies who are too stout should try our baths, we can reduce or develop. Body and facial massage. Hair goods manufactured. Mrs. E. Hammer (graduate nurse,) 746 S. Broadway.

Ladies, if you investigate the White Family Rotary Sewing Machine (the best on earth, bar none,) you'll buy it and be satisfied. White Sewing Machine office, 357 S. Broadway.

Hotel Rosslyn, 452 South Main street. Special chicken dinner every Sunday from 4:45 to 7:30 p.m., 35c; all meals, 35c, each; 21 meals, $6.50. Good service. Hart Bros.

White's trimmed sample hats for $5, $7.50 and $10 cannot be duplicated at double the price. The Trimmed Hat Shop, 414½ S. Broadway. Second floor.

Mothers and children Saturdays. Free swimming lessons for children at Bimini. New suits. Free electric hair driers for ladies. The great family resort.

We've scored a hit with our new "Sepia Carbon" sketch effects. Prices no higher than old-style work. Krauch, photographer, 444 S. Broadway. P5661.

Sponging dress goods and wash materials a specialty. Accordion and fine knife pleating. Sunburst skirts. Zinnamon's Button Factory, 254 S. Bdwy.

Ostrich feathers, cleaned, curled and dyed to sample; accordion and fine knife pleating, pinking and buttons made. Watson Co., 247 S. Broadway.

Miss Greer has removed from 1635 Fourth avenue to 1262 South Figueroa street, and solicits orders in millinery. Home 'phone F2127.

Iglick, photographer. Home portraits a specialty; moderate prices. For particulars and appointment 'phone F5236.

It's the judgment of many smokers that Lewis' Single Binder 5 cent cigar equals in quality the best 10 cent cigars.

Persons wishing to join a limited Shakespeare class will please send names to George A. Dobinson, 1044 S. Hope.

Dr. Carl Schmitz of the Naturopathic Institute and Sanitorium of California has returned from Sacramento.

W. T. Woors will form a class for beginners in dancing Tuesday evening, March 30. 748 S. Figueroa st.

Ladies, I fit the face, prettiest hats in the city; new goods; new store. Mme. Dosch, 326 South Hill.

Natick House, all meals 25c, except Sunday eve, chicken dinners, 35c. 21 meals $5. Hart Bros., Props.

Dr. J. M. White, 531 Bryson Bldg., is again giving his dental practice his personal attention. A1042.

Dr. W. W. Homan, dentist, removed to 210 Exchange Bldg. Phone A6783.

Night classes, elocution and dramatic. Dobinson School, 1044 S. Hope.

Model-fitting patterns cut to measure. Rosenbleet, Ladies' Tailor, 1039 W. 7th.

Artificial eyes, Delany's, 309 Spring.

Stein, blue printer, Bryson block.

Hersee tunes pianos. F6013.

WHOLESALE GROCERS MEET.

State Association Discusses Bankruptcy and Pure Food Laws and Later Enjoys Banquet.

The California Wholesale Grocers' Association held its semi-annual meeting in the offices of the Merchants' and Manufacturers' Association yesterday. The bankruptcy and pure food laws were discussed and routine business was attended to.

Representatives of the following-named concerns were present: Channel Commercial Company of Santa Barbara; R. L. Craig Company, Haas, Baruch & Co., M. A. Newmark Company, Stetson, Barrett Company and the United Wholesale Company of Los Angeles; Cook-Haddock Company, Klauber-Wangenheim Company of San Diego; Hall-Luhrs Company, Meltus & Drescher Company of Sacramento; J. R. Garrett Company of Marysville; Peter Musto Company of Stockton; William Cluff & Co., Tillman & Bendell, Haas Bros., Sussman-Wormser Company and Frank Peterson Company of San Francisco.

Twenty-six plates were laid at the banquet of the association, which was held at the Hotel Westminster last night. The dining-room was beautifully decorated for the occasion, and Mrs. R. L. Craig was the guest of honor.

The next meeting of the association will be held in Sacramento.

LOYAL LEGION'S OFFICERS.

Elected at Annual Meeting—Business Followed by Buffet Luncheon and Addresses.

The annual meeting of the Southern California Association, Companions of the Military Order of the Loyal Legion of the United States, was held last night at the Alexandria. The officers elected are: President, Col. James E. Montgomery; first vice-president, Gen. O. H. La Grange; second vice-president, Maj. Ben. C. Truman; third vice-president, Capt. J. A. Osgood; secretary, Charles S. Gilbert; treasurer, F. B. Braden; chaplain, Rev. William F. Hubbard, U.S.A. (retired.)

Secretary Gilbert received an ovation when he was reelected for the twenty-second time.

The banquet hall of the hotel was appropriately decorated with flags and flowers, and after the transaction of business a buffet luncheon was served and impromptu addresses made.

DIED WITHOUT WARNING.

As Wilson Houser, aged 70 years, was engaged in superintending the erection of a house yesterday, he dropped dead at No. 709 West First street. The deceased came here from Illinois more than twenty years ago and leaves a widow and a sister, Mrs. Belle Rector, in this city, and a daughter resides in Oregon. Funeral arrangements await word from the latter.

FINE VIEWS OF AFRICA.

An interesting free stereopticon entertainment and lecture will be given in the First Methodist Church on Tuesday evening by Rev. W. P. Dodson, who for twenty-four years was a missionary in Southwest Africa. His views contain a vast number of historical value, especially those bearing upon the last days of Livingstone in the dark continent. He also shows a series illustrating the advance of the people under Christian teachings.

FUNERAL OF DR. HIGGINS.

The funeral of Dr. C. P. Higgins, who died in this city on Friday, will be held at the parlors of Bresee Bros., on Monday afternoon. The services will be held at the Los Angeles Crematory, Sixteenth and Grover streets, at 3 p.m., under the auspices of the Masonic fraternity. The deceased leaves a widow in this city, and a daughter, Mrs. J. A. Morgan, in San Francisco. He was aged 68 years, and was father of the late Dr. T. J. Higgins.

VITAL RECORD

BIRTHS. DEATHS. MARRIAGES. DIVORCE.

In Memoriam.

[Under this caption The Times will accept for publication, at its regular rate of 20 cents per line, anniversary notices in commemoration of deaths.]

Births.

DRAPER. To the wife of W. Clarence Draper, No. 256 South Hancock street, March 26, a son.

TAYLOR. March 26, to the wife of William C. Taylor, No. 1065½ Diamond street, a son.

BEEGLE. To the wife of J. E. G. Beegle, March 7, a son.

Deaths.

WOOLNER. At residence, No. 623 Westlake avenue, March 28, Jacob Woolner, aged 73 years, beloved husband of Annetta and father of Henry and Harry Woolner of this city and Sigismund Woolner, Mrs. S. R. Jellinck, Mrs. Milton L. Strauss of Chicago, Edward S. Woolner of Peoria, Ill. Body will be sent to Peoria, Ill., for interment.

MAURICE. At the French Hospital in this city, Anna Brulleau Maurice, wife of Joseph Maurice; mother of Rene Brulleau, March 19, 1909; age 28 years. Funeral from Pierce Bros. & Co., 310 S. Flower st., Monday, March 22, at 9:30 a.m. Services at Plaza Church at 10 a.m., interment New Calvary Cemetery.

THOMAS. Ella Thomas, at her late home, No. 2565 Lanfranco street, March 17, aged 34 years. Funeral from the Boyle Heights Funeral Parlors, No. 1320 East First street, Monday, March 22, 2 p.m. Interment Evergreen.

WRIGHT. At his late residence, 2202 West Twenty-third st., March 17, passed away Charles A. Wright, aged 62, beloved husband of Mrs. Jennie Wright, and father of Mrs. Horace Prince. Funeral services will be held at the home today at 3 p.m. Interment Mortuary, Ill.

SMITH. March 18, Terrance H., beloved son of Mr. and Mrs. Chas. J. Smith, aged 12 years. Funeral Monday, March 22, at 9:30 a.m. from the residence, 1048 Pasadena ave. Services at Sacred Heart Church, at 10:30 a.m. Interment Calvary.

BONENBERGER. In this city, Carl Bonenberger, aged 23 years. Funeral Monday at 2 o'clock from Butch's funeral chapel, 842 Figueroa street.

MAYNE. In this city, Charles E. Mayne, aged 54 years. Funeral Monday at 9 o'clock, from Butch's funeral chapel. Interment Downey, Cal.

PALMER. March 18, 1909, Mrs. Frances I. Palmer, aged 66 years. Funeral Tuesday at 10 o'clock from Butch's funeral chapel, 842 Figueroa street.

HILTON. In this city, Henry L. Hilton, aged 45 years. Funeral Monday at 10 o'clock from Butch's funeral chapel, 842 Figueroa street.

MILLSAP. At her home in this city, March 20th, Mrs. Mary Millsap, aged 84 years; beloved wife of Thomas Millsap. Funeral at 2 p.m. Monday, from residence, 1065 E. Vernon ave. Interment Rosedale cemetery.

CARRUTHERS. At Hollywood, March 19, John Carruthers, aged 73 years. Remains at funeral parlors of Bates & Orbke. Funeral services at chapel of Hollywood Cemetery, 2:30 p.m., Monday, March 22.

GROOM. In this city, March 19, 1909, Lyanie C. Groom, beloved daughter of Mrs. P. Griffin. Funeral notice later. Remains at the chapel of Orr & Edwards Company.

WILSON. Homer Wilson, aged 6 years, died March 19, 604 West Thirtieth street. Funeral notice later.

VALLA. March 19, Bartholomew L., beloved husband of Emeline, and son of Mrs. Trinidad and the late Antonio Valla, aged 40 years. Funeral from the residence, 239 South Boyle avenue, Monday, March 22, at 9 a.m. Requiem mass at St. Mary's Church at 9:30 a.m. Interment Calvary.

KRAUBE. At 1324 Palm street, March 19, Karl Krause, aged 23 years. Funeral from the German M. E. Church, 440 South Olive street, Monday, March 22, at 2 o'clock. Friends invited. Interment, Rosedale Cemetery.

Marriages.

M'MULLEN-SALGADO. James McMullen, aged 26, a native of Ireland, and Rosa Salgado, aged 19, a native of Mexico; both residents of Pasadena.

HARRISON-OELLIEN. Joseph S. Harrison, aged 26, a native of Missouri, and Elsie A. Oellien, aged 24, a native of Missouri; both residents of Los Angeles.

JONES-WILLIAMS. David Jones, aged 24, a native of Wales, and Mary Williams, aged 25, a native of Wales; both residents of Los Angeles.

ELLIS-GRAY. Herbert F. Ellis, aged 24, a native of California, and Rhoda E. Gray, aged 18, a native of California; both residents of Santa Fe Springs.

EVERETT-DUNEAN. Ralph J. Everest, aged 23, a native of New York, and Daisy M. Duneau, aged 22, a native of Illinois; both residents of Los Angeles.

BEARDSLEY-COSTILLO. John W. Beardsley, aged 26, a native of Kansas, and Maude M. Castillo, aged 18, a native of Iowa; both residents of Covina.

BARNHART-EDWARDS. Charles A. Barnhart, aged 28, a native of Indiana, and a resident of Saragsa, and Lillian H. Edwards, aged 25, a native of New York, and a resident of Los Angeles.

MARTIN-MORRISSEY. Carl H. Martin, aged 25, a native of Pennsylvania, and Bertha Morrissey, aged 25, a native of Texas; both residents of San Diego.

BOUNDS-WILLIAMS. Marcellus S. Bounds, aged 30, a native of Missouri, and Alice Williams, aged 45, a native of Missouri; both residents of Los Angeles.

BELL-PUGH. Arthur S. Bell, aged 25, a native of England, and Della F. Pugh, aged 26, a native of Illinois; both residents of Los Angeles.

HATCHER-DEACON. Richard Hatcher, aged 45, a native of England, and Matilda M. Deacon, aged 53, a native of England; both residents of San Bernardino.

LE FAVOUR-SMITH. John E. Le Favour, aged 50, a native of Rhode Island, and Jennie M. Smith, aged 42, a native of Rhode Island; both residents of Long Beach.

KING-SCHILLING. Fred J. King, aged 21, a native of New York, and a resident of Latin, and Edith M. Schilling, aged 21, a native of Ohio, and a resident of Los Angeles.

COOPER-AYRES. Arthur V. Cooper, aged 23, a native of England, and Bertha F. Ayres, aged 18, a native of Ohio; both residents of Pasadena.

MEAD-WARNER. Ross Mead, aged 28, a native of Nebraska, and Louisa Warner, aged 19, a native of Texas; both residents of Los Angeles.

GHISI-FAYLESWORTH. Guiseppe F. Ghisi, aged 36, a native of Italy, and Alice Fayleworth, aged 28, a native of California; both residents of Los Angeles.

LA FREMIER-COTA. France J. La Fremier, aged 42, a native of France, and Laura Cota, aged 34, a native of California; both residents of Los Angeles.

SHINGLEBERGER-JESSE. Gustave N. Shingleberger, aged 26, a native of California, and Claire H. Jesse, aged 18, a native of California; both residents of Los Angeles.

Divorce.

SUITS. Walter W. Brooks against Marcella Brooks; Daisy Hansen against Desbrough Hansen.

DECREES. Mahala Wolfskey from Louis Wolfskey, desertion; Grace Firth from Edward Firth, extreme cruelty; Mary J. Frantz from O. Frantz, desertion; John G. H. Renz from Blanche Renz, desertion; Minnie M. Riblet from Charles W. Riblet, desertion.

Card of Thanks.

We wish to extend our sincere thanks to each and all our friends for their kindness and sympathy in our late bereavement; also for the beautiful floral offerings.

MR. AND MRS. J. W. VAN HORNE,
MR. AND MRS. E. DAVELER,
MR. AND MRS. C. C. BONNELL,
MR. AND MRS. H. B. HARRIS,
MR. CHARLES G. JONES.

Card of Thanks.

We desire to thank our friends and neighbors for the sympathy extended us and the beautiful floral offerings during the recent sickness and death of our beloved husband and father, George L. Rotaler.

THE FAMILY.

Card of Thanks.

Mr. and Mrs. Weil express their heartfelt thanks for the kindness of their friends during their bereavement.



A Woman's Watch ..You Can't Match..

It's a hunting style model—8 size. This case is 20 yr. gold filled and comes in all the popular finishes. You may have either Elgin or Waltham movement. It's a handsome and reliable little watch and a value you can't duplicate anywhere.

GENEVA WATCH AND OPTICAL CO.
305 SOUTH BROADWAY

$1 Bottles — Good Samaritan Wine — The Perfect Tonic — $1 Bottles

Pure and wholesome. The best kind of an invigorator for the weak.

SO. CALIFORNIA WINE CO.
Phones Ex. 16; Main 332
518 So. Main Street.
744 So. Spring Street.

"The Exclusive Specialty House"
Meyer Siegel & Co.
251-255 So. BROADWAY

Women's Dresses

Special on sale Monday. Handsome checked zephyr dresses in colors of pink, blue or helio. Special price..... $11

For other specials in ready-to-wear apparel read Siegel's special announcement, which appears on page 2 of Society Section.

"Siegel's for Women's and Children's Wear"

New Garments from New Yo

THE UNIQUE has an exceptional treat in store for the women of Los Angeles tomorrow morning. During the last few days, some of the most beautiful garments we have seen this season have come to us from our New York buyer. They are from noted foreign creators and the best American designers. We will show these garments tomorrow morning for the first time. ¶ Space does not permit us to go into details, but we give a partial list of the many exceedingly beautiful garments that will be shown. We are opening new garments every day, so there is always something new and interesting here to see.

New dresses in rajah, tussah silks, every new spring shade.

The new ramie linen tailor suits, plain and trimmed—all colors.

Classy new man-tailored street suits, made by the very best makers.

Linen dresses in all the pretty spring shades—the new Dutch neck styles.

Evening gowns in crepe meteor, messalines and satins.

White serge tailored suits in the new wide wale effects.

Also three-piece garments of the same materials.

Pretty foulard dresses with the new Dutch necks.

Lingerie dresses in lace and embroidery effects—white and all new spring shades.

The Unique represents the very best makers of high-grade garments in America.



This gown is in a Faust French serge. It is an exclusive creation drawn from one of our three-piece models.

Rajah tailored suits in all new shades—also three-piece Rajah suits in handsome new models.

Beautiful creations in imported gowns for evening and afternoon functions.

New things in waist—Linens, laces, silks, linguerie crepes—Dutch neck and high neck effects.

New Voile Tussah and Rajah coats—also, new rain coats.

Smart three-piece garments in serges, Rajahs, satin cloths—exclusive models, one of a kind.

Strictly tailored suits in plain colors, stripes and shepherd plaids — $35.00, $40.00, $50.00.

Ask to see the new "Unique dress," the very latest creation.

The Unique has the most competent garment fitters obtainable. We guarantee every garment to be perfect.

Sale 100 Exquisite Waists Mo

These are very high class and unusually beautiful waists. They are in lace and net, heavily braided in all-over effects—new wash nets, Irish and cluny trimmed—hand made imported waists in Battenburg, Princess and Duchess laces—nets in blues, browns, mulberry, rose and p... There is a great selection of these waists—the entire line will be sold tomorrow, M... at the following attractive prices:

$12.50 & $15.00 Waists **$6.75** $17.50 & $20.00 Waists **$9.75** $22.50, $25 and $30 Waists **$15.7**

On sale tomorrow, Monday, only. Prompt action is necessary if you want one.

The UNIQUE

Cloak and Suit House Established in 1892 **245 South Broadw**

Cemeteries.

INGLEWOOD PARK CEMETERY

Two miles outside the city limits, on the Los Angeles and Redondo Ry.; 200 acres of perfect land with improvements outclassing any cemetery on the Coast.

207 S. Broadway, Room 202. Phones—F3303; Main 4659. Supt. Phone A9593.

Rosedale Cemetery

An Endowed Memorial Park noted for its natural beauty; Endowment Fund for perpetual care, over $250,000; modern Receiving Vault, Chapel, Crematory and Columbarium; accessible. City office, suite 302-306 Exchange Bldg., N.E. cor. 3rd and Hill sts.; phone Main 908, A3165. Cemetery office, 1031 W. Washington st.; phones 72533, West 89.

Hollywood Cemetery

Modern Beautiful Select

—NEW OFFICES—
205 Homer Laughlin Bldg.
315 So. Broadway.
Home A1131; Sunset Main 301.

Forest Lawn Cemetery

Natural rolling sawns and beautiful trees has made this the ideal cemetery. Perpetual care plan—eighteen minutes from Los Angeles on the Glendale car line.

Call at offices 324 Wright & Callender Building for free transportation. Phones Sunset Main 5452, Home F 3104.

Evergreen Cemetery

Boyle Heights near city limits. Operated under perpetual charter from Los Angeles city. Modern chapel and crematory.

Office 339 Bradbury Building.
Phones Main 6527; A7511.
Cemetery—Home 41083; Boyle 9.

Booth & Boyland Company,
Funeral Directors, 1247 So. Flower St. Phones F7349; Broadway 3472. E. E. Bostwick, Charles C. Crawford. Hereafter Mr. Bostwick and Mr. Crawford will be found at the office of the Booth & Boyland Company.

Peck & Chase Co., Undertakers.
Removed to their new building, 1237 South Figueroa st. Phones Main 61, 62727.

Connell Company, Funeral Directors.
1051 South Grand avenue. Arthur Jenner, Mrs. Connell. 'Phones F7465, 'Phones Main 643.

Robt. L. Garratt & Co., Undertakers.
No. 1237 South Flower street. Main 75, F7533.

Our Regular Prices Prove Leadership In Drug Values

These—our regular everyday drug prices go to show which is really the economical drug store of Los Angeles. It will pay you to clip these prices out and keep them on hand for the time when you will really want drugs.

Horlick's Malted Milk, Hospital size	$3.80
$1.00 Listerine	65c
Pierce's Pellets	15c
$1.00 Bromo Seltzer	75c
Carter's Pills	15c
Mellin's Food	55c
La Blache Powder	30c
Lyon's Tooth Powder	15c
Hind's Honey & Almond Cream	35c
Professional Cold Cream Lb.	50c
Professional Cold Cream—½ Lb.	30c

Get Honest Prescription Service

Prescriptions are one thing you can't afford to trifle with. Health, or even life, may depend on the way your prescriptions are filled. The least variation in compounding drugs may neutralize the whole value of a prescription.

Prescription exactness is the watchword here.

Boswell & Noyes
Third and Broadway

Ladies Spring Fashions
Tailored Suits Stylish and Elegant
No charge for Alterations
The Knicker bocker
549 So. Broadway

PHILADELPHIA SHOE CO.

Tear Down Sale

We are tearing down the rear end of our salesroom and factory to make more room for our enlarged Elkskin factory. Therefore, we must make great sacrifices in our prices in order to meet the expenses.

Sample Shoes

ALL LEADING MAKES
In All Sizes, Styles and Leathers

Walk-Overs, Burt & Packard, Douglas, American Gentleman, Florsheim, Correct Shape, Hanan, E. P. Reed

These shoes cost regularly $3.50, $4, $5 and $6. Our price.

$2.65

For Monday, Tuesday and Wednesday Special

Elkskin Shoes

Men's $4 Elkskin Shoes	$2.95
Women's $4 Elkskin Shoes	$2.65
Boys' $2.50 Bicycle Elks	$1.95
Misses' and Children's Elkskin Shoes, wear like iron, $2.50	$1.85

Made in Our Own Factory.

ALL SHOES GUARANTEED

Present This Ad. and We'll Pay Your Carfare.

Philadelphia Shoe Co.
624 South Spring Street

Finest CANDY Shop in The World
PIG 'n WHISTLE
On Broadway, bet. 2nd and 3rd
Next to City Hall.

...e Pink Sheet.
...THE FIELD OF SPORTS.
...TH[E]TH YEAR.

Stick to The Spalding Trade-Mark

...e's nothing "just as good" as Spald... baseball supplies. The National ...ague has used no other ball in champ... games for the last 30 years.

OFFICIAL NATIONAL LEAGUE BA...
OFFICIAL NATIONAL LEAGUE JR...
LEAGUE ASH BAT, TAPED OR PLA...
UNIOR LEAGUE, BOY'S BAT.....

Mitts, gloves, masks, bases, shoes, caps, score books and suits to order.

Spalding's Athletic and G... are sold under a broader... any other.

Tufts-Lyon A...
132-134 South Sp...

"ALWAYS WORTH REA...
LEON T. SHETTLER'S ... IS ON PAGE 3. PINK SH...



For Nift...
Take advantage of the ... COUNT this week on ...
DYAS-CLINE MODE... ent than the ordinary. ... ticular buyer wants are ...

To The Sp...
Don't put your gun aw... properly cared for by ... "peer" of gunsmiths. ... bluing, tightening up ... in. It will save you ... trouble when you want ...

Ladi... Khaki
Our suits surpass all ... take more time and be ... loring them. Have your ... and fitted at the same ... made one.

"Everything Outing ...

...AS-CLINE COM...
214 West Third Street

...oodyear Tire...
(20 Per Cent. Oversize)
...n Wear, Easiest Riding, Most Economical to Use.

...odyear Air Bottle
...d with compressed air for tires. ...more pumping. FREE AIR ... TWO YEARS.

...thell Air Gauge
...air pressure in ... Applied in one sec... Carried in vest ... Warranted

...e $1.50 ...ale by all ...









...E RUBBER EMPO...
...The b... the Coas... erything in ... Experts in ... ment are at the ... patrons, and will ... them in every possible ...

W. D. N... Rubber
949-951 South Mai...
San Francisco Store, 506 Golden Gate Ave.

Locomob...
We Got Together
...COMOBILE AND STEARN... ...ACE NEXT SUNDAY, MARC... ...COT PARK For the BENEF... ...KS REUNION
BE THERE, EVERYBODY! YOU WILL ... YOUR MONEY'S WORTH. NEVER ... T THE LOCOMOBILE HOS... TO THE OCCASION AND ...
In the Meantime We Are Taking Ord... For Immediate Delivery
...os Angeles Motor C...
...Pico and Hi...

SPORTING SECTION.

Pink Sheet. FIELD OF SPORTS.

Los Angeles Sunday Times

Part VI--8 Pages. ROUND-UP OF THE WEEK.

YEAR. SUNDAY MORNING, MARCH 21, 1909. On All News Stands, Trains and Streets. 5 CENTS.



Stick to the Spalding Trade-Mark

Refusing "just as good" as Spalding baseball supplies. The National League has used no other ball in championship games for the last 30 years.

OFFICIAL NATIONAL LEAGUE BALL.....$1.25
OFFICIAL NATIONAL LEAGUE, JR.....$1.00
LEAGUE ASH BAT, TAPED OR PLAIN..... .50
JUNIOR LEAGUE, BOY'S BAT..... .25

Mitts, gloves, masks, bases, body protectors, shoes, caps, score books, scoring tablets and suits to order.

Spalding's Athletic and Gymnasium Goods are sold under a broader guarantee than any other.

Tufts-Lyon Arms Co.
132-134 South Spring St.

"ALWAYS WORTH READING"
LEON T. SHETTLER'S AD.
IS ON PAGE 3. PINK SHEET



For Nifty Coats

Take advantage of the 10 PER CENT. DISCOUNT this week on ladies' sweater coats.

DYAS-CLINE MODELS are a little different than the ordinary. Details that a particular buyer wants are carried out carefully.

To The Sportsman

Don't put your gun away without having it properly cared for by "Joe Singer," the "peer" of gunsmiths. If it needs boring, blueing, tightening up or cleaning bring it in. It will save you dollars, in time and trouble when you want to use it again.

Ladies' Khaki Suits

Our suits surpass all others, because we take more time and better material in tailoring them. Have your suit made to order and fitted at the same price as a ready-made one.

"Everything Outing and Athletic."

DYAS-CLINE COMPANY
214 West Third Street

Goodyear Tires
(10 Per Cent. Oversize)
The Easiest Riding, Most Economical to Use.
Goodyear Air Bottle
With compressed air for tires. FREE AIR pumping. FREE AIR TWO YEARS.
Air Gauge
Shows pressure in tire in one second. Guaranteed in vest pocket. Warranted

THE RUBBER EMPORIUM

Now in Our New Store

The best equipped on the Coast. We keep everything in tires of all kinds. Experts in every department are at the service of our patrons, and will co-operate with them in every possible way.

W. D. Newerf Rubber Co.
949-951 South Main Street
San Francisco Store, 966 Golden Gate Ave.
Home F6901 Main 6463

Locomobile

We Got Together!

LOCOMOBILE AND STEARNS WILL RACE NEXT SUNDAY, MARCH 28, AT AMBOY PARK For the BENEFIT of the ANNUAL REUNION

BE THERE, EVERYBODY! YOU WILL GET YOUR MONEY'S WORTH, NEVER FEAR

FOR THE LOCOMOBILE HOST RISE TO THE OCCASION AND ROOT!

In the Meantime We Are Taking Orders For Immediate Delivery

Los Angeles Motor Car Co.
R. J. LEAVITT, Manager
Pico and Hill Streets

LARGE DOINGS.

U. S. C. WINS BIG HONORS.

First in Conference Meet by Good Margin.

Captures Eight Out of Fourteen First Places.

Thomson and Sloane Are Best Individual Men.

U.S.C., 57; Pomona, 37; Occidental, 27; Whittier, 5.

The track and field athletes of U.S.C. scored a decisive victory over Pomona, Occidental and Whittier in the annual conference meet at Bovard Field yesterday afternoon.

The Methodists assumed the lead early in the contest, and the other contestants gradually fell behind as the scores in the events were registered. The real contest was between Pomona and Occidental for second place. The Tigers were second until three-fourths of the events were run off, when Pomona came up strong and fell in behind U.S.C.

No intercollegiate records were broken, but all the races were exciting and closely contested. All the reversals in form occurred outside of the ranks of U.S.C., and the Methodists annexed many points that they had not claimed in the "dope" sheets.

Occidental began to go on the rocks when Baer failed to place in the 100-yard dash on account of being set back for jumping the gun, when Thomson was crowded back into third place in the low hurdles by Lennox of U.S.C. and Parker of Pomona, and when Carus, pole vaulter, and Bonner, half-miler, failed to break into the points.

Pomona did not fall far behind the expectations of its supporters, but the lead that U.S.C. got through the failure of the Highlanders to hold up their end made it impossible for the Claremonters to get within striking distance of the Methodists.

About 1200 persons were on the bleachers. The Occidental and Pomona supporters equaled in numbers the rooters that occupied the U.S.C. section, but the Whittier contingent was small. Three college brass bands and well-trained rooting clubs maintained a continuous volume of noise that swept out over the field and encouraged the athletes to do their best. The color display was gorgeous. Each rooting faction occupied reserved sections in the bleachers that were decorated with college colors, and the waving pennants and bobbing rooters' hats formed a bright moving mass that shown brilliantly in the sunlight.

BIG MAJORITY.

U.S.C. won eight firsts, four seconds and five thirds; Pomona took four firsts, four seconds and eight thirds; Occidental captured one first, seven seconds and one third, and Whittier took one first. The Methodists' abundance of good all-around material, and the lack of many first-place men by Pomona and Occidental were responsible for the result of the meet.

Mills of Whittier College was the only Quaker who broke into the points. He won the mile race in 4m. 39 4-5s., the fastest time that has been made in the south for two years. The Quaker ran Sturges of Pomona and Hall and Scott of U.S.C. off their feet, opening up a sprint in the home stretch that made him an easy winner.

Fred Thomson of Occidental was the best individual performer, scoring seventeen points for the Highlanders. He took first place in the high hurdles from Lennox of U.S.C. in a heart-breaking finish, and captured second in the shot put, hammer throw and broad jump and third place in the low hurdles. The latter event went to Lennox of U.S.C. in the closest finish of the day. Thomson, Lennox and Parker of Pomona started over the last hurdle simultaneously, but Lennox ran through his hurdle and he and Parker reached the tape a few inches before Thomson.

Capt. Sloane of Pomona won first in the 100 and 440-yard dashes and in the broad jump. In none of the events was he pressed hard to win, and he did not reach his best marks in any of them. Capt. Rush of Occidental finished an easy second to Sloane in the quarter-mile race, and Thomson of Occidental was only a few inches behind the Pomonan in the broad jump.

Trotter of U.S.C. threw the shot 42 feet 2 inches, falling five and three-quarter inches behind his intercollegiate record. Thomson of Occidental reached 42 feet 7¾ inches. Thomson led Burek of Occidental for some time in the hammer throw, but the Methodist landed first place on a good toss from a triple turn.

U.S.C. won the relay event, with Occidental second and Pomona third. The Methodists got a big lead on the first lap and Pomona was well ahead of Occidental, but although U.S.C. never was passed, Baer and Rush of Occidental overtook Pomona on the last two laps and landed the Tigers in second place.

FLASH IN PAN.

Capt. Mills of Whittier started the track events by winning the mile race in the good time of 4 minutes and 39 4-5 seconds, thereby annexing five points, the only place won by a Quaker.

Hall surprised the field by romping in second, seven yards behind Mills and three yards to the good of Scott, the second U.S.C. entry, while Sturges, the Pomona crack runner, finished fourth.

Gobar, Bruce and Sharpless were strung out a half to the rear. As the runners came through the far gate on the final lap, Scott was leading Sturges by a yard and fighting hard. The Pomona runner started to sprint a furlong from the finish and passed Scott a hundred yards from the tape, Gobar dropping to the rear and Hall, with a wonderful spurt, passing the tired Scott on the last turn and finishing a strong second.

Capt. Sloane of Pomona captured the century event in one of the prettiest finishes of the meet, hardly a foot separating Martin and Trotter of U.S.C., who got second and third, respectively. On the first start all the runners jumped the gun except Parker of Pomona, and he was given a yard advantage. Again the sprinters got set and again Starter Hempel was obliged to call back Trotter, Baer and Rush, who jumped the signal. Martin and Sloane were a yard ahead of the field on the third start, and as the gun

(Continued on Fifth Page.)

POLING OVER THE HIGH PLACES AT BOVARD FIELD.



Grant Richardson Winning the Pole Vault in Conference Meet,

yesterday, at Bovard Field. Cousin of last year's winner (deceased) has little trouble in taking the event and perpetuating the name Charlie Richardson made famous.

AT PITTSBURGH.

LAST BOWLING SCORES IN NATIONAL CONGRESS.

[ASSOCIATED PRESS NIGHT REPORT.]

PITTSBURGH, March 20.—A. L. Langtry of Milwaukee, secretary of the American Bowling Congress, today forwarded his resignation to President Bryson, effective in May.

Mr. Langtry promised former President Herrmann to remain as secretary as long as Mr. Herrmann continued as president. When Mr. Herrmann refused reelection, Langtry decided to resign, but withheld his resignation until the end of the tournament.

High scores of the first double event:
Stiegelmeier-Kappler, Cleveland, 1205.
Reich-Wood, Beaver Falls, 1097.

High scores in the second and last double event:
Glass-Shay, New Castle, Pa., 1064.
F. Clark-Hawkins, Beaver Falls, 1069.
High scores, first single event:
Lee, Columbus, 647.
Schull, Columbus, 638.
High scores, single second:
Kist, Cleveland, 591.
Heimbucher, Pittsburgh, 585.
Third single event:
Mathie, West Liverpool, O., 602.
Shay, New Castle, Pa., 573.
High scores of fourth and last single event:
O'Brien, Ambridge, 570.
Clark, Beaver, Pa., 567.

BOXING.

ANOTHER FINE CARD IS BEING ARRANGED.

THE fight card furnished Friday night by the Pacific Athletic Club proved very satisfactory to a large bunch of fight bugs, and the one provided for Tuesday night of next week promises to be equally attractive, for it will bring together Ad Wolgast and Frank Picato for the ten-round main event.

These boys scarcely need an introduction, for they have fought a number of times for the local bugs, and each one has always come up to expectations. There is nothing slow in either one, and they put up the kind of scrap that always pleases the average crowd, and this is something in which both slugging and boxing are combined.

Wolgast is near the top of the heap in the featherweight division, and yet is to fight Picato, at the lightweight limit at 6 o'clock in the evening. Ad is getting heavy, and it is hard work to do 125 pounds, and as very good feathers seem to be scarce right now, he will doubtless work himself into the lightweight class this year.

Picato, while he is not considered in the same class as Wolgast, has shown so well in his recent bouts that he aspires to tackle some of the real good ones, and even though he may be beaten by Wolgast it would be no particular disgrace to him. The boy has a lot of class and in meeting Wolgast he will need all of it, for Ad is a very hard boy to hit effectively, as even Abe Attell found out. There is no use guessing the result of their meeting, for prize fights are very uncertain things to gamble on.

The programme will consist of the ten-round main event, a ten-round semi-final, a six-round go and two of four each, and the only one in sight at present is the semi-final. Manager McCarey has picked out Webster and Hefron for this and hopes to get them, if Webster is agreeable, for Hefron's consent is taken as a matter of course, as he is a real fighter. There are any number of good kids in this section for preliminaries, for which no one really cares, only as "appetizers."

ROQUE TOURNAMENT.

Play to Begin Tuesday Morning on Pasadena Court and Continue Through Week.

The Pasadena Roque Club is to open a tournament at Pasadena Tuesday morning at 9 o'clock to continue all week. The club is composed of eastern players, some of whom have been champions in their home clubs.

The courts are in prime condition, one of them being in every particular equal to the best courts at Norwich, Ct., where the national tournaments are held.

The Los Angeles Roque Club will be represented by Champion Greenslit, L. N. Evans, William Durham and other experts. Pomona, Santa Ana, Ontario, Upland, Glendale and other outside clubs' players will also participate.

There will be two gold medal prizes, awards given to the winners in each of the two divisions. The Round Robin style of playing will be observed, every man playing one game with each of the other contestants of his division. A general invitation is extended to any player who has a knowledge of this game to participate.

COBE TROPHY RACE.

CHICAGO, March 20.—Chicago will have full charge of the stock chassis road race, to be run for the Cobe trophy. The Chicago Automobile Club has decided to make the event for the West and has advanced the dates to June 18-19. Mr. Cobe has withdrawn his offer to the national organization. The big race will be held in this section for two years, but all western clubs have the right to bid for it annually. It embraces the territory from Pittsburgh to the Pacific Coast and from the Rio Grande to the Canadian line.

THE KIDS.

THREE NEW MARKS SET.

High Jump, Half-Mile and Relay Broken.

Los Angeles High Beats Poly by Three Points.

Best Field Meet Ever Held by High Schools.

Los Angeles High, 46; Polytechnic, 43; Harvard, 11; Long Beach, 6; Whittier, 5; Pasadena, 3; Throop, 3; Hollywood, 1.

Los Angeles High School won the annual County League conference track meet at Harvard Military School yesterday afternoon, beating Polytechnic, its nearest rival, by a margin of three points. The relay race, for which a special banner is presented, was won by Polytechnic by a close margin over the High School and Harvard teams.

Three new Southern California interscholastic records were broken and two were equaled. Walberg of Polytechnic set a new record of 5 ft. 8¼ in. in the high jump. The old record was 5 ft. 5 in., made in 1906 by Hotaling of Pasadena High. McClure of Los Angeles High cut 2-5s. off the record for the 880-yard run, covering the distance in 2m. 5s. The old record was held by Robb of Harvard and was 2m. 5 2-5s.

The Polytechnic relay team established a record of 3m. 36s. in the mile relay race. Geissler of Los Angeles High made the 100-yard dash in 10 1-5s. which equals the interscholastic record. The record was also equaled in the 220-yard low hurdles by Lugo of Los Angeles High, the time being 26 2-5s.

The prettiest and most exciting race was the half-mile run. McClure took the lead on the first turn, but before the first half of the lap had been covered he was passed by Wheelan of Polytechnic, who held the lead until after the second lap had been started, but the pace was too hard for him and McClure passed him early in the lap. Kirchoffer made a hard struggle during the latter part of the race to gain the lead and finished close behind the winner.

VERY CLOSE RELAY.

The relay race was very close from start to finish. Polytechnic took the lead at the beginning and at the end of the first lap had a lead of five feet. Los Angeles High was ahead at the end of the second lap by three feet and the third ended with Polytechnic and Harvard tied. Yerkes ran the last lap for the mechanics and at once began to draw away from his competitors. He won by a wide margin and finished in good form.

Dodd of Long Beach surprised the local schools by finishing first in the mile run. Not until the last lap did he seem to have a chance to win. At the end of the first half of the last lap he was running leisurely in fourth place. Chamberlain of Poly, Simpson of Los Angeles High School and Vallely of Harvard were running ahead of him as named and one of them was expected to take first. Dodd then started on one of the fastest sprints ever seen in a local high school mile race and passed his opponents in short order, winning easily and in excellent form. Chamberlain and Vallely were almost shoulder to shoulder at the finish but the mechanic crossed the line slightly in the lead.

The 100-yard dash was won easily by Los Angeles High's as Jones was the only Polytechnic entry. Throop, Polytechnic's crack sprinter, did not enter as he thought he could win the 220-yard dash if he stayed out. In this way the Hill boys took first and second place in the century. Geissler and Rubio ran a close race from start to finish and at the tape Geissler was only two feet in the lead.

HILL A DARK HORSE.

Hill of Hollywood surprised even his most enthusiastic supporters in the quarter-mile and took third place. He had never trained for the distance, and ran in good form. McClure and Rogers made a hard struggle for first place and at the last turn were running side by side.

Robertson of High School and Heath of Harvard ran close together in the high hurdles and covered the distance in fast time, but the contest was more of an obstacle race than a hurdle event as not one hurdle was standing after the race had been finished.

The 220-yard dash was a good race between Geissler, Throop and Rubio and for the first 100 yards they were aknost abreast. Geissler gained a slight lead near the finish and Throop crossed the line a few inches ahead of Rubio.

Redman, the only Whittier entry, took first place in the broad jump, by a margin of four inches, notwithstanding the fact that in the second jump his right ankle was so badly sprained that he had to be carried from the field. Franklin of Polytechnic took second place by a margin of a quarter of an inch over Geissler of High School. Their distances were 20 ft. 3½ in. and 20 ft. 3¼ in. respectively.

The hammer throw was won easily by Olmstead of Polytechnic, who threw the weight 142 ft. 9½ in. Thompson of Pasadena was second with 130 ft. 7 in., and Geissler of Los Angeles High third with 129 ft. 8 in.

Meyer of Poly, Ellis of Throop, and Morrison of Long Beach each put the shot over the 43-foot mark. There was only two inches difference between Ellis's and Morrison's distance.

Bean and Giffin of Polytechnic were close together in the pole vault, and easily bested their other opponents. Hall of High School was third.

The results:

The 120-yard hurdle race, first heat: Won by Heath (Harvard;) Harrigan (L. A. High,) second; Slaughter (Poly,) third; time, 16 sec. Second heat: Won by Anderson (Poly;) Risdon (Throop,) second; Robertson (L. A. High,) third; time, 17 sec. Finals: Won by Robertson (L. A. High;) Heath (Harvard,) second; Harrigan (L. A. High,) third; time, 15 sec.

The 100-yard dash, first heat: Won by Geissler (L. A. High;) Jones (Poly,) second; McLaughlin (Hollywood,) third; time, 10 3-5 sec. Second heat: Won by Rubio (L. A. High;) Robb (Harvard,) second; Anderson (Pasadena,) third; time 10 2-5 sec. Finals: Won by Geissler (L. A. High;) Rubio (L. A. High,) second; Robb (Harvard,) third, time, 10 1-5 sec.

The 440-yard dash: Won by McClure (L. A. High;) Rogers (Harvard,) sec-

(Continued on Fifth Page.)

OVER THE BOARDS.

EAST AND WEST TO MEET AGAIN.

De Rosier and Derkum to Spin at Coliseum.

Things Which Happen Behind Scenes Interest.

Motorcycle Club to Conduct Today's Fast Card.

The races today at the Prince motorcycle coliseum will call out the best amateurs of the Los Angeles Motorcycle Club.

There has been a reversal of the dope since Sunday and those who saw only victory for Derkum before the fast westerner met De Rosier, now admit that the Frenchman always had a notch or two in reserve as he raced over the course. Derkum says he will ride until he defeats the visitor.

There were many thrilling scenes at the meet and many more will probably result before the final race is held, but some of the more interesting happenings were enacted behind the scenes and away from the crowds which hung on the result of the races.

The problem of pulling off a big meet, with the fastest riders in the world pitted against each other and with a crowd that was three times as large as he thought it would be, proved too much even for the veteran Prince. Crowded to the wall he threw up his hands and called for help. It came, but only at the box office where the tickets were being sold.

Prince built a grand stand to accommodate 2000 spectators and 3000 tried to crowd into it. He had an additional stand on the back stretch which could accommodate 1500, when crowded. At least 2000 tried to find their way into this. The "Sold Out" sign was hung up long before the first race was started, but still the people came.

They crowded out into the oval and then onto the track and it was here that "Grand Aveune Bill" Ruess came to the rescue of the overburdened Prince. It was well that Ruess came, as the riders threatened to take the meet into their own hands and arrange the handicaps to suit themselves.

THREW HIM OFF.

When one rider objected to his allotment Ruess promptly threw the man off the track. When a wrangle occurred at the start and one of the riders tried to force his machine into the pole position, Ruess swung into action, flourishing a .45 caliber Colt's revolver. He was using it to start the races. It was loaded with bullets. It proved a splendid pacifier and one glance into the barrel sufficed to send any rider trembling to his place.

It is possible that Prince will consider a suggestion made this week for Ruess to conduct the meet. The automobile man has the initiative necessary. He enforces his commands to the letter, allows on back talk and keeps things moving.

Ruess established a reputation at the Pasadena-Altadena automobile hill climb where he ran off eleven events in an hour and thirty minutes, with no delays.

Should he be chosen to run the motorcycle meets he will keep things moving right along. He used to be a motorcycle rider and knows the game thoroughly. He cannot be hoodwinked and is a good starter and finisher.

Jack Prince will remain here for about three weeks, and then will leave for the East. His track has been built hastily. It is the largest of its kind in the world. Just how it will resist the California sun is a problem which may become annoying. Prince will keep an eagle eye on the boards while he is here.

SUN IS TOO HOT.

The track is not inclosed. The thin strips may warp. This would necessitate the resurfacing of the course.

The directors of the Los Angeles Motorcycle Club promise that today's meet shall be conducted differently from the first day's races. The course is to be policed. Extra grand stands have been erected and the crowd is promised better accommodations.

The card will be as fast that of last Sunday. Jake De Rosier will again meet Paul Derkum. The struggle between these two track champions will be interesting. Arthur Mitchell on an N.S.U., Eddie Langenfelder on a Thor, T. E. Samuelson and W. Samuelson will complete the professional list.

In the amateur list will be Freddie Huyck, Will Hoag, M. J. Graves, Richard Garvey, Raymond Seymour, A. Ward, Albert Earhart, Frank Loge and Gal Blaylock. These fast riders should furnish enough sensations for the most exacting.

A team of three cyclists from Riverside, Currie, McIvor and Knoll, will attend the meet and will be seen on the track in some of the fast events.

The first race will be started promptly at 2:30 o'clock, the officials say, and things will be kept moving until the finish.

TAXICAB BUZZERS BUSY.

Nobby Little Cars Will Glide to Any Part of the City on Short Notice.

That the taxicab service has become an importnt part of the automobile industry of this city is shown by the great increase in the trade during the last month. The Western Motor Car Company is about to add to its number of Chalmers-Detroit taxicabs in order to keep pace with the growth of business in the downtown districts.

As a result of the general demand for the busy little buzzers, prices have been lowered, and because of the cut it is possible to ride anywhere within the city limits for the same expenditure as was formerly charged to ride within an area bounded by Pico, Figueroa, Los Angeles and Temple streets.

WAY IS OPEN.

CASITAS PASS BARRIERS DOWN.

HIGHWAY TO CHANNEL CITY CLEARED OF OBSTACLES.

Santa Barbara-Los Angeles Road Can Be Traveled—Landslides Have Been Scraped from Steep Mountain Passes and Autos Can Travel in Safety.

For the first time in many years the trip to Santa Barbara promises to be over good roads this summer, according to William Ruess and George Adair, who made the run to Ventura in a Pope-Hartford last week. They found but few bad places and the long stretches of badly cut up highway and rough road which prevented many motorists making the run have almost entirely disappeared.

By running easy, Ruess drove to Oxnard in two hours and thirteen minutes. He was through Calabasas well under the hour.

They drove to Oxnard and after a brief stay there went on to Ventura, only a few miles this side of the Casitas grade, which, until a week ago, was blocked by landslides that closed the road to Santa Barbara.

In the Calabasas country Road Overseer John Hass has done much work, and Ruess says one of the best stretches on the trip will be in this district. Work is to be done before the summer touring begins.

Ruess and Adair know this road better than the average man knows Spring street. As an illustration, Ruess was the center of a discussion recently on the matter of making speed. One motorist held that it was advisable to slow up for turns. In less than a minute Ruess had counted up the number of turns between Los Angeles and Calabasas. Probably no two men in Los Angeles motoring circles know this road as thoroughly as Ruess and Adair.

The trip from Los Angeles to Santa Barbara is one of the most delightful in Southern California. It takes the motorist through Hollywood and the Cahuenga Pass. This grade brings the cars to a rolling country.

From Hollywood to Calabasas there are no settlements other than an occasional ranch house. Beyond is Chalk Hill, which the Pope-Hartford took on the high speed. Further on the car has the winding Canejo grade to descend. On this some of the turns are so short cars of a larger wheel base have difficulty.

The sand at El Rio no longer gives trouble and Ruess states that there is no better road in the State than that from Oxnard to Ventura.

There is a good automobile road through the Casitas Mountains, but the motorist should be sure his breaks are tight before attempting the hills. There are two mountains to top before Carpinteria is reached. The road follows the coast from there, going through the little town of Summerland, where the oil wells have been dug in the sea bottom. Directly ahead is Santa Barbara and its attractions. Motorists who have never made this trip will find it an attractive run.

"While the roads promise to be good all summer," said Ruess," nevertheless I would advise motorists to make the trip before July, as the dust is sometimes annoying in midsummer."

GOSSIP ALONG GASOLINE ROW.

The Schwaebe-Atkinson Motor Car Company report the following sales to date: J. F. Sims, a mining man of Prescott, Ariz., has purchased a four-cylinder Premier touring car. H. M. Beckwith of Monrovia has also bought a four-cylinder Premier.

The Dorris Motor Car Company has sold the following named cars: T. R. Landis, a Dorris roadster; W. H. Babcock and Conrad Stumph, Dorris touring cars.

P. A. Renton went over the coast route to San Diego Sunday in the big four-cylinder Matheson which he has just received from the factory. He returned Tuesday by way of the inland route and reports the roads rough in places.

Louis Schwaebe of the Schwaebe-Atkinson Motor Company, will remain in the East for about three weeks.

R. L. DuBroy is back after a trip to the Portland show in the interest of the Oldsmobile. He says the show there was a success but was not as beautiful as that held in Los Angeles.

Leo Garrod, manager of the Gorham Rubber Company's branch in Seattle, and E. H. Parish, vice-president of the same company, were visiting here last week. W. J. Gorham, the head of the concern, is still here.

The Electrical Construction Company has secured the agency for the Fritchle electric cars for Southern California.

The Gorham Rubber Company has received a shipment of the new Goodrich steel-studded tires. One of the features of this tire is that it is two-ply on the protection strip. The steel rivet runs through this protection strip which prevents the studs pulling out. The tire companies are advocating the steel-studded tire in preference to the chains. Chains do not last long, they splash mud and cut tires.

The H. O. Harrison Company reported the following sales to date: H. Benson of San Diego, a Peerless touring car. H. H. Ramsay of this city, a Peerless "thirty."

A. J. Smith, a western representative of the Elmore Motor Car Company, and his family, are in Sacramento.

Rene Brassy of the Thomas Motor Car Company received a shipment of Thomas Flyers yesterday.

L. H. Allen of this city has purchased his second Buick "White Streak." Thomas H. B. Varney has also purchased a Buick.

ROAD RECORD SMASHED.

Another road record has been established in Southern California by the Buick "White Streak." In one of these runabouts Charles A. Dundas of Riverside, accompanied by Messrs. Wallace, Evans and Heap, on Friday broke the automobile record between Hemet and Riverside, the distance of thirty-eight miles from Hemet to the Gage canal in Riverside was made in exactly one hour. The best previous time was 1h. 15m. The first stretch of eighteen miles from Hemet to Perris was negotiated in 25m. The record for the trip is considered remarkable on account of the condition of the road which has two passes and is not considered in any too good condition for ordinary traveling.

ROUND THE BAY.

The ability of the Buick "White Streak" to negotiate bad roads in remarkable time was demonstrated at San Francisco on March 12, when the journey around the bay over a distance of 100 miles from Oakland to San Francisco was covered in 3h. 27m. The roads were in bad condition and caused considerable tire trouble and no less than forty-five minutes out of the total time was lost on that account.

New York-Seattle.

Stipulating that prizes and trophies should be guaranteed and that the rules must meet with the approval of its Contest Committee, the Automobile Club of America has sanctioned the proposed transcontinental run from New York to Seattle, and the event will occur late in May or early in June. Although the entry blanks have not yet been issued, three foreign and one American entries are practically assured.

PUSHING THE AIR.

MOTORCYCLES FITTED WITH AIR PROPELLERS.

TO SHOW the great power to be obtained by operating propellers in the air, experiments are being made with motorcycles by members of the Aero Club of California in an effort to propel them like an airship. J. S. Zerbe's experiments with his aeroplane in which he sent the 500-pound machine along the ground at the rate of eighteen miles an hour, shows that great speed could be obtained under right conditions.

It is proposed to fit one or two motorcycles with air propellers and establish a new kind of record. It is planned to send the machine around the running board of the new saucer track, and if enough speed can be obtained to take the high banks at the best pace possible.

A member of the Aero Club is adjusting an aero propeller on an automobile. If the experiments are successful exhibitions will be given in connection with the aero show, but it is not likely that great speed will be obtained by the autos in the small space.

FIVE-LAP COURSE.

MOTORCYCLE TRACK TO BE SPLINTERLESS.

MOTORCYCLISTS are eagerly awaiting the opening of the new saucer track at Fiesta Park billed for April 25. The track will be doubly surfaced, smooth as it is possible to make it, and should be fast. It will be five laps to the mile.

Races on this track will have the sanction of the National Cycling Association, and also of the Federation of American Motorcyclists whenever an exclusive motorcycle meet is held. The latter association only grants a sanction for a single meet.

Work is being rushed on the big track and when the saucer is completed it will be possible to race bicycles and motorcycles at top speed over the boards. The course is to be inclosed by a brick wall.

Manager Pickering stated yesterday that the work will be completed in about five weeks. He is planning to hold a big race meet. Los Angeles has become such an important race center that motorcyclists are flocking here to take part in the many events planned.

There is a large force of men at work on the construction of the course, and grand stands, adequate for a crowd of 12,000, will be built.

There are several advantages which the Fiesta Park course will have over any other. It is closer to the center of town, and can be reached by several fast car lines. No one will be allowed inside the track when races are in progress.

The pine strips that are being used are surfaced, and the floor of the course is splinterless. This is an important item to cyclists, who have sustained severe falls on tracks, and are constantly in danger of suffering from serious accidents.

All riders on this course will use the protective helmet. This, it is claimed, has saved the lives of several riders, who otherwise might have been instantly killed.

There is every reason to believe that the Fiesta Park track will be exceedingly fast. Experts are carefully planning the banks of the course, and efforts are being made to eliminate possibility of danger to the riders.



View of Work at Fiesta Park Stadium,

showing construction of brick wall and saucer track with pile of lumber from which track and grand stands are to be built

THE REAL SOCIETY PILOT

And well may this—"The Ideal Car"—be termed.

This comes from the fact that so many of the best people in the world are now buying and using the famous Thomas touring cars. Please note, when you are on the boulevard, passing the most beautiful homes in California, that swell straight line, luxurious car waiting for the people who own these beautiful homes, is a Thomas car.

Again, please remember, last Sunday that silent, beautiful, luxurious car that passed you on the road was a Thomas. You know the one you couldn't keep up with, but said you would find out what car that was when you got back to town.

"The home of automobiles" is now open at 842-44-46 South Olive street. The garage any gasoline automobile for $5.00 per month. See this, one of the fireproof garages west of the Mississippi, and you will say, "Los Angeles will be a big town."



THOMAS FLYER
4-60 TOURING CAR

THE REAL SOCIETY PILOT

Model F, 4 Cylinders, 60 H.P., 128-inch wheel base, 5-inch tires, 36-inch wheels, 5 speed selective transmission, triple disc clutch, 400 square inches of brake surface, extra long springs, extra large seven-passenger body, built on perfect lines, high seat backs with spring and air cushions, double independent ignition system, Bosch high tension magneto, Atwater-Kent distributor, Hartford shock absorbers, trunk rack, 3-gallon oil tank, 26-gallon gasoline tank, double locks on doors, tire irons, genuine leather upholstering, 3 solar brass extra large lamps, 2 extra large gas lamps, presto tank; foot boards enclosed with dust shields; 18-inch steering wheel, foot throttle, Atwater-Kent self-starting device. Choice of glass front and Speedometers, Chansler & Lyons best top, including side curtains and hood. Electric lights in place of oil lamps; any standard tires; Thomas life saving ratchet on rear wheels, the only car made with this attachment, the only car made (that we know of,) that can stop while going up a hill without the use of brakes. Ask the other dealers to do this for you on other cars—you have to set your brakes to start your car up hill. Is this principle of automobile construction?

Mr. Buyer, you are entitled to a car as here described if you pay $4000 for Model. Cut this ad out and ask the other dealer what he will charge for one.

No, don't cut the ad out, and do that; we will be honest with you—the car in the world as described in this ad is a Thomas.

You know how patents are protected.

E. R. Thomas is the world's greatest Automobile builder—25 different models 1909. Surely this is a clever line.

RENE A. BRASSY, President.

Thomas Motor Car Co.

COLE 2.

Home Phone 10927

842-844-846 SOUTH OLIVE STREET

Peerless

ALL THAT THE NAME IMPLIES.



Be a
Peerless Owner

Only Three Cars Left of Our Entire 1909 Allotment

H. O. HARRISON

Sometime, Somewhere, Someone May Manufacture a $1600 Automobile Equal to

The Durocar

Never, Anyone, Anywhere Will Make a Better One

Get Our New 1909 Catalog



Factory and Salesroom in Los Angeles

Durocar Mfg. Co. 935 S. Los Angeles St.

SANE AUTO LAWS.

Five automobile measures are now before the Rhode Island Legislature through the efforts of the Rhode Island Automobile Club and the Rhode Island Motor League. The most important bill provides that no chauffeur or other person shall drive or operate any motor vehicle upon any public road or highway in Rhode Island in the absence of the owner of such motor vehicle without such owner's consent.

ONLY the best served at the Angelus Grill. Orpheum orchestra.

Thousand-Mile Race.

An important change has been made in the plans for the speedway at Indianapolis, Ind. The outer track is to be made two and one-half miles long and the inside loop track the same length, the original plans calling for an outer track of two miles while the inner track was to be three miles. It is believed that with the change to be made, greater speed can be attained. A national stripped stock car race of 1000 miles a day for ten days will probably be the first contest held on this track.

Our 1909 Models are have the following:
Model B—20 H.P. ...
Model A-2 H.P. ...
Model B-4 H.P. ...
Model C-30 H.P. ...
Model D—With Magneto, ...
Model E—4 H.P. Two ...
Model F—4 H.P. Two ...
1215.
Model G—6 H.P. Two ...
1205.
Model H—4 H.P. V Pole ...
1210.
All our machines are ... gear transmission ...
We did away with the ... chain. Watch the ... broke world's record ... cylinder. Who can't ... competitors.
Branch 328 So. Spring St. ... 1903 Market St. S. F.

Beautiful ... "Renault" Li...
Also touring body ... perfect and complete ... tunity to secure a car ... Cost $3500. Special ... nificent motor car for ...
$3500
Call southwest corner ...

ELMO...
"The Car That Has ... ELMORE MOTOR ...
742-44-46 South ...
CAR ...
VELIE
Standard ... Fres. Sec'y. ...

EVENLY MATCHED.

ERS AWAIT PISTOL SNAP.

Cars to Furnish Great Track Battle.

Loco Race Should Be Fastest Ever.

and Murray Page to Try Conclusions.

...event in automobile circles ...will be the Stearns-Loco race ... Park. The two cars are as ...matched as it is possible to ...pair of racers, and are being ...to the minute for the match. ...between these two big high-...cars is keen, and because of ...by other dealers have held ...the race, being content to ...ston and Leavitt to fight it ...probably be ... as they shall ... LOCO ... The dealers ... watch the tra... interesting fro... until the winn... The 100-mile t...



Mile-high Hill-climb Course at R...
promoters hope to make a classic feature ... ranch, midway on the course; below is the ... are Bert Aurabun, Supervisor S. Horton, E... R. Graham, G. Rannod, C. Lukens.

... themselves. The race ... blood from the start. ... people were first to get ... racing trim. Thursday ... Latham had the low ... racer on the Ascot Park ... of miles in one minute ... regularly. The car did ... as Latham has be... accustomed to the course. ... turned in 59 seconds. ... car is one of the fastest ... models, and looks like ... do better than a mile-... many miles.

...ARED LOOKS ON.

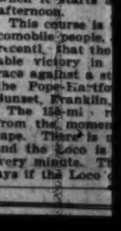
... was out to the track ... Gordon and Latham. ... the local Stearns man ... and the Loco is ... concerning the every minute. ... which Barney can ... lays if the Loco ...

of the fastest ... Los Angeles, as ... two of the faste... The Locomobile ... who expect Le... honors. The c... prepared; and ... the Locs will ... when it starts ... afternoon.

This course is ... comobile people, ... recentl, that the ... able victory in ... race against a s... the Pope-Hartfo... Sunset, Franklin, ...

The 150-mi... from the moment ... tape. There is ... and the Loco is ... every minute. T... lays if the Loco ...

Mile-high Hill-climb Course at R...



Level Stretch at Hollywood, Where A... "Greyhound," with Ralph Hamlin and Le... preparation

than any driver who has ... over the course. ... to Oldfield the race will go ... that hits up an average of ... seven seconds or there... the entire 156 miles. Old... only a hard struggle for ... with a possible victory for ...

track tactics can be fol... one but Oldfield himself, ... of the White Flyer, ... as Oldfield had done he ... his death. It was seen ... that though Latham can ... faster than a mile-a-... must drive according to his ... When he tried to take ... as Oldfield took them dis... imminent. ... element of grave danger ... the turns are in bad ... the practice stunts this ... tears up the surface of the ... that it will be absolutely ... to soak the track Saturday ... hold the race the following ...

CADILLAC OFFER.

... of the Lee Motor Car Com... would like to start a Cadillac, ... Oates, formerly challenged the ... and the Loco and it is possi... entered. The only chance the ... would have would be in a ... race, as both the Loco and ... are seconds faster on the ...

...bable, however, that no ... but the two most vitally ... will start. Interest centers ... and the Stearns and the ... of other machines might de... the race. It is urged by ... possibility of one machine ... would admit a third car ... would be more remote ... some talk of entering ... and the Franklin "Grey-... would add spice to the ... two cars, however, will ...

CLIMB A...

AN AUTOMOBI... the finish a mi... novel programme ... motoriats of Redla... on Saturday after... autoiats will take ... climb.

The start will ... Loma Hotel in Re... is on Oak Knoll, ... level. The route ... long, and the gra... per cent. The Redl... lse to provide a rea...

For the first time ... an opportunity to t... hill where it will be ... to the summit witho... It will be absolutel... into the gears on ... are several steep ... test the mettle of ... climb.

Only stock cars, ... are to be allowed t... five events, and the ... by Redlands agents ... Angeles cars with ... Redlands.

The Franklin "Gre... in the free-for-all ... basco II. and probab... Steamer and Bill R... ford. With the addi... other cars in Redla... one of the interest... day.

There will be one ... a Pierce-Arrow, a ...

...LY MATCHED.

...RS AWAIT ...PISTOL SNAP.

... Cars to Furnish ... Truck Battle.

...Loco Race Should Be ...Fastest Ever.

...and Murray Page to ...by Conclusions.

...ment in automobile circles ...ver the Stearns-Loco race ...ow on. The two cars are as ...ched as it is possible to ... of racers, and are being ...the minute for the match. ...ppears these two big high-...ts in town, and because of ...the other dealers have held ...ck now, being content to ...ler and Leavitt to fight it ...



...-high Hill-climb Course at Redlands, ...ers hope to make a classic feature. Above is the Casa ...midway on the course; below is the finishing point. In the ...ot Axsbun, Supervisor S. Horton, E. W. Boyd, R. Curtis, ... Graham, G. Rannod, C. Lukens.

...ambus. The race ... from the start. ...ers were first to get ...ning trim. Thursday ... Latham had the low ... on the Ascot Park ... miles in one minute ...nearly. The car did ... as Latham has be-...med to the course. ...ed in 19 seconds. ...is one of the fastest ...ades, and looks like ...o better than a mile-...e miles.

...LOOKS ON.

...rse out to the track ...rlow and Latham. ...local Stearns man ... concerning the ... which Barney can ...lays if the Loco camp can avoid them ... probably be reserved until such time as they shall meet in the road race.

LOCO MAN CONFIDENT.

The dealers will turn out in force to watch the track battle which will be interesting from the snap of the pistol until the winning car crosses the tape. The 150-mile track struggle will be one of the fastest matches ever held in Los Angeles, as it will bring together two of the fastest cars in the West.

The Locomobile has a host of friends who expect Leavitt to carry off the honors. The car is being carefully prepared, and if preparation counts the Loco will not have any handicap when it starts at 2:30 o'clock Sunday afternoon.

This course is well known to the Locomobile people. It was at Ascot only recently that the big car won a creditable victory in the twenty-four-hour race against a string of cars including the Pope-Hartford, Chalmers-Detroit, Sunset, Franklin, Studebaker and Reo.

The 150-mile race must be a flyer from the moment the cars leave the tape. There is no chance for loafing, and the Loco is to be kept bouncing every minute. There are to be no delays if the Loco camp can avoid them and the car will be kept humping and hiking along to victory if possible at a rapid pace.

ONE-EYED DRIVER.

The Locomobile has a string of victories behind it. It is fast and a consistent plugger. The Loco has the reputation for staying qualities which are dear to the autoist. It remains on the course and bumps along at a lively rate for mile after mile, reeling off a nice fat total.

In securing Murray Page as driver Leavitt has scored. Page is especially fitted for a circular track race. He has only one eye, but he uses that lone optic to better advantage than most men do their two eyes. Murray will be hard to beat as he never quits until the last few yards of the race have been run.

HOLLYWOOD AUTO CARNIVAL.

Fast Motor Cars Will Speed Over Two-Mile Stretch on Sunset Boulevard on May Day.

—Motorists of Los Angeles are to take part in the Hollywood race tournament planned for May Day. The carnival of motor dashes will be held on the improved portion of Sunset boulevard leading into Hollywood.

There is a smooth stretch of level road, two miles in length, over which the racing motors can be speeded. There will be a chance to try for world straightaway records. The Reo Bird may lower several marks if it gets into action. Leon T. Shettler will enter the "Bird," and Harris Hanshue will drive.

The Chalmers-Detroit will probably be entered by the Western Motor Car Company, as Bert Dingley is soon to be brought south again to prepare for the July 4 road race. The "Bluebird" is one of the fast cars this year.

Among the probable entries are the Franklin, Marmon, Buick "White Streak," Pope-Hartford, Premier, Tourist and Stoddard-Dayton, as well as several others. These cars, with machines at Hollywood, should furnish some interesting sport.

A forty-horse-power car has been ordered by Atlantic City, N. J., for its fire chief. The car will be equipped with extinguishers, a fire bell, and a box at the rear for the chief's helmet and rubber coat, in addition to room for carrying axes and other fire-fighting apparatus.



...Stretch at Hollywood, Where Automobile Races Will Be Held May 30. ..."greyhound," with Ralph Hamlin and Leon T. Shettler, is being tried out over the fast course in preparation for the race.

INTO THE BLUE.

CLIMBING MILE HIGH ATTRACTS AUTOISTS.

AN AUTOMOBILE hill-climb with the finish a mile in the air, is the novel programme prepared by the motorists of Redlands for a race meet on Saturday afternoon. Los Angeles autoists will take part in the high climb.

The start will be from the Casa Loma Hotel in Redlands. The finish is on Oak Knoll, 5280 feet above sea-level. The route is sixteen miles long, and the grade at places is 12 per cent. The Redlands people promise to provide a real hill-climb.

For the first time local autoists have an opportunity to test their cars on a hill where it will be impossible to race to the summit without changing gears. It will be absolutely necessary to go into the gears on the run as there are several steep places which will test the mettle of every car in the climb.

Only stock cars, regularly equipped, are to be allowed to start in the first five events, and these must be owned by Redlands agents or must be Los Angeles cars with representation in Redlands.

The Franklin "Greyhound" will start in the free-for-all events with Tabasco II, and probably Fenner's White Steamer and Bill Ruess's Pope-Hartford. With the addition of one or two other cars in Redlands this should be one of the interesting events of the day.

There will be one or two Packards, a Pierce-Arrow, a Thomas and a Peerless from among the Redlands contingent. These big machines should give an interesting exhibition of speed on the long course.

In the smaller class there will be Cadillacs, Maxwells, Buicks, Jacksons, Stoddard-Daytons and Tourists. The races arranged for these cars will be as good as any during the day.

The rules will permit of only one car of any one model being entered in an event. The machines will make standing starts, and the driver must take his chance if he misses his gears. The entries will close on Wednesday at midnight. The entrance fee is $25, four-fifths to be returned if car starts.

The first race is for cars costing $500 or less. The second event is for cars from $501 to $1000. The $1500 and under class figure in the third race. The fourth event is for cars from $1501 to $2000, and the fifth race for $2001 and over cars.

The sixth event has been left open for all cars, with no restrictions. This will be the fast race of the day and will call out a number of speedy machines.

The starter will be G. A. Mansfield, and the judges H. D. Ryus, Edward Roberts and Frederic Pabst. The timers, W. D. Brookings, W. Burroughs, M. E. Ginn, C. Lukens, H. M. Barton and E. Wilshire.

Those who desire to enter cars can direct their entry blanks to E. S. Graham, president of the Mile-High Hill Climb Association, Redlands, or to Austin Park, the treasurer, or Leon Atwood, secretary. The association plans to make this climb an annual event.

Buy Auto Supplies at Bullock's Monday. Fair Prices Mean Safe Savings.

Order by Mail If You Live Out of Town.



Pioneer of Fair Prices

The Importance of Buying First Quality Auto Supplies

Is being recognized more and more every day. They are the only supplies that can be depended upon. More and more auto owners are coming in touch with the fact that

The Only Supplies Carried by Bullock's Are First Quality Supplies

Every day business is increasing so fast it seems by leaps and bounds. From the little department of a year ago, now hundreds of square feet are given over to auto supplies alone.

There's another reason for this growth.

Bullock's Way of Marking Auto Supplies at Fair Prices.

The lowest they can consistently be sold for, has saved auto owners from paying exorbitant profits that figure into the thousands of dollars.

Every day sees the efficiency of the department increased.

Stocks are larger, broader, better in every sense of the word. Everything for the auto is here.

Hundreds of Diamond, Fisk and Goodrich Tires---All First Quality---All at Fair Prices That Mean Safe Savings.

SPEEDOMETERS. OILS AND LUBRICANTS. STORAGE BATTERIES. POLISHES. VULCANIZERS. TOOL BOXES. INNER TUBES. AUTO TRUNKS. AUTO ROBES. ALL KINDS OF TOOLS. AUTO GLOVES. BATTERIES.

Everything for the Auto—All first quality supplies—All at fair prices.

Phones—Home 10518, Broadway 5180.

Buy Live Wire Batteries at 19c. Be Sure They Test 20 Amperes or More.

Bullock's *Broadway at Seventh*

Founded on the Basis of "Good Goods" and a "Square Deal"

Automobile Supplies and Specialties

DURO

STORAGE BATTERIES

The Best Storage Battery in the World—Guaranteed for 3 Years—All your ignition troubles stop when you use a Duro.

Ollier & Worthington

500 Golden Gate Ave., San Francisco. 1100 South Main St. Los Angeles.

TWENTY-TWOS.

SMALL CALIBER RIFLE GIVES GREAT SPORT.

WITH snipe the sole legitimate game left to interest the scatter-gun sportsmen, gunners are turning their attention to the small rifle in seeking companionship on occasional day's outings in the country. Ducks and quail are now prey of the past, and small game, as jack rabbits, cottontails and squirrels now claim the attention of shooters.

Only those who have taken a day's trip with a small caliber gun can appreciate the sport to be had. The cost of operating the 22-caliber gun is trifling compared to the expenditure necessary in shooting the shotgun, and the small rifle can be fed liberally all day for a small outlay.

Game for the .22 rifle is quite plentiful and near at hand. The ground squirrel affords the best of marks, and in fact it takes a goot bit of practice to bring down the furry fellows before they find safety in their holes. In some places the squirrels are more numerous than elsewhere, but a ride on any of the suburban car lines will carry the gunner to good squirrel country.

At this time of the year the squirrels are especially lively, making inroads on the freshly scattered grain, and storing up their feed for the summer and winter months. Toward Redondo in the great wheat fields stretching back from the Palos Verdes the little animals are thick as bugs at a prize fight, and a day's tramp in this region should furnish the expectant gunner unlimited sport.

Another pleasing variety of small rifle hunting is the pursuit of jack-rabbits. Jacks can be shot on the run by capable marksmen, but it takes an experienced rifleman to secure many of the lively animals in this manner, and the beginner cannot hope to accomplish much at such a difficult game.

On a rabbit warren of which there are several in the near vicinity a good shot can secure a half dozen in an afternoon if conditions are right. The rabbits hole up at the approach of a man, but show unwonted curiosity generally and as a rule expose a pair of ears and a bright eye to draw the shot of the gunner.

Driving along a country road in the twilight the gunner can often get some ridiculously easy shots, as the rabbits feeding close by are seemingly unmindful of a passing team in contrast to their unusual alertness at the approach of a man. The best sport for the ordinary hunter is to be obtained in the washes of the dry streams of the county. Toward Puente Hills and the San Gabriel wash the animals are quite plentiful.

Blackbirds, crows, owls and linnets are all legitimate prey for the rifle, and the variety of sport is sufficient to tempt the ordinary gunner.

NEW YORK HAS GLIDDEN.

NEW YORK, March 20.—This city has been selected as the starting point for the Glidden tour this year. The date of the start, however, has not been selected, principally because the list of starters is not fully determined.

Preparations are being made by the Minnesota State Automobile Association for the publication of its annual route book, containing information as to routes, roads and hotels throughout the State.

R. C. HAMLIN

Franklin Motor Cars

New Home

12th and Olive

Main 404 Home F1735

Better be Satisfied Now Than Dissatisfied later.

NASH & FENNIMORE

2414 W. 7th St. Temple 2811; 84176

APPERSON REO KISSELKAR

"Auto Sparklets"

The past few days have brought to light much news of vital importance to our city. Following closely upon the heels of Mr. Harper's resignation, comes the news that the Stearns-Loco Race is on. At lahst, at lahst, our fondest hopes have been realized.

"To race or not to race," has been the tester-word for the past two months.

The amount of money wagered by the agents of the two cars in question, is variously estimated from "four bits" to $.0000. All those vast sums of conversation money have failed to materialize, but as no one expected any other outcome of this fiasco, I do not see any reason for dwelling on the already over-ripe subject.

The sooner the race is over, the better. We only hope the loser will have the good taste to take his beating like a man, and as for the winner, I will see to it that he is not overlooked, as soon as I can get a "Jack Rabbit" from the factory.

"MONEY TALKS"

(Continued)

Our Millionaires have come to terms,
And laid their jaws in rest;
Two months or so, they each have claimed
That THEIR car is the best.

They each contracted writer's cramp,
Had trouble in the throat.
And then, in turn, each man would steal
The other fellow's goat.

I swear I never saw such sports,—
To hear their talk was funny,
Until they started in to bet
Their "conversation money."

We don't see why it took so long
To make a little bet;
We're mighty glad the trouble's o'er,
Or they'd be talking yet.

Immediate Delivery



Baby Reo $550

Immediate Delivery

Reo Convertible $1100



Immediate Delivery



Kissel Thirty $1650

Immediate Delivery

Kissel Forty "Tobasco" $2150



Immediate Delivery



Apperson "Little Jack" $3000

Fully Equipped

Agent Wanted For Bakersfield

Let Us Mail You a Catalogue

LEON T. SHETTLER

633 S. GRAND AVE. LOS ANGELES.

HOME 10167 - SUNSET MAIN 7034

MEMBER AUTOMOBILE DEALERS ASS'N OF SO. CAL.

Do Not Part With Your Money Until You Have Examined a

REGAL

The Car that solves the question of quality, and price, and is essentially a car for service.

There are other cars? Certainly. Compare them with the REGAL, the greatest of light four-cylinder automobiles.

IMMEDIATE DELIVERY.

Price $1350 F. O. B. Los Angeles. Factory Equipment

Fully equipped with top, glass front, speedometer, 5 lamps and generator, $1500 f.o.b. Los Angeles, Miller or Schebler carbureter, as preferred.

Sub-Agents Wanted

Big 4 Automobile Co. C. S. ANTHONY, Proprietor

1132 SOUTH OLIVE ST.

FOR FAST CARS.

LANKERSHIM "FEELS RACY."

Residents of Suburb Make Fair Proposal.

Dealers May Consider Fernando Road Course.

Six Thousand Must Be Spent to Make It Right.

Citizens of Lankershim have invited the Automobile Dealers' Association to hold the Fourth of July road race on the San Fernando road course. A delegation of the residents of Lankershim, with Leon T. Shettler and Ralph Hamlin of the Dealers' Committee, went over the course on Wednesday.

Fred Weddington and R. Gwynn of Lankershim, with John Lankershim, went to Burbank and consulted with residents there. They found the sentiment favorable for a big race. The course will lend itself to such a contest, as it will be easily guarded. There are few residences along the twelve-mile stretch over which the cars will be speeded.

It will be necessary to spend at least $2000 on the course to get it into shape for racing. There are several miles where a road must be built before the cars can go at top speed. The curve leading into the San Fernando road, which will be the principal stretch, will have to be leveled, rolled, oiled and slightly banked. This will take at least $2000.

MANY SPECTATORS.

Should the San Fernando road course be chosen it will be with the idea of holding the race on the road for the next five years. In that way the dealers could hope to reap some return from the money expended.

Shettler is of the opinion that the road race this year would be a paying affair. He stated yesterday that it will be possible to reap $10,000 from the race. This should more than cover the expenses which, according to Shettler's estimate, should be about $7500, which should cover the cost of building grand stands and reserving an inclosure for parking space.

There would be, it is estimated, at least 20,000 spectators on the San Fernando road course. They would be brought there largely by the Southern Pacific trains which stop at Roscoe, where the grand stands would be built.

The road could be used for practice purposes for at least a month before the big race, and the cars could hum over the course without danger to residents, as the few places where there are houses could be guarded.

One of the obstacles is that the coast line tracks of the Southern Pacific cross the northern leg of the course. It would be necessary to keep a flagman constantly at this crossing, and the race would have to be timed to railroad schedule in order to avoid a dangerous collision.

The start would be at Roscoe on the San Fernando road. There is a stretch of four miles along which the cars could be watched by spectators in the grand stand as they hummed along.

The distance which the committee favors is 300 miles. The course will probably be chosen within the next two weeks, as the time is growing short. It would take at least a month to put the San Fernando course into shape.

Ralph Hamlin still holds out for the Santa Monica course, which has many advantages. Hamlin believes that a far greater number of people would see the race at Santa Monica than on the San Fernando road stretch.

William Ruess, the third member of the committee, is looking for a course which he will submit. He favors a twenty-mile run.

Robert Atkinson, of the Schwaebe-Atkinson Motor Car Company, has arranged to enter a Premier car in the race. He asks that a Technical Committee be appointed by the dealers to look over every car. He urges that the race be strictly for stock cars with local drivers up.

The Premier car which Atkinson is to enter will be shipped from the factory within a short time. Louis Schwaebe is now in the East and in a telegram to Atkinson yesterday he told of the plans of the Premier people to hurry the car out here in time for the big event.

There are a number of dealers who are anxious that a light car race shall be held as a preliminary to the big event. There would be more than a dozen entries in this race and it would undoubtedly prove an attractive feature.

BOWLING SCORES.

High scores rolled on Morley's Spring-street alleys during the week were:

Teams—M. Skow, 297; C. O. Goldman, 290; A. Newton, 219; Kristovich, 202; D. Joy, 206; F. Muller, 234; J. Balch, 212; E. D. Longstreth, 232; E. C. Trenkle, 213; O. Kellogg, 224; G. Fowler, 221; J. Johns, 222; H. Herman, 261; J. Wood, 204; H. Wahrmund, 208; R. C. Webster, 201.

Jimjone—J. H. Raymond, 221; M. Skow, 191; B. Dorsey, 168; D. Dool, 166; F. S. Thomas, 188; T. Lingle, 180; E. H. Jones, 122; D. Hogan, 198; C. McGregor, 193; S. Sanders, 215; J. E. Hopper, 208; J. Borelli, 138; W. Walters, 165; L. Collins, 123; H. Gross, 117; A. Dorth, 169; C. Carlton, 110; G. Sampson, 178; D. North, 183; C. Russel, 201; H. O. Thomas, 198; M. Balch, 134; O. Edwards, 129; J. Anderson, 164; C. A. Graham, 194; E. Hutchins, 138; B. Dunoon, 112; C. Sawyer, 176; E. Carlton, 107.

H. Herman ran the week's high ten-pin score, 261.

M. Balch, with 134 at jimjons, was the week's best game.

Peewees won three out of five and by 9 pins on totals, from the Shamrocks in a trio match as follows:

PEEWEES.

	1	2	3	4	5	Total	Av.
L. Bert	161	153	130	165	139	748	149 4-5
G. Fowler	168	196	224	158	130	910	182
B. Gwynn	177	140	192	155	107	881	176 1-5
	526	489	546	478	366	2540	

SHAMROCKS.

	1	2	3	4	5	Total	Av.
E. Collings	186	118	184	172	165	794	158 4-5
J. Johns	124	184	174	149	122	941	188 1-5
F. Burgess	129	176	179	186	136	796	159 1-5
	508	478	537	507	345	2531	

The Brunswig Drug Co. played its first interurban match, visiting Long Beach, and winning from the "Schillings" in three straight, and by 99 pins on totals. H. Herman had high game, 207, and J. Tucker high average, 183 2-3.

BRUNSWIG.

	1	2	3	Total	Av.
Herman	207	179	186	572	171
Stone	141	178	192	509	169 2-3
McComb	131	190	177	498	166
Muller	134	161	182	485	161 1-3
Frost	189	146	176	513	171
	802	847	833	2582	

SCHILLINGS.

	1	2	3	Total	Av.
B. Schilling	152	163	156	470	156 2-3
Kealsky	177	150	162	489	163
B. Schilling	122	152	118	392	130 2-3
Fox	136	143	159	438	146 2-3
Tucker	188	199	184	551	183 2-3
	795	779	729	2303	

L. Collins won three out of five and by 28 pins on totals, also a supper from L. Gross in a jimjon contest.

	1	2	3	4	5	Total
Collins	104	101	87	107	123	523
Gross	92	117	98	102	85	494

The "Infant" trio won two out of three games from the Royal Arcanum and by 73 pins on totals, as follows:

INFANTS.

	1	2	3	Total	Av.
Edie	130	196	138	464	154 2-3
Wilkening	122	143	157	422	140 2-3
Johns	212	178	159	549	183
	464	517	454	1435	

ARCANUM.

	1	2	3	Total	Av.
Little	133	138	179	470	156 2-3
R. Goldman	163	151	128	442	147 1-3
C. Goldman	122	167	169	451	150 1-3
	418	440	476	1363	

ACTION POSTPONED IN AERIAL RESEARCH.

On account of the failure of Congress to appropriate money for the purpose of conducting experiments in military aëronautics this year, the War Department of the United States has found it necessary to take no action on the invitation of the Aëro Club of Southern California to place at the disposal of the army its equipment and services for experimenting in Southern California.

J. S. Zerbe, president of the Aëro Club of California, received the following letter in answer to the invitation of the club sent to the War Department:

"WAR DEPARTMENT.

"Washington, March 11, 1909.

"The President of the Aëro Club of California, Los Angeles, Cal.

"Dear Sir: I beg to acknowledge your letter of the 3rd inst. addressed to the Honorable Secretary of War and forwarded to this office, which is charged with the subject of military aëronautics.

"In reply I have to thank you for the club's offer of its services to the War Department in conducting aërial experiments.

"The unfavorable action of Congress on the appropriation asked for this year for developing military aëronautics, necessitates suspending work along this line for at least another year. As the matter now stands there will be no funds available during the fiscal year 1909-1910.

"Should Congress change its views and pass an appropriation next winter, it will be possible to resume this work in July, 1910, and it is hoped to place the United States on an equal footing with European nations in aërial warfare.

"Very respectfully,

[Signed] "JAMES ALLEN,

"Brigadier-General, Chief Signal Officer of the Army."

Although the local club is disappointed on account of the lack of possible action to promote government aëronautic experiments in this city, it is encouraged by the courteous acknowledgment of its letter. The favorable climatic conditions in Southern California and the activity of the local club makes it probable that the time is not far distant when the War Department will conduct aërial experiments here.

The Aëro Club is to hold a meeting at its headquarters at the Chamber of Commerce Tuesday night for the purpose of making the final arrangements for the aëronautic exhibition to be the opening attraction at the new Fiesta Stadium about the middle of April. Several committees will be appointed to carry out the plans that will be arranged and it is expected that the show will be a signal success.



Dealers' Association Road Race Committee inspecting proposed start and finish of the July Fourth road race. The automobiles are in front of the exact spot at Roscoe where the grand stands will be built if it is decided to hold the race on the San Fernando course.

MAKE GOOD TIME.

BERKELEY, March 20.—[Exclusive Dispatch.] The annual interclass field day of the University of California was won this afternoon by the seniors with a score of 44. The sophomores made 30 points, the freshmen 25, and juniors 18.

The day was cold and windy and hampered the men considerably, although good times were made in the two-mile, high, and low hurdles. Martin, a freshman, took the long distance race in 10m. 14s. Capt. Cowles equaled the intercollegiate record of 15 4-5s. in the high hurdles, and Edwards of Santa Barbara took the low in 25 4-5s., this being considered very good time for the narrow and curved California track. H. Johns fell on the last hurdle and did not place. The results follow:

The 100-yard dash—Won by W. R. Johns (S.,) Allen (F.,) second; Crossfield (J.,) third; time 10 2-5s.

Mile run—Won by T. Smith (So.;) Erskine (S.,) second; Boydson (So.,) third; time 4m. 41s.

The 120-yard hurdles—Won by Cowles (S.;) H. Johns (J.,) second; Donald (So.,) third; time 15 4-5s.

The 440-yard dash—Won by Cheney (S.;) Dozier (S.,) second; Beckett (S.,) third; time 53 2-5s.

Two-mile run—Won by Martin (F.;) Goldman (S.,) second; Gaines (S.,) third; time 10m. 14s.

The 220-yard dash—Won by W. R. Johnson (S.;) Donald (So.,) second; Kretsinger (So.,) third; time 23 2-5s.

The 220-yard low hurdles—Won by Edwards (J.;) Grubb (So.,) second; Wallace (F.,) third; time 25 4-5s.

The 880-yard run—Won by E. F. Smith (S.;) Kelly (F.,) second; Saxon (F.,) third; time 2m. 4 1-5s.

Hammer throw—Won by Munn (So.;) Gobert (F.,) second; Sturtevant (F.,) third; distance 137ft. 9¼in. Second distance was 135ft. 8in.

Shot-put—Won by Dignan (J.;) Munn (So.,) second; Harold (F.,) third; distance 39ft. 7in.

Broad jump—Won by Kretsinger (So.;) Rathbone (F.,) second; Chapman (So.,) third; distance 21ft. 8in.

High jump—Won by Bull (J.;) Stout (S.) and Taylor (F.) tied for second; height 5ft. 11in.

Pole-vault—Undecided.

Relay five men running—Won by seniors; sophomores, second; freshmen, third; time 3m. 27 1-5s.

STAND STRAIN.

PEERLESS CARS BUMP THE BUMPS.

STAUB'S WORD LAW AT HIGH-CLASS FACTORY.

H. O. Harrison Returns from East and Tells of Testing Tour With Motor Car Expert—Peerless Factory Contracts for Entire Year's Output—Prospects Good.

When the last word in the construction department at the Peerless factory is said, William Staub, one of the most expert autoists in this country, must utter it. Before the car is turned over to the finishers Staub must pass on its fitness. His eagle eye must detect possible flaws.

Because he is a noser out of weak places Staub has been chosen to put the Peerless machines through their paces. In the gruelling tests to which the cars are subjected Staub is always at the wheel.

When it is necessary to bounce a car over the roads at from sixty to seventy miles an hour Staub is chosen for the job. He is impassive, has nerves of steel and never shows the white feather. When he passes on a car it must be fit, as it has withstood a most severe test.

H. O. Harrison, Peerless agent, returned from the factory Thursday, after an absence of several weeks. He rode with Staub on one of the testing tours, and his experiences were thrilling.

"It seems scarcely possible," said Harrison, when speaking of the test run, "that steel and wood can stand the strain to which the Peerless cars are put. They come out of a crucible where weak spots, if they exist, are certainly discovered. Then when the car makes good it is given to the men who put on the finishing touches, and still another tester must pass on the machine before it goes to the agent."

While he was in the East Harrison passed ten days at the factory watching the work of constructing Peerless cars. He was given an insight into the methods of the factory people, who are preparing the big cars to be shipped all over the country.

He secured an allotment of twenty-nine Peerless cars for this city in 1910. These are to be shipped to him from time to time as they are gotten ready. He must take his turn, however, with scores of other agents who are clamoring for cars.

According to Harrison, the outlook in the East is encouraging. The Peerless people already have contracted for every car they can make next year. The entire output this year is already sold.

This is the case with a number of other factories and the demand for automobiles promises to be greater than ever.



William Staub, Expert at Peerless Factory,

who bounces the new cars over the roughest roads in search of weak spots. This keen-eyed searcher for flaws is the last word in construction before the finishers take a hand.



Proposed Route of the Transcontinental Automobile Race from New York to Seattle, which will start from the Empire City the latter part of May. The cars will pass over some of the worst roads in the United States.

BRIGHT SPARKS OF MOTORDOM.

A motor police patrol wagon will soon be put into service in Philadelphia. Others will follow in event the experiment proves a success, which is not doubted.

As a result of the industrial motor trials, lasting twelve months, in Paris, a French automobile manufacturer has been given an order for 250 vehicles at a cost of more than $500,000.

The Manitoba Motor League has arranged with the Provincial Legislature so that it may affix road signs on telephone poles, thereby saving the expense of erecting posts.

Chicago now has fourteen motor vehicles engaged in municipal service, one of which has traveled 27,000 miles in two years, while another has covered 52,000 miles in a single year.

PATHFINDER STARTS.

New York-to-Paris Racer, Which Won the Round-the-World Auto Contest, Leaves for Seattle.

[ASSOCIATED PRESS DAY REPORT.]

NEW YORK, March 20.—The Thomas car which will act as pathfinder for the international transcontinental automobile contest for the M. Robert Guggenheim trophy, from this city to the Alaska-Yukon-Pacific exposition on June 15, started for Seattle from the City Hall this noon.

The Thomas pathfinder is the car which won the New York to Paris race last year and George Miller, who acted as mechanician in that event, will drive to Seattle. The crew took with them a letter of felicitation from Mayor McClellan to the Mayor of Seattle.

Besides Miller the crew consists of L. W. Reddington, C. Exton and J. S. M. Eley. It is expected the trip will take about forty days.

Inter-State

The Car for Service, Style and Comfort

Inter-State construction gives a maximum of service, power and durability at minimum cost for fuel and repairs.

There are no complicated adjustments to get out of order.

Investigate this car before buying. It's your loss if you do not.

Inter-State motor cars will arrive March 27th.



Price $1875 f.o.b. Los Angeles, California

SPECIFICATIONS

FRAME: Pressed from cold rolled steel, special stock.

SPRINGS: Front, 42-inch semi-elliptic; rear, 40-inch scroll, full elliptic.

FRONT AXLE: I-beam, drop forged in one piece, not welded in center. Double heat treated.

REAR AXLE: The reliable semi-floating type, with large Axle shafts and roller bearings.

WHEELS: Artillery type, 12 spokes, 1¾-in. in size; 34-inch diameter.

TIRES: Diamond, Continental or Goodyear quick detachable, 34x4.

STEERING GEAR: Irreversible worm and sector type.

BRAKES: Four brakes, 12-inch diameter, all acting on rear hubs.

TRANSMISSION: Three-speed selective type and reverse.

CLUTCH: Multiple disc type.

HORSE-POWER: 35-40 h.p.

MOTOR: 4-cylinder, 4¼x5, water cooled; cylinders cast in pairs. Water jackets extra large, cooled by a centrifugal pump and fan.

LUBRICATION: By means of pressure pump.

IGNITION: Imported Simplex, Heinze four-cylinder, La Coste timer and [illegible] two independent systems of ignition.

CARBURETOR: [illegible] valve type.

WHEEL BASE: 113[illegible] inches.

WEIGHT: Touring car [illegible]

TANK CAPACITY: Gasoline, oil, 1½ gal.

FIVE MODELS: Touring car, 7-passenger; large touring car; luxurious; Roadster; Demi-tonneau and Demi-limousine.

EQUIPMENT: Head lamps, side oil lamps, tail lamp, tire repair kit, tools and Top extra.

Burkhard & Crippen

Distributors for California and Arizona. 1201 SOUTH [illegible]

OLYMPIC

DEMONSTRATOR ARRIVES APRIL 5TH



Price . $1800
F. O. B. LOS ANGELES

IF YOU DEMAND

An Early Delivery
The Most for Your Money
A Car of Light Weight
Selective Type Transmission
32.4 Actual Horse Power
119-in. Wheelbase, 36-in. Wheels

YOU WILL [illegible] US BE [illegible] YOU [illegible]

H. T. BROWN MOTOR CAR CO.

F-5647, Main 7853 1136 SOUTH MAIN ST., LOS ANGELES

If You Can't Get Good Roads Get a Studebaker

SAID A MAN WHO HAD RIDDEN TWO DAYS through Iowa Gumbo on a Studebaker car with a wet strenuous trip from Detroit to Chicago last week:

GOOD ROADS CARS AND FAIR WEATHER FRIENDS belong to the same category. Both are pleasing, that can be depended upon in times of adversity, or cars that can be trusted to take you through of road or weather conditions are, sorry to tell, not so plentiful.

STUDEBAKER CARS ARE FAMOUS for rough road performances. They don't hold many records because they have never thought it worth while to go after them, but when it comes to grinds under adverse road and weather conditions, the Studebaker is almost invariably found to be yet failed to make good.

IF YOU WANT A RACING CAR, one that will skim along at a mile-a-minute clip over a smooth road and shake itself to pieces the first year, there are many from which to choose.

IF, HOWEVER, YOU ARE IN THE MARKET FOR AN AUTOMOBILE, and you want a car that will be a reliable friend in foul weather as well as in fair; that will afford you comfort on rough roads as well as smooth; and if, before buying, you are willing to take a ride such as we like to have you take, to learn the qualities of Studebaker Cars and others—just say the word.

LORD MOTOR CAR COMPANY, 1231-33 South Main St., Los Angeles

NEW RECORD.

GREAT HALF MILE BY STANFORD

[BY DIRECT WIRE TO THE T[illegible]

STANFORD UNIVERSITY, March [illegible]—[Exclusive Dispatch.] Contrary to expectations, Stanford won the track meet from the Olympic Club of San Francisco today by the score of 71-1 to 42 2-3. Considering that the day was cold, with a breeze blowing directly up the stretch, the times were good, and some of the performances were of the record-smashing class. In a sensational race J. O. Miller of Stanford broke the half-mile in 1:58 2-3, cutting his time at the Chicago contest and lowering Garner's record by 1-5 second.

Brad[illegible] (O.C.) ran a splendid two-mile, in 10:09, with Newman and Worthington pressing close. Tom Stolz, Los Angeles, took the 220 in 23[illegible]. The Stanford relay team five covered a mile in 3:23:1.

Summary:

Mile run—Craight (O.) won, Brad[illegible] (S.) second, Hemphill (S.) third; time 4:[illegible].

120-yard hurdles—Cheek (O.) won, Morris (S.) second, Peasley (S.) third; time 0:16 1-5.

100-yard dash—Snedigar (O.) won, Smith (S.) second, Morris (S.) third; time [illegible].

The 220-yard dash—Won by Stolz (O.); Wyman (S.) second, Worthington (S.) third; time [illegible].

Two-mile run—Won by Worthington (S.); Brad[illegible] (O.) second, Pomeroy (S.) third; time [illegible].

The 880-yard run—Won by Hemphill (S.); Cheek (O.) second, Shot put[illegible] (S.) second, Hemphill (S.) third; distance 43ft. [illegible]in.

Broad jump—Won by Stolz (S.); Brad[illegible] (O.) second, Peasley (S.) third; 22ft. [illegible]in.

High jump—Won by [illegible] (O.); second, [illegible] (O.) tied for third; height [illegible]ft.

Pole vault—Won by [illegible] (S.); Peasley (S.) second, Hammer throw—Won by [illegible]ton (S.); second, [illegible] (S.) third; distance 156ft. [illegible]in.

Relay—Won by [illegible]; time 3:23[illegible].

U. S. C. WINS.

(Continued From First Page.)

[illegible] they bounded together down the stretch. Trotter and Baer fought for third honors to within twenty feet of the tape, when Trotter, with a great sprint, passed Baer and beat Pomona Martin for second. Sloane, Trotter headed and maintained his lead, finishing by inches over Martin to Baer, the Pomona captain taking third by but a few inches. The time was 10 1-5 seconds.

Pomona took the first track event when Martin, substituting in the high hurdles, won. He beat Lennox and Burek of U. S. C. in a sensational finish. Lennox got a fine start and was the first to top the initial stick. Burek



Spectacular Finish

[illegible]gure at the left is Trotter, who came in third.

Ronneker took the first hurdles together, and Thomson was a foot behind with great strides the Occidental sticker passed barrier after barrier, pulling down the lead of Lennox inches in one of the greatest races of the day. The varsity captain fought hard, and with Burek took the last heat, but lost a scant foot behind Thomson in the final sprint of ten yards decided the event, Thomson winning by a foot from Lennox.

QUARTER MILE.

Eleven starters toed the mark at the beginning of the quarter-mile dash, but of Occidental having the pole. Pomona took the lead on the first stretch, with Wallace and Case of Pomona following for the remaining lap. Wallace kept the race well in front down the stretch, winning in the time of 54 seconds flat. Rush of Pomona, two yards ahead of Case, was exceedingly slow, and Pomona, with Wallace fourth, could have bettered the mark considerably if he had been pressed. As the furlong event, the runners appeared overanxious to get away, and both Baer of Occidental and Gower of Pomona were penalized two yards for jumping the first gun. Martin got a splendid start, and jumped to the lead on the first curve. Baer ran a fast race and gained slowly but surely on Martin until the two men tore down the home stretch side by side.

anatching second place from Newmin, who was three yards ahead of Gower at the last quarter.

NEW[illegible]

H. Gower of Pomona took the first place from Newmin in the great mile run, one of the prettiest events of the day. Bonner, of Occidental, got a good start and Newmire was in front through the [illegible] mile, but behind the bunch emerged from the first quarter of a mile was in the lead with Carver of Occidental second. The first lap was run in 57s., and the runners passed the bleachers Gower had a gap, passing Carver, and he got to the tape in 4:[illegible].

As the bunch passed the second gate for the last lap Gower was followed by Carver and O'Brien and Newmire behind. The three men and neck to neck, with Gower let out a link, Newmire, who had been third all the way, was three yards behind. The time was 4:[illegible].

Pomona took the first two-mile event when Rau finished ahead of Bonner by [illegible] yards and took the event. The time was 10:[illegible].

NEW RECORD.

FAT HALF MILE RUN BY STANFORD MILLER.

[BY DIRECT WIRE TO THE TIMES.]

UNIVERSITY, March ... Dispatch.] Contests ... Stanford won ... from the Olympic Club ... today by the score ... 2-3. ... that the day was cold, ... blowing directly up the ... the times were good, ... performances were of ... class. In a sen... O. Miller of Stanford ... half-mile in 1:55 2-3, ... at the Chicago con... and lowering Glarner's ... second. ... ran a splendid two... with Newman and ... pressing close. Tom ... Angeles, took the 220 in ... Stanford relay team five ... a mile in 3:23:1.

... (O.) won, Brad... Hemphill (S.) third; ... hurdles—Cheek (O.) ... second, Peaslee (S.) ... 1-5. ... dash—Snedigar (O.) won, Smitherum (S.) second, Coleman (S.) third; time 0:10 2-5.

The 220-yard hurdles—Cheek (O.) won, Morris (S.) second, Horton (S.) third; time 0:25 1-5.

The 440-yard dash—Glarner (O.) won, Wyman (S.) second, Myer (O.) third; time 51:3.

Two-mile run—Garvin (O.) won, Worthington (S.) second, Templeton (S.) third; time 10:3.

The 220-yard dash—Coleman (S.) won, Pomeroy (S.) second, Smitherum (S.) third; time 0:23 1-5.

The 880-yard run—Miller (S.) won, Hemphill (S.) second, Johnson (not given) third; time 1:58 3-5.

Shot put—Rose (O.) won, Crawford (S.) second, Snedigar (S.) third; distance 43ft. 3¼in.

Broad jump—Snedigar (S.) won, Stois (S.) second, Baumbaugh (O.) third; 22ft. 11in.

High jump—Poor (S.) won, Martin (O.) second, Doran (S.) Baumbaugh (O.) tied for third, 5ft. 9in.

Pole vault—Waring (S.) won, Cook (S.) Peake (S.) Lanagan (O.) tied for second.

Hammer throw—Rose (O.) won, Horton (S.) second, oWoley (S.) third; distance 156ft. 8in.

Relay—Won by Stanford; time 3:23:1.

U. S. C. WINS.

(Continued From First Page.)

...ded together down ... Trotter and Baer fought ... honors to within twenty ... laps, when Trotter, with ... passed Baer and be... Martin for second. Sloane ... and maintained his ... inches over Martin to ... Pomona captain taking ... by just a few inches. The ... seconds.

... took the first track event ... in the high hurdles, ... Lennox and Burek of ... sensational finish. Len... start and was the first ... the initial stick. Burek ... The pace was severe, and both the leaders were exhausted as they came to the string. Martin winning by a scant foot, and Baer a good yard ahead of Reid, who took the third point for Pomona. The time of 23s. flat was fast for a curved track.

Capt. Lennox ran a beautiful race in the low hurdles, showing his heels to Parker and Thomson in one of the fastest events of the meet. The Occidental hurdler was doped to win easily, and he got the pole on the start. The stickers tore around the curve at a terrific clip, and Lennox and Parker were seen to be fighting neck and neck for the lead. Thomson closed the gap fast and passed both Parker and Lennox twenty yards from the finish. As the men took the last hurdle it looked like a dead heat, but Lennox let out his last kink and took the honors by inches, Parker snatching second from Thomson in the last yard.

NEWMIRE BEATEN.

H. Gower of U.S.C. caused consternation in the grand stand by stealing first place from Newmire in the half-mile in one of the prettiest races of the day. Bonner of Occidental had the pole and got a good start. Carver was second and Newmire was third, as they raced through the gate and disappeared behind the building. As the bunch emerged from the opposite gate, Newmire was in the lead by five yards, with Carver second and Bonnel third. The first lap was covered by Newmire in 57s., and as the field passed the bleachers Gower began closing the gap, passing Bonner and Carver before he got to the gate again.

As the bunch came through the second gate for the last time, Newmire and Gower were running side by side, with Carver ten yards to the rear, and O'Brien and Bonner still farther behind. The two Methodists ran neck and neck to the last fifty yards, when Gower let out his reserve and passed Newmire, winning by five yards. Carver was three yards behind Newmire. The time was 2m. 4 1-5s.

Pomona took all the points in the two-mile event, Sturgis, Lorbee and Rau finishing in the order named, yards ahead of Montgomery of Occidental. The event was uninteresting till the last lap, when Montgomery sprinted in a supreme effort to pass Rau, and causing Lorbeer and Sturges to let out more speed as they came down the stretch.

Sturges took the pole on the third lap, with Lorbeer, Rau, Montgomery and White strung out behind. On each lap Sturges increased his lead till the final 100 yards, when the Occidental grinder spurted, but failed to get in the point.

GREAT RELAY.

The relay furnished the most sensational race of the meet. Lennox winning the last lap from Baer by the safe margin of seven yards from Rush of Occidental with Sloane a five yards to the rear. The feature of the race was the performance of Baer, who gained ten yards on Reed in the third lap, passing Carver of Pomona, and giving the second position to Rush for the last lap but five yards behind Lennox.

Roberts, Newmire and Case ran the first lap, Newmire beating Case fifteen yards to the tape, with Roberts another fifteen yards behind Case. It looked like a walkaway for the Methodists, and Burek, O'Brien and Conrad finished the second lap about the same distance apart, Baer of Occidental got the pass from Conrad, and tore like a flash after the receding Carver. The Occidental runner passed the Pomona third lapper just as he passed through the far gate, and with great strides began to eat up the intervening distance of twenty yards to Reed, the 'varsity runner. Baer ran well, and was but seven yards behind Reed as he gave the pass to Rush.

Lennox was too fast for the speedy Rush, however, and although Rush made up perhaps two yards on the back stretch he was unable to further cut down the lead of the lengthy Methodist captain, and Lennox finished strong five yards ahead of Rush, with Sloane a like distance behind Rush. The time was 3m. 38s.

FIELD EVENTS.

Burek won the first of the field events from Thomson after the Presbyterian had made the best mark in the qualifying trials of 121 ft. On the third trial in the finals Burek threw the missile 122 ft. 10 in., snatching the honors from Thomson who was unable to surpass his qualifying mark. Richardson was third with a mark of 115 ft., Renneker and Clark failing to qualify. The throwers had much trouble with the big ball, Conrad once letting the weight slip when he had made but half his third turn, the ball flying just over the heads of several of the judges.

The shot put furnished a great exhibition with Trotter and Thomson both putting the weight over forty-two feet. Trotter on his first effort hurled the weighty sphere 42 ft. 1¼ in., with Thomson making a mark of 41 ft. and Clark of Pomona third with 39 ft. Conrad and "Big" Renneker failed to qualify after three attempts, and Trotter, Thomson and Clark finished in the same order as in the semi-finals, Trotter's best mark being 43 ft. 2 in., Thomson making 42 ft. 7¼ in.

Murray took the high jump for the Methodists after a drawn out struggle. Murray, Lorbeer of Pomona and Gordon of Occidental were tied for first place at 5 ft. 8 in. for three trials. The judges gave each of the three contestants three more trials, the winner to take the event in the smallest number of trials. Murray took the bar clearly on his second attempt, Gordon topping the height on his third try and Lorbeer failing to jump over the bar until his fourth trial.

Richardson annexed the pole vault at 11 ft., winning from Seward and Pierce of Pomona in a hotly contested struggle. Carus dropped out of the running at 10 ft. 6 in., and Pierce failed to get higher than 10 ft. 9 in. On the last trial of the final Richardson cleared eleven feet, beating Seward by one inch for the first honors.

Capt. Sloane captured the broad event easily, winning by a margin of six inches from Thomson of Occidental. Goodsell of U.S.C. finished third with a mark of 20 ft. 2½ in. Martin of U.S.C. was the fourth man to qualify, and cleared 19 ft. 9 in.

Mile run—Won by Mills (Whittier;) Hall (U.S.C.,) second; Scott (U.S.C.,) third. Time, 4m. 29 4-5s.

The 100-yard dash—Won by Sloane (Pomona;) Martin (U.S.C.,) second; Trotter (U.S.C.,) third. Time, 10 1-5s.

The 120-yard hurdles (high)—Won by Thomson (Occidental;) Lennox (U.S.C.,) second; Burek (U.S.C.,) third. Time, 16 1-5s.

The 440-yard dash—Won by Sloane (Pomona;) Rush (Occidental,) second; Case (Pomona,) third. Time, 54s.

The 220-yard dash—Won by Martin (U.S.C.;) Baer (Occidental,) second; Reid (Pomona,) third. Time, 22s.

The 220-yard hurdles (low)—Won by Lennox (U.S.C.;) Parker (Pomona,) second; Thomson (Occidental,) third. Time, 26 1-5s.

The 880-yard run—Won by Gower (U.S.C.;) Newmire (U.S.C.,) second; Carver (Pomona,) third. Time, 2m. 4 1-5s.

Two-mile run—Sturges and Lorbeer (Pomona,) tied for first; Rau (Pomona,) third. Time, 10m. 41 3-5s.

Hammer throw—Won by Burek (U. S.C.;) Thomson (Occidental,) second; Richardson (U.S.C.,) third. Distance, 122ft. 10in.

Shot put—Won by Trotter (U.S.C.;) Thomson (Occidental,) second; Clark (Pomona,) third. Distance, 42ft. 2in.

High jump—Won by Murray (U.S.C.;) Gordon (Occidental,) second; Lorbeer (Pomona,) third. Height, 5ft. 8in.

Broad jump—Won by Sloane (Pomona;) Thomson (Occidental,) second; Goodsell (U.S.C.,) third. Distance, 21ft. 7¼in.

Pole vault—Won by Richardson (U.S.C.;) Seward (Pomona,) second; Pierce (Pomona,) third. Height, 11ft.

Mile relay—Won by U.S.C. (Newmire, Burek, Reed, Lennox;) Occidental (Roberts, Conrad, Baer, Rush,) second; Pomona (Case, O'Brien, Carver, Sloane,) third. Time, 3m. 38s.

Officials—Referee and starter, Walter Hempel; judges of finish, Sumner, Easterly, Cooper; timers, Bovard, Test, Robb; judges of weights, Willett, Braden, Wright; judges of jumps, Hammond, Harris, Davenport; inspectors, Hatch, Tangeman, McDowell, Thompson; clerk, Crossman.



Spectacular Finish of the Hundred-yard Dash at Bovard Field Yesterday.

To the left is Trotter, who came in third, Baer fourth and Martin of U.S.C. second. Sloane, the winner, was not caught in the field of the camera.

'VARSITY SHELL SPLITS.

Rowers Thrown Into Water and One Nearly Drowned Because He Is Unable to Swim.

[SPECIAL CORRESPONDENCE OF THE TIMES.]

UNIVERSITY OF CALIFORNIA, March 19.—Leslie Robertson, a member of the freshmen boat crew of the University of California, was nearly drowned late this afternoon in the estuary, as a result of a shell boat, recently purchased from Cornell University, splitting open and throwing the entire team into the water.

Robertson was the only one of the nine men in the boat who was unable to swim. He floundered in the water for a moment and then sank. W. S. Hager, one of the crew, rescued the drowning man after he had disappeared twice and held him above the water until the coaching launch arrived and took the crew aboard.

Just what the cause of the accident was is not known except that the boat was not waterworthy. It was purchased from Cornell University recently at a price of $200 and was thought to be not only staunch but strictly modern. It suddenly separated while the eight oarsmen were bending all their efforts to secure speed.

The Origin of Woman.

Man still carries the original number of ribs, but he is short of a lung lobe. Where did he lose it? Eve got it. Man's right lung today consists of three lobes, man's left lung today consists of two lobes. Let us consider the missing lobe on the left. The lungs, mind you, are the life. Eve was made out of Adam's third lung lobe on the left, the lobe nearest the heart. She was constructed out of wind, mostly. That is, she took part of Adam's breath away. Adam's posterity of the male persuasion in these later days can count on only five lobes to both lungs; while Eve's daughters can count on seven; which accounts for woman having the last word in a controversy.—[New York Press.

Maxwell

Marvels of reliable efficiency and durability

CATALOGUE FREE

MAXWELL BRISCOE LOS ANGELES CO.
1325 So. Main St. L. A.

FOR SALE

1908 seven-passenger Stoddard-Dayton touring car complete, $2800.
1908 Stoddard-Dayton runabout, complete, $1200.
STODDARD-DAYTON MOTOR CAR CO.
1012 South Main.

PIERCE

W. E. BUSH, So. Cal. Agency.
Garage and Repairing.
1227-29 SOUTH MAIN.
Home F7901 Main 8475
Members A. D. A. of S. C.

LOCOMOBILE

Winner of the Vanderbilt Cup. Model L shaft drive at your service for a demonstration.
Model I 7-passenger touring car for immediate delivery.
LOS ANGELES MOTOR CAR CO.
Pico and Hill Sts.

Tire Insurance

No More Tire Trouble. No More Rim Cut Casings. No More Blow Outs. We Take Care of All That



60c in Barrels — 5-gal. Cans $3.75

First be sure you are right, then use Invader Oil, 60c in bbls.; 5-gal. cans, $3.75.



5-gal. $3.75 — 1 gal. $1.00

The Oil that others imitate, Invader Gear Oil. Gals. $1.00; 5 gals. $3.75.

Invader semi-fluid Lubricating Compound; 5 lbs. 80c; 10 lbs. $1.50. Used and indorsed by the largest automobile manufacturers in the East.

Lamp Tubing	$ .05
Metal Polish, gal.	1.50
Jacks	2.00
Cotter Keys, box.	.25
Side Lamps, pr.	10.00
Carbide	1.00
Robe Rails	2.25
Tire Covers	2.50
Monarch Plugs	.90
Protection Bumpers	12.00
Horn Bulbs	.75
Horn Reeds	.25
Skat	.10
Valve Lifter	.75
Glass Fronts	35.00
Packard Cable	.10
Rubber Bumpers.	.75
Economy Vulcanizer	7.50
Clocks	3.00
Chamois Skins	.75
Sponges	1.00
Columbia Dry Batteries	.30
Vita Dry Batteries	.30
Tire Cement	.25
Soap-o-Zone	.25
5-gal. Gasoline Carrier	2.50
Horns, large	10.00
Tire Pumps	1.00
Twitchell Air Gauges	1.50
Splitdorf Coils	25.00
Wrench Sets	1.50
Prest-o-lite Tanks	25.00
Bull Dog Battery Connector, doz.	.75
Number Pads	1.50
Asbestos Packing	.25
Bearing Scrapers, set	2.00
Plyers	.50
Gasoline Hydrometers	.50

EVERYTHING AUTOMOBILE



Marko Storage Battery sales in New York, during the show, amounted to more than all the other makes combined. Price $16.00.



Pittsburg Lamps, 8-in. B. & L. mirror reflectors, brass or gun metal, $15.00 per pair.



Price $15.00

Stewart Speedometers, No. 12, $15.00. Factory guarantee with every instrument.

Continental Tires and Demountable Rims

The Low Cost Per Mile Tire. New Price List No. 11 Just Out

F-1653 Bdw. 2623

Seeley, Van Zandt & Crackel
938 South Main Street

THREE NEW MARKS.

(Continued From First Page.)

ond; Hill (Hollywood,) third; time, 53 3-5 sec.

Mile run: Won by Dodd (Long Beach;) Chamberlain (Poly,) second; Vallely (Harvard,) third; time, 4 min. 43 sec.

The 220-yard dash, first heat: Won by Geissler (L. A. High;) McLaughlin (Hollywood,) second; Jones (Poly,) third; time, 24 sec. Second heat: Won by Throop (Poly;) Rubio (L. A. High,) second; Hisdon (Throop,) third; time, 24 3-5 sec. Finals: Won by Geissler (L. A. High;) Throop (Poly,) second; Rubio (L. A. High,) third; time, 23 secs.

The 220-yard hurdle race: Won by Lugo (L. A. High;) Robertson (L. A. High,) second; Wheelan (Poly,) third; time, 26 3-5 sec.

The 880-yard run: Won by McClure (L. A. High;) Kirchoffer (Poly,) second; Robb (Harvard,) third; time, 2 min. 5 sec.

Hammer throw: Won by Olmstead (Poly;) Thompson (Pasadena,) second; Geissler (L. A. High,) third; distance, 142 ft 9½ in.

Pole vault: Won by Giffin (Poly;) Bean (Poly,) second; Hall (L. A. High,) third; height, 10 ft. 9 in.

High jump: Won by Walberg (Poly;) Ward (Poly,) second; D. Dawson (L. A. High,) third; height, 5 ft. 5¼ in.

Shot put: Won by Meyer (Poly;) Ellis (Throop,) second; Morrison (Long Beach,) third; distance, 43 ft. 6¼ in.

Broad jump: Won by Redman (Whittier;) Franklin (Poly,) second; Geissler (L. A. High,) third; distance, 20 ft. 3½ in.

Mile relay race: Won by Polytechnic High School (Yerkes, Chamberlin, Munz, Kirchoffer;) Los Angeles High School (Lugo, Robertson, Gadwood, Clark,) second; Harvard School (Robb, Rogers, Ruffe, Vallely,) third; time, 3 min. 36 sec.

Officials: Referee Reynolds; starter, Cline; clerk of course, Boren; timers, Lee, Osborne, Dunham Donnell; judges of finish Culver Howe, Stine; judges of weights, Green, Emery, Fletcher; judges of jumps, Squires, W. Smith, Duque; announcer Davids.

Arabia's Good Climate.

Of Arabia's climate a writer says: "The desert air is extremely dry and clear, always invigorating, and even the great heat in summer is not as insupportable as in a damper climate where the thermometer is probably lower. Climate has, without doubt, a great effect on the human character and intellect and the nervous, high-strung temperament of the Arab is to a great extent the creation of his environment of desert, with its splendid mirages to fire the imagination and sparkling air to keep the nerves always alert."—[Exchange.

The Automobile Club of Canada is backing a movement to oil the twenty-two miles of roads skirting Lake St. Louis, near Montreal. Heretofore a dust cloud has hung over the region daily during the touring season.

Hamburgers

SAFEST PLACE TO TRADE

Broadway, Eighth and Hill Streets

Automobile Supplies

Everything needed for the care or running of your motor car. Hamburger prices are always lowest. Here are a few of the specials for this week:

All Brass Folding Glass Fronts

Latest most approved models. Put on your car for $35

Coil Bargains		Other Specials	
4-Cylinder New York	$23	Care and Repair Book	85c
4-Cylinder Splitdorf	$33.50	No. 6 Whitney Chain, foot	90c
2-Cylinder Simplex	$12	No. 7 Whitney Chain, foot	$1
1-Cylinder Simplex	$8.50	Reliance Spark Plugs	90c
2-Cylinder Duplex	$16	Rajah Spark Plugs	85c
1-Cylinder Splitdorf	$10	Soot Proof Spark Plugs	65c
2-Cylinder Splitdorf	$18.75	Delta Spark Plugs	60c
Splitdorf Units	$7.50	Spit Fire	50c
Splitdorf Switch Plugs	5c	Anderson Glass Plug	$1.95
All Switches for Coils	1-3 Off	Bosch Magneto Plugs	$1.85
1-3 Feed McCann's Mechanical Oiler	$15	Cadillac Cores—per pair	75c
Hagstrone Plow Out Patches	25 % Off	Bray's Luta Gas Burner Tips	20c
Outside Tire Sleeves—any size	75c	$40 Pair Saxon Headlights	$27.50
6-60 Alvern Storage Battery	$14	$34 Pair Saxon Headlights	$25
$25 Shaler Electric Vulcanizer	$18.50	Tail Lamps—Special	$1.35
Veeder Odometers, special	$7.50	Electric Lamps—Special	$1.85
Fire Fly Dry Cells—test 20 Amperes	19c	Planet Oil—5 Gallons	$2.35
Ameters—Specially priced	$1.65	One Gallon Can—Special	60c
Homan's Automobile Book	$1.50	2 Lbs. Best White Waste	25c

Fine Black Enameled Pressed Steel Tool and Battery Boxes Reduced. Main Floor.

WILL NOT STOP.

ANOTHER EASY SOX VICTORY.

Defeat Los Angeles Team by Lop-Sided Score.

Winners Give Fans Chance to See Hard Slugging.

Locals Help Along Big Score by Eight Errors.

White Sox, 10; Los Angeles, 1.

The Sox showed yesterday that they do not have to make twelve runs in every game they play in this end of the State, for they got but ten. This might be due to the fact that Catcher Sullivan said before the game that it would be a good scheme to can some of those extra runs this winter when the crop was heavy and easy to pick, so that a few cans could be opened next summer about August and some runs dished out for Detroit and other teams 'way down East.

It was the kind of a game that the grand jury might look into, but not at, and the proper way to tell about it is in that funny sign language that is three-fourths fingers and one-fourth grunt. The less noise you make about it the bigger hit you will make. It was like the private lives of many prominent men.

The Sox simply pulverized Toser, making seven swats in the fifth inning alone and with some of the locals trying to play ball arrayed in gum boots and boxing gloves, it is a wonder that the Sox did not make seventy runs, and they probably would have done that easily if the locals had scored sixty-nine. Every one of the Sox in the game made a run except Smith and Dougherty. Smith had but one chance and flew out, and Dougherty, batting for Sutor, had no chance because he was passed and died on base.

MORE HARD HITTING.

The thumb-nail history of the game is that the Sox made one triple, two doubles and thirteen singles, while the locals were piling up eight errors. No one who knows as much about a ball game as Happy Hogan's dog should ask any more, but for those that must be shown it is recounted that the first Sox run came from Sullivan's triple over first and Hahn's single. The next two were due to two singles, two steals and Delmas's juggle and wild throw past first base.

In the fifth two doubles, five singles, two passes and errors by Ellis, Daley and Dillon made seven runs and the Sox seemed to quit then from that tired feeling that the patent medicine factories tell us we have in the good old summertime. In this fifth inning Cravath made two singles, not by using two bats at once, but in going to bat twice, eleven men facing Toser in that round. Toser was kindly put on the bench after this fearful inning and Briswalter went in for the last four innings and kept the Sox from making more runs.

Sutor neaved for the Sox for five innings and but four of the locals reached second base. Smith replaced him in the sixth and the locals went to the eighth inning before they got their first run, which resulted from Godwin's double over third base, Ellis's out and Dillon's hit to center. Two more came in the ninth from two singles, a pass, a muffed throw by Parent and an out.

There were very few fielding features, the only real one being a fine running assist by Parent back of the pitcher's box in the first inning. Other good ones were Mattick's running catch of Ellis's fly in the fourth and Dillon's running catch of Atz's foul fly near the players' bench in the third inning.

A good-sized crowd saw the game, but it was not of absorbing interest, owing to the lop-sided score. The result:

LOS ANGELES.

	A.B.	R.	B.H.	S.B.	P.O.	A.	E.
Daley, cf	4	1	1	0	1	1	1
Godwin, lf	4	1	1	0	5	0	0
Ellis, rf	5	0	1	0	2	0	0
Dillon, 1b	5	0	1	0	10	0	1
Howard, 2b	4	0	2	0	1	1	2
Smith, 2b	3	0	1	0	1	6	0
Delmas, ss	4	0	0	2	2	6	2
Orendorff, c	3	0	0	0	7	1	1
Toser, p	1	0	0	0	0	2	0
Briswalter, p	2	0	0	0	0	2	0
Totals	36	2	6	0	27	16	5

CHICAGO.

	A.B.	R.	B.H.	S.B.	P.O.	A.	E.
Hahn, rf	5	1	2	0	0	0	0
Parent, ss	6	1	2	0	3	4	0
Isbell, 1b	6	1	2	0	8	1	2
Mattick, cf	5	1	2	1	4	0	0
Cravath, lf	5	1	2	1	1	0	0
Atz, 2b	5	1	2	0	2	2	0
Tannehill, 2b	3	2	2	1	1	0	0
Sullivan, c	4	1	1	0	4	0	0
Sutor, p	3	0	0	0	0	3	0
Smith, p	1	0	0	0	1	2	0
*Dougherty	0	0	0	0	0	0	0
Totals	42	10	16	2	27	11	4

SCORE BY INNINGS.

	1	2	3	4	5	6	7	8	9
Los Angeles	0	0	0	0	0	0	1	0	0—1
Base hits	0	1	0	1	0	0	2	0	2—6
Chicago	0	1	2	0	7	0	0	0	0—10
Base hits	1	2	2	0	7	1	1	0	2—16

*Dougherty batted for Sutor in sixth inning.

Three-base hit—Sullivan.
Two-base hits—Howard, Atz, Isbell, Godwin.
Sacrifice hits—Tannehill, Sullivan.
First base on errors—Los Angeles, 2; Chicago, 3.
Left on bases—Los Angeles, 8; Chicago, 14.
Bases on balls—Off Toser, 3; off Sutor, 2; off Briswalter, 3; off Smith, 2.
Struck out—By Toser, 4; by Sutor, 2; by Briswalter, 1; by Smith, 2.
Double plays—Atz to Isbell.
Hits made—Off Sutor, 3; off Toser, 12.
Passed balls—Sullivan.
Time of game—1h. 50m.
Umpires—Perrine and Toman.

BANKERS STUNG.

SAINTS HIT HEAVILY.

St. Vincent's defeated the First National Bank baseball team by the big score of 14 to 2, on the St. Vincent's campus yesterday afternoon.

In the second inning the Saints encouraged the money handlers by letting them make two runs on wild throws. The Bankers have the making of a very good team, their outfield displaying much skill in handling the many flys sent them by the husky St. Vincent's batters. Their poor showing yesterday may be attributed to their lack of practice, as this was their first game of the season.

Shute and West were absent from the Saints' team, and their places were filled by Kennedy and Buckles.

The Bankers' pitcher was easy for the Saints, as the latter made fifteen hits off of him. Score:

BANK CLERKS.

	A.B.	R.	B.H.	S.B.	P.O.	A.	E.
Curran, c	4	0	0	0	5	0	0
Chandler, 2b	4	0	1	0	1	0	1
Gray, ss	4	0	1	0	1	2	0
Ward, p	4	0	1	0	0	2	0
Jacobus, 1b	4	1	1	0	5	1	3
Steineke, rf	4	1	1	0	1	0	0
Phabian, 2b	3	0	0	0	2	2	0
Starr, lf	2	0	0	0	4	0	1
Simon, cf	2	0	0	0	1	0	0
Totals	33	2	5	0	24	8	5

ST. VINCENT'S.

	A.B.	R.	B.H.	S.B.	P.O.	A.	E.
Workman, 1b	5	2	3	1	9	0	0
Sec. Kenedy, ss	6	2	2	1	2	6	0
3rd. Kenedy, 2b	5	1	2	3	4	1	0
Sullivan, 2b	5	2	2	1	1	2	0
Callahan, lf	5	2	2	0	0	0	0
Tharrando, p	4	1	1	0	1	1	0
Buckles, rf	4	2	1	0	1	0	0
Davisson, c	5	0	1	0	9	0	0
Stoney, cf	5	2	2	0	0	0	1
Totals	45	14	17	6	27	11	3

SCORE BY INNINGS.

	1	2	3	4	5	6	7	8	9
St. Vincent's	1	2	2	1	4	3	0	1	0—14
Base hits	1	2	2	1	4	3	0	1	1—15
Bank Clerks	1	0	0	0	0	0	0	0	1— 2
Base hits	0	3	2	1	1	0	0	0	1— 8

SUMMARY.

Home run—Buckles.
Three-base hit—Griff, Kenedy.
Two-base hits—Stoney, 2; Workman, Callahan.
Sacrifice hits—St. Vincent's, 4.
First base on errors—St. Vincent's, 4; Bank Clerks, 1.
Left on bases—St. Vincent's, 5; Bank Clerks, 3.
Bases on balls—Off Ward, 1.
Struck out—By Tharrando, 10; by Ward, 1.
Double plays—Workman to Kenedy, Sullivan to Kenedy, Kenedy to Workman.
Hits made—Off Tharrando, 7; off Ward, 17.
Hit by pitched ball—Buckles.
Time of game—2h.
Umpire—Fitzwilliams.

CUB SAINTS LOSE.

DUBOIS PITCHES FINE GAME.

[BY DIRECT WIRE TO THE TIMES.]

SANTA ANA, March 20.—[Exclusive Dispatch.] The Santa Ana High School baseball team more than evened its record with St. Vincent's "preps" of Los Angeles this afternoon by defeating them 5 to 0. Two weeks ago the Saints won in a ten-inning game by 4 to 3, and the Santa Ana team came home sore on account of alleged unfair treatment in beating of cans, ringing of bells, and throwing dust from the side lines.

Believing they could beat St. Vincent's if there was no interference of either side, the Santa Ana team today prohibited any one leaving the bleachers until the game was finished.

The game was closer than the score indicates. Twice the Saints had the bases full but could not score. Santa Ana scored three in the second and two in the seventh. In the second Tedford hit, Dubois walked, and Phoenix got to first on an error by Hickson, while Tedford came home. A ball passed catcher and Dubois scored. Phoenix scored on Head's two-bagger. In the seventh Vanderlip and Head scored on a poor throw by L. Couts to first, which O'Brien missed. In the third the Saints were in a fair way to score when a triple play was executed by Santa Ana. Pitcher Dubois catching a fly and throwing to third where Walbridge got two men.

In the sixth, with Hickson, Murray and O'Brien on bases, Swenson sent a long fly to center which was caught by Yawter and the third out made. Dubois pitched one of the best games he has ever put up.

The score:

ST. V. H. S.

	A.B.	R.	B.H.	S.B.	P.O.	A.	E.
Capron, lf	4	0	0	0	1	0	0
Hickson, 2b	4	0	1	2	0	3	1
Murray, ss	3	0	0	0	0	4	1
O'Brien, 1b	4	0	0	0	12	0	0
Swenson, c	4	0	0	0	7	0	0
Cunningham, rf	3	0	1	0	1	0	0
F. Couts, p	3	0	0	1	0	2	0
Deiterichs, cf	3	0	0	0	1	0	0
J. Couts, 2b	3	0	0	0	1	2	0
Brady, cf	1	0	0	0	0	0	0
Totals	36	0	2	3	24	11	2

SANTA ANA.

	A.B.	R.	B.H.	S.B.	P.O.	A.	E.
Vanderlip, 2b	4	1	1	1	2	3	1
Head, ss	4	1	1	1	0	2	1
Walbridge, 3b	4	0	0	0	0	1	0
Whitson, 1b	4	0	0	0	8	0	0
Newcomer, lf	4	0	0	0	2	0	0
Tedford, c	4	1	1	0	14	0	0
DuBoise, p	3	1	0	1	0	3	0
Phoenix, rf	4	1	1	0	1	0	0
Yawter, cf	3	0	1	1	1	0	0
Totals	34	5	4	4	27	9	2

SCORE BY INNINGS.

	1	2	3	4	5	6	7	8	9
St. Vincent's H. S.	0	0	0	0	0	0	0	0	0—0
Base hits	0	0	0	0	0	1	1	0	0—2
Santa Ana H. S.	0	2	0	0	0	2	0	1	x—5
Base hits	0	2	1	0	0	1	0	2	x—6

SUMMARY.

First base or errors—St. Vincent's H. S., 2; Santa Ana H. S., 2.
Left on bases—St. Vincent's H. S., 5; Santa Ana H. S., 6.
Bases on balls—Off Couts, 2; off DuBois, 3.
Struck out—By Couts, 7; by DuBois, 13.
Hits made—Off Couts, 4; off DuBois, 2.
Passed balls—St. Vincent's H. S., 2.
Wild pitches—St. Vincent's H. S., 1.

METHODISM.

DIAMOND WORK BEGINS EARLY.

U.S.C. BASEBALL MEN TO DO PRELIMINARY STUNTS.

Good New Material for Winning Team Despite the Loss of Such Men as Shute, Bridwell and Richardson—Battery Positions Especially Strong—Other Places.

Baseball candidates for the University of Southern California team will begin active practice of a few days prior to the spring vacation which is to begin next Friday. Immediately following the holidays the team will open a series of practice games in preparation for the intercollegiate contests.

Material is plentiful for the diamond squad this season, and the competition should be keen. The team will lose several stars of last year's aggregation, Bridwell, Shute and Richardson being the principal absentees, but a majority of the winning nine of last season will be on hand.

For the battery positions the new squad seems especially favored. Both the pitching and catching staffs will have players of excellent ability, and if the fielders' places are filled with as good players the team will be one of the best the 'varsity has ever produced. Crossman, Trotter, Burek, Hatch and Henderson are the stars available for the battery berths.

Both Burek and Trotter averaged well over the .300 mark in batting percentage last season, and next to Bridwell and Richardson were the most consistent stickers on the squad. Trotter played in the outfield last year, but he will undoubtedly break into the pitchers' ranks this season as he is twirling with great speed in practice and next to Crossman, appears to have the best chance to occupy the box. The Santa Paula boy has shown a variety of curves, and with a few weeks of practice should get the necessary control.

THE PITCHERS.

Crossman as runner-up to Bridwell last year, stands first in the row of candidates for pitcher. Although small of stature, he possesses speed and endurance, and made good in several important games in the 'varsity schedule last year. He is Cromwell's first choice for the slab.

Bill Hatch and Henderson are both prominent candidates for the catcher's position, and both have had considerable experience. Hatch played summer ball with the Rivera team for two seasons, and is considered one of the best amateur backstops in the South.

Henderson played in a number of the intercollegiate contests of last year and made good in every game. He possesses a reliable wing, and in a tight place may be counted on to play the game right. He bats about .250, and is fast at running the bases. He is at present in better form than either Burek or Hatch, and stands a good chance to get in the early season games at least.

Burek was ranked the leading catcher of the South in intercollegiate circles last season, and at the close of the season received a flattering offer to enter professional ball. He chose to graduate first, however, and will captain the 'varsity for the second season this year. He may break into the pitchers' ranks if necessary, and if he can acquire sufficient control will make good, for he has a good assortment of curves and plenty of speed.

"Bonehead" Cooney, the find of the season last year, seems the most likely candidate for the initial bag. He has a batting average above .260, and a fielding per cent. close to .950. Hatch has also had a good bit of experience at first base, and with Henderson and Burek making such a strong bid for backstop work, he will likely push Cooney for the first bag position.

SHUTE IS MISSED.

Shute, the 'varsity second baseman of last year, will be missed, but Fraser, the crack second baseman of Long Beach High School team will try for the vacant position. Steve Clark is also out for the second bag berth, and thinks he has a cinch on the place, owing to the fact he has been trying for 'varsity positions for four years. Clark's principal failing is a tendency to take a trip over the balloon route at critical moments, and this unfortunate characteristic has kept him on the reserve bench during three years of his collegiate course.

For shortstop, two good men are mentioned for the place, H. Gower, the 'varsity half-miler, who played three years with the Hollywood High School at shortstop, and Gates.

"Veeney" Wirsching, who has played third base for three years, is again on hand to try for his favorite camping ground, and he seems so far to have first call for the place. Hall, who batted a shade over .300 last year, may come in from the field to try for the place, but he will have to move lively to grab the honors. Wirsching is a live wire, and is always in the game.

For the field positions a number of good candidates are busy at practice. "Sousa" Coloneus, Wallace, Thornton, Tackett and Malcome are the more experienced of the field squad, and it is likely the three positions will be filled with selections from this bunch. Coloneus, Wallace and Hackett are the live ones, and will be given first chance to play the position.

ARE GOING NORTH.

SAINTS HOPE TO WIN.

The St. Vincent's baseball team leave for the north Monday afternoon to play their northern series with Berkeley, Stanford and Santa Clara. The Saints feel confident of taking three out of the five games scheduled. They have improved a great deal in hitting and base running since they played Stanford and Berkeley here. Shute, Workman and West are leading the team in batting and Shute by far leads in base stealing.

It was thought for awhile that O'Connor would not be able to play in any of the games up north, but his finger has been improving rapidly in the last week and it is thought by Coach Moores that he will be able, if necessary, to take part in some of the games. Davisson and West will do the catching for the Saints. Both catchers have showed up well in the last two weeks and are expected to play good ball. Davisson will work with Buckles and West with French.

The team has been much crippled the last week in practice from the loss of Capt. Ybarrondo and First Baseman Workman from illness, but both will be able to accompany the team north.

The games which the Saints expect to be the hardest of all are those with Santa Clara, which has beaten Stanford and has also held the White Sox No. 1 down to a score of 3 to 0. As one of these games is to be played at San Francisco, the Saints hope to win this one as it is on neutral grounds.

Those who are to take the trip are: Buckles and French, pitchers Davisson and O'Conner, catchers; Workman, first base; Shute, second base; Sullivan, third base; Ybarrondo, shortstop; Callahan, left field; Griff Kennedy, center field; West, right field, and Gerald Kennedy, substitute.

TWO SUNDAY GAMES.

VERNONS WILL T AGAIN.

The Sox will take another whirl at the Vernon team this morning at the Vernon gro s, the ga to begin at 10:30 o'clock. Happy Hogan has been putting his mea through strenuous practice this week and expects to beat the Sox, but great expectations ave been dashed before.

The Los Angeles team will meet the Sox at Chutes Park this afternoon at 2:30 o'clock and Hosp will probably pitch for the locals.

RACING.

NADZU WINNER OF LONG RACE.

THORNTON STAKES RUN OVER A DRY TRACK.

Four-Mile Contest Witnessed by Twelve Thousand Persons—Rain Falls After the Feature Event Is Completed—Time Does Not Equal That Made at Los Angeles.

[ASSOCIATED PRESS NIGHT REPORT.]

OAKLAND, March 20.—Nadzu, the clever son of Lodowic in the stable of H. G. Bedwell, won the Thornton stakes at four miles in easy style at Emeryville today, finishing thirty lengths in front of Orcagna with Mendon a distant third.

The long-distance event was run in the presence of over 12,000 persons, and was over a dry track. Cloudy weather prevailed and rain fell after the stake was decided.

A field of six went to the post. Milford went to the front soon after the start and led for two miles when Nadzu assumed command. After that the Bedwell horse drew away and won as he pleased.

Milford tired badly, Orcagna moved up the last mile and ran into second place.

The winner's share of the stake was $5020.

Results:

Thornton stakes, four miles, $5020 to winner: Nadzu, 105 (Toplin,) won; Orcagna, 97 (Coburn,) second; Mendon, 97 (C. Miller,) third; time 7:18 4-5. Milford, Cloyne and Benvollo also ran.

Mile and seventy yards, selling: Erbet, 86 (Glass,) won; Barney Oldfield, 107 (Archibald,) second; The Peer, 97 (Deverich,) third; time 1:45½. Ocean Queen, Red Leaf, Capt. Kennedy, Joe Rose, Don Enrique, Cadichon and Earl Rogers also ran.

Six furlongs, Tyler Handicap: Cloudlight, 98 (Deverich,) won; Julia Powell, 99 (Walsh,) second; Jacobite, 102 (Ross,) third; time 1:13 1-5. Jeanne d'Arc, Blagg, Madman, Pio Pico, El Paso and Hector also ran.

Six furlongs: Pills, 86 (Glass,) won; Hush Money, 104 (Clark,) second; Curriculum, 108 (Archibald,) third; time 1:15 1-5. Cleopat, Yank, Billy Bowlegs, Deneen, Givonni Balerio, Romaine, Black Domino, Zick Abrams and Royal N. also ran.

Four furlongs, purse: Elfin Beau, 107 (Lee,) won; Eddie Graney, 96 (Walsh,) second; Quality Street, 107 (Sandy,) third; time 0:49. Follie Levy, Purer, Roberta, Sainotta, Garnicht, Mary Deese, Crause and Maternus also ran.

Six furlongs, selling: Anna L. Daley, 93 (Deverich,) won; Antigo, 112 (Archibald,) second; Belle Kinney, 109 (Mentry,) third; time 1:14 2-5. May Amelia, Osorine, Please, Procla, Adena, Fireball, Phalanx and Buna also ran.

Stearns



"It Takes a Stearns to Catch a Stearns"

Tips to the Wise

Somebody else kick through. Now, don't all speak at once.

America's LEADING motor cars will try conclusions at Ascot Park next Sunday, March 28, for the benefit of the Elks' Reunion. It will be worth going miles to see.

"Who Said Bluff?"

It may be that we will get some poetical quotations explanationing why the "Jack" and "Tobasco" made themselves so scarce at the psychological moment.

WATCH THE CAR WITH THE WHITE LINE AT ASCOT PARK NEXT SUNDAY.

Stearns 1909 Line

30-60 shaft drive, fully equipped—top, lamps, speedometer, etc. Price, $5000 f.o.b. Los Angeles.

15-30 h.p. Touring Car Roadster, pony tonneau. Price, $3380 f.o.b. Los Angeles.

America's Fastest Car

Stearns 45 - 90 H. P. Guaranteed speed 90 miles per hour. Price $6430 F. O. B. Los Angeles.

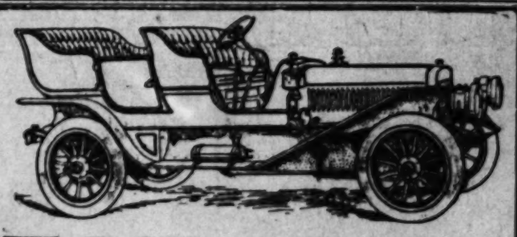
Speed Power Class Endurance Quality

Stearns Motor Car Company

Huntley L. Gordon, Pres.

F3149 *1160 South Main Street* Main 7305

Starts From the Seat Without Cranking No Starting Crank in Front



WINTON SIX

Goes the Route Like Coasting Down Hill

Inflates its own tires without hand labor.
Bearings flooded with oil by the Winton circulating system at no more expense for lubricant than on cars which save oil and waste bearings.
The Winton Six does everything that you looked for in fours—and didn't find.
So quiet that you doubt it's running.
Goes through traffic and up the hills on high, seldom requiring gear change.
Beautiful body designs. We have touring cars, limousine, landaulet and other bodies. The Carriage Monthly says we "are at the top" in body making.
Our 48-horse power, five-passenger Six sells at $3000, and our 60-horse power, seven-passenger Six at $4000. If you pay a higher price for equal or less power you pay an unwarranted premium.
Why not see the Winton Six today? You will be well repaid.

MISSION GARAGE - - - - - 24th and Vermont

MATHESON SIX

AMERICA'S FINEST CAR F.O.B. Factory $3000

P. A. RENTON

Distributor for Southern California

Temporary Address—1150-1152 S. Main St.

Simplest Car to Operate—Most Economical to Own

Why Not Investigate Before Purchasing Your New Car

GREAT SMITH

RENTON MOTOR CAR COMPANY

1150-1152 S. MAIN ST.

Distributors for California Nevada and Arizona

4-Cylinder 30-H.P. $1400 to $1650
6-Cylinder 45-H.P. New Model $2400

All Cars Fitted with Magneto and Full Set of Lamps at Above Prices

Renton Motor Car Co.
1150-1152 SOUTH MAIN STREET

OVERLAND

Class? Nothing Like It

THEY'RE HERE, and if you buy a New Car without having a ride in the

National Little Six

You will have to take its dust instead of giving yours to the Other Fellow. Phone us Monday for a Demonstration.

Home 23898—Main 2404

National Auto Company

1345 to 1351 South Main Street

Handling California, Arizona, Nevada.

The 1909 Harley-Davidson Motorcycle

Has Arrived

4 to 7 H. P.

Prices $225 to $340

Lee Richardson Automobile Co.

921 S. Main St., Los Angeles, Cal.

General Office at Redlands, Cal.

Agents Wanted

AUBURN MOTOR CARS

CENTRAL MOTOR CAR COMPANY

Agents for Southern California.

1158 SOUTH MAIN STREET.

Phones—Home B6218, Broadway 5560.

NEW AGENCY

Buick

HOWARD AUTO CO.

1306 So. Main St.

A Pomona Man's Experience

Geo. H. Miller, a Prominent Automobile Owner, Says of Tires

Regarding that Goodrich Tire we were speaking, I find upon the dates that tire has run [illegible] years, has never been removed from rim and has run over [illegible] miles.

The tire was used on a [illegible] Rambler and, from all appearances considerable service in it yet.

Your tires are certainly giving excellent satisfaction.

Yours very truly,

GEO. H. MILLER.

Pomona, March 18, 1909.

The Reason is in the Tire

The Toughest Piece of Rubber, Strongest Piece of Fabric, Put together in an Inseparable Grip of [illegible]

GOODRICH

You May Have the Same Feeling

That inspired Mr. Miller to write the above letter if your car is equipped with GOODRICH TIRES.

Fabric

The Most Important Improvement

Since the beginning of the [illegible] is the new process of [illegible] ric, a secret process [illegible] only at the Goodrich

Tread

That Grinding Sand Rub

Here is where long [illegible] practical tire maker comes in the [illegible] add a quality to this [illegible] that nature never [illegible] possess.

The Toughening Process

While understood in the general [illegible] ery maker of tires, has never been [illegible] exactness in the Goodrich [illegible] puts it high above any [illegible]

With Added Strength Inside

And the toughest heavy [illegible] Goodrich Tires are [illegible] ord for service and economy.

Gorham Rubber Company

818 South [illegible]

Los Angeles, Cal.

PROBLEMATICAL.

ANTA ANITA TR HAS NO PR

[illegible] date of the Santa Anita race [illegible] is problematical, for since [illegible] Lucky" Baldwin's death the sole [illegible] of any one connected there- [illegible] to clean up as much as possi- [illegible] the close of racing in Cal- [illegible] April 20.

[illegible]ded litigation over the Bald- [illegible] may affect the Santa Anita [illegible] the Baldwin heirs now own [illegible]'s share, and it seems prob- [illegible] either the property will be [illegible] by the courts or that the heirs [illegible] rid of their holdings as soon [illegible].

[illegible]her contingency is that the 150 [illegible] comprising the race track prop- [illegible] be turned back to the estate [illegible]duction of the Baldwin holdings. [illegible] property was originally turned [illegible] Los Angeles Racing Associa- [illegible] $200 an acre for stock.

[illegible]other shareholders furnished the [illegible] to erect the grand stand and [illegible]nd for building the track. [illegible]ages were constructed of the [illegible]terial, and the salvage, if they [illegible]recked, would satisfy a good [illegible] of the claims. It is asserted that [illegible]nds and buildings totaled a [illegible] $250,000.

[illegible] of the racing officials will pre- [illegible] future of the prettiest track [illegible]erica. They are too busy in [illegible] over winners in the last few [illegible] of the meet to pay much atten- [illegible] to the future of the track, and [illegible]ere is little for them to say. [illegible]ditions are too unsettled.

[illegible] persons profess to believe that [illegible]k will be kept intact for two [illegible] in the hope that a new Legis- [illegible]ay be controlled in favor of [illegible] Then it may be used as a [illegible] farm to supply the Mexican [illegible]racks. It might possibly be [illegible] a breeding farm for harness [illegible] which are reared in large [illegible] in Southern California for [illegible]nd Circuit races. Some wealthy [illegible]ay buy the place as a private [illegible]rm. It seems, however, that [illegible]perty will be dismantled and [illegible]ent cut up for homes, for the [illegible]ns in the heart of the most [illegible]d country in the Southland.

[illegible]racing plant it is unlikely that [illegible]rack will ever be used again. [illegible]n's private ambition was re- [illegible]sh for the construction of the [illegible] and since the old sportsman is [illegible] it is not probable that the land [illegible]s of further use except to be cut [illegible] homesteads. The racing game [illegible] the breath of life to Baldwin [illegible]ers are those who believe that [illegible] which killed racing did much [illegible]re to his death by heart trouble. [illegible] fair weather peculiar to [illegible]nts and the care with which [illegible]rack was built has made it as [illegible]ary in the country, the fastest [illegible] officials claim. Numerous [illegible] records have been established [illegible] more equaled. The records [illegible] include:

[illegible] furlongs—Rose Queen, 107 [illegible]:51 1-5.

[illegible] and one-half furlongs—A. J. [illegible]:08, new world's record.

[illegible] furlongs—A. J. Small, 113, [illegible].

[illegible] furlongs—Joe's Gaitens, 107; [illegible].

[illegible] and half furlongs—Lady [illegible]:14 1-5, new world's record.

[illegible]—Chapultepec, 112, 1:11, [illegible] record.

[illegible] and one-half furlongs—Water- [illegible] and Rapid Water, 124, [illegible].

[illegible] furlongs—Prince Ahmed, 106, [illegible].

[illegible]—Center Shot, 105, 1:27 1-5, [illegible] record.

[illegible] one-eighth miles—Vox Pop- [illegible]:54, new world's record.

[illegible] and three-sixteenths miles—An- [illegible], 1:54 1-5.

[illegible] and one-quarter miles—Stanley [illegible], 2:06 2-5.

[illegible] miles—Joseph K., 93, 7:14 2-5.

BEST FOR TRACK.

[illegible]RIEN'S BIG SURPRISE.

[illegible] O'Brien proved to be the [illegible] of the feature race at the Ar- [illegible]rack yesterday afternoon, and [illegible] broke a track record for [illegible] one-half furlongs, the well- [illegible]known being an easy second.

[illegible]ere was a number of "surprises" [illegible] the racing. Lady Irma, the [illegible], starting long enough to win [illegible] furlongs. For some reason, [illegible] beat Czar, Gloria and Far [illegible] one and one-eighth miles, and [illegible] a lot of the gamblers in the [illegible]. Donald McDonald, Jane Swift [illegible]dney also "went through" to [illegible]ers of a number of sports.

[illegible]-sized crowd of gamblers saw [illegible]sport," and of course the book- [illegible] did well on the day. Results:

ARCADIA RESULTS.

[illegible] furlongs: W. T. Overton, 103 [illegible] won; J. H. Reed, 101 (McDonald,) second; Stendal, 100½ (King,) third; time, 1:22 1-5. Nigger Baby, [illegible] Doyle, Hilgert, Talarand also [illegible].

[illegible] furlongs: Lady Irma, 108 [illegible]) won; Pert, 106 (Rice,) second; [illegible], 107 (Buttwell,) third; time, [illegible]. Fair Anne, Possilare, Achieve, [illegible]Round, Madeline Musgrave also [illegible].

[illegible] mile and a furlong: Maltbie, 105 [illegible]) won; Czar, 107 (Kennedy,) second; Gloria, 100 (Powers,) third; [illegible]:54 4-5. Far West also ran.

[illegible] and one-half furlongs: Rocky [illegible], 115 (Powers,) won; Donau, [illegible]rand,) second; Sir Ashton, 113 [illegible], third; time, 0:53 4-5. Frank G. [illegible] Surget, Levenghion, Ollie [illegible] Carroll, Mike Molett also ran.

[illegible] furlongs: Donald MacDonald, 105½ [illegible] won; Gay Fisher, 110 (Powers,) second; Likely Pleudonne, 104 [illegible]) third; time, 1:39. Homecrest [illegible].

[illegible] furlongs: Jane Swift, 102 Kennedy,) won; Bibari, 112 (King,) second; [illegible] of Gotham, 109 (Wilson,) third; time, [illegible]:12. Illusion, Sen. Barrett, Otis Ward, Miss Mazzoni also [illegible].

[illegible] mile and three-sixteenths: Mo- [illegible] won; John Carroll, second; King [illegible], third; Oberon, Paladini, Gold- [illegible] Round and Round and Merlingo [illegible].

MONDAY'S ENTRIES.

[illegible] furlongs: Aucassin, 105; Ben [illegible], Frontenac, 108; Hilgert, 105; [illegible], Our Anna, 103; Prolifico, [illegible], Redondo, 105; The [illegible] Talarand, 105; Tavora, [illegible], The Sultan, 105.

[illegible] furlongs: Casate [illegible], Camera, 105; Daredoit, [illegible], Lady Paret, 105; [illegible], Lillium, 105; Placide, [illegible].

[illegible] furlongs: Desmanges, 104; [illegible] Montebello, 102; Ethel Day, [illegible], Kopek, 109; Light [illegible], Orelia, 107; Pedro, 109, [illegible], Cricket, 101; Edwin T. [illegible], Green Seal, 104; Norbitt, [illegible].

[illegible] and one-eighth miles: Beau- [illegible], Bucket Brigade, 104; Capt. [illegible], Day Star, 105; Little Mose, [illegible] Nagnut, 95; Needful, 101; Star [illegible], Whidden, 105.

[illegible] one-half furlongs: Auburn- [illegible], Argus, 112; Diamond Nose, 115; [illegible] Fonso, 107; Gene Wood, 107; Gray [illegible], Hogarth, 107; Liddington, 115; [illegible], Pomonauk, 110; Sir An- [illegible]



[illegible] champions of [illegible] this week [illegible] Ysabel F[illegible]

[illegible] has not lost a [illegible] hardest game [illegible] from Fresno, [illegible] Hanford and [illegible] well as Long [illegible] the State cha[illegible]

Prof. Gainor [illegible] been coaching [illegible] and Ysabel F[illegible] at center. Tu[illegible] and Elsie Sh[illegible] many to be [illegible] of the state. [illegible] dis Hare-play [illegible] Miss Grenville [illegible] throwing bask[illegible] Miss Hare is [illegible] and in groups [illegible].

SPORT[illegible]

Driving Club [illegible] Matinee W[illegible] Fair[illegible]

[SPECIAL CORRE[illegible]

RIVERSIDE[illegible] side Driving C[illegible] Patrick's Day [illegible] track. The co[illegible] eral hundred [illegible] events. The re[illegible] Mile race, fo[illegible] est to three mi[illegible] won; time 2:58 [illegible] son,) second; [illegible] ley,) third; tim[illegible] Racing, mile [illegible] won; Andy C[illegible] ond; time 2:25 [illegible] Trotting, 2:30 [illegible] (Miller,) won; [illegible] ond; Lois Bel[illegible] 2:28½. [illegible] Mixed, 2:40 [illegible] (Parker,) won; [illegible] On Conn, (Kel[illegible] Pacing, 2:30 [illegible] strand,) won; [illegible] second; time [illegible] second heat.

The officials [illegible] starter; Jack [illegible] Fletcher, Thom[illegible] Prescott, judge[illegible] Coburn and W[illegible] F. P. Ogden, cl[illegible]

Entri[illegible]

NEW YORK [illegible] called Marathon [illegible] field at the Pol[illegible] part of New [illegible] entries have [illegible] They include L[illegible] Indian; Johnny [illegible] Marathon Grind[illegible] English champi[illegible] Italian runner, [illegible] French runner, [illegible] in this country [illegible]

An outgrowth [illegible] bile show is n

PROBLEMATICAL.

TA ANITA TRACK HAS NO PROSPECTS.

...of the Santa Anita race ...thematical, for since ...Baldwin's death the sole ...ity who connected there... up as much as possi... ...ldose of racing in Cal...

...fication over the Bald... ...affect the Santa Anita ...Baldwin heirs now own ...ds, and it seems prob... ...ase the property will be ...orts or that the heirs ...of their holdings as soon ...

...ntingency is that the 150 ...the race track prop... ...ed back to the estate ...the Baldwin holdings, ...was originally turned ...Angeles Racing Associa... ...acre for stock. ...shareholders furnished the ...the grand stand and ...for building the track. ...ed constructed of the ...did the salvage, if they ...would satisfy a good ...claims. It is asserted that ...and buildings totaled a ...

...racing officials will pre... ...over the prettiest track ...They are too busy in ...visitors in the last few ...need to pay much atten... ...future of the track, and ...little for them to say. ...seem unsettled. ...seems to believe that ...will be kept intact for two ...to hope that a new Legis... ...controlled in favor of ...it may be used as a ...might possibly be ...breeding farm for harness ...to be reared in large ...Southern California for ...circuit races. Some wealthy ...the place as a private ...It seems, however, that ...will be dismantled and ...put in for homes, for the ...in the heart of the most ...in the Southland. ...said it is unlikely that ...will ever be used again. ...private ambition was re... ...the construction of the ...and the old sportsman is ...probable that the land ...will be cut ...streets. The racing game ...a touch of life to Baldwin ...those who believe that ...killed racing did much ...to him by heart trouble. ...weather peculiar to ...Southern California with which ...Santa Anita is built has made it as ...fast a track in the country, the fastest ...a mile track in America, ...claim. Numerous ...records have been established ...since it was opened. The records ...are:

...Rose Queen, 107

...half furlongs—A. J. ...a new world's record. ...A. J. Small, 118.

...Joe Gaffens, 107; ...

...half furlongs—Lady ...a new world's record. ...Guadalupe, 112, 1:11. ...

...furlongs—Water... ...Rapid Water, 126. ...

...Prince Ahmed, 106. ...

...Root, 103, 1:37 1-5. ...

...miles—Vox Pop... ...world's record. ...Eighths miles—An... ...

...Quarter miles—Stanley ...K., 93, 7:14 2-5.

...FOR TRACK.

...BIG SURPRISE.

...proved to be the ...feature race at the Ar... ...afternoon, and ...track record for ...furlongs, the well... ...an easy second. ...number of "surprises" ...Lady Irma, the ...strong enough to win ...for some reason. ...Gloria and Far ...one-eighth miles, and ...the gamblers in the ...Jane Swift ...went through" to ...disorder of sports. ...of gamblers saw ...of course the book... ...the day. Results:

...RESULTS.

...W. T. Overton, 108 ... Reed, 101 (Mc... ...Bendal, 100½ (King,) ...Nigger Baby, ...Tahrand also ...

...Lady Irma, 108 ... Pon, 109 (Rice,) sec... ...(Buchel,) third; time. ...Achieve, ...Musgrave also ...

...furlongs: Malibie, 105 ... 107 (Kennedy,) ...(Powers,) third; ...West also ran.

...furlongs: Rocky ...(Dupuy,) won; Donau, ...second; Sir Ashton, 113 ...to 5, 4-5. Frank G. ...Levenghion, Ollie ...Nolett also ran.

...MacDonald, 105½ ...Fisher, 110 (Pow... ...Dieudonne, 104 ...1:29. Homecrest ...

...Jack Swift, 102 Ken... ...112 (King,) second; ...(Wilson,) third; ...Barrett, ...Miss Mazont also ...

...sixteenths: Mo... ...(Cook) second; King ...Paladini, Gold... ...and Merlingo ...

...ENTRIES.

...Cassia, 105; Ben ...108; Hilgert, 105; ...Miss Delaney, 105; ...Prolifico, ...Belonde, 105; The ...Tahrand, 105; Tavora, ...The Satan, 105.

...furlongs: Cassie ...105; Daredott, ...Lady Paret, 105; ...106; Placide, ...

...Dunnages, 104; ...105; Ethel Day, ...109; Light ...105; Pedro, 108; ...101; Edwin T. ...104; Norbitt, ...

...miles: Beau... ...Brigade, 103; Capt. ...105; Little Mose, ...Sanchal, 101; Star ...

...furlongs: Auburn... ...110; Albion ...Moss, 115; ...107; Gray ...Lassation, 115; ...108; Sir An...

...gus, 112; Song of the Sea, 115; Stella A., 110; Woodthorpe, 115; Wherewithal, 112.

Six furlongs: Bill Eaton, 109; Becluse, 107; Billy Bodemer, 109; Fundamental, 109; Guard Rail, 100; Henderson, 112; Inclement, 112; Likely Dieudonne, 109; Otilo, 109; Rey El Dinero, 109; Roy Junior, 112; Sand Piper, 109; Servicence, 107; Sir Barry, 112; Shapdale, 100; Uncle Jim, 112.

PROMISES VETO.

NO RACES IN COLORADO.

[ASSOCIATED PRESS NIGHT REPORT.]

DENVER (Colo. March 20.—Whatever hopes some people may have had that horse racing and bookmaking would be legalized in Colorado have been blasted by Gov. Shafroth.

The Governor has emphatically stated to several persons who have sounded him on the subject that no matter what bill legalizing race-track gambling is passed, it will be vetoed by him.

So plain did the Governor make himself on this point that a bill introduced in the House will never come out of committee.

The bill in question permits racing and betting at any fair or association exhibiting stock and produce.

AGAINST BAKERSFIELD.

Long Beach High School Girls' Basketball Team to Meet Northern Champions.

[SPECIAL CORRESPONDENCE OF THE TIMES.]

BAKERSFIELD, March 20.—The girls' basketball team of the local High School is to play Long Beach High here next Saturday afternoon. The girls are expecting a hard contest and have been practicing faithfully for the game.

The Bakersfield team is the champion of the San Joaquin Valley and has not lost a game in two years. The hardest games this season were won from Fresno, Selma, Visalia, Tulare, Hanford and Porterville. The girls as well as Long Beach are now trying for the State championship.

Prof. Gainro of the High School has been coaching the team, Mollie Harris and Ysabel Forker play well together at center. The guards, Clara Bender and Elsie Slater, are considered by many to be the best in this section of the State. Katie Grenville and Ardis Hare play a fast game at forward. Miss Grenville is especially good at throwing baskets from most any angle. Miss Hare is good in the field work and in progressing the ball.



Bakersfield High School Girls' Basketball Team, champions of the San Joaquin Valley, which is to meet the Long Beach team this week. Elsie Slater, Katie Grenville, Ardis Hare, Clara Bender, Ysabel Forker, Mollie Harris.

SPORT AT RIVERSIDE.

Driving Club Gives Very Successful Matinee Which Is Witnessed by Fair-Sized Crowd.

[SPECIAL CORRESPONDENCE OF THE TIMES.]

RIVERSIDE, March 20.—The Riverside Driving Club held a successful St. Patrick's Day matinée on the local track. The course was fast, and several hundred spectators witnessed the events. The results:

Mile race, for horse traveling nearest to three minutes: Dedrich (Parker,) won; time 2:58; Margeta Wilkes (Nelson,) second; time 2:57; Hy Yu (Kelley,) third; time 2:46.

Racing, mile dash: Wayne C. (Judd,) won; Andy Carnegie (Bonnell,) second; time 2:25.

Trotting, 2:30 class: Tom McKinney (Miller,) won; Dedrich (Parker,) second; Lola Bell (Potter,) third; time 2:26¼.

Mixed, 2:40 class: Teddy Roosevelt (Parker,) won; Ira (Beatty,) second; On Conn (Kelley,) third; time 2:31¼.

Pacing, 2:30 class: Buena (Backstrand,) won; Adalantha (Bonnell,) second; time 2:27. Monk scratched in second heat.

The officials were: H. G. Stanley, starter; Jack Thompson, Dr. T. I. Fletcher, Thomas Holmes and G. W. Prescott, judges; W. L. Scott, P. M. Coburn and W. A. Hayt, timers, and F. P. Ogden, clerk of the course.

Entries for Derby.

NEW YORK, March 20.—For the so-called Marathon derby, which will be held at the Polo Grounds in the upper part of New York on April 3, five entries have already been received. They include Longboat, the Canadian Indian; Johnny Hayes, the Olympic Marathon winner; Alfred Shrubb, the English champion; Dorando Pietri, the Italian runner, and Henri St. Yves, the French runner, who has just arrived in this country.

An outgrowth of the local automobile show is a four-day endurance run that will be given by the Detroit Automobile Dealers' Association April 27 to 30. A day's mileage under the schedule will be from 100 miles up and suitable prizes will be awarded.

Try Murine Eye Remedy

For Red, Weak, Weary, Watery Eyes. Murine Doesn't Smart—Soothes Eye Pain.

ANGLING.

SURF FISHING IS IMPROVING.

EARLY SEASON SPORT BETTER THAN EXPECTED.

Long Wharf and Santa Monica Furnish Good Baskets—Pompano Have Been Running at Playa Del Rey and Ocean Park—Bass and Jacksmelt Seem Plentiful.

The beach casters have enjoyed mid-season sport with the gamey surf fish the last week, and the fishing has been good all along the West Coast shore. Particularly productive has been the sport between the Long Wharf and Santa Monica, where some very fair catches have been made.

Harry Magoffin, Charles Grace and Pete Richards fished from the beach about midway between the wharf and Santa Monica, and the trio caught a nice mess of fourteen surf, averaging two and one-half pounds apiece. A strong wind was blowing from the northwest, and the surf was quite heavy, but the fish took the hook greedily.

Buck Horton and M. J. Graney, both experienced good luck with surf on the north beach, Horton bringing in four three-pounders, and his companions catching three not quite so large. The boys used clam bait, and made the catch in a little more than an hour.

At the long wharf fishing has improved a bit during the last week, with good catches reported of jack smelt, halibut and bass. The smelt have been especially numerous, and some very good catches, varying from ten to sixteen smelts, have been made. Monday George Merriam, Jim White and M. Tompkins fished about midway off the north side of the wharf, and caught a total of twenty-five smelt in two hours.

Bass, sheepshead and mackerel are also caught occasionally from the outer end of the wharf. The big fish feed regularly on the mussels on the piling, and those of the visiting fishermen who care to risk a ducking can get good sport fishing from the stringers underneath the wharf.

At Playa del Rey and Ocean Park pompano have been running quite strong the latter part of the week, and several creditable catches were reported from Ocean Park. This palatable fish is eagerly sought by the local fishermen, and although the pompano is not as gamey as other varieties, it is by far the best eating of the small fry.

Surf are still running at intervals at the southern points, although the catches have been scattering, and many of the visiting fishermen have been unfortunate in fishing at unfavorable times. Huntington Beach, Sunset Beach and Anaheim Landing have been the most frequented points, and catches averaging from three to a half-dozen fish have been the rule.

A few bass are to be had at Balboa, and quite a few catches have been made by fishermen from the bay points. On the outside, mackerel and jewfish are the extremes to be found, with smelt running closer in.

TO SAVE TIME.

The majority of strainers supplied to motorists, whether they be for filling gasoline tanks or lubricating tanks, are made on an extremely wrong principle, according to an expert motorist. It will be found that with most of them one can pour in the liquid much more quickly than it will run out, so that one has to stop pouring to avoid waste and mess. This is sometimes due to the smallness of the outlet, but it is very much more often because the gauze strainer is of such small area. The fineness of the gauze is not referred to, for if the area of the strainer is large enough one can pour in gasoline through an ordinary fine mesh without the least accumulation of the liquid upon the top of the gauze.

ROAD SIGNS.

The Automobile Club of California has completed the erecting of road signs in Contra Costa county and part of San Joaquin, Stanislaus and Fresno counties. The club has posted 1200 miles of road within a radius of 250 miles from San Francisco.

Taxicabs to Aid.

The British War Office, which recently conducted successful experiments in transporting troops in motor buses, is negotiating for the use of the taxicabs in time of national danger. Already the government has subsidized 2000, and it hopes to increase the number under subsidy of 4000 within the next few months, the proprietors receiving payment for the use of the vehicles and each driver wearing a stripe marked "Territorial Force Reserve Transport."

Announcement

There is no use keeping the readers of automobile news in suspense any longer as to who is going to handle the already famous "Columbia" cars, or the much talked about "Herreshoff," and if you will have a little patience to read every word in this announcement, you will know.

These lines have not been secured without giving every minute detail the most careful consideration. What we wanted was something we could offer to the public, and know we were giving value received. We have given these cars some very rigid tests; have investigated factories, manufacturers' policy in caring for their trade, output, deliveries, workmanship, quality of materials, style and finish—in fact, everything which the buyer should investigate and know. The result is we are in position to offer a most complete line.

We can supply you with a "Herreshoff," with the manufacturer's guarantee that the motor will deliver to the rear wheels a greater horse-power per pound of weight than that of any other car. Speed? Lots of it. No one has ever questioned what the name "Herreshoff" stands for. They know it stands for the best and nothing but the best. As yacht designers, this name stands at the top. As motor designers, it has never found its equal, and when you see this car, you will be pleased, and when you ride in it, you will be "tickled to death." (Undertakers please furnish 'phone numbers.)

If you want a car that can be used as a four-passenger (toy tenneau,) a three-passenger (rumble seat,) or a roadster for two, we can supply this in the "Columbia." We will furnish this combination of "three cars in one" without extra cost. There is nothing to denote that this change can be made when the car is shown in any of the three combinations. In other words, every part is a finished part, no matter how you look at it. On this same chassis we can furnish you a limousine or landaulet body, equipped in a manner which cannot help but please the most critical. And we want to show you that you can buy a "Columbia" car which will take the place of three cars, for the low price of twenty-seven hundred and fifty dollars. We can also furnish the luxurious five-passenger model at this figure. This price means the price you pay us here, and don't forget this car is equipped with the famous "make and break" system, used only on the very highest grade of cars.

If you would prefer to buy what has been termed the "light cob of the automobile stable," then you can secure a "Herreshoff" for the extremely low price of eighteen hundred dollars here, (equipped with best Bosch magneto, of course.)

So you see you don't have to mortgage your home to buy either one of these cars, and at the same time have that satisfied feeling which comes only from owning an "exclusive" car.

Cars are now en route, and we will be located in our new home at 1231-1233 South Main street soon after the first of April. We will always be pleased to have you call, and a welcome will be extended to dealers as well as others. In the meantime if you should like to know more about these cars, or see how they look in a photograph, come to 311 West Second street, or phone A1671, or Main 1671. We invite comparison, but make none.

C. E. Bireley, Phone A1671 — BIRELEY & YOUNG — A. M. Young, Phone F1063

We want good representation in Southern California, outside of Los Angeles.

I Have No More Tire Trouble Say The Automobile Owners Using

G & J TIRES

They are made exceptionally strong and are also resilient and durable.

Genuine Prest-o-lite Tanks and Gas
Stromberg Carburetors
Splitdorf Ignition Apparatus
Combat Storage Batteries
Gabriel Horns

We are exclusive Southern California agents for the above lines. Best and lowest price. We have a complete vulcanizing shop and coil repair shop.

Western Rubber & Supply Co.
1010 S. MAIN ST., LOS ANGELES.
Home F3998. Sunset Broadway 3336.

Los Angeleans, Attention!



We Carry the Largest Line of Electric Autos In Southern California

We Also Have The Largest and Finest Exclusive Electric Garage on the Entire Coast. These Are Facts That You Can Verify.

Run over to Pasadena and see for yourself; it will be worth while, if you are investigating Electrics or thinking of purchasing one.

Remember the place:

The Electric Garage
100 EAST UNION STREET PASADENA, CAL.
SOUTHERN CALIFORNIA DISTRIBUTORS
DETROIT ELECTRICS and PHILADELPHIA STORAGE BATTERIES



Have Your Tops Made To Order

Touring Car Tops $50.00

Gentleman: Don't allow yourself to be steered up against high-price top makers. The automobile dealer puts the price on the car and a merchant tailor puts his on a suit of clothes and there is no deviation from these figures. Up to the present time, no automobile top maker has had the courage to put a price on his own goods. I am selling a top for a five-passenger car complete with side curtains, the best of brass bow separators and strapped thoughout, finished on your car for $50. All automobile users know that a top does not last very long and keep looking well. I think the time has arrived when the public calls for a lower priced article than heretofore. By this means they can renew their top twice in a season for the price they have been paying. Call at the shop and I can give you an eye-opener on this proposition as well as showing you the top and goods that enter into its construction. M. L. MORAN, 1541½ N. Los Angeles st. Phone Main 8416.

THIS IS IT

The Morgan Auxiliary Gas Mixer For Automobiles



CLAIMS

To save 20 per cent. to 50 per cent. gasoline; add 25 per cent to the efficiency of the engines

THESE CLAIMS HAVE BEEN VERIFIED IN LOS ANGELES

Propositions for exclusive sale will be considered. Literature will be sent on request.

HOYT & MOSES
Western Agents 306 Currier Bldg. Los Angeles

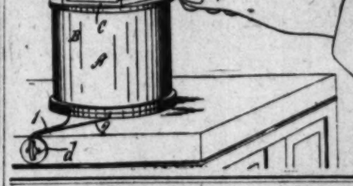


A Remarkable Sale of AUTOMOBILE SUPPLIES NOW GOING ON

Hoyt's Guaranteed Comb. Volt & Ammeter, worth $4.00. Sale price	2.50	6 Volt Vesta Storage Batteries, worth $20. Sale price	$15.00
Cloverine Automobile Body Polish worth $2.00 per gal. Sale price	1.50	Hoyt's Guaranteed Ammeters, worth $2.50. Sale price	2.00
Nay's Best Brass Polishing Compound, worth 75c per lb. Sale price	.50	Reed & Harris' complete set of S. Wrenches worth $2.50. Sale price	1.25
		E. & J. Double Generators worth $10.00. Sale price	5.00
		Chas. E. Hall Metal Plated and Combination Pliers, worth 75c. Sale price	.50

JOHN T. BILL & CO., N. W. Cor. Tenth and Main Streets

SMITH'S ELECTRO-MAGNETIC RAZOR HONE



BRING your Gillett's and other RAZORS, and have them SHARPENED on the Electro-Magnetic Razor Hone and enjoy the pleasure of a good shave.

T. R. SMITH, Oak Barber Shop, 106 N. Spring St.

After Looking Them All Over

See the PREMIER, "The Quuality Car"

It is not the speed we offer you, but **Reliability, Roadability** and **Economy,** and those are the qualities most important in selecting a motor car.

A Premier has won trophies in every Reliability Run of importance the past two years. It excels in just the kind of work the average motorist gives his car every time he makes a trip in the country.

All Premiers are guaranteed for one year and we give all Premier owners inspection and adjustment service free of charge—**This cuts out repair bills.**

The Schwaebe-Atkinson Motor Co.
Main and Adams Streets
Phones—22058. South 47.



M. M. 3½ H. P.—$200
LINCOLN HOLLAND
Coast Distributor 1034 South Main

Rainier & Klink Motor Cars
Storage, Repairing, Supplies
Smith Bros.
1125-29 So. Los Angeles Street

All Roads Are Smooth
When you ride a
TORPEDO
Motorcycle
With Spring Frame, let us show you
C. L. SMITH, N. W. Cor. 8th and Olive Sts.

The Dr. Wong Co.'s CHINESE HERBS
Have saved many people from the operating table and premature death. We cure all diseases.
713-715 S. Main Street

Studebaker
Gasoline and Electric Cars
With a Well Earned Reputation
Lord Motor Car Co.
1231-33 SOUTH MAIN STREET

Coombs & Reed (Inc.)
Pennsylvania Tires and Rubber Goods
Phone F1693
1048 South Main Street

IT IS HERE
1909 WHITE STEAM CAR
Call and have us demonstrate.
WHITE GARAGE
712 S. Broadway Phones Ex. 760

Woolwine Motor Car Co.
1142-1144 South Olive.
Telephone F8314.
REPAIRS FOR ALL MAKES
Agency Marmon and Rapid Cars.

1909 Pope Hartford 1909
CAR IS HERE
AMERICA'S BEST.
BIGGER, BETTER, FASTER, MORE POWER
Nuff Said. All we ask of you is to try it. You will be satisfied.
WM. R. RUESS AUTOMOBILE COMPANY
M7278. 1053-57 SOUTH MAIN ST. F7639

HUSTLING.

ASSIGN DAYS FOR SPORTS.

Y.M.C.A. Committee Has General Programme.

Details Being Worked Out for Quick Action.

Many Features Included in All Departments.

The general programme for the spring Olympic games to be held by the Los Angeles Y.M.C.A. at the new Fiesta Park Stadium for one week beginning April 19, has been arranged by the committee in charge of the sports as follows:

Monday night—Basketball preliminaries, six or eight games.

Tuesday night—Pushball game between Y.M.C.A. teams; five-mile open distance run, amateurs.

Wednesday night—Second round basketball preliminaries; boxing preliminaries; wrestling preliminaries.

Thursday afternoon—Newsboys' athletic games.

Thursday night—California Y.M.C.A. indoor athletic championships; California Y.M.C.A. gymnastic championships; Los Angeles Y.M.C.A. track and field games, open to all amateurs.

Friday afternoon—Preliminaries in junior Y.M.C.A. track and field meet; preliminaries in junior open track and field meet.

Friday night—Basketball semi-finals and finals for Southern California championship and special trophy.

Saturday afternoon—Finals in junior Y.M.C.A. track and field meet; finals in junior open track and field meet.

Saturday night—Los Angeles Y.M.C.A. wrestling championships; Los Angeles Y.M.C.A. boxing championships; relay games, with contests for Y.M.C.A. teams, college teams, High School teams and open teams.

WORKINK ON DETAILS.

C. H. Price, physical director of the Y.M.C.A., who is chairman of the Arrangements Committee, says that all of the details will be completed before the end of this week. W. A. Reynolds of the Los Angeles Y.M.C.A., George H. Swartout of Pasadena Y.M.C.A. and E. A. Merwin of Long Beach Y.M.C.A., composing the Y.M.C.A. Gymnastic Committee of California, held a meeting yesterday afternoon and made preliminary arrangements for the State gymnastic championships, and it is expected that these features, with the indoor championships, will give rise to the best competition ever held here in Y.M.C.A. sports.

Invitations have been sent to all the Y.M.C.A. chapters in Southern California, and from assurances, received by the management of the games, every chapter in the South will be represented either by full teams or individual performers. Suitable trophies are to be awarded in all of the events, and in addition to the regulation prizes, wealthy sportsmen, interested in the Y.M.C.A., are expected to donate special trophies.

The basketball championships, the semi-finals and finals of which will be held on Friday night of the week of sports, and the boxing, wrestling and relay contests to be held Saturday night, probably will be of more general interest than the gymnastic and indoor athletic events.

The Y.M.C.A. basketball quintettes in the south are among the best teams in the State, and the championship tournament, which will be participated in by about thirty teams, will undoubtedly give the devotees of the game an opportunity to witness the fastest playing ever held in the south. All the Y.M.C.A. branches have one or more teams, and as the tournament will include championship events in the lightweight, middleweight and heavyweight divisions, every team will have a chance to compete for honors. The preliminary contests will be run off on two nights prior to the finals, and the final matches should develop whirlwind playing.

BIG RELAY RACES.

The relay carnival on Saturday night will include the ten-mile relay Marathon race, which will require sixty runners on each team, and races over distances of one, two, three and five miles. The local colleges and high schools are to be invited to enter teams and it is expected that the best amateur athletes in the south will compete. Coach Noble of Los Angeles High says some of his athletes have signified their intention of running in several events, and as the athletes of the other high schools and secondary institutions will still be in training for the interscholastic invitation meets, it is probable that they will enter men. The proposition will be put before the colleges this week, and as the collegians seldom have an opportunity to compete outside of the intercollegiate meets, it is expected that several men from Occidental, U.S.C., and Pomona will enter.

The wrestling and boxing championships on the last night of the carnival of sports will be participated in by the best Y.M.C.A. mat and square-ring artists in the south. On account of the large number of entries that are expected in these contests, preliminaries will be held on Wednesday night in order that the best men will be brought together on the final night of the week of sports.

Pushball teams have been organized at the Y.M.C.A. and they will begin practice this week for the matches that will be held on the second day of the carnival. The game has been successfully played in Pasadena, but has not yet been introduced in this city, and it is expected that it will meet with popular favor.

The afternoon attractions during the athletic carnival will consist of track and field events for grammar school and junior Y.M.C.A. members. On the fourth day a special field and track tournament will be held in which participation will be restricted to newsboys, and it is expected that several hundred "newsies" will take advantage of the opportunity to take an outing and display their athletic prowess.

The two junior field meets will include the Y.M.C.A. championships, and an open meet, in which any boy within the age limit may compete. Elimination competitions will be held early in the week, and the finals of both meets will be held Saturday afternoon.

In case the Stadium is not completed in time for the game to begin April 19, the opening date will be moved ahead one week in order that there will be no interference with the original plan of having six consecutive days of sports.

It is being planned to make the Olympic games an annual affair of the Y.M.C.A. The P.A.A. has been requested to sanction the games, and there is no doubt that they will be authorized as the sports will conform in every way to the rules of the Amateur Athletic Union.



William Van Der Priem,

wrestler who is to meet Jack Baker this afternoon at Chutes Park.

WRESTLING MATCH TODAY.

Van Der Priem Is to Meet Baker at Chutes Park in the First Spring Contest.

Jack Baker, a 200-pound wrestler of Illinois, and William Van de Priem, the local light heavyweight, are to wrestle catch-as-catch-can style, two falls out of three at Chutes Park this afternoon at 4:30 o'clock.

Baker has been wrestling for fifteen years, and is said to be just as clever as when he met Farmer Burns and MacLeod two years ago in the Middle West. He wrestled with Frank Gotch when the present champion was fighting his way to the top.

Van der Priem will be outweighed about forty pounds by Baker, but the local man believes that his strength and agility will enable him to fell his opponent. Van der Priem has engaged in many wrestling contests in this city, and is ranked among the best mat artists in the South. He has made weight concessions several times before, but nevertheless has earned a large number of decisions.

TENNIS FOR NORDHOFF.

Preparations Being Made for Big Tournament With Seven Courts Going at One.

(SPECIAL CORRESPONDENCE OF THE TIMES.)

VENTURA, March 20.—Arrangements are about complete for the coming tennis tournament at Nordhoff, which will be the fourteenth annual gathering of the kind held in the Ojai Valley. The tournament will take place April 1, 2 and 3.

The competition between the players of the north and south ends of the State is growing keener each year. Last year the North, for the second time, captured the trophies in singles and doubles for all comers. This season the South is going to make a special effort to have the cups kept in Southern California, and some crack playing is anticipated.

Among the big guns who have announced their intention of being present are Maurice McLaughlin, Melville Long and Carl Gardner of San Francisco, and Miss Hazel Hotchkiss. Pitted against these will be Bundy, Browne, Sinsabaugh, Bell and all the Southern California cracks, including the famed Sutton sisters.

A feature of the games is the interscholastic cup play, in which all the high schools of Southern California participate. The interscholastic championship is now held by the Los Angeles High School, in both singles and doubles.

In order to accommodate the increased number of players this year three additional courts have been built at Nordhoff, making seven in all.

Norfolk county, Virginia, has voted $200,000 to be used in the construction of county highways. Henry county of the same State is to vote on the appropriation of $300,000 to build 100 miles of new road to Richmond.

Automobile Bargains

CADILLAC RUNABOUT—Single cylinder, full Victoria leather top, extra tire, excellent condition..... $650

CHALMERS-DETROIT "40" '07—Touring Car. Top, windshield. Just painted Condition guaranteed..... $1500

AUBURN TOURING CAR—Two cylinder, five passenger, top, extra tire. Newly painted. Fine condition..... $650

Western Motor Car Company
727 SOUTH OLIVE STREET

You Ought To See It!
What?

Seven Passenger
POPE HARTFORD
$3150
...SOME CLASS...

One Car For Immediate Delivery

Wm. R. Ruess Automobile Co.
Main 7278 1028-30-32 So. Main F 5839

AUTO SUPPLY CO.
Everything for the Auto

The only exclusive Auto Supply house selling sundries at a cut price.

NOTICE.—For the convenience of the auto public, this store is open Sundays until 3 p. m.

SPECIALS FOR THIS WEEK

1909 Tires guaranteed 3500 miles. 28x3, $10.95; 30x3, $11.75; 30x3½, $16.75; 32x3½, $17.75.

Stewart Speedometer	$11.95	Monogram Oil, 5 Gal.	3.75
Barrett Jacks	3.50	Electric Trouble Lamp and Cigar Lighter	2.25
M. & M. Vulcanizing Outfit	.65	6¼-in. Dragon Horn	4.25
Rajah Spark Plugs	.89	4-Cyl. La Coste Magneto, regular price $225.00. Special	100.00
Anderson Glass Plugs	1.85	Goggles, regular $1 kind. Special	.50
Tail Lamp	2.00	Auto Caps at 25c, 35c, 50c, 75c and $1.00.	
Spitfire Spark Plug	.45	Auto Gloves at $1.25, $1.75, $2.00, $2.25 and $2.50.	
Breech Block Plug	1.35		
Sootproof Plug	.65		
Carbide, 10 lbs.	.85		
Mobil Oil, 5 Gal.	3.15		
Zerolene Oil, 5 Gal.	3.15		

We carry a complete line of Linen Dusters, Gloves, Caps, and all articles appertaining to the motorist.

HINTS! Write for our Price List.

707 SOUTH SPRING STREET

Store Open Evenings until 9 p. m.



Waverley Electrics

Let Me Show Them to You
Phone or Drop Me a Line
Home 72850.
West 4317.

W. A. EVANS
1676 W. Washington Street

The '09 Belt-Driven INDIAN

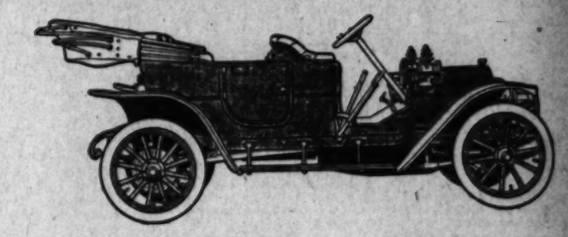
COME IS IN COME

Also the Chain-Driven, Both in Loop Frames

Come in and Have a GOOD RIDE
I Want YOU to KNOW

C. WILL RISDEN (So. Cal.) 223-225 W. 8th St.

Chalmers-Detroit "30"



The Factory Says: "Write Your Own Guarantee."

Price $1700 Including Lamps
F. O. B. LOS ANGELES

This car sold at $1,700.00 is the most advanced car on the market.

It is a very easy thing to make a good looking car, but it requires experience and time to build a mechanically perfect car.

The Chalmers-Detroit has many things which other cars lack, and competitors grasp these differences as an opportunity to "knock."

One of these stock cars has covered 27,000 miles. For 100 consecutive days it covered 208 miles each day, through mud and snow, back and forth between Detroit and Pontiac. No other car, at any price, ever stood such a test.

1500 cars have been delivered to users in 228 cities. This is more than all our rivals put together.

Before you buy, talk with the owners of Chalmers-Detroit "30's" and with men who know something about automobile construction.

Western Motor Car Company
727 SOUTH OLIVE STREET
Chas. E. Anthony, President Earle C. Anthony, Manager



5 Reasons Why TOURISTS are the Logical Cars for Coast Buyers

1—Built for Coast Conditions — Conditions on the Pacific Coast are entirely different from conditions in the East, where Eastern cars are made. Tourists are made specifically for coast use—by men who know coast conditions.

2—Guaranteed by Home Factory — Every Tourist is covered by the broadest possible guarantee—by a factory right here at your home, within your personal reach.

3—New Parts Easily Secured — Any new Tourist part can be easily secured right here at the Tourist factory—without the inconvenient delay and expense of sending two or three thousand miles for it.

4—No National Advertising — Tourist's territory is compact. Tourists are made for this coast and this coast only—and therefore have no national advertising for which you pay your pro rata part when you buy an Eastern car.

5—Low Freight Rates — The freight rates we pay are on raw materials only—which are far less than Eastern makers must pay on their finished cars. You save the difference—a big difference—when you buy a Tourist.

THE TOURIST LINE FOR 1909.

Type "O" 24 H. P. two-cylinder Roadster, $1300.
Type "B" 24 H. P. two-cylinder Touring Car, $1300.
Type "G" 25-30 B. H. P. four-cylinder Touring Car, $1650.
Type "H"—made in five styles, 40 to 50 H. P. Roadster.
5 and 7-passenger Touring Cars, from $2000 to $2750.

DE LUXE CATALOG ON REQUEST

Auto Vehicle Co. Factory and General Offices Tenth and Main Sts., Los Angeles

Stoddard-Dayton Motor Co.
1012 SOUTH MAIN—PACIFIC COAST DISTRIBUTORS.

R. S. STANDS FOR READING STANDARD MOTOR CYCLE IT'S THE BEST

JOHN T. BILL & CO. 10th and Main Streets

DUROCAR

31 S. Los Angeles St.

Editorial Sheet.
NEWS ON PASSING EVENTS
VIIITH YEAR.



The STEINW
PIANO
For Nearly Sixty
Steinway has Steadil
It could not be otherwi
in this time more tha
skilled artisans of the
type of development, p
ly directed by four gen
of Steinways, have
that heart and hand
bring this piano to per

No other musical ins
has been produced u
conditions. It is a ren
of the art and care and
the earlier centuries
of dollars and yet acc
ed with a nicety of sys
places the result wi
reach of everyone.

The Steinway Mi
Grand ($850) and the S
Vertegrand ($575)
crowning achievement
great work of nearly
—the finest pianos ov
for the home—rightly
twice their price, judge
other piano standards.

Prices $575 to $
are sole Steinway representatives
rices $575 to $1650. Grands, Vertegra
ect eastern prices with bare cost of f
ded. We make the same proportiona
teinways as on other goods.

Geo. J. Birkel Co
Steinway, Cecilian and Victor
345-347 South Sprin

High Class Cloth
for Men Who Kn
OUR clothes have a certain elegance, or per
ciated by men who know. Yet our styles a
we are always glad to adapt to prevailing mode
comfort you have known for years. We are gla
ment to be dressed, if you have some decided
can assure you perfect satisfaction in fabric,
you prefer to "leave things to us." Many new
here. See our "Melrose Grays," "Olive Bloom
will appeal to you.

The House of Bie
Cor. Third and Hill S



REED
Reg. U.
HOME peop
brains of
chair was de
by me 11 m
been imitated.
and let others
E. E. Dryden,

"Any Style Any Size Any Price Anywhere"
H. J. BRAI
MANUFACTUR
AND BUILDER
Ready-Made Portable
507 Chamber of Commerce Bldg.

Editorial Sheet. ON THE PASSING EVENTS

Los Angeles Sunday Times

Part II—22 Pages. IMPORTANT LOCAL NEWS.

...TH YEAR. SUNDAY MORNING, MARCH 21, 1909. On All News Stands, Trains and Streets. 5 CENTS.



The STEINWAY PIANO

For Nearly Sixty Years the Steinway has Steadily Improved

It could not be otherwise, since in this time more than 25,000 skilled artisans of the highest type of development, personally directed by four generations of Steinways, have done all that heart and hand can do to bring this piano to perfection.

No other musical instrument has been produced under like conditions. It is a renaissance of the art and care and pride of the earlier centuries in a day of dollars and yet accomplished with a nicety of system that places the result within the reach of everyone.

The Steinway Miniature Grand ($850) and the Steinway Vertegrand ($575) are the crowning achievements of this great work of nearly 60 years—the finest pianos ever made for the home—rightly worth twice their price, judged by all other piano standards.

Prices $575 to $1650

...are sole Steinway representatives for this locality. ...$575 to $1650. Grands, Vertegrands and Uprights—...eastern prices with bare cost of freight and handling ...and make the same proportionate easy terms on ...ways as on other goods.

Geo. J. Birkel Company

Steinway, Cecilian and Victor Dealers

345-347 South Spring Street

High Class Clothes for Men Who Know

...ness clothes have a certain elegance, or perfection, that is appreciated by men who know. Yet our styles are not hard and fast. ...are always glad to adapt to prevailing modes any special clothes ...may have known for years. We are glad to dress you as you ...wish to be dressed, if you have some decided preference. Or we ...assure you perfect satisfaction in fabric, tailoring and style if ...prefer to "leave things to us." Many new, exclusive colorings ...due our "Melrose Grays," "Olive Bloom" and others. They ...commend to you.

The House of Biehl Importing Tailors

Cor. Third and Hill Sts.



REEDCRAFT

Reg. U. S. Pat. Office

SOME people eternally use the brains of others—this 'study' chair, was designed and made by me 11 months ago. It has been imitated. I prefer to lead—and let others follow.

E. E. Dryden, 713 S. Broadway

H. J. BRAINERD

MANUFACTURER AND BUILDER OF

Ready-Made Portable Houses

...Chamber of Commerce Bldg. Phone A4740

EXPERIENCES.

FIRST WEEK OF THE NEW MAYOR AND THINGS THAT DIDN'T HAPPEN.

Ah, Those "Dear Familiar Faces" That Were Missed—City Hall Rest Cure Good For Tired Nerves.

BY HARRY C. CARR.



OUR NEW MAYOR'S BUSY DAY

Things are so different at the City Hall.

WHAT quiet, secluded retreat is this, my children? Not the Mayor's office!

What fugitive persons are these "hiding out" and walking on tip-toe through the darkest alleys, looking fearfully over their shoulders as they go? Not the political bosses! Not the "friends" who used to hang around the Mayor's office!

You hear lots of people say how they enjoy stepping—"slipping in" is the correct term—into some dim cathedral to partake of its peace and quiet.

A cathedral! Why, sir, as a resting place, a cathedral is simply a tumultuous riot compared with the office of the new Mayor.

In the glad old days, the Mayor's office used to be a hang-out. It took a suite of three offices to hold them. There was a spot on the corner of the table where the heels of Nacio Bilderain's tootsies used to perch.

Joe Margolis used to come rushing up the stairs and vault the rug at the door in his eagerness to ask the Mayor for a new job he had invented overnight.

Doc Howton and the Manning boys and Greenewald, Sam Schenck and other dear familiar faces that used to be there are gone now. Gone, mayhap, forever.

The new Mayor has been in office for a week now. They selected him because he was strong in the bright face of danger.

He came in girded for trouble. Smiling, but cinched up.

But, oh, sweet dove of peace. He can hardly keep awake. For excitement, he has to close his eyes and think of one time when a sugar sack bursted down at the store.

THE PROGRAMME.

His week has been a rest cure. As the greatest indication of his quiet life, one only has to mention that the buttonhole of his coat lapel has not even begun to sag yet. After one morning of "consultations," it is said that a recall petition could easily have been thrust through the button hole of the former Mayor's lapel—and not touch the cloth on either side. Not a greasy finger mark on the new Mayor's coat. He can't be a regular one.

His programme for the week has been as follows:

Monday—Elected; received congratulations and felicitations by telegraph.

Tuesday—Opened telegrams of congratulation. Shook hands with people who called to congratulate. Council meeting; many Councilmen called to extend congratulations.

Wednesday—Telegrams of congratulation. Councilmen called. Purely social. Circus parade passed City Hall.

Thursday—Council day. Several Councilmen called to congratulate the new Mayor. Somebody got a new spot on ...ster. Secretary Bash Commission called with flowers from the parks.

Friday—Letters and other congratulations arrive by mail from divers parts.

Saturday—Engrossed resolutions of congratulation from divers parts.

All of his days have been just about alike—just about like Sunday at a rest-cure sanatorium. Up at the Courthouse, the grand jury volleys and thunders. Down on Fifth street, E. Tobias Earl twists himself into fits. Uncl George Alexander tears his goat tassel in heroic rage. But the new Mayor lives on in an atmosphere of gentle serenity.

Dream life at the City Hall.

Here is the story of a typical day.

Listen! It is morning. The wheels of industry have begun to spin. Out in a romantic cottage on Westlake, Thomas Lee Woolwine, the eminent novelist, who has been struggling all night with a plot, sees the mellifluous golden river of sunlight stream in at his window. With a sigh, he lays down his pen and becomes the rugged reformer of daytime hours once more.

Then some more morning. Then again. At last 9 o'clock a.m., third hour of morning.

A man with an agreeable face, unmarked by care, climbs the stairs of the City Hall, bearing an overcoat on his arm. He has so little to do that he carries an overcoat for exercise.

The new Mayor has arrived.

He peers into his outer office, where the Mayor's friends used to wait to grab the free prize-fight tickets before the Mayor saw them. Office empty. Not even the free prize-fight tickets. What prize-fight ticket could live in such an atmosphere?

The new Mayor peers into the office of his private secretary—a fair-haired young man, who never saw a prize-fight ticket in his whole life.

"Anything this morning?" asks the Mayor, hopefully, bracing himself for the shock of vicious attack, threats and trouble.

JUST A JOLLY.

"Just a letter of congratulation from the Purity League of somewhere or other," says the clerk, speaking in a perfectly discouraged voice.

"No trouble, nor anything?" suggests the Mayor, almost pleadingly.

"Not very much," says the clerk.

"Oh, there is some trouble, then?" This is more like being a Mayor.

"Yes, sir," says the clerk. "The postmaster has notified you that there is 1 cent postage due on a set of engrossed resolutions, sent from the Good Government League of Medicine Hat."

THE DAY'S WORK.

With this, the Mayor settles down to his new day's work.

Enter a little fussy man, who suggests somehow that he is buzzing around instead of walking.

"Is the Mayor in?" he asks the new clerk. The little buzzing person whispers his question with an air of potent and mysterious meaning.

The Mayor is in and he can be seen. He is anxious, even, to be seen. It's so blamed lonesome.

The buzzing little person hurries in and the door crashes shut. Affairs of state! Overturned governments! Tumult and cries!

Not exactly. Those who stand at the outer door of the Mayor's office listen for that which never happens. The little person presently buzzes out. It develops that he is a grocer somewhere in the rural ends of the city and used to buy groceries from Mr. Stephens. For the honor of the grocery business at large, he considers it to be his duty to extend felicitations.

This turned out to be the most thrilling event of the day.

A SPECTACLE.

In the middle of the morning the new Mayor was attracted to his front windows by a peculiarly chaste and refined sort of noise. He looked out upon the illustrious Prof. Billy Manning trundling past in a new electric auto—not a coarse gasoline car, but such a vehicle as ladies drive with kid gloves. The professor was having a fearful struggle with it, but was evidently resolved to show the new Mayor that he had changed his ways to be in tune with the new administration.

The refined thing!

Just to show how he felt about it, Billy held the steering gear daintily, with little finger raised, the way ladies once used to dally with teacups.

His brother, Johnny Manning, who is the real politician of the family, did not venture out at all—waiting to see how Prof. Billy got away with it.

Having recovered from this excitement, the new Mayor resumed his solitary vigil.

Comes a voice at the telephone; very hoarse, constrained voice. Is the new Mayor in? Yes, the voice is informed he is in. Thanks. Receiver hung up.

THE TICKET MOOCHERS.

Down at the corner is the other end of the voice. The old-time "bunch" have got as far as the cigar stand, but courage has failed. They are trying to persuade each other to go up and see if the prize-fight tickets didn't come to the Mayor's office as usual, and if there isn't "sumpun doin'."

"Go on up," they tell each other. "I bet he would just treat you fine."

These are the old ticket moochers, who never missed a prize fight in their lives before, and never paid for a ticket.

Apart from them stands Joe Margolis, who has thought up a new kind of inspector, but hasn't the nerve to try it on the new Mayor. He has started to the City Hall thirty times in the week; but turns back every time.

Comes at the Mayor's door a very, very slight scratching sound. Doc Howton has been passing and repass-

(Continued on Second Page.)

TWO FIREMEN BURNED.

Hands and Faces Scorched When Distillate Explodes on Roof of Bakery.

Two firemen were burned on the face and hands yesterday afternoon, when a tank of distillate exploded at the bakery of E. Pendleton at No. 715 East Ninth street. The injured men are A. C. Stammer of No. 808 East Fourteenth street and Mark McCormick of No. 729 Central avenue. They were cared for at the Receiving Hospital, at later taken to their homes.

Fire resulted from spattering grease. Pendleton was frying doughnuts for the Sunday trade. The grease set fire to the woodwork. The firemen soon had this blaze under control, but upon making an investigation, found that the flames had worked through the wall toward a tank of distillate on the roof. McCormick and Stammer hurried toward the tank, hoping to save it, but the oil exploded just as they reached the roof, and they were sprinkled with fire.

NEEDED IMPROVEMENT.

STATE HIGHWAY TO BAY CITY.

AUTOISTS WOULD EXTEND THE GOOD ROADS CAMPAIGN.

Local Motor Car Man Tells of Sentiment in San Francisco Which Favors Building of Boulevard to Los Angeles—Something About Present Road Conditions.

An automobile highway from Los Angeles to San Francisco is one of the plans which the dealers may be asked to consider at their next meeting. Earle C. Anthony of the Western Motor Car Company, who has returned fro... San Francisco trip, is enthused over the prospect of hearty coöperation which was promised by the dealers in the Bay City.

"There is every reason to believe," said Mr. Anthony, "that the San Francisco dealers will do all in their power to encourage the sentiment in favor of good roads for the State. They have just completed some splendid highways about San Francisco, and as a result of their success are anxious to help the good work throughout the State.

"Their main idea is to secure a boulevard from San Francisco to Los Angeles. This, they believe, is possible if every autoist in the State will only work hard enough to create a sentiment which will result in a general boost for good roads. This will come, I

(Continued on Fifteenth Page.)

CONCLUSIVE.

AFFECTS ALL ARCHITECTS.

State Board Wins Case in Superior Court.

All Who Practice in State Must Have Certificate.

Judge Willis Establishes Right to Prosecute.

Hereafter all architects in California must have certificates from the State Board of Architecture. This is the result of the decision rendered by Judge Willis in the Superior Court, sustaining the judgment of conviction of Otto H. Neher on the charge of practicing architecture without a certificate from the State Board of Architecture. The case was in the Police Court before Judge Rose on July 24, 1908, when a nominal fine was imposed.

During the progress of the trial before Judge Willis, Mr. Neher secured a certificate from the board, after taking the examination, and as a result sentence was not given. The decision however, conclusively establishes the right of the State board to prosecute all architects who do not hold the proper certificate and assures the constitutionality of the law.

In their objections, W. F. Haas and C. S. Burwell, attorneys for Neher, declared the act calling for the certificate unconstitutional, that it had no uniform operation and that it granted special privileges.

The punishment for violation of the law is so severe that a considerable number of architects, who watched the case with interest, took examinations and obtained their credentials. To practice unlawfully is a misdemeanor, punishable by a fine of not less than $50 or fifty days and not more than $500 or 500 days.

The law does not prevent any person from making his own plans or collecting data for his own building, or even for the buildings of other people, provided he does not advertise himself as an architect. Nor does it exclude architects of other States from practicing in California if they can furnish sufficient evidence of their competency.

LAW CONSTITUTIONAL.

The case against Neher was prosecuted by Willis J. Morrison, attorney for the State Board of Architecture, and

(Continued on Twenty-first Page.)

"STUNG."

POULTRY MEN SORE ON ODD HATCHINGS.



What may come of a dozen of eggs.

AFTER buying eggs at fancy prices only to find that they hatched out mongrel chickens, poultry men in Los Angeles have complained to the police to protect them.

Frank Hillman of one of the large local chicken ranches, laid his case before Deputy District Attorney Alexander, yesterday. He stated that the amounts are not sufficient to warrant the issuance of a complaint, but he promised to write to the unscrupulous dealers and warn them.

Many of the cases cited are amusing. Hillman's is particularly so. He made the purchase from a supply station in this city. He wanted a certain grade of Buff Orpington chickens and he was willing to pay well for them. He was offered a setting of eggs at a fancy figure and decided to take them. Each egg was stamped but the purchaser neglected to get a guarantee.

He bought 100 of the eggs and filled his incubator. Then he waited for little buff balls of down to cheep their way out of the shells. Often at night, he left his warm bed to trot out to the incubator and see that the lamp was burning properly and the temperature right.

He nursed and petted those eggs as carefully as any mother hen would have done. But, alas, there came a day when the terrible truth dawned upon him. A shell began to crack, a little head worked its way out, and then the body appeared.

Hillman pounced upon the chick. He had been deceived! It was as black as the ace of spades. No Buff Orpington ever looked like that. Another and another chick appeared. Some were yellow, some were gray, and some were black. Each seemed to belong to a separate tribe, and some combined all the qualities of several breeds.

Hillman looked them over with a troubled eye. He made a bet on the last egg. Had it been an Orpington he would have taken his medicine. He watched it for several days, and then the shell cracked. It was not an Orpington. It was a duck.

That settled it. The angry poultryman went back to the place where he purchased the eggs and carried the chickens with him.

"What do you think of this?" he demanded, holding up a little ball of black down.

The salesman eyed it carefully and remarked that it was a fine chick.

"Are there any circumstances under which that thing might be considered a Buff Orpington?" said Hillman.

The salesman thought a few minutes and then asked if the poultryman used crude oil for heating his incubator. He replied in the affirmative.

"Well, that is why the chick is black. The black oil did the work. Had you used light oil, buff chicks would have resulted."

With rage in his heart Hillman sought others who had been "stung" and all told their troubles to the Deputy District Attorney. Many poultrymen are fearful lest their incubators hatch out dogs, alligators or even small coils of barbed wire.

BRINGING THE RIVER.

DIGGING FAST ON AQUEDUCT.

Chief Engineer Reports the Maximum Progress.

Three Thousand Men Work at High Tension.

Tunnels Going Through a Mile a Week.

William Mulholland, chief engineer of the Los Angeles aqueduct, has returned from Mojave, and reports the work on the great project approximating maximum rate all along the line. The progress is now at the rate of 340 feet daily, and of this 575 feet is open work. The remainder is tunnel driving in four divisions, and about a mile a week is now accomplished. This will be further accelerated soon, and increased to 1100 or 1200 feet daily. By this maximum the time lost will be made up. The contract work in the Antelope division is ready to make actual movement, as the preliminaries are about done.

"There are now about three thousand men at work," said Mr. Mulholland. "We are approaching the high tension that we wish to sustain in order to reach the schedule prepared for the project. We will have four new steam shovels at work soon. I am entirely satisfied with the rate we have attained. Of course our rate will be largely measured by the capacity of the cement mill to manufacture the article that is most needed.

"I find additional reason every day to repeat my promise that the water of Owens River will be turned into Los Angeles in the early spring of 1913, in time for the irrigating season."

W. B. Mathews, counsel of the aqueduct, says the issue of $7,772,000 bonds authorized by the Council is merely creating a class of bonds designated as "F," and which are to be issued during the remainder of this year and 1910. It does not mean that the money is to be received at once by delivery of the bonds, but merely anticipates the regular demands for this year and next.

CHARMING.

TO WIN JOY BY CONFERRING IT.

THIRTY LITTLE PEOPLE TO GIVE FAIRY FANTASIE.

"Princess Patience" Will Be Presented for Benefit of Brownson House Settlement—First Effort on Coast Along Lines of Children's Theater of New York City.

"Princess Patience," a fairy play, will be presented at the Mason Opera-house soon after Easter by thirty little people of the Brownson House Settlement.

This play will be the first effort on



Photo by Johnson.

Miss Willamene Wilkes,

who wrote the fairy play, "Princess Patience," and is training the children to produce it.

the Coast along the lines mapped out by the Children's Theater in New York City. It was written by Miss Willamene Wilkes, and the members of the cast have been trained by her.

As the thirty children live in the dreary river district on Jackson street, the fairy fantasie brings great joy into their lives and they feel keenly the responsibility of presenting it to the public, and thereby earning money for their beloved settlement.

The "Princess Patience" is an adaptation of the familiar story of the "Wild Swans" of Hans Christian Andersen. All sorts of enchanting imaginary people will tread the boards. There will be a king and a queen, of course, and Prince Charming and court ladies, and the prettiest of dances, taught by Miss Hogan of Cumnock School. Miss Gertrude Workman is looking after the business end of the production.

The Dramatic Club, whose members will be the actors, furnishes one of the most attractive of the settlement features. The young people range in age from 8 to 15 years. The government of the club is entirely in the hands of the children, who choose their own officers and make their own rules.

Once a year the Brownson House Association gives an entertainment to secure money with which to carry on its good work, which touches the lives of so many.

Three hundred children attend the clubs and classes of the settlement. In the inclosed back yard is the playground. The apparatus for exercise is all of iron and cost $500. It has already paid for itself in giving joy and physical improvement. Hot and cold showers are to be had after play on certain days.

Among the various clubs is the St. Cecelia, composed of forty little girls; a boys' organization of ninety members, and the Wednesday Afternoon Sewing Club, comprising fifty Mexican girls. The settlement also maintains night classes for young people and for workingmen and women.

The Sunday-school conducted for the Catholic children of the neighborhood is the only activity of a denominational nature. There are eighteen classes, thirteen of them are taught in English, and five in Spanish. The school is so large that every bit of shed room in the back yard has to be utilized for the overflow.

An interesting feature of the settlement is the work of the Brownson House Woman's Club, which makes layettes for poor babies. Mrs. Ellen Beauchamp is the resident mother and superintendent.

Perhaps greatest of all in helpfulness is the day nursery on North Anderson street, of which Miss Hurley is matron. There mothers who must be breadwinners take their children before going to work. Upon arrival the children's clothes are changed for the jolly blue "rompers" supplied by the nursery and then all play in the sand pile.

One little fellow, who has never been known to smile, spends his time in a swing, watching the others, but never offering to join their play.

There is a pretty young girl assisting the matron at the nursery, who came from Whittier. Miss Hurley used to have a position at the State School in that city and she found a little family of children growing up in its doubtful atmosphere. They had committed no crime save that of being destitute. Permission was given her to take this girl and her little sister from the institution and bring them into the sweet, loving confines of the day nursery.

The officers of the Brownson House Association are Miss Mary Workman, president; Miss Marie Rose Mullen, vice-president; Miss Anne Troconiz, treasurer, and Miss Rose Bernard, secretary. There are forty-five workers, among them a number of prominent young women of the city.

SEEKS BIG GAME.

Prohibition Leader Sends Personal Challenge Direct to Superintendent Chapman.

Eugene W. Chafin, who is at present quartered at the Westminster Hotel, yesterday sent through the mails the following letter to Dr. E. S. Chapman, superintendent of the Anti-Saloon League of Southern California:

"You are recognized throughout the nation as one of the most skillful leaders and most able platform exponents of the policies and purposes of the Anti-Saloon League. Having been the last candidate of the National Prohibition Party for President of the United States, I may modestly claim to be the recognized official leader of that party.

"I am informed that your organization caused to be introduced into the present Legislature of California a local option measure, with reference to the granting of saloon licenses. I declare such action to be a fearful mistake and inimical to the best interests of the people.

"In order that the citizens of California may be better able to judge intelligently as to the wisdom of this proposed measure, I hereby challenge you to a series of debates, from one to ten, covering such portions of the State, and under such detailed conditions as may be agreed upon by a joint committee of six men, each of us to select three. I submit the following proposition for discussion:

"Resolved, that local option, as applied to the liquor traffic, is wrong in principle, vicious in operation, powerless as a remedy and a hindrance to national prohibition.

"As this is the most important question now awaiting settlement at the hands of the American people, and as local option is in my judgment the last bulwark behind which the brewers and distillers of America are already taking refuge, I trust that nothing will prevent you from accepting this friendly challenge. As my time in this vicinity is quite limited I shall hope for a prompt and favorable response."

Dr. Chapman left early yesterday morning for Santa Paula, where he will lecture on Sunday, and will return to the city on Monday. He probably had not seen the letter of Mr. Chafin before he left.

KITE AND WIRELESS.

Experiments in catching wireless messages by means of a kite will be conducted this afternoon, beginning at 1:15 o'clock, at the Pacific company's station on Third street, beyond the tunnel.



Musical Missionary Family.

Rev. George E. Foster, superintendent of the new Methodist mission, Mrs. Foster, Miss Hattie Foster and Emery Foster, as they appear in quartette, from top to bottom.

NEW MAYOR.

(Continued From First Page.)

ing up and down the corridor. At last, he timidly approaches and takes one timid look inside the door; but his nerve oozes out, and he scuttles away again, his great adventure failed.

But the most desperate mission of the week with the new Mayor was that of a small beery person with blood-shot eyes, a breath that would turn back the tide and a greasy vest. They all know him at the City Hall. He is the man who is always long on "benefit tickets." There are a whole tribe of them who used to be parasites on the old Mayor. This one was driven by desperation. Bold from hunger.

He sneaked up the City Hall steps, breathing hoarsely and smelling like a distillery on moving day. He advanced with great caution to the outer door, and took a long, scared look.

Presently he beckoned furiously to some one who sat inside, and whispered hoarsely: "I wanta see the secatary."

The polite young man-who-would-not-speak-to-a-prize-fight-ticket-on-the-street rose and crossed the room to speak to him.

"Gawd," snorted the ticket grafter, and fled, blowing like a grampus. It was not the same secretary whom he had expected to see.

When he had gone, there came another pause. Then a small pious person came in. His manner was very cold and severe. Oh, most cold! He came in, transacted his business and departed—all with an air of dignified disapproval. It was the City Forester—brother of the former Mayor.

AN EVENT.

Another pause; then an EVENT of the very first water. One of the great literary lights of the day stalked in with dignity to extend chivalrous congratulations.

The polite secretary took his card and announced him with eclat: "The author of 'The Valley of the Shadow.'"

Class, my boy, to that visit—class!

Came another long period, and at length the Mayor emerged for luncheon. Returning at 3 o'clock he found the same bustling vacancy awaiting him.

During the hours of the short afternoon he was called upon by the respectful and chastened clerk of the Park Commission, and the respectful and chastened clerk of the Police Commission, with momentous papers to sign.

One or two commissioners, with an air of not being on speaking terms with such low cattle as their former selves, dropped in, walking like a copy of the Des Moines Idea.

When the sun became dimmer and yet some little dimmer, the Mayor emerged once more, this time with his overcoat over his other arm to equalize the exercise. The day's work was done.

HE WONDERS.

History has always pictured the interregnum as a period of mad, dangerous strenuosity; and the regent as a person harassed to the point of insanity. Well, it will be necessary to fix up history a little. The regent really sits around with decorum and dignity and wonders how his predecessor ever got so many ink-spots on his biotter.

Moses Gets Promotion.

James Moses, city passenger agent of the Santa Fé in Los Angeles, has been promoted, and will leave the latter part of the month for San Francisco, where he succeeds F. W. Prince, late city ticket agent, who resigned to accept other service. Mr. Moses has been with the Santa Fé in this city for the past eight years, and is very popular with railroad men here, who are glad to see him move up. His successor has not been appointed, but will likely be shortly after the return of Assistant Passenger Traffic Manager Byrne from San Francisco.

Free Asthma Cure.

D. J. Lane, a noted chemist, at 103 Lane Bldg., St. Marys, Kansas, manufactures a remedy for asthma in which he has so much confidence that he sends a $1 bottle to anyone who will write for it. His offer is that he is to be paid for it if it cures, and the one taking the treatment is to be the judge. —[Adv.

Tourists Enjoy Yosemite.

Clear weather, with thermometer registering above 60, has completely vanished snow from the valley. Many tourists en route East, via San Francisco, are now enjoying the sublime beauty of Yosemite in spring time.

Dogs—Do You Want One Free?

All breeds, full-blooded dogs, by paying $2 license free. Animal shelter, 9th and Santa Fe Ave. Phone, Main 950.

SANCTIFIED.

PRAYER WILL FOLLOW PLAYS.

Old Metropolitan Theater to Be Mission.

Methodists Have Two Years Lease on Building.

Services to Be Held Every Day in the Year.

For many years the Methodists of this city have been desirous of maintaining a mission of their own in the downtown district, where the gospel would be preached every day in the year, and they have at last reached the goal.

A year ago the annual conference indorsed the plan and appointed Rev. George E. Foster as city missionary to take up the work.

Since that time the denomination has been casting about for an available location and has finally secured it. A two years' lease has been taken on the old Metropolitan Theater building, at No. 255 East Fifth street.

The interior has been done over, and 200 chairs have been placed on the elevated floor, giving it the appearance of a neat and comfortable church. Special arrangements have been made for an orchestra, and music of a high order will be a feature of every service. Said Rev. Mr. Foster yesterday:

"This will be a Methodist mission, but we will act in full harmony with all other gospel missions of the city, and all have been invited to our opening service on Tuesday evening."

The assistant of Rev. Mr. Foster will be C. E. Sweet, an old railroad man, who was converted when the minister was pastor of Newman Methodist Church, and who is exceptionally successful with men.

In a general way, the work will be divided as follows: Noon meeting, in charge of Mr. Sweet; afternoon Bible meeting, Rev. Mr. Foster; evening street meeting, Mr. Sweet; night service, Rev. Mr. Foster. This will be the programme 365 days in the year.

Elaborate preparations are in progress for the opening. The first sermon will be preached by Rev. Dr. C. E. Locke, pastor of the First Methodist Church, and District Superintendent Adkinson will preside. On Wednesday night, Dr. Adkinson will preach; Thursday night, Dr. D. F. Howe, pastor of Westlake Methodist Church; Friday night, Rev. E. J. Inwood, pastor of University Methodist Church; Saturday night, J. W. Whittington will speak; Sunday night, Superintendent Foster will preach. Rev. Matt Hughes of Pasadena will preach in the new mission on Tuesday evening of next week.

Mr. Foster is himself an accomplished musician, and is blessed with a family equally talented, and wherever they have been, their musical performances have been a great attraction. At the new mission, they will undoubtedly reach many people in this way.

Mr. Foster, in recent years, became noted throughout Methodism for a system of Bible marking that he has invented, and in which he gives instruction to large classes. This will make one of the features of the afternoon meetings.

OLD VINTAGES RETURN HOME.

Taken Away in Illegal Raid on California Club, But Retsored by Court Order.

Three wagonloads of fine liquors, taken from the California Club in an illegal raid on that fashionable organization during September of last year, were returned yesterday.

When Tommy Woolwine was prosecuting Police Court cases and entered the club with a force of officers, raided the bar, the directors promptly started a legal war in the courts, and won. Yesterday, as the last chapter of the case, the dust-covered bottles containing rare old vintages, were removed from the cellars of the Police Station, where they had been carefully packed away and were taken back to the club.

Queen Quality SHOE

Fashionable Oxfords
For Spring Service

No woman need pay exorbitant prices to secure stylish shoes this season. "Queen Qtulity" answers every requirement of fashion, comfort and economy.

All Leathers
Many Patterns



$3.50
Short Vamp Models

We positively give the biggest shoe values in this city—and our present "Queen Quality" assortments will prove it to the fullest degree. We have every facility for big value-giving—our offerings indicate their fullest use.

C. H. Baker
TWO STORES
451 SOUTH BROADWAY — 239 SOUTH SPRING STREET

The Drug Store that Saves You Money

We save you money every day in the week. No matter what price any drug store may offer, we'll always meet it. If you can buy for lower prices than we offer, come get your money back. Never just out of standard drugs and preparations. Our stock is always fresh and complete. Prompt free delivery up to 10 p.m. daily.

MONDAY SPECIAL
25c Lyon's Tooth Powder, 2 for 25c.

MONDAY SPECIAL
25c Mennen's Talcum, 2 for 25c.

MONDAY SPECIAL
25c Packer's Tar Soap, 2 for 25c.

OUR REGULAR DAILY PRICES

25c Colgate's Talcum	15c	$1.00 Peruna	
25c Rubifcam	15c	$1.00 Pinkham's Compound	
25c Euthymol Tooth Paste	15c	$1.00 Miles' Nervine	
25c Cuticura Soap	15c	25c Sal Hepatica	
15c Pears' Soap	10c	$1.00 Listerine	
25c Williams' Shaving Stick	15c	$1.00 Bromo Seltzer	
10c Williams' Barber's Bar	5c	25c Miles' Pain Pills	
50c Honey-Almond Cream	35c	25c Carter's Pills	
50c La Blache Powder	30c	25c Pierce's Pills	
25c Holmes' Frostilla	15c	25c Beecham's Pills	

Best Baby Foods

$3.75 Malted Milk	$2.80
50c Malted Milk	40c
75c Mellin's Food	55c
$1.25 Sunbright's Food	90c
50c Eskay's Food	40c

Mineral Waters

35c Abilena Water	
40c Pluto Water	
35c Hunyadi Water	
25c Apenta Water	
75c Buffalo Lithia Water	

Prescriptions
Filled just as the doctor orders. Lowest prices guaranteed.

Mail and phone orders filled

Off & Vaughn Drug
M. W. HELLMAN BUILDING
252 SOUTH SPRING — CORNER
S. F. BOTHWELL, Pres.; H. M. NEWLIN, Sec.

Ramona Park
17 MINUTES AWAY — ON THE COVINA CAR LINE

Go Out Today

Take Covina Car Pacific Electric Depot Convenient Cars Today Leave Sixth and Main Sts. at 9:20 A. M. and 10:50 A. M. 12:10, 1:30, 2:50 and 3:35 P. M.

Go out to Ramona Park today. Enjoy one of the most beautiful short trolley rides in Southern California. Seventeen minutes on the big, comfortable Covina cars will take you there—to this sightly, splendidly improved residence park—with its broad, well-kept streets, bordered by wide tree-planted parkways—its miles of cement sidewalks—its spacious lots upon many of which handsome residences have already been erected. In the distance you see the whole Sierra Madre range, a magnificent mountain view. There is a feeling of space and ampleness and sunshine about the place that is hard to put into words. It is the freshness of the country—yet all city conveniences are here—with the city itself only seventeen minutes away. You can own a lot here at a moderate price, and be protected in your improvements.

Large, Beautifully Located Lots $500 to $800
MODERATE TERMS

¶ Ramona Park is a suburban residence place that has been planned right from the start, and carried to its perfect completion. It is generously laid out, as California suburban property should be—but seldom is. Streets are boulevards, rather than streets—everything is spacious and well done, money has been spent lavishly and wisely.

¶ Improvements are all completed; street work is done; tree planting completed; cement sidewalks and curbs laid; pure mountain water piped to every lot; gas in the streets; telephone service available. 7-cent commutation car fare.

¶ The owners of Ramona Park have erected a handsome building, which is occupied at present. Business buildings will be confined to its immediate vicinity—satisfactory restrictions will protect home builders at Ramona.

¶ The right kind of people are the kind who will like Ramona Park—you'll see that from the class of homes already erected and the way they're kept up. The neighborhood will be high-class, clean, desirable—the kind you want your family to grow in. The place will impress you—see it today. Our representative will be on the ground, if you want further information.

Althouse Bros. : : Arnold & Dodge
OWNERS
Top Floor Bumiller Building : : : : : : 430 South Broadway

SUNDAY, MARCH 21, 19

SPECIAL VALU

Laces and

Monday we will offer the following in

45 In. Fancy Nets
Values to $1.65
Monday at 95c
Beautiful effects in dots, figures and shadow tucks. In white, cream and ecru.

Fancy Lace
Values to $2.50 a Yard Monday at ....
In Venise, Point Gaze, and imitation various widths and designs. In white, ecru. Band effects for dress trimming, extremely desirable this season. Here is an opportunity to save.

Rich Si

We direct especial attention to two lines which will maintain their quiet elegance all season.

Satin Directoire Messa and Satin Ottoman B
(In Silk and Wool)
$1, $1.25, $1.50 up to
We are now displaying these beautiful satins in a new color tint.

Shantung Pongee Silks
In natural color, and the ultra-fashionable rough weaves in
Rajah and Mirage
silks in a broad assortment of desirable colors are extremely fashionable for smart suits for street wear.

Black Silk Sp

For three days more we will continue to sell our regular $1.25 Black Taffeta at.....
25 inches wide, raven black and dura

Wash Goods

Our new wash goods are so beautiful that they fully deserve all the enthusiastic comments heard this season. We invite you to see them Monday and to participate in these

Exceptional Specials For Monday Only

50c and 60c Qualities Pongees (in silk and linen) at, yard..... 35c
This season's new goods in handsome two-toned stripes, and a full line of plain colors. The most wanted goods of the season. After Monday 50c and 60c a yard.

Regular 35c Value White Madras Monday at..... 25c
Good assortment of new designs.

New Crepes

The most desirable fabric for Spring, in a fine assortment of colors, selling fast at, a yard..... 20c

Extra Special!

Our Regular 75c Imported Persian Batiste, Monday at..... 40c
12-yard limit to each customer.

500 Dozen T

Bought at a great saving will

Monday at

8 1/3c and 10c

THE 10C LOT is composed largely of Mill towels are slightly soiled, or have defects have been darned so nicely that they are serviceable as any sold at 15c. Hemmed inches.

THE 8 1-3 LOT is made up of 10c and 12 16x32; hemmed ends, with or without colo

SPECIAL VALUES IN Laces and Nets

Monday we will offer the following exceptional values

6 In. Fancy Nets
Values to $1.65
Monday at 95c
Beautiful effects in dots, figures and shadow tucks. In white, cream and ecru.

Fancy Tucked Nets
Values to $1.50
Monday at $1
This offer comprises very attractive effects in fancy stripes and spotted nets for waists, sleeves and yokes.

Fancy Lace Bands
Values to $2.50 a Yard Monday at 65c
In Venise, Point Gaze, and imitation antique laces in various widths and designs. In white, cream and ecru. Band effects for dress trimmings will be extremely desirable this season. Here is an excellent opportunity to save.

To out of town patrons our mail order department offers prompt and efficient service.

VILLE DE PARIS
317-325 SO. BROADWAY — 314-322 SO. HILL STREET
A. FUSENOT CO.

PICTORIAL REVIEW PATTERNS
We are exclusive agents for this excellent make.
Price 10c and 15c.

Mail Orders Accurately Filled.

SPECIAL SHOWING Linen Suits

In Smart Long Coat Models

From $12 Up

Monday we wish to direct your especial attention to our superb showing of linen suits for women. Our models express the latest conceptions of the best designers, and although superior in style, they are reasonably priced.

They are made of the fashionable coarse heavy linen, in white and colors, including navy, maize, natural, light blue, Alice blue, pink, etc. They are strictly tailor-made with the addition of smart touches of Bulgarian embroidery on cuffs and collars.

The line also contains a fine assortment of one-piece dresses.

Just Received REYNIER KID GLOVES

A portion of our delayed shipment of Spring importation of Reynier's Glace and Suede Gloves has just arrived. This will be welcome news to our many patrons who have been waiting for this superior make of gloves. The quality and color tones of these new gloves even surpass the high standard already attained by Reynier.

Reynier Suede Gloves
3-pearl clasp, French filet embroidery, hand sewn; unsurpassed in fit and quality, at pair $2
In white, pearl, gray, pastel, pink, maize, apricot, peach blow, light tan, black.

Reynier Glace Gloves
Made with 3 radium clasps; broad, light weight, stitching on backs. This line is shown in white, black, pastel, mode, champagne, tan, brown, blue, bronze green etc., at, pair $2

Rich Silks

We direct especial attention to two lines of fine silks that will maintain their quiet elegance all season.

Satin Directoire Messalines and Satin Ottoman Bengalines In All Silk
(In Silk and Wool)
$1, $1.25, $1.50 up to $2.50 Yd.
We are now displaying these beautiful silk fabrics in every new color tint.

Shantung Pongee Silks
In natural color, and the ultra-fashionable rough weaves in

Rajah and Mirage
in a broad assortment of staple colors are extremely desirable for smart suits for this year.

Foulard Silks
85c, $1.00, $1.25
Recent arrivals in these deservedly popular silks have greatly enhanced our assortment, which comprises designs and colorings that are correct for spring costumes.

Black Silk Special
For three days more we will continue to offer our 27-inch $1.25 Black Taffeta at 95c
27 inches wide, raven black and durable quality.

Latest Dress Goods

We are showing all the reigning favorites of fashion in fine woolen fabrics, and have just received a new line of

Tailor Suitings $1.75 to $2.75

in the new Illuminated Stripe Suitings and Bedford Cord Effects. The materials are 48 in. wide, and are shown in the latest Spring colors, including the popular greys. For nobby tailor costumes they are unsurpassed.

Cream Dress Goods
We are continually adding new weaves, in both plain and fancy effects, to our already large line of cream woolens. Our stock today is replete. Among the fabrics that are especially interesting this spring are:
46-inch Serges at, yard $1.00
54-inch Serges at, yard $1.50
40-inch Satin Directoire (silk and wool) at, yard $1.75

Black Dress Goods
Fashion's latest edict in black dress fabrics is
Satin Directoire
(In All Wool and Silk and Wool)
$1, $1.25, $1.50 to $4 Yd.
A beautiful, soft, lustrous fabric in plain or striped effects, the correct material for prevailing modes.

Tussah Royal $1.75 to $2.25
A semi-rough material of wool and mohair construction; lustrous finish; light weight, dust repelling, and especially adapted for this climate.

ALL DRESS GOODS PURCHASED HERE CAREFULLY SPONGED WITHOUT CHARGE

Linens at a Saving

Quality is woven in every fiber of "Ville" linens. We urge you to participate in Monday's savings.

Linen Suiting
$1.50 quality white, 90-inch Monday only at ..... $1 Yd.
In medium weight, for making smart suits.

White Linen
75c value, 36-inch Monday only at ..... 45c Yd.
A medium weight especially adapted for ladies' waists and dresses.

ON SALE IN SOUTH AISLE, LINEN DEPT.

Huck Towels
100 doz., 65c value Huck Towels, Monday at, each 50c
In plain or figured Huck hemstitched. Size 23x42.

Terry Bath Mats
Terry Bath Mats, splendid value at $1
Extra heavy and in a good assortment of colors. Size 24x42.

72-Inch Bleached Satin Damask
All pure linen in a large assortment of new designs. Exceptional value at yard $1.50
24-inch Napkins to match at $4.50 doz.

Wash Goods

Our new wash goods are so beautiful that they fully deserve all the enthusiastic comments heard this season. We invite you to see them Monday and to participate in these

Exceptional Specials For Monday Only

50c and 60c Qualities Foulards (in silk and linen) at, yard 35c
This season's new goods in handsome two-toned stripes, and a full line of plain colors. The most wanted goods of the season. After Monday 50c and 60c a yard.

Regular 35c Value White Madras Monday at 25c
Good assortment of new designs.

New Crepes
The most desirable fabric for Spring, in a fine assortment of colors, selling fast at, a yard 20c

Extra Special!
Our Regular 75c Imported Persian Batiste, Monday at 40c
12-yard limit to each customer.

Special Value in
Silk Waists At $5.00

Shirt waists of the distinctive tailored type are still extremely popular. Our showing of smart effects in silk waists is very attractive, and our models will appeal to the most critical dresser. We call particular attention to our special values at $5.00, made of taffeta silk in gray, white, navy, catawba, Alice blue, green, etc. In the latest plaited models.

JUST RECEIVED—
New Line of Sweaters for Women
$3.50, $4.00 and Up
In coat style and fitted shapes,

Special Values in
Lingerie

When you see this beautiful lingerie Monday at such low prices, you will better understand why we sell so much popular priced undermuslin.

Note the Savings

Corset Covers
Values up to $1.00, Monday at 50c
Splendid styles, nicely made and attractively trimmed with lace or embroidery.

Gowns
Values $1.25 to $1.50, Monday at $1.00
Made of fine muslin and tastefully trimmed with tucks and embroidery or lace. In either low neck short sleeves or high neck long sleeves.

Specials in
DRAPERIES

Monday we will offer

15c Colored Burlap at, yard 10c
12½c Figured Silkoline at, yard 8⅓c
15c Imitation Figured Madras at, yard 10c
40c Fancy Curtain Nets at, yard 25c
40c Double-faced Printed Scrims at, yard 25c
$3 Nottingham Lace Curtains at, pair $1.50
100 Oriental Rugs, $40 values, at, each $25

SPECIAL NOTICE—These remarkable values for Monday's selling are made to acquaint the public with the new location of our drapery department, second floor, Hill street front. Premises formerly occupied by the Los Angeles Public Library.
Take elevator.

Leather Bags

We are just in receipt of an unusually fine line of

Alligator Bags

In the natural shade, trimmed with head and claw, and the ultra-fashionable tinted effects in lavender, green and champagne tones. Exceptional values at from ..... $5.75 Up

---

Children's Spring Coats
At Special Prices

Monday we will offer a line of nobby Spring coats for children from 2 to 6 years at special prices. The line includes white serge, fancy striped and mixed cloths, and plain brown, red and navy.

REGULAR PRICES $3.75, $4, $5, $6
SPECIAL PRICES $2, $2.50, $3.50, $4.50
Unusual Prices for So Early in the Season.

Specials in New
Embroideries

Monday we Offer:

Values up to $2.50 At Yard 95c
Consisting of wide flouncings in widths up to 54 inches. Beautiful bands and allover effects.

Values up to $5.00 At Yard $2.25
In wide flouncings and attractive allovers. The line embraces both blind and eyelet effects and a few colored embroideries.

---

500 Dozen Towels

Bought at a great saving will be on sale Monday at

8⅓c and 10c ea.

THE 8⅓c LOT is composed largely of Mill Seconds. The towels are slightly soiled, or have defects in weave that have been darned so nicely that they are still just as serviceable as any sold at 15c. Hemmed ends; size 18x36 inches.

THE 10c LOT is made up of 10c and 12½c values, size 18x36, hemmed ends, with or without colored borders.

Our Bargain Basement

Great Sale Monday New Spring Wash Goods

Tomorrow we Place on Sale 100 Pieces of [a washable Cotton Crepe] at yard ..... **20c Tissue Linon 12½c**

This is an unusually good offer, as the fabric is decidedly smart for waists and washable street suits. It is of soft texture, in bright and pleasing stripes and figures, on ecru, blue and grey grounds. It will launder perfectly, and is equal to any 20c or 25c similar cloth on the market. REMEMBER THE SAVING, 20C VALUE AT 12½C.

A special purchase of 500 pieces White Waistings bought at a great concession in price enables us to offer the following prices Monday:

35c values at	20c values at	15c values at	10c and 12½c values at
20c	12½c	10c	8⅓c

Fine Petticoats
Including real Heatherbloom. Value to $2.50 Monday on sale at $1.45
Made with deep flared ruffle and drop. A great bargain.

Sateen and Hyde Grade Petticoats
Values to $1.75. On Sale Monday at $1.00
In a fine assortment of pretty colors, also lustrous and rustling black moire.

Two-Piece House Dresses or Street Suits
In shepherd check material similar to Galatea. A practical, well made suit, well worth double. Monday at, each $1.50

The Times-Mirror Company

H. G. OTIS....President and General Manager.
HARRY CHANDLER.....Vice-Pres., Assistant Gen. Manager.
MARIAN OTIS-CHANDLER.....Secretary.
ALBERT McFARLAND....Treasurer.
PUBLISHERS OF

Los Angeles Sunday Times

Pronounced Loce-AHNG hayl-als.

Vol. 55, No. 108.

Daily, Weekly, Sunday and Weekly Magazine. Founded Dec. 4, 1881. Twenty-seventh Year.

EVERY MORNING IN THE YEAR.

THE NEWS—Our Associated Press service covers the globe, transmitting over 35,000 words daily, not including specials.

TERMS—Daily, Sunday, and Magazine, 75 cents a month, or $9.00 a year; Daily, without Sunday, $7.50 a year; Sunday, $3.50; Magazine, $3.50; Weekly, $1.50.

TELEPHONE—Counting-room, Subscription Department, Editorial Rooms, City Editor and Local News Rooms: Sunset, Main 5200; Home, ask for THE TIMES.

AGENTS—Eastern Agents, Williams & Lawrence, Brunswick Building, 6th Ave. and 26th St., New York; 1224 Marquette Building, Chicago; Washington Bureau, 46 Post Building. (THE TIMES on file:) San Francisco office, Room 1206 Call Building; J. L. Brown, Representative.

SWORN CIRCULATION—Daily, net average for 1898, 18,901; for 1907, 19,258; for 1903, 20,134; for 1899, 25,731; for 1905, 24,728; for 1901, 28,448; for 1902, 30,940; for 1903, 30,840; for 1904, 37,702; for 1905, 43,150; for 1906, 50,561 copies; for 1907, 52,311 copies; Sunday average for 1907, 69,157 copies; daily and Sunday average for first six months of 1908, 54,8038 copies; Sunday only, average, same period, 77,157 copies.

THE TIMES has a far larger bona-fide circulation than any local rival. The industrious, substantial, liberty-loving classes are its steady patrons. The greatest volume of business advertising, the finest display, the best classifications, the largest results to advertisers. Proofs undeniable.

Offices: Times Building, First and Broadway. Branch, 531 South Spring Street.

Entered at the City Postoffice as mail matter of the second class.

Editorial Pen Points

The "Balkan war cloud" is slowly but surely assuming a fixed place as a standing joke.

One thing, at least, is clear, and that is that this country is not again to be Prof. Wilsonized.

What we have now to fear is that Congress will consume months in the debate to have no debate on the tariff.

With each passing day we have more reason than ever to believe that the tariff is strictly in the hands of its friends.

A Tacoma man who was on his way to get married is reported lost. It happened a little sooner than otherwise.

Cities are having trouble with their Mayors and people are having trouble with their stomachs. It is a sad world, at best.

One of the sure signs of spring in the outlying districts is the annual report of a great gold strike in the Yukon country.

The United States Senate was in session just eight minutes on Friday last. Once in awhile the country makes a gain.

Now is the time to go out into the green lanes of the country and onto the upland slopes where the poppies are aflame.

More people go to see the baby lions at Eastlake Park in one day than went to see Mr. Harriman all the time he was here.

Uncle Joe Cannon is one of the most illustrious examples we have of a man who ascended to great honor without being a trimmer.

The only real cause for suspicion that we can see, as regards our new President, is that he is mixing up a good deal with college boys.

The thing for Miss Los Angeles to do is to keep her head and not allow these hypocritcal "reformers" to make her dizzy with their notions.

Another rich American girl has married a Roman aristocrat. We notice, however, that none of our girls are marrying Roman organ grinders.

Suppose the courts were to decree that George Alexander can't run for the office of Mayor! If you have tears prepare to shed them then.

"Democratic party gone to pieces on the tariff," says a dispatch from the national capital. It was ever the rock on which Democracy perished.

The suffragettes declare that all they ask is "a square deal." This shows how bridge whist has resulted in educating women in the game of life.

It is always in the nature of a bracer when the country thinks of that staunch young fellow, Cannon, sitting in the Speaker's chair at Washington, D. C.

The outbreak in Central America was doubtless based on the erroneous theory that there is no longer a "big stick" in the White House at Washington.

It is all very well to discuss other subjects; but what this nation is really hanging over the ropes to know is whether Jim Jeffries will fight Jack Johnson.

Although Easter falls late on the calendar this year, it will not be late enough to dodge the eastern snowstorms and the resultant destruction of milady's new bonnet.

"For God, for Country and for Yale," was one of the recent toasts at New Haven. It would be a still stronger combination if some of the other colleges were let in on it.

When a series of large breakers resembling tidal waves strike the shores of Venezuela, the people of that historic land will know that Gen. Castro is approaching on his return trip.

If E. Toopious Earl had gone to the District Attorney voluntarily some weeks ago instead of being dragged in, this town would have been saved a lot of trouble, expense and disgrace.

We fear that Mr. Taft will make a mistake if he sends Prof. Eliot to the Court of St. James. Eliot has all the intellectual qualifications, but is a little too old to keep pace with the toasts.

Perhaps one reason that so few appointments to places in Washington under the government are made from California is that the government can't induce Californians to trade their climate for a political job.

You wouldn't think, at this time of day and after all the lessons we have had, people would consent to pack themselves in a hall at an entertainment with no chance to escape in case of danger. Yet it is done every night.

Though a man may have scads of money and plays himself up strong with the churches and the Y.M.C.A., the grand jury can only take into consideration the relations he may have had with crooks and the denizens of the underworld.

A bill has been introduced in Congress taxing corporations one-tenth of 1 per cent. on their capital. Think of the countless millions of corporations there are in this country and you will see that the Federal government stands a show to fatten up.

The San Francisco delegation at Sacramento seem to have the same peevish resentment against Los Angeles that San Francisco people generally have. What's the matter with them? Haven't we a right to become the first city of the State if we can come across with it?

A RAILWAY-NEWS BUREAU.

When E. H. Harriman was in this vicinity a few days ago, he gave a very full and satisfactory interview to the newspaper reporters. It was clear, pointed, luminous and informing, and the subjects discussed had evidently been carefully considered before the railway man spoke.

In the course of the interview he made the remark that railway men do not talk enough—that is to say, they do not state their side of the case with readiness and frequency, thus leaving the public under misapprehension as to their knowledge of facts and their views. The reasons for this fact—and it is a fact—are obvious. Many leading railway men refrain from giving interviews through fear of being misquoted and misrepresented; others (subordinates) are loath to talk without the previous approval of their chiefs, lest they state things incorrectly and bring themselves within the criticism of their superiors of "talking too much." Thus it happens too frequently that railway officials are misunderstood and their attitudes misrepresented.

The remark of this foremost railway operator leads to the suggestion here made that some practical plan for the better gathering and dissemination of railway news might be formulated and put into effect, with the chief and important object of serving the great journals of the country, and thereby serving the public at large.

The plan suggested (which is ours and not the magnate's) might take the form of a central railway news clearinghouse which should gather and serve at first hand to the newspapers all the important railway news of the country, so far as the railroad companies themselves might be willing to make their affairs public. Of course there are many acts and doings on the part of railway companies which the heads do not wish to exploit, and cannot be expected to exploit against their own interests; but the scope of the subjects that might be exploited with the consent of the railroads themselves is large, important and informing, and when the statements are made at first hand by authorized officials of each railroad, they become railway news in the best sense, and would be eagerly sought for by enterprising newspapers seeking facts and the correct presentation thereof, even from the railroad standpoint. These facts would, of course, be subject to editorial challenge by the newspapers concerned; but, unless overthrown by other information secured direct by the journals themselves, the railway's statements or views would naturally be accepted:

This central railway news clearinghouse could and would take cognizance of such points as these, viz:

(1.) The building of new railway lines and the extension of old ones. It not infrequently happens that new lines are built on paper—by a slight turn of the wrist, so to speak. A rumor is started by somebody that a railroad is to be built from one town to another, the people being anxious for railway connection in that particular case, though no other foundation for the project is in sight. Immediately the local newspapers, each reaching out for a "beat," exploit the project, build the road, equip it and fill the cars with passengers—in their mind's eye. Column after column is printed exploiting the project, and after a while, when it is discovered to be an error pure and simple, a humiliating confession has to be made. This condition could be averted by the dissemination of correct news in the first instance.

(2.) The organization and reorganization of railway companies and the significance of the movement in each case.

(3.) Mergers, and the significance of the same.

(4.) Bond and stock issues, and the amounts of the same; in other words, the indebtedness of the roads, where obtainable.

(5.) Traffic agreements between different roads, and the nature of the same, as far as ascertainable.

(6.) Railway prosecutions, reasons therefor, the nature of the defense, and the outcome of the suit in each case.

(7.) Prosperous lines and non-paying lines respectively, and the reasons for the same.

(8.) The volume of freight and passenger traffic done by different roads during given periods of time.

(9.) Passenger and freight rates, and the reason for their establishment in given cases.

(10.) True statements of accidents to passengers and injuries to employés during given periods, and the correction of published misstatements relating thereto; in other words, the truth as nearly as it can be ascertained in every case. Railway men are themselves, frequently, serious offenders in this regard. When an accident occurs they shut up in a way that would make a clam take to the tall timber, refusing information which might often be published with advantage to the roads themselves, and leaving the reporters to guess at facts and thus commit violent assaults upon the truth.

(11.) Views of leading railway men in relation to their business and their attitude toward the public and the government, together with just complaints against the treatment of railway operations which many railway men feel that they have the right to make public for the information of the people and the government.

And a multitude of other facts and statements which properly appertain to the railway business, and which form the subject of proper exploitation in the daily newspapers of the country.

The idea in mind is that the railway companies themselves—perhaps nearly all of them throughout the country—would make and send to the central news bureau or clearinghouse such statements and views as they may be willing to have spread abroad through the general press, and that these statements would be compiled, classified and published daily in the suggested bulletin, and thus made promptly accessible to the press, including the Associated Press, special correspondents and reporters, who would be sure to use much of the matter, sending it out to their respective journals, either by telegraph or mail.

It is assumed, as already stated, that such news statements and views would go first hand to the central railway news bulletin, thus making it fresh, exclusive and authoritative, and that it would be then sent out from this central bureau to the press of the country. Each newspaper could follow up the matter in its own way, unearthing additional facts wherever possible, and it would be free to give its own version in cases of dispute as fully and freely as now.

The idea is worth thinking of, but would have to be treated as an experiment and worked up and worked out little by little until a system as nearly perfect and reliable as possible could be created. When so worked out the plan would be a great aid to the reliable journals of the country, which seek facts and prize truth above all else.

SAN FRANCISCO'S SPY SYSTEM.

The San Francisco situation seems to have come to a crisis in the case of Pierre E. Duchein, a well-known retired business man of that city, whose experiences at the hands of Heney seem to have at last roused that browbeaten, thoroughly bullied community to protest.

Duchein had the misfortune to be served with a summons to serve as a juror in the Calhoun case. As with every other juror served with subpoena in the case, Burns detectives were immediately set upon his trail.

Two came to his house. One spy represented himself as a magazine writer; the other as a citizen organizing a league to protest against the further operations of the graft prosecution. Both men succeeded in tricking Duchein into some expressions of opinion claimed to be in disapproval of the graft prosecution; particularly of the Bulletin, the special organ of the prosecution.

In due time, Mr. Duchein took his place in the jury box and faced his questioner, Special Prosecutor Heney. He had good reason for uneasiness. He knew of the experiences of other business men in like situation.

Having come into the Calhoun trial almost drunk with the glory of having been shot in the neck by a miserable creature whom his brutality had driven insane, Heney was astonished and amazed at the attitude of the business men summoned as jurors. Many of them stated frankly their prejudice against the graft prosecution.

This has so infuriated Heney that, latterly, he has made insulting assaults upon such business men. Some of the most prominent business men of that city have slunk from the jury box, humiliated and disgraced by frontier abuse from Heney for daring to express truthfully their own views.

This was what Pierre Duchein knew he had to face. Questioned by Heney, doubtless hesitating to face the storm, Duchein stated that he had no disqualifying prejudice against the graft prosecution.

Whereupon Heney called the two Burns detectives; the one being a cheap professional named Korngold, who coolly admitted his habit of "holding out" copies of all information furnished his employer; and who very significantly admitted having changed employment from Calhoun to Burns. The other was a spy named Schindler.

They told their shameless story of the espionage of Pierre Duchein and admitted that 2400 citizens, summoned as Calhoun jurors, had been similarly spied upon. One of them blithely stated that his report to Burns was that Duchein "is no good for us."

After an entire afternoon spent in examining these two wretched, odious rats, the court ordered Duchein "excused" from the panel.

But do not imagine this was the end of the matter.

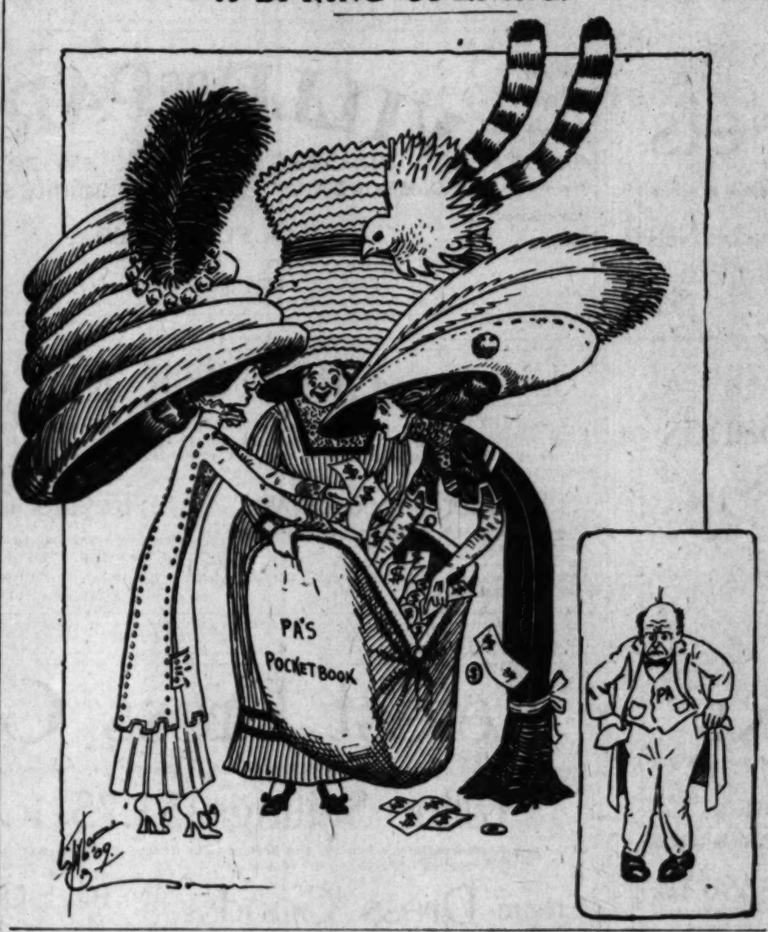
The next day in the San Francisco Call, Heney issued the following statement in which Duchein was tried, convicted and sentenced as a perjurer by . . . Heney, the one-man Kuklux:

"The crime committed by Mr. Duchein is even more dangerous to society than the one for which Mr. Calhoun is now on trial. . . . No one who listened to the testimony of the juror, Pierre E. Duchein, and the subsequent testimony of R. S. Schindler and Nicholas Korngold could fail to be convinced that the juror deliberately testified falsely for the purpose of getting on the jury, with the intention of voting to acquit Mr. Calhoun, regardless of any evidence which might be produced against him. . . . Perjury, however, is the most difficult crime in the calendar upon which to convict a man, and for that reason few men are ever prosecuted for it. . . . It is my intention to examine the testimony of Mr. Duchein very carefully, and if I conclude that the evidence in the possession of the District Attorney's office is sufficient to insure a conviction, I will either present the matter to the grand jury or cause a charge against him to be filed before a committing magistrate."

Whatever might have been the concrete purpose of the San Francisco graft prosecution, the opportunity for good was one that appealed to all good men. It might have been a crusade for decency that would have remained an inspiring example to all men for generations to come.

What a crying shame that it should have fallen into the hands of a ruffian who has made it unsafe to be anything other than a "rough neck" in San Francisco!

A SPRING OPENING.



IMMIGRATION IN 1908.

There exists in this country an association known as the "Immigration Restriction League," having branches in various places throughout the country. Its purposes may be good or bad. Its effects are probably somewhat mixed. One of the branches of the league has given us a report comparing immigration for the fiscal year ended June 30, 1907, and 1908. The Commissioner-General of Immigration is responsible for the data, and so we can take them without question. There was a great falling off in immigration for the latter year compared with the former. The total figures show 1,285,349 for 1907, and 782,870 for 1908.

There has been a disposition to restrict undesirable immigrants much more severely in the last several months; and so, although the immigration for the last of the two years was only a little more than half that for the preceding one, the number debarred from entrance in 1908 is nearly as large as in 1907. In the latter year the percentage of those returned to their own countries was 1.1 and for the latter year 1.7.

For the year ended June 30, 1908, the emigration from the country numbered 395,073, leaving net immigration of 387,797. This is a very small result comparing the last fiscal year with preceding ones. Eliminating persons of foreign birth not immigrants and others, the net addition to our population of foreigners was only 68,142.

The pith of this report may be said to appear in the figures showing the number of illiterates over 14 years of age. In the year of large immigration ended June 30, 1907, there were of these persons 343,402 classed as illiterates. The percentage was almost 30. In the second year analyzed here the number of illiterates was not of quite so high percentage. The exact figures were 174,608 and the percentage 26.

Taking them by nationalities and races, this report is very instructive. In the first of the two years of Teutonic and Celtic races we got 347,704, or a little over 27 per cent. of the whole; and in the latter of the two years 264,681, or nearly 34 per cent. The Slavic and Iberic races from southern and Eastern Europe show in the first of the two years to the amount of 828,022, or over 64 per cent., and in the latter year 441,804, or 56 per cent. From Asia we got for 1907, 40,524, and for 1908, 28,365. The percentage differs but little, being in one case 3.2 and in the other 3.6. The immigrants of 1908 were a little better off, bringing $22.78 average money, while in the preceding year they brought $19.92.

Of the immigrants for 1908, only 8 per cent. had been in the United States before. Nearly 31 per cent. had no occupation, these including women and children. Farm laborers, and laborers and servants generally, numbered nearly 48 per cent. for the year 1908. Illinois, Massachusetts, New York and Pennsylvania got nearly 62 per cent. of all the immigrants. East of the Mississippi and north of the Potomac and the Ohio rivers got 80.5 per cent., and the Far West and Southern States 18 per cent.

The figures exclude "non-immigrant aliens" and "non-emigrant aliens." These numbered, respectively, 141,825 and 319,755—referring to tourists, merchants and other travelers not counted as immigrants coming to settle and seek a livelihood in the United States.

In 1900, foreign population (constituting 13.6 per cent. of our total population) furnished 134,094 persons, or nearly 22 per cent., of those in penal, reformatory, insane and charitable institutions, 15.6 per cent. of the criminals and 20.8 per cent. of the paupers, and 29.5 per cent. of the insane.

The pamphlet tabulates by races, not nations, the percentage of illiterates according to statistics published by these races themselves. Taking Northern and Western Europe, belonging chiefly to the Teutonic and Celtic races, for 1908, the lowest percentage of illiteracy was among the Scandinavians, 1.2 per cent., and the highest in Northern Italy, 3.6 per cent. The average of all that population was 4 per cent. The Irish stand well in the table, at 1.7 per cent. Turning to Southern and Eastern Europe, chiefly Slavic and Iberic, the percentage of the illiteracy ranges from 11.1 per cent. among the Magyars to 71.2 per cent. among the Turks. Along the Mediterranean peninsulas, from which we are getting a very heavy immigration at the present time, the illiteracy ranges from 14.8 per cent. among the Spanish people to 50.7 among the southern Italians. In illiteracy the Cubans stand well, at 2.5 per cent.; the Chinese 5.6 per cent.; the Japanese 30.5 per cent.

The whole subject of immigration is attracting very much attention at the present time. Some people have taken the matter up for study and agitation for the purpose of excluding immigrants of certain nationalities from entering the United States at all. More intelligent, conservative and patriotic classes of citizens of much larger number are interested in the subject from an entirely different point of view. They see the opportunity for those who cannot hope to earn a livelihood in their own lands to live well here. These people also see the desirable aid that industrious immigrants can afford us in developing the vast natural resources of our country. Illiteracy does not affect this efficiency very materially, but there is another point of view which is very important—that of citizenship. Our courts are exercising much greater discretion in admitting aliens to the privileges of citizens than heretofore and this is a proper thing to be encouraged in every way by popular sentiment. There is a tendency to amend the laws in regard to citizenship. We think that this movement is one that will grow. Illiterates should not be admitted to citizenship. Immigrants who manifest a vicious disposition, whose impulses are criminal, should not have this privilege. It is coming to be a question of considerable gravity whether we ought not generally to extend the period of probation. It is a complicated question. Well educated immigrants who speak our own language and who have come from under representative governments, constitutional governments, more or less of our own type, soon acquire the necessary intelligence to exercise the elective franchise properly. Those who speak other languages and require from three to five years to gain any material fluency in the use of our language are less fit for citizenship. At the same time highly educated Germans, Scandinavians and other people soon acquire the use of our language and familiarity with our form of government.

HOROSCOPE.

Sunday, March 21, 1909.

BY COLETTE.

The stars impart in common lore
That many fates toward the zenith soar.

On this 80th day of the year the sun is in conjunction and in perigee. Saturn is in conjunction with the sun and enters the vernal sign Aries. Equinox at 1 a.m.

Mars and Neptune are in aspect with the sun.

The lunation, being the New Moon of the year and occurring with the sun in the sign of Aries, is extremely important as to serious disorders, political and financial in Spain, Portugal, England, Germany and Italy.

Mars rules in a position that indicates violent deaths in the United States.

Mars and Uranus rising carry in a quarter over America have an influence for "excitements of the populace, disquieting or a rising of the rebellious."

American railways and other carriers and means of communication will prosper during the year, owing to "much traffic and rich returns," and would indicate great prosperity among railroad and manufacturers.

Volcanic and other subterranean disturbances again augured for Southern Europe and the Pacific and Indian oceans.

This day is indicated as good for marriages and for courtships and other dealings between the sexes.

An excellent day to consult physicians, surgeons, dentists, oculists and other trained specialists.

A lucky period for artisans, mechanics, wood-workers and others who gain a living by ingenuity of hand and brain.

Fishing should be good. The signs are favorable.

Over-indulgence in society and pleasure will affect the health of women with this birthdate, and will be much sought during the twelve months.

Quarrel over business matters and the prosperity of men with this birthdate will be quickly settled. There is a sign that "an enemy will prove a firm friend." Those in employment are likely to be promoted but must avoid office rivalries.

Children are born today under auspicious signs, being kindness and generosity. The latter must not be repressed, but will need watching to prevent it from becoming extravagance.

Our Ambassador to Japan.

Ambassador O'Brien's powerful personality is unquestionably very greatly influencing the relations between the two countries. He has commanded and found respect, and even affection, among the Japanese officials, who have come to rely upon his well-trained intellect and judgment in the solution of diplomatic problems involving the welfare of the two nations. Mr. O'Brien comes to Japan at a moment when this country's relations with Russia threatened to become strained, and it is generally said that it was the weight of Mr. O'Brien's tact and common sense that turned the balance in favor of ameliorative rather than policy of amicable compromise. The particularly critical period Mr. O'Brien was instrumental in bringing about the settlement of the entire civilized world has hailed with disguised satisfaction as another victory of peace.—[Japan Advertiser.

Simple Stuffins.

Mr. Lincoln Steffens, lecturing on "Politics from the Ward Up," was interrupted by an individual named Brick, an Alderman:

"You have not shown one practical theoretical idea of being good, get a representative government to preach beyond being good? You reformers, corruption and evil, but you don't. Tell us what is your scheme."

Mr. Steffens was pained but not surprised. "What I propose is simple but not politics. We have lost good politics and just as easily get it back."

The simplicity of the remedy appealed to Brick that he threw himself out of the tering: "Then Steffens's occupation's gone."—[New York Sun.

The Shadow in the Jungle.

While all the days are growing
Our gain is others' loss;
The hours are getting shorter
The white rhinoceros.
—[Cleveland Plain Dealer.

"There goes the most talked-about man in the community."

"You surprise me. Who talks about him?"

"He does."—[Chicago Tribune.

Easter Weddings

The importance of having a pretty and fashionably prepared Wedding Invitation is greatly emphasized by the pleasing fact that in many cases it is preserved by the fortunate recipient as a memento of the auspicious occasion. It must, therefore, be carefully selected and prepared in the most approved manner and be worthy of this honor.

It is also regarded by many as a criterion to the good taste and the social standing of the parties issuing it.

We study the most minute details of these social requirements, and our productions are rightly classed with the best and are up to the highest type produced in New York, Paris, or New York.

A visit to our Beautiful New Store will be profitable.

Montgomery Bro

Jewelers,

BROADWAY AT FOURTH ST.

Established 1881.

Samples and Designs on Request.

"YE OLDE MUSIK SHOP"

no longer at 113 South Spring.

Now in the Fitzgerald Building

More Pianos—Lower Prices.

Fitzgerald's

THE TRUSTEE COMPANY

Recommends and offers for investment Mortgages of Ownership in income producing property.

Yield to net 4½-7 per cent.

Share also in ground value increase.

For further information, call at the Company.

424 S. Broadway—Broadway Chambers.

THE LANCER.

BROTHER Bacon-Shakespeare controversy has arisen. Mr. Battling Nelson and Mr. Flanigan of East Lynne have astonished and thrilled literary world by each claiming the authorship of the recent but already famous "Life of Bat Nelson."

The controversy shows us that we shall not be any wiser or better informed as to the authorship of "Hamlet" than the immortal William alive to tell us.

"Bacon, too.

"But Flanigan, Bacon would say.

"That cheap, bum actor, what I done for him, went and stole it from me."

Shakespeare would retort: "Balderdash! Hamlet?" He couldn't write "Hamlet!" He couldn't write "Hamlet" because he wrote "Hamlet" because he was Bacon—joke!"

• •

Ridin' the Elephant.

If the organised militia should be called out to get up a "benefit" with a circus to march in the parade ahead of the regiment in order to provide itself with a finer armory, equipment strikes one as a fine bit of satire.

If the national guardsmen should have to bet on their marrow bones of the bowing Legislature for an armory, it is hardly flattering to the pride of the general public. Especially in view of the fact that the same Legislature to drag us into war with Japan.

Oh, say, my brethren, we are going to have a war—not a practice war with a little broken-down cripple like Spain, but a terrible war. And where in the name of goodness do you suppose the fighting men are coming from! Do you know any fairy god-mother down here who can conjure them, full-grown, out of the earth?

I never again will be time to form companies of raw civilians and send them into the field against real troops. War is no longer an affair of guns. It is all made out of range finders and other thingamabobs.

We have enough men in the regular army, tip-top, high-class soldiers, looking up the "first team." The national guard composes the "second team." It is up to us to see that our second team gets careful, efficient training, just as the White Sox train their second team of baseball players.

• •

Japan's Illness.

There was more than ordinary pathos in the threatened passing of Mme. Modjeska, the great Polish actress. She had the misfortune to live to the standard of theatrical desires and to find herself relegated to the realm of greatness. Modjeska never won the rewards that her genius deserved. At the latter end of her career she sacrificed the diamonds and pearls that were tears to the sacrifical altar of the public which greeted her with respect—but preferred Maude H. Cohan.

• •

Germany is Hysterics.

Even the German Kaiser, is scarcely to be held to its.

Behind this conservative, indifferent old country, we have always known somewhere, appears to be a land of hysterics. The Parliament almost incoherent with the outbursts of terror.

Some of the really great sea stories of recent years was a wicked plot to grind and sharpened a great murderous knife. He never said why he wanted the dagger. He just kept on getting the old sticker sharper. And finally he used it.

Even with the German Emperor. He can be found and smiles and makes poetry and composes rank. But Europe rings with the comedy of the hammers that are in his warships.

The European powers go peeking into every around the Balkans; they can't look into Africa; they tactfully refuse to know if there is anything to see in South America that has anything like Majesty.

Only the Kaiser only smiles and orders more Dreadnoughts. His deadly, calm is turning European politics into a sort of hysteria. If they only find out why he is sharpening his old dagger and for whom!

Edward even sent over her fat old self. Edward VII smacked his illustrious relative on the mouth and said: "You know me, Willie. You wouldn't dare hurt your old uncle, would you?"

But the Kaiser only smiled and went on ordering Dreadnoughts. Their meeting was satirized recently by a German paper which printed a very funny and very keen cartoon, showing Willie declining his royal uncle in his embrace, and exclaiming: "My uncle, I love you more than I can tell—but I think I shall have to build some more Dreadnoughts."

Even comes from England that even the ladies are organising to resist—what? We would only find out what.

Meanwhile, the world has the entertaining spectacle of our sturdy, artistic old "terror of the seas" in the throes of a girl with a mouse in room.

England certainly has a right to be hysterical. The country that had to strain the buttons off to defeat a handful of unorganized Boer farmers would have a grand chance against the world!

• •

Are Americans Funny?

The recent arrival of a bundle of European comic papers brings before the public the painful question, Are we Americans really so very funny, after all?

Some not. Comparing some of these with the journals of satire with our own comic papers inclines one to the belief that we, as a nation, are brooding over some secret grief.

The crisp, witty smartness, it seems to us, that our funny papers do not share with the best of those published in Germany and France.

Our funny papers are of two classes. The variety is headed by "Life" and is given to printing perfectly impossibly tall young females without any clothes and with society clothes. The jokes are underlined by pale jokes that do not seem to be related very closely to the pictures.

The other class of funny papers is devoted to printing pictures of tramps and colored people, the humor appearing in the huge size of the feet, the lack of any virtue. By looking at the size of the feet, you can see, at once, whether it is supposed to be a joke or not. This is usually the only joke.

On the whole, it is about a toss-up between the vulgar pictures of negroes and tramps with huge feet or the insane pictures of impossibly beautiful, if vacant-faced, young women are the rule.

The unhappy foreign papers sometimes have "girl pictures," too; but they are different. In papers like Die Jugend, for instance, some of the most beautiful pictures are of women. But they really "look like people." They have dash and verve and recklessness and grace, and they are not all the insipid little "Life" school.

They furnish inspiration for "I am sick of pictures of the typical American girl."

Even our professional funny men, I think, those European papers are filled with a gay, stinging satire—often of a

THE LANCER.

Bacon-Shakespeare controversy arises. Mr. Battling Bill Mr. Finnigan of East Side is astonished and thrilled to find his early claiming the authorship of the recent but already immortal "Ham-let" by Nelson."

History shows us that we are no wiser or better informed than Finnigan, Bacon would have been, too.

Finnigan, Bacon would retort: "Bacon wrote 'Hamlet'? He couldn't write a play like him one to copy. He couldn't write 'Hamlet' because he was Bacon!"

* *

The Elephant.

The organized militia should be given a "benefit" with a circus in the parade ahead of it in order to provide itself with the machinery equipment strikes the public as a form of satire.

The financial guarantors should have their marrow bones of their signature for an armament flattering to the pride of the general public in view of the fact that the Legislature to drag its feet.

Japan.

My brethren, we are going to have a war—not a practice war with a broken-down cripple like Turkey or a terrible war. And where are the men of goodness do you suppose the men are coming from! Is there any fairy god-mother who can conjure them, from the earth?

Again will be time to talk of raw civilians entering the field against War is no longer an affair. It is all made out of the long range finders and machine-bobs.

Old-time men in the regular army, first-class soldiers, too—the "first team." The navy composes the "second team." It is up to us to see that it gets careful, efficient men, like the White Sox train and team of baseball players.

* *

More than ordinary passing of Mme. Modjeska, famous Polish actress, is unfortune to live to see of theatrical desires to find herself relegated to the immortal William alive and Finnigan, Bacon would have him one to copy. He couldn't write "Hamlet"

THE PUBLIC SERVICE.

SUMMARY OF THE DAY.

The Board of Public Works is likely to ask for sprinkling bids for a new contract on the district basis, as well as on the whole city.

J. Marion Brooks and Judge James had a tilt over practices of the courts yesterday. The attorney was ordered into the custody of the Sheriff, but apologized and was released.

An adjournment was ordered in the Carlson case for two weeks, to give the acused an opportunity to summon J. Edward Larson, former assistant cashier of the Consolidated Bank, to testify.

James Hagg, convicted of participating in the hold-up of Matthew Hemming, was sentenced by Judge Willis to ten years at Folsom.

AT THE CITY HALL.

PLAN SPRINKLING BY DISTRICTS.

EFFORT TO ECONOMIZE IN ELIMINATION OF DUST.

Board of Public Works May Adopt Inspector Humphrey's Suggestion in the Specifications for a New Contract—Chance for the Small Contractors to Offer Bids.

Specifications for a new contract for street sprinkling are being prepared by the Board of Public Works and it is hoped to adopt them during the coming week. As the city spends about $125,000 annually for sprinkling and oiling streets the preparation of the specifications has been placed in charge of W. M. Humphreys, street inspector, and Mr. Humphreys expects some departures in the method now in use for the consideration of his colleagues.

At present the city hires its teams and wagons, paying $1.30 for each calendar day, whether work is performed or not. In addition the city furnishes the drivers, the purpose of this being to keep the discipline of the service under its control. About ninety teams are used daily on the average. The bill for sprinkling and oiling in 1908 was $126,468 and it is not expected to be less during this year unless better terms are made.

In an effort to reduce this expense Mr. Humphreys is considering specifications that will permit bidding for both the teams and labor for the whole city or by districts. It is his idea that several districts will permit bids from small contractors and enlarge competition so that in the aggregate the expense will be materially reduced. Just how many districts will be required for competitive purposes is not determined.

Still Hunt for Mules.

Still on a hunt for mules for the aqueduct the Board of Public Works is considering employing Edward Smith, formerly assistant fire chief, to look for the 300 animals now needed. It is believed Smith could scour Southern California and get this number of acclimated mules within the price of $220 a head fixed by the Council. The purchase of animals in an eastern market might be dangerous, as the change of climate might prove expensive.

AT THE COURTHOUSE.

ANGRY LAWYER IS ARRESTED.

JUDGE STERNLY REBUKES HIM FOR INSULTING SPEECH.

Brooks Later Released from Custody After Making Humble Apology, Disclaiming Intentional Contempt of Bench—Trouble Arises Over His Disregard for Court's Ruling.

J. Marion Brooks and Judge James had a "run-in," so to speak, in Department Four of the Superior Court yesterday, over the features of a divorce case, and when the incident was closed, the attorney had succeeded in making his peace with the court, although at the sacrifice of considerable self-possession and with rumpled feelings.

The trouble arose over a suit brought by Katerina Marengo for a decree of separation from Olympia Marengo, in default on account of the disappearance of Olympia, who, it is claimed, has hied himself to his dear old Italy. A receiver had been appointed for the property of the defendant, and about $1000 secured by its sale. There are some debts against the estate, and the point at issue was whether Brooks, as a creditor and attorney for Marengo, and after the latter had defaulted, could file an answer. The court said he could not, and intimated that Brooks, as an old practitioner at the bar in Los Angeles county, ought to know it.

The conversation waxed just a bit warm, when Brooks intimated that he would file an answer, in spite of the ruling of the court.

"If this is done, Col. Brooks, you will be in contempt. It will not be received," said the judge.

"I will try to file it, anyhow," angrily replied Brooks, "if I am disbarred for it."

"Take Col. Brooks into custody, Mr. Sheriff," quietly said Judge James, and a bailiff moved over quickly to the attorney and shoved him into a seat by his desk.

"Call the case of Wolfskey against Wolfskey, an action in divorce," said the court.

Meanwhile, Brooks, fretting and fuming, looked at the court in a pleading way, as if to see some signs of relenting in the judge's countenance.

The divorce case was begun when Brooks, in a tone that indicated his desire to "square" himself, arose and said:

"May it please the court, I hope I have not been in contempt in this matter. If I have offended, I humbly ask the pardon of the court, as I intended nothing of the sort. I have known the court for a long time, and meant nothing wrong. I think I have a right to present this motion, and will try to do so at the proper time, but I hope the court will overlook my remarks."

Judge James said severely: "Col. Brooks, this is not the first time you have been disrespectful to the court, but on account of your age and the warm personal feeling of friendship entertained for you, these lapses have been allowed to go. You have a very insulting way of speaking that you must curb in this court."

Then, after studying over the matter a moment, the judge continued: "You can go this time, but never let such an occasion be brought to my attention again."

SAMPLE FAMILY JARS.

STORIES OF HUMAN DERELICTS.

There are times when a man, although he may desire to be honest, cannot be. With this remark to a friend in the summer of 1907, Louis Wolfskey, a prosperous hay-dealer of this city, left, and his wife has been unable to locate him since. Before shaking the dust off his feet, however, Wolfskey borrowed a lot of money from friends, and they are still waiting for him. Judge James heard the story of the abandonment and granted the decree. Just what the clever Wolfskey had in mind when he delivered his brief on honesty will probably never be known.

Minnie M. Riblet had the Gordian knot that bound her to Charles W. Riblet severed by the same court. The Riblets were Ohio people, and lived in Warren, Trumbull county. The husband was addicted to the drink and gaming habit, and consumed all of the substance accumulated by the wife in keeping boarders and roomers in the little town on the western reserve. One of the witnesses testified that he often had to assist Riblet home, even carrying him. Judge James thought that sufficient.

Extreme Cruelty was the charge Grace Frith made against Edward, her husband, a cook of this city. The little woman said that at one time, when his conduct had become unbearable, she left him but returned again after the parties had drawn up an agreement that they would forget the past and be happy ever after. The document signed by the pair, was in court. Edward was good but a few weeks, when he broke out again, and has allowed the parents of his wife to support her and their little child since 1907. The decree was granted and Mrs. Frith, not more than 20 years of age, and looking as if she deserves a good husband, swept out of the room, her joy mirrored in her face.

OUR JAIL A MODEL.

PRAISE BY IOWA VISITORS.

A party of officers, consisting of Capt. Mat Mier and Patrolmen E. W. Kaul and W. H. Black of Ottumwa, Iowa, visitors at the Los Angeles County Jail yesterday afternoon, were loud in their praise of conditions found there. "It is one of the neatest, best-ventilated and most sanitary jails I ever saw, and the people of Los Angeles are to be congratulated upon these facts," said Capt. Black. "The cells are neat and clean, and there is an air of comfort not always met with in similar places. We have a good jail at Ottumwa, but are not in the class with Los Angeles. We also visited the City Jail and found it in excellent condition."

The party left for San Francisco in the evening, en route home. They were summoned as witnesses in the Duden murder trial at San Diego, Mrs. Effie Duden, charged with the murder of Bruce Sheffler, being a former resident of Ottumwa, where her reputation was most unsavory.

A HOLD-UP SALTED.

HAWLEY CASE POSTPONED.

Henry Hagg, aged 33, found guilty by a jury in Judge Willis's court of participating in a hold-up, with Matthew Hemming as the victim, was sentenced to ten years in Folsom yesterday. The young wife of the prisoner, seemingly not more than 18, was present, and the baby on her knee cooed softly and poked its little fists into its mouth. The wife and mother wept as if her heart would break and clung to her husband as he was taken away by the officers.

Hagg, with two other men, whose identity has not been discovered, robbed Hemming of $23.40 on the night of December 14. It was in evidence that Hagg pretended to Hemming that he could get him a job that evening, but they had to go and see a certain contractor, whom Hagg did not name, to make the arrangements. Hemming was taken down an alley, when two men jumped out at him, and while one held a gun at his face, and the other pinioned his arms, Hagg went through his clothes and took the money. Hagg secured the hat worn by Hemming that night, and had it on when arrested.

A. Gerson, who pleaded guilty to forgery, was allowed to go free on a five-year term of probation.

F. R. Hawley, the pawnbroker, convicted of grand larceny in stealing a fine ring, the property of Isabella Williams of Chicago, was in court with his attorney, who gave notice that a motion for a new trial will be made. The matter was then allowed to go over for one week, when Hawley will be up for sentence.

A. H. Woodburn, burglary, and A. L. Calvert, forgery, both pleading guilty, will be sentenced next Saturday.

C. A. Hanson pleaded guilty to uttering a fictitious check, and an application was made for his release on probation.

George R. Miller, charged with assault with a deadly weapon, pleaded guilty to a simple assault, and will be sentenced Tuesday morning.

Frank Meagher, found guilty of burglary by a jury, was sentenced to five years in San Quentin. This will be Meagher's second term, he having been released from Folsom only a short time before he, with Ben Whitney, entered the room of Ella Leeper on Alvarado street, last January, and took a lot of wearing apparel.

CARLSON HEARING.

OVER FOR TWO WEEKS.

In the Carlson case before Justice Stephens yesterday, the defendant filed an affidavit that J. Edward Larson, assistant cashier of the Consolidated Bank of Los Angeles in December, 1907, is an important witness, whose presence is desirable, but who is now living in Minneapolis. It is intimated in the statement that if there is anything wrong with the affairs of the institution Larson was at fault. Carlson wants thirty days to produce Larson.

Deputy District Attorney Blair objected to the delay. The defendant Carlson jumped up and heatedly responded: "There is such a thing as persecution, jumping on a man when he is down. No one should accuse me of not making due diligence in this matter. This little case now going on referring to the prosecution for alleged fraud now before the court is going to hurt the depositors of the Consolidated Bank, and the assets may be sold at 10 cents on the dollar, if some consideration is not shown by the District Attorney's office."

Mr. Blair: "This is one of the tactics shown by the defense for the last six months; it is simply for delay. Larson will not help the defendant, and he knows it. There will be no effort made to get Larson. The affidavit is for delay and nothing else. We ask that this case be closed up at once."

Carlson pleaded for delay. He said the committee of Los Angeles bankers is now examining the assets of the Consolidated Bank, and it is necessary that he be with them. Then raising his voice to a concert pitch, Carlson shouted: "There is a man in this room trying to wreck the bank. He has taken particular pains to ruin it." As Carlson spoke he pointed his finger at Evan Lewis, custodian of the bank, who was sitting in the rear of the room.

"Gentlemen will preserve the proprieties in the courtroom," said Justice Stephens, but Lewis would not down, and his voice trembling with rage, so angry he could scarcely speak, managed to say: "Your Honor, I suppose that man——" but he was cut off by the vigorous rapping of the court.

Justice Stephens granted a continuance until April 5, for Carlson to produce either Larson or an affidavit from him. On Thursday morning in the same court the case charging Carlson with the embezzlement of $126 of the Consolidated Bank funds, will be up for hearing.

COURTHOUSE NOTES.

BREVITIES MISCELLANEOUS.

INCORPORATIONS. The following incorporations were filed yesterday: The California Builders' Supply Company, capital stock $25,000, directors, B. H. Lewis, Charles H. Bushness and G. D. Chase; the Cliff Oil Company, capital stock $50,000, directors, W. F. Young, W. C. Price, W. D. Wilson and E. C. Price.

ASKS DAMAGES. Fred Rich brought an action against the Los Angeles Pacific Company yesterday, asking $4050 damages, by reason of a collision between a car and his team of mules and a truck, February 5, resulting in alleged severe injuries to the plaintiff.

TICHENOR CASE. R. W. Kemp addressed the jury for the defense in the case of George N. Tichenor, charged with embezzling funds of the Continental Building and Loan Association of San Francisco, in Judge Wilbur's court, yesterday. The hearing was then postponed until Monday, when a deputy district attorney will close for the people.

ALLEGED DISTURBERS. Judge Summerfield and a jury in Justice Pierce's court partially heard the case against Glen Ward, George Nevins and Harley Foster of Artesia, charged with disturbing the peace, the complainant being A. T. Hobbs.

SEEKS ANNULMENT. Minnie Morrison filed a petition in the Superior Court, asking for the annulment of her marriage to George Morrison. She alleges they were married in Los Angeles, May 17, 1907, and she had been divorced in Kansas City, April 28, 1907, from P. J. Tonges. Under the laws of Missouri six months are required from the date of a decree of divorce before either party to it is eligible to again marry. She alleges that she did not know of this provision of the statutes when she contracted her second marriage.

AT CATALINA. Judge Charles Monroe, with a party of friends, went to Catalina to spend the week end. Judge James disposed of two divorce cases in his courtroom, yesterday.

WEAKNESS OF RECALL SEEN IN LOS ANGELES.

[From the Argonaut, San Francisco.]

Doubtless the men who have engineered this first attempt to recall a Mayor of an American city have made themselves believe that they have done what was for the best—the so-called political reformers of that stamp generally are of the belief that they are doing the right thing at all times, regardless of what consequences may come from their efforts. But the evidences to date tend to show that they have made an ugly mess of it, and that the recall is a dangerous thing to play with. It would seem that it is not only dangerous, but doubly so, from the fact that it is so easily promoted. It is a weapon that invites a certain class of people to fool with it by its very nature. It may be loaded right up to the muzzle and not show any evidences of holding a charge at all.

And whatever else may be said against the recall proposition, as presented to the people of Los Angeles, this much is certain: It permits of political methods being used which would put to shame the leaders of the "old machine." It has demonstrated that fact in the short time it has been under way in Los Angeles. It does not protect the people from gag rule and machine methods, because these methods have been used to the very full and at its first trial. How much worse it will be, after it becomes thoroughly understood, it is hard to say.

There is another consideration: The advocates of the recall said that it was cheap; that it was well within the reach of any city of moderate means. But now it appears that its first application has plunged the city of Los Angeles into long litigation, and law is expensive; a luxury, in fact, which some cities cannot afford. And after working all around the thing we find ourselves again at the original proposition. Of what use is it? Could not the results that have been obtained in Los Angeles have been reached in a much more expeditious way, and more cheaply, than through the use of the recall? If the Mayor was grafting, or other officials were grafting, or some official was acting indiscreetly, and some citizen, or some organization, had information of the fact, could not the individual or organization have brought about the removal of the guilty party without the recall much more easily and much more cheaply?

It seems so now, and it also seems that by doing it in some other way there would not have been left the suspicion—if it is nothing stronger than that—that the party or parties behind the movement wished to see somebody else occupying the place of the official against whom the recall was directed.

SCHEMER EARL'S GAME.

[From Last Evening's Record.]

It is only necessary to allow the alleged "reformers," who are attempting to foist George Alexander on the people of Los Angeles as their Mayor, to prattle unrestrained, and they are certain to show their real designs.

Such has been the case ever since the recall movement was inaugurated by E. T. Earl, and that particular gentleman has been trapped with the goods on him on several occasions.

After vehemently denying that the principle of the recall was involved in the present political tangle, Mr. Earl now suddenly discovers that the "recall principle" can only be saved through the election of Alexander.

Mr. Earl likewise strenuously objects to the courts determining the exact legal status of the present tangle, though the protection of the interests of every taxpayer demands that the courts should solve the perplexing problem.

Eminent legal authorities have given it as their opinion that the resignation of Mayor Harper vitiated the recall election. If such is the case, Los Angeles is without a Mayor today, and the election of Mr. Stephens to serve until the election is held was entirely illegal. Other authorities hold otherwise. It is for the courts to finally decide the question, and to set the municipal government on a sound legal foundation.

But Mr. Earl persists in prattling about the "recall principle." Mr. Earl is interested in the "recall principle" to about the same soulful extent as the Sultan of Sulu is interested in the ten commandments.

The attitude assumed by Mr. Earl in having the courts finally adjudicate the dangerous problem confronting the city shows that he is likewise entirely unconcerned regarding the interests of the people of this city.

All Mr. Earl wants is the placing of George Alexander in the office of Mayor.

Mr. Earl knows that 75 per cent. of the taxpayers of Los Angeles do not want Alexander as Mayor. Yet he brazenly prattles about the "recall principle," "people's interests," etc., ad nauseam.

The Record entered the recall fight to save the "recall principle" from prostitution at the hands of Edwin T. Earl, Meyer Lissner et al. The placing of George Alexander in the Mayor's chair will imperil the "recall."

While a fluke election has brought an unusual situation before the people, yet if a man as unfitted for Mayor as George Alexander is should slip into office, the enemies of the "recall" will have a dangerously strong following in any effort they may make to have this safeguard of the people removed from the statute books.

If Mr. Earl was interested in saving the "recall," he would attempt to prevent George Alexander from becoming Mayor of Los Angeles.

As shown before, Mr. Earl has never played square with the people of Los Angeles since the recall movement was inaugurated.

He is not interested in the "recall principle," or the "interests of the people."

He is interested only in Edwin T. Earl. It is about time that he should arrive at the conclusion that the people of Los Angeles have long since discovered his game, and cease to inflict the hypocritical twaddle on a disgusted people.

IMPORTANT COMMISSION.

Dr. Lindley Goes to Europe as Representative of Charities Boards of Two States.

Dr. Walter Lindley left yesterday for New York, whence he will sail on April 1 for Europe. He goes with letters to leading surgeons in Paris, London and Edinburgh, and will investigate all that is new and desirable in hospital equipment in the Old World.

Dr. Lindley has been appointed by the Governor of California and the State Board of Charities to report on the methods of industrial schools and reformatories of Great Britain; he also goes as representative of the board of managers of the New York State Charities Aid Association, of which Joseph H. Choate is president, to secure information in regard to the care of dependent children.

Dr. and Mrs. Lindley will be in Stratford-on-Avon the week beginning April 19, which is designated as "Shakespeare's Birth-week," April 23 being his birthday. They will return to America in time for the doctor to read a paper before the National Conference of Charities and Correction, which meets in Buffalo, N. Y., June 12. His subject will be: "Educational Methods in the Industrial Schools of Great Britain."

Rogers Peet Clothes for Men
Broadway, Cor. 3rd

California Furniture Co.
BROADWAY · NEAR SEVENTH · 639 TO 645
This company has no connection with any other concern in the city.

Body Brussels Rugs
Combine Every Bedroom Essential

If you are thinking of a new rug for one of your bedrooms, the "California" believes that one of these Body Brussels is the most practical rug you can buy.

For real wear there are few rugs made to surpass them. The fabric is short looped and does not hold the dust like heavy pile fabrics and is therefore more sanitary.

The beautiful harmonious coloring, and simple designs in which these rugs come make them particularly restful and appropriate for bedroom use.

The "California" shows them in many artistic effects in quiet monotones, light blues, pinks and greens, Colonial yellows, small Dresden patterns, delft blue and white.

We select every rug in our whole stock with individual care and thought and with special consideration for the needs of our Southern California homes.

This extreme care in buying puts the "California's" rug collection in a class entirely above what is found in the ordinary store. And every rug in the whole collection is priced as low as its quality can possibly allow. "California" values are never excelled. Our prices for room size rugs range from $20.00 to $55.00. Where so desired, we will make rugs to order in any special shape or size to fit any room.

We invite you to come and visit our Carpet and Rug Department—it is on the second floor—where the Wall Papers and Draperies are—so that all may be selected harmonize.

Some attractive designs in Body Brussels Rugs and Carpets suitable for bedroom use are shown in one of our windows this week.

California Furniture Co., Broadway 639 to 645.



REAL BARGAINS
Positively Closing Out
150 Miscellaneous
OFFICE CHAIRS
AT ACTUAL COST
See Our Windows
FOR THE HOME
A fine chance to get a comfortable Office Chair for the Den or Library.

R. D. Bronson Desk Co.
542 So. SPRING ST.
OPP. MERCANTILE PLACE

Desenberg and Ganster
531 S. BROADWAY.
REMOVAL SALE OF SILKS, DRESS GOODS AND WASH GOODS
GREATEST SKIRT OFFER EVER MADE

In order that patrons of our tailoring department may take full advantage of our Removal Sale, we announce the following remarkable offer commencing Monday: We will make to your measure a man-tailored skirt in any style, as many gores or pleats as desired, made by one of the best tailors in Los Angeles, fit and workmanship guaranteed; choice of a great variety of dress goods that sell for $1.00 $1.25 and $1.50 a yard; all materials furnished by us; sponging and findings included; positively nothing more to pay; skirt complete and ready to wear for..... 4.85

27-INCH WASH SILK 33c
Beautiful Tussah silk for gowns, waists and lingerie, washable, 27 inches wide, black, white and all colors, yard..... 33c

YARD-WIDE TAFFETA 89c
Splendid quality yard-wide taffeta silk, plenty of black and all broken lines of colors, regularly $1.50, sale price..... 89c

CREAM CHIFFON TAFFETA 38c
Finest pure silk chiffon taffeta, cream only, beautiful soft, bright finish, regular price 75c; sale price, yard..... 38c

PURE SILK PONGEE 48c
Natural Shantung pongee, all pure silk, fashion's favorite fabric for waists and dresses. 75c quality, sale price..... 48c

DESENBERG & GANSTER
531 South Broadway
AFTER APRIL 1st—542 SO. BROADWAY
Corner Mercantile Place, "On the Other Side of Broadway"

WETHERBY KAYSER Shoe Co.
215-217 So. BROADWAY
Women's Footwear $4 Values to $8.00
Sale of Wichert & Gardner's Salesman's Samples High Lace and Button Shoes, Pumps, Ties, Oxfords and Slippers — All in Size 4B



FOR TOMORROW we announce the continuance of our sale of these high grade samples. Splendid assortments are still available—and though the footwear is all in size 4B, we wish to emphasize the fact that the large variety of lasts enables us to fit sizes 3½ to 4½ satisfactorily. The assortment includes many styles of footwear, in all the correct leathers—indeed, every kind of foot-covering you need for Spring will be found among these samples.

Added Lines and Sizes Beginning Tuesday

Beginning Tuesday morning, we will add several lines of Laird-Schober footwear to the large variety of shoes on sale at $4.00. These will include values to $7.00—and nearly all sizes. The variety of leathers and styles will make up a $4.00 sale remarkable in both values and assortment. Take advantage of it.



Wetherby-Kayser Shoe Co.
215-217 South Broadway

THE REAL BARGAIN CENTER OF LOS ANGELES
The 5th STREET Store
BROADWAY AT FIFTH STREET

Gigantic Suit Sale

Over a Thousand Garments Included at Two Remarkable Prices

Save Half the Expense of Your Spring Outfit Monday

THE REAL BARGAIN CENTER OF LOS ANGELES
The 5th STREET Store
BROADWAY AT FIFTH STREET

erlative Suit Values

...for Monday; Finest Grade at Notable Reductions

...Silks 39c
...stripe silks in ...medium and ...also grace... designs; splen... for gowns or ... inches wide, ...

75c Silks 49c
Attractive new plaids, checks and fancy stripes, in fine taffeta silk; a wealth of beautiful colors; splendid silks for waists. Regular value 75c; Monday, 49c.

...Silks 69c
...soft clinging ...is the approved ...for evening; Copen..., green, brown, ...much in demand; ...messaline, ...

75c Taffeta 8 to 9 49c
Yard wide, beautiful black taffeta, rich lustrous finish; none to dealers; limit one pattern to a customer; 85c black taffeta, 8 to 9, Monday, 49c yd. No phone orders.

...00 Free Souvenirs

Worth 25c Each



One of the handsomest souvenirs we've ever given away will be ready Monday. Owing to the limited number and the value, we have limited them to the first 1000 customers making purchases of $1 or more. The collection includes beautiful china vases in a score of attractive shapes, artistically decorated with some notable scene or building in Los Angeles or Southern California; also pin trays and novelty china. Given away on the Fourth Floor.



$7.95 For $16.50 Suits $7.95

Notable indeed is this great suit sale for tomorrow, embracing the cream of the season's styles at a price never before equaled. Handsome long coat suits of fine panama and novelty suiting, semi-fitted styles. SATIN LINED, coats with collars of Bengaline silk, smartly trimmed with silk buttons, fancy pockets; skirts in the new flared styles, trimmed with folds or strictly tailored; beautiful spring colors and black. Save half tomorrow on your spring suit; regular values to $16.50, Monday $7.95.

$15 For $30 Suits $15

A magnificent display and sale of distinguished new suits; hundreds of women will start for this store early tomorrow; such values cannot fail to attract crowds of discriminating customers. Elegant spring suits built of fine prunella, Venetian and French serge in whip cord and wide wale effects; long coat models in the new hipless effect, slashed sides trimmed with buttons, collar and cuffs trimmed with Persian and Dresden applique, lined with fine taffeta silk. Skirts flared, or strictly tailored, colors raspberry, taupe, wisteria, lavender, champagne, bluette, navy, brown and black; eminently high grade; suits that retail regularly to $30. Sale price, $15.

New $3 Skirts at $1.48

ONE OF THE MOST IMPORTANT VALUES IN TODAY'S AD.

Half price tomorrow for hundreds of dashing new skirts, in superb qualities of Panama and suiting; new gored and flared styles, trimmed with 1, 2 or 3 folds, perfectly tailored; all sizes, in light and dark colors. Regularly $3 walking skirts, very special at $1.48.

$5 Skirts $2.98
Handsome new models of fine mohair, Panama and suiting, flared and pleated styles; trimmed with buttons and folds. Actual $5 value, tomorrow for only $2.98.

$10 Skirts $5
Dress skirts of fine wiry voile, silk and Panama; flared; handsomely trimmed with silk or satin, folds and satin buttons, beautiful colors and black.

$15 Fitted 50-in Covert Coats $10

New long coats for spring, made of fine covert, fitted front and back; half satin lined; strictly tailored styles. $15 values Monday, $10.



4 Lots of Dress Goods

Mfrs. Sample Pieces Almost Half. Favored Spring Weaves and Colors.

Lot 1—50c Values 28c
Serges, cashmeres, panamas, albatross and fancy mixed suitings, a wonderful collection of dress goods; regularly sold for 35c and 50c. Sale price tomorrow, 28c a yd.

Lot 2—85c Values 48c
By far the biggest dress values in Los Angeles tomorrow; prunellas, serges, panamas, voiles, etc., in plain and fancy weaves; dress goods worth 85c a yd., sample pieces at 48c yd.

Lot 3—$1.25 Values 68c
Handsome new mohairs in self colors, plain serge, panama, voile, broadcloth, Henrietta and mixed suitings; pronounced favorites for spring, $1.25 and $1.50 quality, 68c.

Lot 4—$2 Values 88c
Strictly high grade spring suiting, plain broadcloth, prunellas, panama, serge, plaid and novelty effects; handsome colors. Regular $1.50 to $2.00 dress goods, Monday, 88c.

Save On Millinery

$8.00 Hats $5.00

A meritorious offering of spring millinery, dress hats and tailored hats in scores of attractive styles, all the leading colors, shapes of horse hair, and proxiline braid, radiantly trimmed with flowers and foliage, wings, quills and fancy feathers, decidedly smart, distinctive, new creations; regular $8 trimmed hats Monday $5.



...c to 25c Fine Val. Lace 5c

A Mammoth Purchase Sale Monday

...the largest New York importers stands the loss on this lace. Buy liberally tomorrow ...unequaled values may not occur again. French, German and English Val. laces to ...wide edges and insertions, the very latest designs; regular values to 25c Monday, ...yard.

...and English ... 3c
...Lace ...
...designs in handsome laces, for ...trimming, edges and insertions; ...are everlasting torchons; will ...the entire lot on one of our ...tables tomorrow. Laces worth ...a yard.

15c and 25c Cluny Lace, 5 Inches Wide ... 7½c
Edges and insertions, beautiful cluny lace, white, cream and ecru; widths to 5 inches; qualities that retail regularly at 15c to 25c a yard, and extraordinary value which will insure one of the biggest sales we've ever held, at 7½c a yard.

4c Embroidery Silks 1c

Hemmingway's embroidery silks at the lowest price they were ever sold for. Filo, Floss, Twist and Rope Silks, in an immense variety of wanted shades. You know the value; Monday, 1c a skein.

25c RIBBON—Taffetas, satin, messaline, louisines and fancy ribbons in all colors; widths to 4 inches; values to 25c; Monday ... 9c

$1.25 DRESS NETS—42 inches wide; white, cream or ecru; very latest designs, including the much wanted coin spots. Yard ... 49c

$1.25 Scarfs and Squares 59c

A remarkable sale of dainty art pieces, spachtel, scarfs; 54 ins. long; squares to 30 ins. square; attractive new designs; regular 98c and $1.25 values, 59c.

Unparalleled Embroidery Sale

Featuring the greatest Values in Years. More Than 25,000 Yards Included in Two Great Lots

24-in. Embroidery, 75c, $1 and $1.25 Grades ... 19c
We have no hesitancy in pronouncing this the greatest embroidery sale ever held in Los Angeles. Not to our knowledge have the values ever been equaled. Over 10,000 yards of flouncing, demi-flouncing and corset cover embroidery, insertions and edges, widths to 24 ins.; countless new designs, perfectly worked on the finest swiss and cambric; values to $1.25 Monday, sale price 19c yard.

$1.50 to $2 Flouncing and Allover Embroidery ... 35c
A bewildering display of high-grade swiss and nainsook embroidery, widths to 45 inches, allovers, flouncing, demi-flouncing and bands, perfectly wrought designs of rare beauty and skill; values that merit any effort it may cost you to get here early tomorrow. In no similar sale were they ever equaled; miles of snowy embroideries worth to $2 a yard on sale Monday at 35c.

...anufacturers' Outlet Sale

...sands of 10 to 20 Yd. Lengths. All Kinds of Spring Wash Fabrics at Almost Half Price

...MUSLIN—8 to 9 ... splendid ... a yard wide; ... 4c

...—A great one ... navy blue and ... and gold ... decidedly at... 2½c

...GINGHAMS—... plaids, checks, ... plain col... 10c

12½c FANCY PERCALE—Pretty figured, dotted, striped and checked effects; handsome dress percales 10 and 20 yard lengths, 12½c value ... 7½c

8 1-3c APRON CHECK GINGHAM—Splendid quality, even and broken checks, all colors, limit 6 yards to a customer, at ... 5c

10c OUTING FLANNEL — Fancy checked and striped designs, soft fleecy outing flannel, sold regularly for 10c, sale 8 to 9, Monday at ... 5c

15c CHAMBRAY GINGHAMS—In all colors, 10 to 20-yd lengths, close woven, splendid quality; extraordinary value tomorrow at ... 9c

25c MADRAS SHIRTINGS—Fancy printed designs, richly mercerized material for tailored waists or men's shirts, special at ... 15c

12½c SEERSUCKER GINGHAMS —A wonderful assortment of new designs, stripes, checks, plaids, etc.; soft finish, a yard, tomorrow ... 8⅓c

One of the Greatest Sales Ever Featured in Los Angeles Begins Monday

Through our New York representative who keeps constantly in touch with the largest manufacturers, we were enabled to secure this vast assortment of handsome fabrics, representing every new idea in colors and patterns for spring. This great purchase is the short lengths of several factories accumulated in getting out their spring orders; every piece is perfect in pattern and weave—fabrics identical with those sold in other stores at almost twice the price. Spot cash was an important factor in making these wonderful values possible.

Sale Third Floor, South Building.

25c PERSIAN LAWN — Sheer white, fine quality 40 inches wide, 400 yards, 10 to 20-yard lengths, extraordinary value at ... 15c

35c DRESS SWISSES — In fancy dotted and figured effects, sheer white splendid quality for waists or dresses; sale price ... 19c

20c EMBROIDERY SWISSES — Scores of dainty effects, fancy colored embroidery dots and figures on sheer white ground, Monday ... 12½c

20c MADRAS WAISTINGS—A good firm quality in pretty figured and striped effects, splendid for tailored waists; 200 yards at ... 12½c

25c INDIA LINON—Sheer white, close woven quality, just about 200 yards, full value at the regular price, Monday ... 15c

35c MERCERIZED MADRAS — New chevron weave, fancy figured, striped and novelty effects, handsome waistings ... 15c

20c WHITE NAINSOOK — 40 in. wide, fine, sheer quality, splendidly woven, sold regularly for 20c. This sale tomorrow ... 12½c

15c FANCY ORGANDY—Handsome floral, figured and striped designs, light and dark effects, 700 yds. 15c organdy at ... 8⅓c

7½c SHIRTING PRINTS — Best quality, made by the American Printing Co., in a variety of splendid patterns, a yard ... 5c

Wonderful Sale $2.00 White Waists 98c

The Season's Greatest Values Tomorrow
A Bewildering Variety of Dainty Spring Waists

PERFECTLY MADE AND FAULTLESSLY FINISHED



Prominent among the notable features for tomorrow is this great sale of handsome white lawn and batiste waists. A matchless display of the very latest designs, many with allover embroidered fronts; others with V-shaped yokes of insertion, finished with allover embroidery. Still others with yokes of lace, fronts liberally trimmed with heavy insertion. Also some tailored styles, and panel effects; long or short sleeves; all sizes 34 to 44. Values beyond all comparison with any offered in 1909. Over a thousand waists worth to $2.00 at 98c.

98c

Men's and Women's $4 Footwear $2.48

An Extraordinary Offering of High Grade Shoes and Oxfords

WOMEN'S—Patent colt and tan Russia calf lace and button shoes, turned and welt extension soles, also patent colt oxfords and black and chocolate vici kid, tan Russia calf oxfords, with 2 or 4 eyelets; patent chocolate vici and gunmetal strap pumps with turned soles; also gray and green suede oxfords, good widths and sizes 2½ to 7.

MEN'S—Shoes of patent colt; straight, freak or swing lasts. Also Vici kid velour, and box calf and tan Russia calf blucher lace shoes. Oxfords of patent colt, Vici kid, box velour, and tan Russia calf, blucher lace or buckles; straight, swing or freak lasts; Goodyear welt extension soles; all widths; sizes 6 to 11. Unquestionably the greatest value you're ever seen in high grade footwear. $2.50, $3.75 and $4.00 grades of shoes and oxfords for men and women. Monday, $2.48.



25c WHITTEMORE'S LIQUID SHOE POLISH 15c.

...Black Ruches ... graduated ... widths, with pat... ...regular 50c ... Monday ... 15c

50c Belt Buckles 25c
Women's new belt buckles, in Roman gold, bronze and German silver finish; scores of fancy designs, including the new grape pattern..

35c Skirting Moreen 17c
A yard wide, splendid black moreen; tomorrow at 17c; good medium weight for underskirts; regular 35c quality; very special ...

Notion Values

10c Large Cube Pins	5c
25c Bone Hairpins	10c
50c and 60c 5-yd. Silk Corset Laces	15c
5c Brass Pins, 400 counts	2c
5c Invisible Hairpins	2c
5c Belt Pins, colors	2½c
15c Bolt D. G. & S. Dress Braid	5c
10c Bolt English Tape	5c
10c Asbestos Iron Holders	5c
25c Hook and Eye Tape	12½c

50c Sateen Shirts 29c
Men's black sateen shirts, amply cut and perfectly made, sizes 14 to 17; regular 50c shirts. Sale price Monday ...

50c Work Shirts 19c
Men's work shirts, of good quality percale and madras, and blue and white cheviot; also golf and negligee styles.

...00 Prs. Curtains at 98c

$1.50 and $2 Grades—an Immense Purchase. Lace Curtains, Swiss Curtains, Cross Striped Cottage and Bobbinet Curtains.

...greatest assortment of curtains ever featured at 98c, and ...the biggest value in many a day. We were ex... ...fortunate in being able to consummate this ...purchase. It affords a wonderful opportunity to save on curtains right now, when the need for new ones is most apparent. Included are

...Ruffled Swiss Curtains at ... 98c pr.
...Ruffled Bobbinette Curtains at ... 98c pr.
...Point Lace Curtains at ... 98c pr.
...Cross-Stripe Curtains at ... 98c pr.
...Arabian Lace Curtains at ... 98c pr.
...Bobbinette Door Panels at, each ... 98c



Wash-Day and House-Cleaning Specials



$5 Electric Washing Machine ... $3.98
Double Action Washing Machine ... $9.98
Western Washing Machine ... $4.75
$2.25 Wringer, $1.69. Others at ... $2.25 and $3.79
Baby Baskets at 59c, 69c, 79c, 98c and $2.98

4-ft. Ironing Boards 49c
5-ft. Ironing Boards 75c
6-ft. Ironing Boards 98c

$1.25 Wash Benches ... 69c
$2 Wash Benches ... $1.49
$1.25 Curtain Stretchers ... 98c

Crystal Wash Boards ... 33c



8 to 10
5c Laundry Soap ... 1c
One dozen white Jap Napkins ... 1c
(Limit 5.)

No. 1 Galv. Tubs ... 49c
No. 2 Galv. Tubs ... 65c
No. 3 Galv. Tubs ... 69c
8-Qt. Galv. Pails ... 15c
12-Pt. Galv. Pails ... 23c
25c Sleeve Boards ... 15c
Clothes Baskets ... 59c
25c Rattan Rug or Carpet Beater ... 15c

Matchless Rug Values



$15 Seamless Brussels Rugs $9.98
7½x9-ft. seamless. Handsome Net Tapestry Brussels Rugs; woven without Oriental, floral and allover designs, in rich and beautiful colors; regular $15 rugs, Monday $9.98.

$25 9x12 Rugs $17.50
New Wilton velvet rugs, in beautiful Oriental and floral designs.

$16.50 Rugs $12.48
9x12 and 8¼x10½ heavy tapestry Brussels rugs; latest designs.

$2.00 Wilton Velvet Rugs 8 to 9 98c
Sale 8 to 9 only, 27 inches wide, 54 inches long, new floral, Oriental, medallion, animal patterns; beautiful colorings; $2.00 rugs one hour at 98c.

$7 INGRAIN RUGS—Size 9x10½-ft., perfectly reversible, new designs ... $3.98

$5 AXMINSTER RUGS—Size 3x6-ft.; Oriental, floral and medallion ... $3.48

What Mining Has Done For Los Angeles

AND SOME OF THE MEN WHO HELPED.



Angeles within the last few months new steamship service, the Curacoa making San Pedro a port of call for traffic between that place and Guaymas. It is noted that this steamer stops at Mazatlan, which is on the new Harriman line, giving water and rail competition between Los Angeles and that city.

ALASKAN MINING MEN COME.

But Los Angeles is not a center of attraction for Nevada, Arizona and Mexico mining men exclusively.

GARNERING GOLD.

BY RICHARD W. REMY.

RICH as are the agricultural resources of the territory tributary to Los Angeles, they are far surpassed by the mineral wealth which modern transportation facilities have brought from once seemingly impossible distances almost to her very gates.

The production of minerals—including all the precious and useful metals and oil—constitutes the larger volume of business in industrial channels on the Pacific Coast and Los Angeles, by reason of her location and splendid shipping facilities to all parts of the world, now has a fair share of it. But there are greater opportunities knocking at her doors and within are men keen and farsighted enough not to let them slip by. Mining kings from the whole Pacific Slope—Alaska to Mexico—bring their wealth hither and have created here a great center of mining activity. But there are possibilities, rather we should say strong probabilities, that Los Angeles will also soon become a center of production. All that is needed is smelters. Ore is now carried from the mines of Mexico and South America past Los Angeles to the smelters at San Francisco. With the splendid harbor at San Pedro, which will be assured by consolidation, there is no reason why the ore-laden ships from the South should not stop here and discharge their cargoes for reduction in local smelters.

'FRISCO MADE BY MINING.

It is well known that San Francisco owes her greatest development to the Comstock and a few other mines in Northern California and Nevada. And, when we contrast the then limited with the tremendous area of rich mining country which has since been opened, it is easier to form a conception of what the mining industry is yet to do for Los Angeles.

According to statistics furnished by George N. Nolan, secretary of the Chamber of Mines, mineral production of California for 1908 approximated a valuation of $60,000,000. Of this amount $25,000,000 represents the production of oil, of which one-half is handled from Los Angeles.

Stretching out to the north and the south are the great mining regions. The Salt Lake, the Santa Fé and the Tonopah & Tidewater railroads have brought this city into close touch with that vast storehouse of mineral wealth in Nevada, the surface of which has hardly been scratched. Pioche, which now has the largest tonnage of any camp in Nevada, with the possible exception of Virginia City, lies on the Salt Lake route. And just over the line in Nevada near Pioche are great deposits of coal which have just been opened by operators from the State of West Virginia and which will give Los Angeles better and cheaper fuel than she has had heretofore.

Development in the great mineral empire of Arizona is also being stimulated by shorter routes of travel, notably the Parker cut-off to the new million-dollar bridge that spans the Colorado River and which, we are assured, will be completed to a connection with the Santa Fé at or near Bagdad, early in the coming fall. The Ray Consolidated mines of that State, which are being financed and managed from Los Angeles, are preparing to construct a plant that will cost $3,000,000. The Clara Consolidated near Bouse, Ariz., which has a new smelter now under way, is owned principally by a Los Angeles man.

Looking farther to the southward we find that the great mineral wealth of Mexico is the immediate inducement for the building of the railroad from Guaymas through the heart of a great mining region to Mazatlan on the coast, via Culiacan, capital of Sinaloa, and thence through Tepic territory to Guadalajara. The demands of the mining industry along this west coast have secured to Los Angeles within the last few months new steamship service, the Curacoa making San Pedro a port of call for traffic between that place and Guaymas. It is noted that this steamer stops at Mazatlan, which is on the new Harriman line, giving water and rail competition between Los Angeles and that city.

ALASKAN MINING MEN COME.

But Los Angeles is not a center of attraction for Nevada, Arizona and Mexico mining men exclusively.

Miners and operators from Alaska who formerly stopped at Seattle or San Francisco are coming here to spend the winters when operations in the far north are closed by the rigor of the climate there. And in this connection it is worth while to mention that the largest dredge in Alaska is owned and operated by the Three Friends Company, composed wholly of Los Angeles men.

"Surely with all the advantages which Los Angeles possesses by reason of its geographical location, its splendid shipping facilities, which are to be still further improved, and its climatic attractions, the city is destined to become the great mining center of the Pacific Slope. Millions of dollars made in mining have already been brought to Los Angeles and invested in business and residence structures and industrial enterprises and there are millions more to come.

PALO VERDE VALLEY.

Reclamation Service to Be Asked to Take Hold of Work of Irrigation.

[SPECIAL CORRESPONDENCE OF THE TIMES.]

NEIGHBORS, March 20.—The people in the Palo Verde Valley on the government side of the line are getting anxious for the reclamation service to take hold of the work of irrigating the 60,000 acres of valley land to the west of the Blythe ranch holdings. At a meeting at the schoolhouse last Saturday money was raised to employ legal talent and a committee of three, Messrs. Schellinger, Edwards and Clark, appointed to see "where we are at," as the saying is. A petition addressed to the Secretary of the Interior Department is being largely signed by the land owners on the west side of the valley. It asks that the Reclamation Service give the valley an adequate water service, and proceeds:

"We have waited for action on this matter for many years. We trust that when you get through with the Laguna project at Yuma you may take up the work of the Palo Verde improvement. We have little hope of help from any other source."

J. E. Neighbors has filed a quarter-section of his homestead and will take gravity water from the Blythe system for eighty acres of the remainder of his holdings.

The Palo Verde Mutual Water Company has an extra force of teams at work on the big ditches in order to get water running to the large number of new ranches opening on the Blythe lands.

The Rannells Land Company has made arrangements for water service by the Blythe system to irrigate three sections in township eight, where the new town of Rannells is located.

A large party of "mesa" land seekers came into the valley on the 16th, including G. B. Goodrich, W. C. Hargraves, J. B. Wade, W. R. Stocker, Mr. and Mrs. J. A. Edwards and Miss Ruth Edwards, all of Redlands; C. S. Goodrich and John Woy of Los Angeles, and W. H. L. Symington of Santa Monica. It was a strenuous day, as the sixty miles of desert from Glamis to Colorado City was covered in less than six hours. Teams were in waiting and the tired, dust-covered people were bundled into barn wagons and hurried some fifteen miles farther on to the scene of their desert claims. It was 10 o'clock p.m. when they returned. It took every extra bed in the young town to accommodate some of them and the others slept under the stars

WILL EXTEND TO UPLAND.

Gas Service to Be Installed by Those Who Are Laying the Ontario Mains.

[SPECIAL CORRESPONDENCE OF THE TIMES.]

UPLAND, March 20.—It is now assured that the gas service to be installed in Ontario will be extended to Upland, the necessary 200 consumers here having been secured. It is thought the service will begin about the first of June. Pasadena and Los Angeles capitalists are behind the enterprise.

Word has been received by friends here from James Birch, who was recently called to San Francisco, stating that Mrs. Birch is still very low, and that there is no possible chance of her recovery.

The Woman's Literary Club will entertain Tuesday the members of the various woman's clubs of the southern district. Luncheon will be served at 1 o'clock, after which Mrs. Carrie Jacobs Bond, author and composer, will give original selections in poetry and song.

In the Superior Court at San Bernardino, May 11, will come up for hearing the case in which the city of Ontario seeks to have the Santa Fé Railroad vacate the site of its present depot here, in the opening of Second avenue. In this matter Upland has a vital interest, as the street sought to open is a southern outlet of the main business artery.

Friends here have received invitations to the wedding of Prof. F. Frank Palmer and Miss Grace Greenleaf, both well-known young people of Upland, who will be wed on the 27th inst. at the home of the parents of the bride, on San Antonio Heights.

Mr. and Mrs. E. B. Reynolds were called to Covina today to attend the funeral of Mrs. Reynolds's uncle, Col. Frank M. Chapman.

Horace Little of this city has resigned the position of foreman of the Cucamonga Lemon Exchange packinghouse, and he is succeeded by Frank Knight, formerly of Whittier.

DIES ON RUNAWAY TRAIN.

Sixteen Ore Cars Flash Down Steep Grade With Engineer Sounding Warning Note.

[ASSOCIATED PRESS DAY REPORT.]

COMO (Colo.) March 20.—An ore train of sixteen loaded cars on the Colorado and Southern Railway got beyond control on the steep grade from Boreas Pass on the crest of the continental divide, last night, and jumped the track at a sharp curve while going at the rate of ninety miles an hour. Engineer Bud Schwartz, who stuck to his engine in an heroic effort to stop the train, was instantly killed. The other members of the train crew jumped from the train when they realized it was beyond control, and escaped with minor bruises.

So great was the momentum of the train when it left the track that the cars and engine were piled in a heap of scrap fifty feet from the right of way. When Engineer Schwartz realized that his train was beyond control he grasped the whistle cord, and all the way down the seven miles of steep grade his engine kept giving out its shrill note of warning. Schwartz went to his death with the cord in his hand.

RICH STRIKE AT JEROME.

A rich body of ore has been uncovered on the Verde claim in the Jerome Verde copper mine at Jerome, Ariz., 1000 feet in a northerly direction from those proven continuous from the surface to the 450-foot level, and in an almost direct line from where the gold quartz was found a few weeks ago. A shaft is being sunk at a favorable point near the gold finds, a half mile north of the main shaft, and it is expected a complete ledge will be developed from north to south traversing practically the entire Jerome property.

We Give Credit—Open An Account With the House of

LYON McKINNEY SMITH

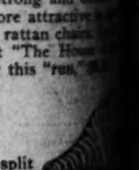
648-652 BROADWAY (OPPOSITE BULLOCKS) AT SEVENTH

A 3-DAYS RUN ON ROCKERS

A sensational sale at the "House of Quality." Rockers reduced to a point that makes buying a pleasure. These deeply cut prices are for three days only. The "House of Quality" quotes special prices, they are genuine reductions.

$28.50 Rocker Reduced to $21.00

This large luxurious rocker is the very acme of comfort. Mission style, of the very best quarter sawed oak, fumed finish. Back and seat cushions of the very best genuine Spanish leather. A rocker that will last a lifetime.



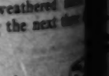
$22 Rocker $14



$14.75

This beautiful rocker comes in finest quarter-sawed golden oak, and construction are the very best. spring seat, upholstered in genuine hide. A matchless bargain at $14.

$23.50 Rocker Now $17.25



Just like illustration at right. Mission style, with frame of fine fumed oak. Leather covered spring seat, with double cushion of handsome green leather. "Solid Comfort" written all over it.



$11.25

$15.25 Rocker

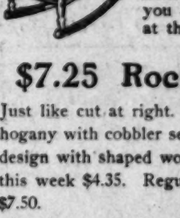
Popular mission style rocker left. Made of fine fumed oak, with genuine Spanish leather seat. At the regular price—an special at $11.25.

$8.50 Rocker $5.45



Large size mission rocker of genuine oak, weathered finish. Just like cut at right. Regular price $8.50. Special $5.45.

With Spanish leather seat, regular price $11.00—special $7.85.



$9.25

$12.75 Fibre Rocker $9.25

Something new and entirely rockers. Made of genuine exceedingly strong and durable same time more attractive than the best rattan chairs; these only at "The House." Our price for this "rush"

$11.50 Willow Rocker $8.25



This chair is made of the very best split German reed. The design is unique and attractive, and the broad back and arms are exceedingly comfortable. Your choice of natural, green or brown. Reduced from $11.50 to $8.25.

$3

$5.50 Rocker

This rocker is exceedingly very comfortable. Made throughout, in weathered can buy it during the next a saving of $2.50.

$6 Rocker $3.65

If you appreciate a real bargain in a rocker you will certainly buy this. Comes in quarter-sawed golden oak with saddle seat. A good, comfortable rocker at a very low price.

$1.85

$2.50 Child's Rocker $1.

A bargain for the little folks solid oak chair will be sold at next three days. It's a value you can't equal anywhere else at the regular price—$2.50.

$7.25 Rocker $4.35

Just like cut at right. Finely finished mahogany with cobbler seat; or a very similar design with shaped wood seat. Your choice this week $4.35. Regular prices, $7.00 and $7.50.

LYON McKINNEY SMITH

648-652 BROADWAY (OPPOSITE BULLOCKS) AT SEVENTH

Broadway Between 6th & 7th

EL PUEBLO TUAN

Women's and Children's Shoes and Oxfords ... $1.00

Grand Dollar Sale of women's and children's oxfords and shoes; worth $2.50 and $3.00; full line of sizes; everybody can be fitted; positively on sale Monday and Tuesday only for $1.00.

$2.25 Framed Water Colors $1

At the Central's beautiful picture and framing department, an assortment of genuine hand painted water colors; daintily framed; size 12x16; regular $2.25 values will be on sale Monday at $1.00 each.

Whenever you want pictures or framing, remember that the New Central has the most satisfactory picture department in Los Angeles.

Regular $2.25 Outfit Patterns and Paste $1.00

Special Monday for the Dollar Sale; $2.25 outfit, comprising patterns for art work in new and exclusive designs, with paste for using, at $1.00.

Everything in stencils, paints and brushes. See the new novelties in California pillows.

All $1.25 Thompson's Glove Fitting Corsets for Monday Only $1

1870

For California People

Men's $2.00 Hats $1.00

...of men's hats; all colors and shapes; soft and stiff; always ...; some stores ask as high as $3.00. Dollar Sale, $1.00.

Men's $2.00 Pants $1.00

...only 80 pairs; dark shades; worsted; greatest $2 values ever ... Dollar Sale, $1.00.

$2.00 Knee Pants Suit $1.00

...pants suits; sizes 3 years to 16 years; neat and serviceable; reg... values. Monday, only, $1.00.

Men's and Boys' Suits 1-3 Off

...three days—one-third off on all men's and boys' suits.



40c Underwear 25c

40c balbriggan and porous knit underwear, 25c.

Extra 12 Japanese Cups and Saucers $1.00

...and artistic cups and saucers; regular breakfast size; decorated in quaint designs; ...e at 15c each, full dozen for $1.00.

...Quaint Japanese tea sets; 17 pieces, comprising tea pot, creamer, sugar bowl, 6 cups and ...rs; good $1.50 value.

...Full dozen of Japanese plates, 7-inch size; decorated in artistic Oriental designs.

...Special table of Japanese objects; values from $1.25 to $2.00, your choice $1.00 each.



Special Combination Hair Goods $1

The big Hair Goods department at the New Central will sell Monday only the following attractive combination for $1.00:

Set of Puffs	$1.25
Hair Roll	.50
Hair Net	.25
Total value	$2.00

For the big Dollar Sale, whole combination $1.00.

$2 Leather Mats $1

Beautiful fancy leather mats; brown background; decorated with 4 large poinsettias; for the big sale $1.00.

For $1.00—Beautiful leather mats in green with 3 poinsettias.

$3 Post Card Album $1

Newest idea in post card albums, holding 240 up to 400 cards; regular $3.00 value. Dollar Monday price, $1.00.

Books and Stationery

For $1.00—Oxford text Bible; nonpareil; French leather; printed on good quality paper; regular $1.50 value. Monday Dollar Sale, $1.00.

For $1.00—$1.50 edition "The Little Peppers" series, by Margaret Sidney. On sale for $1.00.

For $1.00—Eaton Hurlbut linen stationery; fine quality; regular 50c box, three boxes for $1.00.

For $1.00—One thousand white crepe paper napkins; regular $1.50 per thousand. Dollar Sale for $1.00.

$2.50 and $3 Silk All-overs $1

...Dollar Sale of exquisite 18-inch silk allover lace nets for yokes, waists, etc. Newest, daintiest colors and ... Limit 5 yards to a customer. Monday $1.00.

READ THESE $1 SENSATIONS

...Beautiful fancy and Normandy laces ... wide; values to 25c a yard, Mon... for $1.00.

...-inch swiss flouncing, perfect in ... designs; excellent values at 50c a ... for $1.00. Limit 5 yards to a

For $1.00—Beautiful waistings and 46-inch flouncings for empire gowns; rich, lacy patterns on fine swiss. Values that will fairly delight you Monday at $1.00 a yard.

For $1.00—Rich, pure silk taffeta ribbon; all colors and widths to 6 inches; regular prices 25c, 30c and 35c per yard. Dollar Monday, 6 yards for $1.00.

Central Department Store 609 to 619 S. Broadway Los Angeles

Grand $1 Leaders—Monday Only

For $1.00—75c and $1.00 belts, two for $1.00.
For $1.00—75c Jabots and ladis' neckwear, Monday and Tuesday, 2 for $1.00.
For $1.00—25c and 35c embroidered linen collars, 5 for $1.00.
For $1.00—Men's and women's stocks; newest and best styles; 25c, 35c, 45c and 50c qualities, 4 for $1.00.

Grand Unique Attraction at "The New Central" Tomorrow

Dollar Monday

11,000 Separate Articles and Combination Offerings Actually Worth From $1.25 to $6.00. Your Choice $1.00 Each. Read Every Item, Great and Small.

FIRST GREAT SALE AT THE NEW CENTRAL—$25,000 worth of selected merchandise to be sold for $11,000. Three great floors full of new merchandise. Most convenient and pleasant shopping place in the city. Don't miss Monday's great Dollar Sale.

1000 Stunning Waists $1.00 Each

Exquisite New Creations worth $1.50 to $2.50

The assortment is vast, comprising some dainty lingerie, lace and medallion trimmed as well as an assortment of tailored waists in white and colors. All sizes 32's to 44's. These waists cannot be matched elsewhere. **Special Monday, each $1.00.**



$2 and $2.50 White Duck Skirts $1.00

Women's white duck skirts of good quality, neatly made and trimmed with self folds and large pearl buttons. These were recently received from our New York office, and will be closed out Monday at each $1.00. They are easily worth $2.00 and $2.50. A few samples displayed in window. Come early for these, as there are only two hundred in the lot.

Heatherbloom and Hydegrade Petticoats, Worth $1.50 to $2, on Sale Monday at $1

These skirts come in a variety of styles, some embroidery trimmed, some tucked, and others ruffled. A limited quantity.
Monday each..... $1

Percale House Dresses Monday $1

These dresses are well made; come in a variety of neat checks, and usually sell from $1.50 to $1.75
Special Monday as long as the lot lasts, each.... $1

"Dollar Specials" in Wash Goods Department

Brilliant New Goods.—One of the Busiest Spots in the City

5 yards of 35c white mercerized waisting. Monday $1.00

3 yards of 40c mercerized poplin; good line of colors. Monday $1.00

6 yards of 25c foulardines. Special Monday $1.00

18 yards of good apron gingham; staple checks. Monday $1.00

7 yards Hydegrade galatea. Monday $1.00

9 yards double fold 12½c percales; light or dark colors. Monday $1.00

1 bolt containing 12 yards fine long cloth; regular 15c per yard. Special Monday $1.00

$1.25 white bed spreads; full size. Special Monday.. $1.00

Furniture Draperies Bedding $1

Sewing Rocker $1.00

Good solid oak sewing rocker; has strong back; well braced; cane or cobbler seat. Dollar Sale, $1.00.

Couch Covers $1

Pretty couch covers; assorted stripe patterns. Dollar Sale, $1.00.

$1.50 Bed Spread $1

"Bates" bed spread; worth $1.50. Dollar Sale, $1.00.

Pillows $1

Fine feather pillows filled with selected goose and duck feathers. Dollar Sale, $1.00.

THE SILK LOOM IS STILL IN OPERATION

Exceptional Silk Values

We are offering exceptional values in

Yard-wide California Silks

consisting of all silk satins, plain and figured, in all colors, and black, novelty stripes, checks and small effects, messalines, louisines and taffeta.

Factory Special for Monday

Yard wide, all silk, beautiful, lustrous jet black satin; made in Los Angeles; $1.50 value,

$1.00 the yard

WOMEN'S 25c AND 35c HOSE, 6 PAIRS FOR..... $1.00
6 pairs of women's fine regular made 25c and 35c hose, Monday the 6 pairs for $1.00.

CHILDREN'S 15c AND 17c HOSE, 8 PAIRS FOR..... $1.00
Children's fast black hose; 15c and 17c qualities; Monday 8 pairs for $1.

25c AND 35c UNDERGARMENTS, 5 GARMENTS FOR.... $1
Women's 25c and 35c knit and gauze underwear; special Monday 5 garments for $1.00.

25c CORSET COVERS, 5 FOR..... $1.00
Five 25c corset covers Monday for $1.00.

Great Values for $1

In the Millinery Dept.

Panamas

Panama hats, trimmed with bands and sashes; values to $2.98 and $3.98, for $1. **$1**

Milan Sailors

Wonderful line of Milan sailor hats, trimmed with bands; values to $2.98. Monday $1. **$1**

Flowers

The elegant fresh spring flowers in big generous bunches; values to $2.50. Monday special at $1. **$1**

Grand Bargain Assortment At Drug Department $1

For the Dollar Sale, the Drug Department at the New Central will sell the following remarkable assortment for $1.00:

VIOLET COMPLEXION CREAM	$1.00
VIOLET FLESH FOOD	.50
VIOLET FACE ROUGE	.25
EXTRA GRADE SPONGE	.25
TOTAL VALUE	$2.00

The entire assortment Monday and Tuesday $1.00.

$2.00 Brush and Comb $1.00

Another grand leader for the Dollar Sale. $1.50 pure bristle hair brush, aluminum face and regular 50c comb—the two articles for $1.00.

Big Jewelry Sale

Articles ranging in prices as high as $6, choice Monday at $1.00

$3.00 14k Gold Filled Bracelets at	$1.00
$5.00 14k Gold Filled Fancy La Veliers at	$1.00
$4.00 Fancy Belt Buckles at	$1.00
$6.00 18k Gold Inlaid Back Combs at	$1.00
$3.00 Genuine Leather Shopping Bags at	$1.00
$3.50 14k Gold Filled Watch Fobs at	$1.00
$4.00 14k Solid Gold Front Brooches at	$1.00
$3.00 14k Gold Filled Neck Chains at	$1.00
$3.50 Men's 20-Year Watch Charms at	$1.00
$3.10 Solid Gold Front Watch Charms at	$1.00
$1.75 Intermittent Alarm Clocks at	$1.00

Specials in Silverware Department

$3.50 Set of Knives and Forks at	$1.00
$2.50 Rogers Table Spoons at	$1.00
$2.00 Rogers Fruit Knives (set of 6)	$1.00
$3.00 Cut Glass Jelly or Olive Dish at	$1.00
$10.00 Complete 26-piece Silver Set at	$4.95
$12.50 3-piece Toilet Set at	$6.95
$28 14k Solid Gold Elgin Ladies' Watch	$16.95
$17 Men's 17 Jewel Elgin Watches at	$8.45
$10 Solid Gold Brooches at	$3.95
$4.00 Solid Gold Set Rings at	$1.95
$9.00 Eight-day Mantel Clocks at	$4.45
$1.50 Jewelry Novelties, choice	45c



WATER DEPARTMENT BUILDING GREAT GRAVITY RESERVOIR NEAR CHURCH OF ANGELS.



...direction of Foreman ... who has had charge of ... of many of the city's ... great Highland Park ... is now in course of ... near the Church of the ... will cover four and a ... will have a capacity of ... a depth of ... The elevation of the ... feet above tide, and ... 140 feet. In the con... pumping house, the earth is dragged up with scrapers and tamped with heavy streams of water, and when completed, the entire surface of the reservoir will be covered with a coat of concrete, in which 1000 barrels of cement will be used. It will be roofed with lumber resting on concrete piers and girders, which work will require 265,000 feet of lumber.

Water will be supplied through a twenty-four-inch gravity main, from the Solano avenue reservoir, which is supplied from the Elysian Park pumping station.

The entire cost of the reservoir will be about $29,000, and it will add greatly to the efficiency of the city's water supply.

During the past few years a number of fine residences have been built on the high ground surrounding this picturesque little valley, and their owners are not a little disturbed to find that their homes are about to be located on the rim of a board-covered reservoir. If it was not for the roof, they would be on the borders of a handsome little lake, which would not appear so objectionable, but the city has owned the site for many years, and that it would be set apart for its destined purpose was but a matter of time, and adjacent property owners have no just cause for complaint. There is no question, however, but that it will detract from the picturesqueness of the landscape, which hundreds of people have been wont to view almost every day, as they wandered about the neighborhood of the vine-clad Church of the Angels.

CAN GET GARFIELD PARK.

Opportunity Presents Itself to South Pasadena to Secure Land for the City.

(SPECIAL CORRESPONDENCE OF THE TIMES.)

SOUTH PASADENA, March 20.—A committee representing the East Side Improvement Association has asked the Trustees to coöperate in an effort to secure possession of Garfield Park for the city. The Southern Pacific Railroad, the owner, wishes to exchange it for some adjoining property. As these tracts are owned by private interests it will be necessary for the city to purchase the same. A hitch in negotiations has been caused by the owners fearing the Southern Pacific Company wishes to establish extensive yards and depot grounds. A committee composed of Messrs. Dodge, Hargraves and Boothe was appointed to take up the matter, and the City Clerk will notify interested property owners that the board will receive propositions for the sale of the desired tracts Monday night.

Mr. and Mrs. Raymond B. Moore are the guests of their parents, Mr. and Mrs. John Moore, of Hotel Capitola.

The exhibition under the auspices of the Rembrandt Art Club in the Masonic Hall opened with a reception and private view this evening, and will be free to the public all next week.

F. T. McCormick of Springfield, O., is the house guest of Mr. and Mrs. D. Z. Gardner, No. 515 El Centro street.

Eugene V. Chafin will address a union meeting of the members of the South Pasadena churches in the First Methodist Church tomorrow evening.

An exhibit of school work from all grades of the grammar schools, as well as the High School, was shipped this morning to the Alaska-Yukon-Pacific Exposition at Seattle.

Mission street property owners are holding the matter of paving that throughfare in abeyance in the hope that some action regarding sewers will be taken in the near future. The idea is to get the mains and pipes in before the paving work is done.

John Kleinpeter

Men's Tailor

"My Work Is Good"—Trade Mark

250 So. Spring St.

Established 1895

Two men do the same work, but it is not the same; tailoring is likewise. To be successful, it requires to possess absolute, individual cutting knowledge. I am proud to say that I am a master craftsman in the tailoring line, and

I Know My Work Is Good

My spring and summer line of woolens for 1909 is in my place of business at 250 S. Spring st., consisting of a complete assortment foreign and domestic fabric in all conceivable shades suitable for business and dress purposes; ranging in prices from $25.00 to $35.00; excellent assortments to select from.

Gentlemen:

To those that have never patronized me, I wish to call your attention to my special all wool blue serge cloth, several shades to select from, which I make under my personal supervision.

Suits to Order $25.00

EXCEPTIONAL VALUE
MY WORK IS GOOD

COME TO SEE ME.
MY WORK IS GOOD.
THANK YOU.

MINES AND MINING—Activities in the Ore Districts of the Great Southwe

ARIZONA.

MIRACLES OF RICHEST GOLD.

Ore Runs Hundred Thousand Dollars a Ton.

Spectacular Reception of Messenger.

Is Strike Second Goldfield or Mere Pocket?

[SPECIAL CORRESPONDENCE OF THE TIMES.]

PHOENIX (Ariz.) March 19.—While wonderfully rich rock is coming from the new gold strike near Vicksburg, it hasn't been demonstrated thus far whether the find is a second Goldfield or merely a gold crevice such as have been found before this in the desert hills. Its location is in favor of the generally accepted idea that a real bonanza has been uncovered. Only about twenty miles to the southward is Harqua Hala, where for years was worked one of the most remarkable gold mines of the West. To the eastward lies the old Vulture, the greatest gold mine ever known in Arizona, where the surface float was hauled away in wagons, under guard, to the coast. Northeast lie the Congress and Octave gold mines and Rich Hill, where the Weaver party worked the first and greatest placer diggings of the Southwest. Southwest are Quartzsite and a half dozen other gold camps of undoubted permanence, with Kofa and the Mayhew strikes beyond. Within a week something much more definite will be known about the new find. At present even the men on the ground seem to be unable to tell whether they have a pocket or a mine.

A batch of the ore arrived in Phoenix, in charge of Dick Wick Hall of Salome, and he and the ore were escorted in somewhat spectacular fashion from the depot to the office of a local realty company, with a considerable part of the unattached population of the city following. Close inspection sustained the stories that had been wired concerning the richness of the ore. In very much oxidized iron the gold lay in flakes and wires, in some places as large in volume as the rock which it held together. Very plainly, it was from a weather-beaten outcropping, yet it is streaked with copper and, outside of the decomposed iron, probably would have to be concentrated. With it came four assays that had been made by a Salome assayer. Expanded from ounces to dollars, the certificates showed that the ore ran, to the ton, $338,506, $254,560, $117,334 and $179,440, each with a small percentage of copper.

This ore was dug out from under the great diorite and schist dyke, coming from a hole that was less than four feet across and less than that number of feet deep. The miners were not sure whether it was a real ledge or merely a sort of float pocket. But if the latter, the gold came from somewhere in the great dyke overhead, though all the "float" found has been below the discovery. It is told that more than twenty feet of quartz lies on either side of the dyke and that good values have been found in this quartz at many points.

The claims, known as the Great Northern group, three in number, are not entirely new, for the gold was found while location work was being done by the owners, Henry Barker, Hiram Griffin and Al Alger. Scores of prospects have been located and worked for years past in the near vicinity, both of copper and gold, and the fame of the richness of what is usually known as the Granite Wash Mountain district has been widely known. The Great Northern dyke is several miles long and is in no wise different in appearance from a score of great ledges that are being raked over in the near vicinity.

NOT EXAGGERATED.

According to J. W. Milnes of Prescott, who has just returned from the scene, previous reports of the find have not been exaggerated. He says: "Unquestionably it is the most sensational gold strike ever made in Arizona, and the district bids fair to be a second Cripple Creek. Gold, both in chunks and wire form, is embedded in hematite of iron, and in a formation of schist and shale and in brown spar, which itself forms a long string of free gold. A pan of loose dirt from the dump produced a teaspoonful of fine gold. Pieces of rock picked up in the gulch and tested with nitric acid reveal specimens that contain one-fourth gold. About every one who has visited the strike has picked up specimens running in value over $100,000 to the ton."

For the time being, work has been stopped on the discovery shaft and the hole has been filled up. Too much ore was being abstracted at night.

Over a mile distant from the original strike, Joe Fuller, Harry Amme and Dan Ewer found a very similar deposit of free gold in quartz gangue at the base of a big quartz blowout. Claims have been located for several miles around the original location, but one hill appears to be about as good as the next in bright possibility of carrying immense mineral wealth in its crevices. Every train since the report got out has been crowded with gold seekers, who have detrained for the new Golconda from Vicksburg, Salome and Bouse. Vicksburg is nearest, but Salome and Bouse have rather the better facilities for caring for the traveler. The last couple of miles must be made on foot or horseback.

A $300,000 bond is said to have been made by the owners of the original strike to some Los Angeles men interested in the Clara Consolidated, who are due to pay down $10,000 on Saturday, with the understanding that they are to have all the ore on the dump. The locators will be pleased to have this bond run out, and will probably refuse to sell for any reasonable figure if the $10,000 be not paid down on the nail. The Amme claims have been bonded for $100,000.

RAWHIDE DISCOVERER.

A report came today that very high-grade ore had been struck near the railroad, eight miles south of the Arizona Northern, by some prospectors whose names were not given.

C. B. Holman, the man who discovered the gold deposit at Rawhide, Nev., and who named that camp, is in the thick of the excitement of the new discovery. A couple of weeks ago he located some claims of his own in the vicinity, about ten miles south of Bouse. He has found a ledge of rhyolite and phenolite, from which assays have given him values running not less than $34 and up to $241 a ton. He says the ore is identical in character with that on Mascot Hill at Rawhide. Some of the rock shows free gold, but most of it is chalky stuff that would have little attraction to the average prospector, though it contains high values. The vein is from seven to twenty feet wide on the surface and free milling. Holman has located fourteen claims. He is negotiating for a property near by with a hundred-foot shaft sunk a number of years ago.

The Alvin Development Company of Houghton, Mich., is working the Ultimatum group of eighteen claims in the Harcuvar Mountains, ten miles north of Salome, under the management of A. Tennyson Pryor, president of the corporation. Mr. Pryor is sinking for water with a churn drill, and when it is secured will start development. On a number of the claims are fine prospects of copper in a great iron blowout. The district is remarkable in that sulphide ores are found almost on the very surface.

OKLAHOMA MONEY.

A company headed by Dr. F. J. DeGiers of New York, but mainly capitalized in Oklahoma City, has been organized under the name of the Stanton Rich Hill Gold Mining Company and has acquired nearly all of the famous Rich Hill, near Stanton, where the Pauline Weaver party discovered phenomenal gold placers back in 1864. An old mill is being operated to its daily capacity of fifteen tons, a forty-stamper of the highest grade has been ordered and will be finished in about nine months. Forty men are employed on the mine, under the superintendence of George B. Upton, formerly of the Oro Grande. The corporation is a dividend payer, even with its present limited equipment.

DREDGE BUSY.

A large dredge has arrived at Glendale and is being freighted out to the placer ground of the Flour Gold Mining Company on Humbug Creek, under the superintendence of W. A. Bondurant of Los Angeles, president and manager. The company is operating a hydraulic plant at the present time, washing about 2000 cubic yards of gravel a day. The dredge has capacity for handling two yards of dirt a minute and will work in places where the hydraulic outfit is not available and with a very much smaller consumption of water.

Litigation has started at Prescott within the Unida Gold Mining Company, in which two factions of directors have been elected. It is claimed that the secretary, George Falda of Cleveland, O., sold 500,000 shares of the capital stock of the company at one-half cent a share, the opposition maintaining that a proper price would have been 25 cents a share. It is even stated that the sale was not for cash but that notes were taken and that the sole object was to secure enough stock to control a late stockholders' meeting held in Phoenix. The company has a group of eleven claims twelve miles northeast of Wickenburg.

VARIOUS PROPERTIES.

A couple of Lane mills are to be added to the equipment of the Arizona Copper-Gold Mines Company in Cherry Creek district and the company's ten-stamp mill moved to a better location on one of the mines.

At Jerome, the Verde Copper has resumed work on its 375-foot shaft, which will be sunk to the 1000-foot level.

An air compressor, capable of supplying eighteen drills, has been received at the Tom Reed mine in Mohave county.

A strike of high-grade copper ore was made during the week in the April Fool shaft of the Calumet and Arizona Company at Courtland, 1200 feet northwest of the company's Germania mine. The Calumet and Arizona has options on a group of twelve additional claims at Courtland from Morgan & Snyder, the price to be $150,000.

Ore running from $50 up to $800 a ton has been struck in a winze on the 700-foot level in the Boom shaft of the Tombstone Mines Company. A new high-grade body has also been found in a drift from the company's Toughnut shaft.

Work is to be started Sunday at Bisbee sinking the main shaft of the Denn-Arizona from the 1200-foot level to 1300 feet of depth.

CANANEA DOINGS.

General Manager Ricketts of the Greene-Cananea Company states that the report that his company is about to build a new million-dollar concentrator is little short of foolish. Its only basis is the fact that he has decided to add eighty tanners to the present concentrating equipment, which includes two mills with daily capacity for 2400 tons. The addition will not increase the mill's capacity but will add to its efficiency. Last month the product at the Cananea mines was 2,850,000 pounds, with 80,000 ounces of silver. Something more than this is expected for March. It is claimed that the gross cost, including transportation, was 10½ cents per pound. About 1700 men are employed, all but 700 of them Mexicans, and the greatest economy is manifested in all the departments, a very radical change in the old-time administration.

STOCKHOLDERS SOLD.

The same selling agents in Kansas City who handled the Two Queens Company's stock handled also the stock of the Mansfield Company, which has mines near Patagonia in Santa Cruz county. Frank H. Horn, one of the principals of this agent company, during a late visit to Phoenix, stated that he and his firm are now entirely out of the Mansfield, which has been reorganized and will be in operation again within a few months. He claimed that the only trouble was that a number of the stockholders became busy selling their own holdings in competition of the treasury stock, thus depriving the company of the income necessary for development and improvement.

A new main shaft is to be sunk on the Twin Buttes property below Tucson, owing to the fact that the ore body in the main levels is pitching away from the main shaft which has a depth of 400 feet.

RAY CENTRAL BUYS.

Today, according to a telegram from New York, $2,000,000 was deposited in that city by Ray Central Mining Company, in payment for the property of the Kelvin-Calumet Company at Ray, Pinal county, consisting of twelve claims and a small concentrating mill. These will be added to the Ray Central holdings, now about as extensive as those of the original Ray company. It is told that the Lewisons of New York furnished funds for the purchase.

An Ideal Home for the Summer.

Will rent my home at Hollywood completely furnished for a few months. Consists of an eight-room house, two baths, large sun parlor and sleeping room; an entire block in grounds. All kinds of fruit, fine garden, artesian water, forest cow, chickens, flowers, pergolas. Two men furnished to take entire care of grounds and stock. Absolutely no care or expense to tenant. Exceptionally low rent to right party. Telephone 3011, or address E. P. Bogardus, Gracemore, Hollywood.

Paso Robles Hot Springs.

On the Coast Line. The equal of any in the world and set in the midst of such climatic conditions as constantly invite to the open air. A delightful place for rest, recuperation, constitutional treatment and recreation. The new bath-house, with its superb equipments, is unrivaled by anything in this country. Hydropathic treatments, mud baths, swimming baths, Turkish baths. Particulars at Southern Pacific office, 600 South Spring street, corner Sixth, Los Angeles.

GOLDFIELD.

CONSOLIDATED BONANZA FIND.

CAMP STIRRED TO DEPTHS BY BIG STRIKE.

High-Grade Found That Compares With the Famous Hays-Monnette's Glory Holes—Location Is Close to That Lease—Florence Mill Is Running at Last.

[SPECIAL CORRESPONDENCE OF THE TIMES.]

GOLDFIELD (Nev.) March 19.—After a stagnation lasting over a year the camp was startled with another story of high grade that sent the blood leaping impetuously through the veins of every man in the district who is interested in a foot of ground. This was the story of the bonanza find on the Combination No. 1 owned by the Goldfield Consolidated. In the absence of other comparisons it is likened to the glory holes of the Hays-Monnette lease, which netted the leasers four millions in six months and produced a carload of high grade that shattered all records for values. From the 600 to the 400 level. The immense deposit was followed and at this time after two weeks of exploration the end of the shoot has not been discovered. The chief value is that it opens what is practically a new territory and will furnish probably 700 feet of high grade extending from the point of discovery to the Mohawk close to the old workings of the Hays-Monnette lease. Another singular fact is that the quartz is very similar to that of the Hays-Monnette ledge which has never been duplicated in the camp. Not a foot of ground has been stoped but in exploiting the discovery the miners went through a solid body of ore and took out rock valued at $321,000 in preconcluting their work. Manager MacKenzie estimates that there is already blocked $4,000,000 with as much more probably in the adjacent territory that has not been opened.

The story of the Consolidated mill is a repetition of the former reports as the plant is working smoothly and without a single drawback to the perfect operation of the 100 stamps. Yesterday a shipment of $45,000 in bullion was made on the regular semi-weekly consignment to the mint.

The effect of the strike on the Combination has been to stimulate development and many companies that had shut down awaiting an easier money market for the sale of treasury stock are besieged by men with funds urging them to resume sinking or exploration. Before another month the influence of this strike will be felt in all sections of the camp as indicated by the sudden activity in stocks representing adjacent territory.

BULLION TAXES.

James F. Haley, the bullion tax collector, is making his quarterly examination of the producers in Southern Nevada and he confirms the story of the million-dollar a month output of the Consolidated which means a handsome addition to the revenue of Goldfield as the 1½ per cent is $3.75 per $100. Mr. Haley says that the State is in full swing as a producer and he would not be surprised to see the gold production reach, if not exceed, $25,000,000.

RED TOP LEASE.

An extension of six months has been granted the Consolidated Red Top lease on the Red Top. The lease has paid $40,000 in dividends and is an able illustration of good management. The shaft is down 300 feet and considerable lateral work has been done. Twenty-five tons a day are being hoisted and a car sample taken yesterday averaged $85.

FLORENCE MILL RUNS.

The Florence mill is now running in excellent share with thirty-five stamps dropping constantly. The mill is fed direct from the mine through the main shaft that is located at the side of the mill so as to permit the huge buckets of rock to be dropped directly into the ore chute that leads to the stamps. The remaining five stamps will go into commission tomorrow. This will materially increase the output of the mine for the weekly statement as the grade of ore is also advancing. The mine itself is in direct charge of President Thomas Lockhart, who is devoting his entire time to the connecting of the underground workings so as to provide ready and easy access to all sections of the mine from the company shaft.

The Yellow Tiger is rapidly approaching the zone where rich values are expected and the men may come into shipping ore at any time. The ground is becoming softer and easier to work with sulphides in abundance indicating proximity to the values.

BIG DEAL AT ELY.

Al. D. Myers of Los Angeles has been busy for the past two weeks since coming back to camp from the Johnnie mine in catching up with the fag ends of business. He and his manager, John K. Turner, have been closeted closely arranging the details of a deal at Ely that, if it goes through, calls for the payment of $500,000. This is the sale of the Ely Calumet copper property which is coveted by the Guggenheims. A Salt Lake company has the proposition in hand and the sale is likely to be consummated any day.

Al. Myers, who is known as the father of Goldfield, is also the daddy of Ely, as he was one of the first to venture into that country when the copper values began to be known. With Tex Rickard he still owns some of the valuable acreage of that camp, but he is not anxious to unload as he is fully aware of the values that the ground holds. Life reports the Kindergarten vein and the other the Wihuja lead. It is expected, and with good reason, that these two veins will come together at the next level, in which event the Wihuja must be reckoned as one of the greatest mines of Nevada.

The strike which has been made on the new Reagan lease on the Wild Bull is one of the most important occurrences. It is not only a good thing for that one property, but it is the best illustration that we have had of the extension of the vein system to the north. The vein on which Mr. Reagan has opened his rich shoot is the Badger Hill vein, from which Mr. Preston is operating his mill to such advantage on the English-Goerge lease.

The vein crosses the gulch from the Badger Hill, and has been opened on the Gold Chain, where some very good values have been obtained. Then the vein is found again a mile to the north on the Silver Pick group, and it is found further along in Wild Horse Cañon on the Morrison-Molter lease on the Golden Horseshoe, where are values as high as $492 a ton. Sinking on the **Morrison-Molter is at a depth of 250 feet. From this holding the vein has** been picked up by Mr. Reagan on the Wild Bull, and some of the coarsest gold that was ever found in the district has been developed in the pannings. In the shoot opened by Mr. Reagan there are fully three feet which will average between $50 and $60, and in this there is a 10-inch streak better than $100 a ton. And besides this there is a seam running from half an inch to three inches in width that carries very high grade rock, ore that will go into the thousands of dollars in values.

The same vein has been found on the J and B group still further to the north, and there is no doubt that development here will produce just as rich shoots as have been opened on the Badger Hill, on the Morrison Molter and the Reagan. The findings give at least a two-mile length to the remarkable vein.

TONOPAH.

TIDEWATER MAY BUY RAILROAD.

TONOPAH AND GOLDFIELD MAY BE SOLD SOON.

Tonopah Mining Company Built It. It Has Already More Than Paid for Itself and Miners Do Not Like Transportation Line—Link for the Santa Fe?

[SPECIAL CORRESPONDENCE OF THE TIMES.]

TONOPAH (Nev.) March 19.—The big Tonopah mine continues to be the subject of much speculation, especially in view of the fact that with a silver base the property continues one of the strongest in the market. Various rumors have tried to offer an explanation of this contradictory condition, but the best authenticated report comes from Philadelphia, to the effect that the company which owns the Tonopah and Goldfield Railroad is negotiating for the sale of that road and retiring from the transportation business.

The railroad was built to connect with the Southern Pacific at Mina, and with the development of Goldfield the rails were extended to that point. The extension proved a splendid investment, as it more than paid for itself in the first year, when the stockholders divided something in excess of 100 per cent. Its principal use now is to haul the ores of the Tonopah to the huge reduction plant that the same company owns at Millers. The eastern advices say that the Tonopah and Tidewater is about to take over the line as part of a plan of the Santa Fé, gradually to extend its system across the Sierras, and get the benefit of a cut-off for its business to San Francisco without taking the longer route now pursued. The price is said to be in the vicinity of $2,000,000, which is considered reasonable enough for any company that can utilize the line as part of a through system. The Tidewater is entrenching itself strongly in Southern Nevada, and, with the construction of the Ely and Goldfield line, will be one of the most important factors in the commercial development of the State.

Work on the latter road was begun this week, when engineers took the field from both extremes of the proposed line. Superintendent Ryan of Ludlow says that the road will be in operation by the first of next January. This has given an impetus to the development of the numerous camps northeast of Goldfield, and it is safe to say that with the opening of traffic the southern country will take on new life.

The sale of the Tonopah and Goldfield would swell the treasury of the Tonopah mine to the extent of $3,000,000, as the company is credited with having a cool million in the reserve. Of course this implies the cutting of a very juicy melon, and the wise stockholders are clinging to their shares so as to be in at the killing.

Yesterday was pay day, and the Tonopah Mining Company, Montana, Belmont, Tonopah Extension, MacNamara and West End mines, together with the Tonopah and Goldfield, paid out a trifle over $200,000 to their employés. This money goes into local circulation, and is an indication of the activity of the camp.

MINE DEVELOPMENT.

The work of sending the three-compartment shaft of the Tonopah down to the 1500-foot level has begun, after a long season of preparation, and the first round of holes was drilled last Thursday. For the past three months the work of cutting a station at the 1200-foot level for the big pump, the placing of the water column to the surface, and the cutting of a sump has been in progress. Sinking is going on in earnest, the big shaft will be sent down with three shifts a day until the desired depth is attained. It is expected that progress at the rate of twenty feet a day will be made, and that the 1500-foot level will be reached in three months. The new pump is working perfectly, raising 200 gallons a minute. Rumor had it that ore had been encountered in the shaft, but there is not the slightest foundation for this, as the present dacite formation continues for 100 feet, as proven by the diamond drill which was sent down to the 1260 point some time ago.

On the Jim Butler work will be started next week in the Wandering Boy shaft, where the company is making the necessary repairs to put the shaft into condition for use. It is planned to begin development from this shaft on the different levels, and as soon as possible thoroughly open the ground. Before work was suspended in this section, some promising bodies of ore were partially developed, and a considerable tonnage of ore extracted. It is proposed to extend this development work, and prospect the ground to its fullest capacity.

All the stamps in the Montana mill were kept dropping during the past week crushing 1038 tons of ore, or pretty close to the actual capacity of the plant. Regular development was continued in the mine, and while the different faces of ore are very satisfactory there was nothing out of the ordinary reported.

The MacNamara is showing some very good ore in the 200-foot level west, where the new upraise is showing a fine grade body over four feet wide.

The mill report of the Tonopah for the week shows that an average of ninety stamps was kept dropping out of the total of 100, crushing 3210 tons, average value of $23. The bullion shipments consisted of ninety-four bars, valued at $800 each, and twenty-four tons of concentrates, worth $375 per ton, making the total bullion shipments amount to $82,075. An average extraction of 97 per cent was recorded.

The Broken Hills mine of Helena sent out today 40,000 pounds that will run at the least possible enumeration $150 per ton. Owing to the long wagon haul and the cost of getting the ore out of camp, which is figured at the rate of 1 cent a pound, the company has been saving every pound of stuff for the establishing of a mill. Only the highest values are sent out, and they go as a matter of precaution, for, owing to the number of high-graders in camp it is not safe to have a pound of ore out overnight except under vigilant guard. This shipment will tax the freighting capacity of thirty horses or mules, and will be sent to the sampling works at Millers. The prospect of having more than a score of shippers among the leasers within the next thirty days is said to be very promising.

SEVEN TROUGHS.

TWELVE WILL GET SHIPPING.

SEVEN ARE SENDING ROCK FOR TREATMENT.

Three Mills Are Actually Crushing Ore and a Fourth Is Nearly Ready to Begin—Kindergarten, Wihuja and the Reagan Lease on the Wild Bull.

[SPECIAL CORRESPONDENCE OF THE TIMES.]

MAZUMA (Seven Troughs District, Nev.) March 18.—Within the next month Seven Troughs will boast of twelve shipping properties; there are now seven, viz.: the Seven Troughs Mining Company (Fairview,) Seven Troughs Coalition (Kindergarten,) Mazuma Hills Company, Wihuja lease, Harris lease, Reagan lease, and the Badger Hill, or English George lease. By the time that the big mill for the London syndicate is completed, the following will be ready to ship, some in fact, being prepared to do so at a day's notice: The Signal Peak Company, Hero Nevada Mines Company, Snowsquall, Cleghorn lease and the new Reagan lease on the Wild Bull in Wild Horse Cañon.

This is a pretty good showing for any district, more especially when it is taken into consideration that the mills are here for the ore, not on paper, nor in prospect. There are three running and the fourth, that of the English syndicate, will be ready in a month at the latest. Seven Troughs is a high-grade camp, but there are, besides the picture ore, great bodies of milling ore, rock of a grade which would naturally be shipped in any other camp where the facilities for crushing are not to be had at home.

The Kindergarten shaft of the Seven Troughs Coalition Company is down 290 feet, and it is expected to cut the celebrated Kindergarten vein at the 300, or before reaching that depth. The vein would have been cut before, but for the fact that it has straightened up for the past several feet. This vein has been pretty thoroughly explored by tunneling and drifting, and once it is cut by the main working shaft there are going to be developments in the Kindergarten worth while. Connections have been made with the air compressor of the Wihuja, and there is nothing to interrupt the carrying out of the work. From the Kindergarten have come the same rich bunches which have characterized the upper and lower levels of the Fairview, and which are now being hoisted out of the Wihuja lease.

WIHUJA SHIPPING.

The Wihuja is getting ready another shipment for the Kindergarten mill, and one will be made as soon as the clean-up of the Harris lease takes places early next week. The Wihuja is hoisting ore from the 275-foot level, and it is believed that the next clean-up will be the richest of them all. Not two weeks ago there was cleaned up sixty-one tons, which netted approximately $7500, an average of $123, and what is now coming from the mine promises even better returns. At the 275 they are stoping on one shoot and drifting on another, one being the Kindergarten vein and the other the Wihuja lead. It is expected, and with good reason, that these two veins will come together at the next level, in which event the Wihuja must be reckoned as one of the greatest mines of Nevada.

The mill report of the Tonopah for the week shows that an average of ninety stamps was kept dropping out of the total of 100, crushing 3210 tons, average value of $23. The bullion shipments consisted of ninety-four bars, valued at $800 each, and twenty-four tons of concentrates, worth $375 per ton, making the total bullion shipments amount to $82,075. An average extraction of 97 per cent was recorded.

The Broken Hills mine of Helena sent out today 40,000 pounds that will run at the least possible enumeration $150 per ton. Owing to the long wagon haul and the cost of getting the ore out of camp, which is figured at the rate of 1 cent a pound, the company has been saving every pound of stuff for the establishing of a mill. Only the highest values are sent out, and they go as a matter of precaution, for, owing to the number of high-graders in camp it is not safe to have a pound of ore out overnight except under vigilant guard. This shipment will tax the freighting capacity of thirty horses or mules, and will be sent to the sampling works at Millers. The prospect of having more than a score of shippers among the leasers within the next thirty days is said to be very promising.

IN THE EARTH.

RARE MINERALS, METALLURGY AND CHEMISTRY.

To Correspondents:

This department is not conducted for pay. Its object is to convey reliable information of interest and value to the public, and it is not for the private benefit of any miner, collector, speculator or prospector. Correspondents are particularly cautioned to take careful note of the statements and injunctions contained in the paragraphs below.

(1.) Specimens must be small and bear a tag giving name and address of sender, and the general—not exact—locality from whence the specimen was taken, also the name of it as nearly as the sender knows. Send, also, with the specimen a clearly-written letter briefly describing the find and what the finder wishes done with it. The letter must be properly dated and plainly signed.

Letter and specimen must be in one package, not in separate inclosure.

(2.) No attention will be paid to anonymous letters or to letters signed merely with initials.

(3.) No examinations of samples or specimens will be made in cases where The Times may decide that the specimen and inquiry are not of public interest. This office does not undertake to perform the work of an assay office.

(4.) Inquiries relative to matters of purely personal interest will not be answered.

(5.) When no response to an inquiry made or specimens sent appears in these columns, the inquirer will understand that his inquiry does not come within the purview of this department.

(6.) It is impossible to return specimens, as they must necessarily be destroyed or impaired in the process of analysis.

Address invariably, The Times.

Cement Rock.

CORONA (N. M.) Feb. 22.—[To the Editor of The Times:] Kindly tell me in your "In the Earth" columns what this mineral is. It comes from Lincoln county, New Mexico. What I am desirous of learning is this: What value has it? Does it contain gypsum? Some claim it is lime, chalk, or magnesia.

C. H. O.

Yours truly,

ANSWER: The sample is impure carbonate of lime, with silica and iron oxides. It represents fairly good cement rock.

Talc.

LOS ANGELES, Feb. 18.—[To the Editor of The Times:] Would you kindly determine the inclosed substance which comes from San Bernardino county, and has been called magnesium silicate? Would you also tell me if it has any practical use. It occurs in a large body from 20 feet wide to 400 feet long and is all as pure as sample. Thanking you in advance for your kindness, I am,

E. R. K.

Respectfully,

ANSWER: The sample is of value, but it requires an effort to find a market for it, for the reason that great bodies of the same material are scattered here and there in Southern California and on the desert in parts of Nevada.

While your statement that the sample, in fact, represents the entire deposit is taken as true, it is open, seriously, to question.

It would require an exhaustive series of chemical analysis to arrive at working results.

Qualitatively, while magnesium silicate is one of the bases it is also mixed with varying percentages of lime-borate, soda, aluminum silicate and borate of magnesimu. We regret that a quantitative analysis cannot be given you.

Calciferous Formation.

LOS ANGELES, Feb. 19.—[To the Editor of The Times:] I herewith hand you some rock from a vicinity in Wyoming. Will you please tell me what the formation is and if it carries any petroleum, and what class of petroleum it might be?

Thanking you in advance, I remain,

H. E. H.

ANSWER: Sample (very sparingly) reacts for asphaltum.

Crystallized Calcite.

RIVERSIDE, Feb. 19.—[To the Editor of The Times:] Enclosed find a sample of what I take to be white opal. It is in place within eighteen miles of this town.

Would be glad to have your "In the Earth" editor state just what the mineral is—if not opal.

Yours truly, T. L. D.

Galenite and Copper Froth.

ATOLIA, Feb. 20.—[To the Editor of The Times:] I enclose samples from three new discoveries. Will you kindly inform me through your valuable "In the Earth" column what you make of them? No. 1 (steel silver?) together with small nugget of tungsten ore float; found in placer diggings in the Rand mining district. No. leads of that nature have been found in place. The nuggets have been found up to 3 pounds weight. Nos. 2 and 3 from base of Fremont Peak, perhaps molybdenite. Nos. 2 and 3 copper sulphide, gold bearing, free milling? same district.

Yours very truly, J. I. E. P.

ANSWER: Sample No. 1 is impure galenite (lead sulphide) and carries silver values. No. 2—one sample—is calciferous, carrying low values in copper, lead and zinc. Garnet is also present. The supposed molybdenite in this sample is micaceous iron. The other sample is chiefly calcite with traces of graphite. No. 3—one sample—is not copper sulphide; it is copper-froth (tyrolite,) calciferous, with malachite, iron oxides and lead traces. Second No. 3 carries chalcopyrite (yellow copper ore) sparingly; garnet abundantly; with malachite and azurite, low percentages. Graphite present.

No.

MERCED, Feb. 19.—[To the Editor of The Times:] Does this sample of Merced River concentrates carry platinum?

B. T. L.

Halotrichite.

LOS ANGELES, Feb. 20.—[To the Editor of The Times:] Inclosed is sample of mineral found in large quantities in Northern California. Please classify and state of what value, if any, in your "In the Earth" column.

Yours respectfully, F. P. M.

ANSWER: The native "iron alum" submitted by you, is, in reality a low-grade native iron sulphate (copperas.) It can be leached in water and the solution evaporated will yield a salt of low commercial value, too impure for manufacture of aluminum.

Baryta.

TUCSON (Ariz.) Feb. 20.—[To the Editor of The Times:] I send you a mineral from thirty-five miles southwest of Tucson. I take it to be scheelite. Please test it for me and state results in The Times.

Yours truly, E. D.

Manganite and Utahlite.

WINSLOW (Ariz.) Feb. 20.—[To the Editor of The Times:] I am sending you three samples of mineral from three localities in which I am interested. No. 1 occurs near Talkai, Ariz. I believe it to be the gem peridot. What is the variety of the rock (matrix) in which the gems are imbeded? No. 2 is a variety of obsidian from Mexico. What variety? No. 3 is, probably, variacite. What is the rock accompanying?

Thanking you in advance for a reply in your "In the Earth" columns, I am

Yours very truly, H. C. Y.

ANSWER: No. 1 is, probably, from Peridot Cañon, Ariz., for the reason, that, the locality stated by you yields peridot (olivine) without [illegible] whatsoever; while [illegible] No. 2 is obsidian [illegible] and occurs in the [illegible] Mex.; in Lower California, [illegible] sey, Ore.; near Fredonia, [illegible] elsewhere.

No. 3 is variacite, a [illegible] and known as utahlite or [illegible] lite. It occurs about [illegible] east of the Mercur [illegible] Floyd mining district, [illegible] companying this mineral [illegible] ous and siliceous limonite.

Magnetic Iron Ore.

SAN BERNARDINO, [illegible] the Editor of The Times: [illegible] ite (?) from near Colton. [illegible] that, what is it? Please answer in your "In the Earth" column.

Yours respectfully,

ANSWER: The sample is [illegible] hematitic iron ore, with [illegible] ent. No. 2 is like No. [illegible] nese dioxide and [illegible] present. Gold and [illegible] with such rock, especially [illegible] Buttes, Utah. It is a [illegible] tion, however. If [illegible] lode matter it would [illegible] pect for a more [illegible] granular) ore.

Marl and Lime.

EL TORO, Feb. [illegible] The Times:] Being [illegible] Times and being very [illegible] in your columns of "[illegible] take liberty to send [illegible] rate cover, two (near [illegible] ples. No. 1 is top [illegible] vein; what is it? No. [illegible] cut, deep and [illegible] through fifty feet of [illegible] me; so, please, what [illegible] Thanking you in advance, [illegible] respectfully yours.

ANSWER: No. 1 is [illegible] aluminum silicates [illegible] blue dumortierite, with [illegible] Manganese dioxide and [illegible] cent. of vanadic acid and [illegible] 2 is impure limestone [illegible] The samples look [illegible] mine of precious metal.

Quartz.

LOS ANGELES, Feb. [illegible] Editor of The Times: [illegible] three samples of rock [illegible] small cañon north of [illegible] it to be quartz in a [illegible] small dimensions. Has [illegible] eral, if so, what [illegible] rusty color or stain [illegible] for an early reply I [illegible]

ANSWER: Glad to [illegible] way possible. You are [illegible] server and a careful [illegible] rock is quartz and free [illegible] ers which would not [illegible] or mine. It reacts [illegible] The "rusty color" is [illegible] itic iron oxide, which [illegible] very small quantity of [illegible] It is a deceptive one [illegible] prospector would [illegible] "gold quarts," but [illegible] pecting there and [illegible]

Bituminous Rock.

SAN BERNARDINO, [illegible] the Editor of The Times: [illegible] that the "In the Earth" [illegible] accurate and reliable [illegible] I am a greenhorn, I [illegible] sample of ore from the [illegible] district in Cajon Pass, [illegible] dino county. I would like [illegible] that kind of ore is of [illegible] for what mineral I may [illegible] sayed? I would like [illegible] horning out the [illegible] trates lie back in the [illegible] gold, only they are [illegible] Thanking you in advance [illegible] valuable information, I [illegible] truly,

ANSWER: We try to [illegible] and reliable" and [illegible] tative analysis or [illegible] ted. A "greenhorn" [illegible] something, while a [illegible] himself only. The [illegible] is a sixty, thirty [illegible] character and a [illegible] dicator. The [illegible] and arsenical pyrites [illegible] all, is of very [illegible]

Chromic Iron Ore.

LOS ANGELES, Feb. [illegible] Editor of The Times: [illegible] "In the Earth" column [illegible] ore from a narrow [illegible] which I am interested [illegible] thirty-five miles east [illegible] po. Please classify it [illegible] of value. Yours very [illegible]

ANSWER: Chromic [illegible] cial ore, of iron and [illegible] your lead is big enough [illegible] at a moderate price [illegible] very long haul to [illegible] would eat up the [illegible] some.

Limonite Ore.

The longer a mine [illegible] it weakens the [illegible] the risk of a [illegible] neglecting it. [illegible] Remedy will [illegible] danger from [illegible] avoided.—[Adv.

ORGANIZATION.

RT MINES IN BIG MERGER.

WILL WORK ALSO IN GOLDFIELD.

Big Chief and Hart Consolidated Will Get Together in New Deal, Dropping Part of Name and Raising the Capi-

[illegible] stockholders' meeting of [illegible] Big Chief Mining Com[illegible] to be held in a few days at [illegible], to increase the capital [illegible],000,000 to $1,650,000, and [illegible] the holdings of the Hart Con[illegible] Mining Company at Hart, [illegible] of which have been agreed [illegible] new company known as the [illegible] Mining Company will be [illegible] an eighty-ton mill will be [illegible] erected. Providence, R. I., [illegible] are back of the new or[illegible] and will put up all the [illegible] for development and [illegible]. A committee from these [illegible] recently visited Hart, ex[illegible] two companies' holdings, [illegible] to George A. Foster and [illegible] who owned the Big Chief, [illegible] and other properties. [illegible] your electric lights will be [illegible] and general stores opened [illegible] company, and it is as[illegible] Hart will have a pay roll [illegible] per month and will be work[illegible] inside of sixty days. [illegible] has $500,000 for develop[illegible] will put in a hoisting plant [illegible] power and start a dou[illegible] shaft to a depth of [illegible] the Hart Consolidated owns [illegible] Big Chief, besides a six-year [illegible] acres at Hart which [illegible] two-feet of $11 and $15 [illegible]. Five veins have been [illegible] this leasehold, carrying [illegible] twelve to twenty-four [illegible] run from $2500 to $10,000, [illegible] statements of company [illegible] will be developed. [illegible] and directors in the re[illegible] company will be George A. [illegible]; H. S. McCallum, [illegible]; William L. Foster, sec[illegible] and manager; F. E. [illegible], John M. Welch of Provi[illegible], local representatives of [illegible] interests.

Magnetic Iron Ore.

SAN BERNARDINO, [illegible] the Editor of The Times: [illegible] ite (?) from near Colton. [illegible] that, what is it? Please answer in your "In the Earth" column.

Yours respectfully,

ANSWER: The sample is [illegible] hematitic iron ore, with [illegible] ent. No. 2 is like No. [illegible] nese dioxide and [illegible] present. Gold and [illegible] with such rock, especially [illegible] Buttes, Utah. It is a [illegible] tion, however. If [illegible] lode matter it would [illegible] pect for a more [illegible] granular) ore.

Marl and Lime.

EL TORO, Feb. [illegible] The Times:] Being [illegible] Times and being very [illegible] in your columns of "[illegible] take liberty to send [illegible] rate cover, two (near [illegible] ples. No. 1 is top [illegible] vein; what is it? No. [illegible] cut, deep and [illegible] through fifty feet of [illegible] me; so, please, what [illegible] Thanking you in advance, [illegible] respectfully yours.

ANSWER: No. 1 is [illegible] aluminum silicates [illegible] blue dumortierite, with [illegible] Manganese dioxide and [illegible] cent. of vanadic acid and [illegible] 2 is impure limestone [illegible] The samples look [illegible] mine of precious metal.

Quartz.

LOS ANGELES, Feb. [illegible] Editor of The Times: [illegible] three samples of rock [illegible] small cañon north of [illegible] it to be quartz in a [illegible] small dimensions. Has [illegible] eral, if so, what [illegible] rusty color or stain [illegible] for an early reply I [illegible]

ANSWER: Glad to [illegible] way possible. You are [illegible] server and a careful [illegible] rock is quartz and free [illegible] ers which would not [illegible] or mine. It reacts [illegible] The "rusty color" is [illegible] itic iron oxide, which [illegible] very small quantity of [illegible] It is a deceptive one [illegible] prospector would [illegible] "gold quarts," but [illegible] pecting there and [illegible]

Bituminous Rock.

SAN BERNARDINO, [illegible] the Editor of The Times: [illegible] that the "In the Earth" [illegible] accurate and reliable [illegible] I am a greenhorn, I [illegible] sample of ore from the [illegible] district in Cajon Pass, [illegible] dino county. I would like [illegible] that kind of ore

Southwes

peridot (olivine) without any whatsoever; while your sa a mass of peridotite rock with No. 2 is obsidian (variety and occurs in the State of Oax Mex.; in Lower California ney, Ore.; near Ferdinand, U elsewhere.

No. 3 is varisicite, a compact and known as utahlite or ali lite. It occurs about two mile east of the Mercur mine, Utah Floyd mining district.) The s companying this sample is a s ous and siliceous limestone.

Magnetic Iron Ore.

SAN BERNARDINO, Feb. the Editor of The Times:[ite (?) from near Cajon Pass that, what is it? Please giv swer in your "In the Earth." Yours respectfully,

Cinnabar.

LOS ANGELES, Feb. 26. Editor of The Times:] Please the inclose (sample is, and if I think it is cinnabar. From county.

Respectfully,

ANSWER: The sample is carrying approximately 1 quicksilver, and is of valu that you have a good body o is problematical.

Mineralogically Classified.

SAN BERNARDINO, Feb. the Editor of The Times:] oblige a student of geology by in "In the Earth" the prope cal names of the rocks in the parcel; five specimens.

Are the red-pinkish crystals feldspar? Thanking you in for this favor.

Yours truly, A.

ANSWER: It is a pleasure for us to make plain to you the classification of the rock s Geologically the samples are of different varieties.

Mineralogically: "No. 1 is granite colored with hem titanic acid present. No. 2 is white and blue," is of same as No. 5, but differing in tion, and with silicate of (dumortierite,) present. No. this sample is quartzitic wit biotite. No. 4, "gray shade is porphyritic granite. No. spar," this is quartz with crystals, and while not a typ men it is pegmatite, (granite hence, it is a feldspathic sa rock. The term "porphyry" is donable to the writer and mineralogical chemists. Any rying feldspar is porphyritic not porphyry.

Impure Iron Oxide.

HART, Feb. 26.—[To the The Times:[Inclosed please samples (marked 1 and 2) fr rom two distinct local lode ire to know, through the "In the Earth" what form (uch they are) they would and if either gold or s associated with them. Ma f many interested prospe ery truly,

ANSWER: No. 1 is a he ematitic iron ore, with t nt. No. 2 is like No. 1, ss dioxide and, moreo resent. Gold and silver a ith such rock, especially utttes, Utah. It is a desir on, however. If assay de matter it would h ect for a more oxidiz ranular) ore.

Marl and Limestone.

EL TORO, Feb. 26.—[To t he Times:] Being a su imes and being very mu your columns of "In t ke liberty to send you t ple cover, two gallon ca en. No. 1 is top rock of a ein; what is it? No. 2 is ut, deep and underground hrough fifty feet of it. P e; so, please, what do you hanking you in advance, espectfully yours,

ANSWER: No. 1 is mad luminum silicates (clay) and ue dumortierite, with ink an anganese dioxide and very s nt. of vanadic acid are pre is impure limestone (com he samples look unfavorab ine of precious metals.

Quartz.

LOS ANGELES, Feb. 25.—[T ditor of The Times:] Inclo ree samples of rock taken mall cañon north of Pasadena to be quartz in a blanket mall dimensions. Does it co al, if so, what? What ma ty color or stain on same? r an early reply I remain, Y

ANSWER: Glad to aid you y possible. You are a c rver and a careful ob k is quartz and from nature which would not pay to mine. It reacts sparingly e "rusty color" is caused b iron oxide, which exists y small quantity of pyrite is a deceptive ore and a spector would pronounce it old quartz," but would not ting there and then.

Bituminous Shale.

AN BERNARDINO, Feb. Editor of The Times:] t the "In the Earth" que urate and reliable, and ne m a greenhorn, I send you mple of ore from the Cajo trict in Cajon Pass, tha o county. I would like to what kind of ore is of any what mineral I should s ed? I would like to kno ning out the rock I fou tes lie back in the pas d, only they are the wo nking you in advance f uable information, I am

ANSWER: We try to be reliable" and give resul ve analysis on each sample A "greenhorn" always nething, while a "know it self only. The sample is a sinty, bituminous shale racter and a doubtful pe ator. The concentrate al arsenical pyrite. The sh is of very doubtful valu

Chromic Iron Ore.

OS ANGELES, Feb. 25.— itor of The Times:] I pick the Earth" editor a sa from a narrow lead on a ch I am interested, lead ty-five mile east of Los Please classify it for me Please classify it for me Yours very truly, value

NSWER: Chromite is a ore, of iron and chrome r lead is big enough it co a moderate profit after ong haul to cars. Th ld eat up the profits and e.

Lingering Cold.

e longer a cold hangs on, eakens the system, the risk of an attack of pne ecting it. Chamberlain's edy will cure your cold qu ver from this disease. ded.—[Adv.

ANIZATION.

MINES
NG MERGER.

WORK ALSO IN FIELD.

Chief and Hart Con- Together in New Part of Name Raising the Capi-

---

holders' meeting of Chief Mining Com- in a few days at increase the capital to $1,650,000, and ns of the Hart Con- Company at Hart, with have been agreed company known as the Company will be ty-ton mill will be Providence, R. I., t of the new or- will put up all the development and mittee from these visited Hart, ex- panies' holdings, eorge A. Foster and the Big Chief, other properties. tric lights will be ral stores opened ney, and it is as- will have a pay roll and will be work- of sixty days. 000 for develop- t in a hoisting plant ter and start a dou- haft to a depth of Consolidated owns ral ground at Hart; ty at that place and besides a six-year ns at Hart which fset of $11 and $15 ve veins have been sehold, carrying to twenty-four 2500 to $10,000. ents of company to be developed. directors in the re- will be George A. H. S. McCallum, iam L. Foster, sec- and manager; F. E. t Welch of Provi- representatives of

HINES WELL.

year old, is show- and several deals mbo has been ex- it is asserted that ve is practically in the mine upon of Searchlight ding a shaft 200 feet ncuts, and then g was found that had been driven averaging $40, and have opened high- ther side of the

ed by Duluth par- shoot 100 feet long installing a hoist, in the adit, and is unty feet, showing values. One hun- way, on the pitch has been sunk 100 from the thirty- will be continued to

a shaft down 100 the 100 and bot- show good values. A ed to sink 500 feet. ample capital to The Foot Hill and o working and the ding a tunnel from ad ore. The Tod- progressing and will ery as the Big lease.

SAMPLE.

LEROS IN GREAT RICHES.

OF STRUGGLES COME.

Lease Sold to Than the Famous Stage—L. L. Honeywell Win a

OF THE TIMES.]

March 17.—A given by all of ers and engi- ay that the strike Hill lease on even richer than work when that broken into. The d in a northwest- ten feet in from feet shaft. The ken, four feet ns of ore. The and-south and tment of seven was struck on , and the foot- countered as yet. has been taken twenty-four , each weigh- given a control

east seems to be ripped and lami- the black talc the rest born sil- Ever since the ng the dump has ds of sight- necessary to the shaft to keep was impossible the hundreds of the shaft. In most wonderful made. Every ay has been per- remarkable dis- throughout the above par- Barrett states richness of the high-grade taken

ructing" leaser, hardships and shown. For Los Angeles, ng, sometimes ader, have oft- from every to keep the their own ing assess- they have at ing prose- operator ng a man in the sand his con- It is since the

---

MADE IN SOUTHERN CALIFORNIA

PATRONIZE HOME MANUFACTURES



The Pacific Coast Soda Fountain Factory

F. H. HECKER, 133 AND 230 EAST FOURTH ST.

A successful manufacturing concern is the PACIFIC COAST SODA FOUNTAIN FACTORY. They are the only manufacturers on the Pacific Coast manufacturing under their own patents and manufacturing ICE-LESS Soda Fountains.

Being an exclusive and independent soda fountain factory they are in position to build all styles of fountains at the lowest prices, assuring quick delivery and great saving in freight. This factory has designed and manufactured the handsomest and most artistic stores and soda fountains in California, many of which are conceded to be among the sights of Los Angeles. Among these are the American Drug Co., Pacific Electric Bldg.; the chocolate shop on Fifth st., opposite the Alexandria; the Wistaria and Majestic Sweet Shops, on Broadway; the Sugar Bowl, McKay & Monkman's Pharmacy, 5th and Main; Anderson, Chandler Co., J. R. Newberry Co. and numerous others. Christopher's new Broadway store is now being fitted up by this factory, with fixtures including the handsomest ICE-LESS SODA FOUNTAIN in the West.

SOAPS

COCOA NAPHTHA SOAP

AUTOMOBILES.

TOURIST AUTOMOBILES
A Good Make Because They Make Good
AUTO VEHICLE CO.
CORNER MAIN AND TENTH STS.

PORTABLE HOUSES.

PARKER PORTABLE HOUSES
Pacific Portable Construction Co., 53th and Alameda. Send for booklet. Exhibit, Southern California Exposition.

FURNACES AND STOVES.

CASS-SMURR-DAMEREL CO.
412-414 S. BROADWAY. Ex. 29, Main 329.
HOT AIR FURNACES COMPLETE. KITCHENS INSTALLED.

CAN MANUFACTURERS.

LOS ANGELES CAN CO.
200-20 N. AVE. 19. East 380, C1471.
Packers and Miscellaneous Cans

JEWELRY.

BRIGDEN & PEDERSEN
507 South Spring.
M'f'rs of Artistic Jewelry.

HONEY AND HONEY VINEGAR.

ASK FOR
Mercer's Honey & Honey Vinegar
They are guaranteed to be pure.
H. J. MERCER - - 948 East 2nd St.

MACARONI.

CALMACO BRAND
EGG NOODLES
CALIFORNIA MACARONI CO.

CIGARS.

ST. ELMO CIGAR FACTORY—Daily capacity 15,000. 117 expert workmen and helpers employed. Monthly operating expenses $18,500.
Get Wise—Smoke
St. Elmo Clear Havana Cigars.

OLIVES AND OLIVE OIL.

HAAS, BARUCH & CO.
IRIS BRAND OLIVE OIL
THE OIL OF QUALITY

MINERAL WATER.

ASHAM'S KIDNEY-AID CURES
For Good Health
Office 407 South Los Angeles Street.
Phone Main 8735.

BEER AND WINES.

YOU SHOULD DRINK
Mathie's "RED RIBBON" Beer,
Because —
It's made from best Wisconsin malt and imported hops; purest water; contains but 3 per cent. alcohol; is a liquid food containing highest nutrition values; is recommended by all physicians and is "Made in Southern California."

$1 Bottle Good Samaritan Port.
Tel. Main 332. H. Exch. 14.
SOUTHERN CAL. WINE CO.,
744 S. SPRING, 512 S. MAIN.

ENGINES AND PUMPS.

Luitwieler Pumping Engine Co.
Deep Well and Mine Pumps.
Electric, Gasoline and Steam Pumping Engines
Both phones. 707 NORTH MAIN ST.

Western Gas Engine Co.
905-927 N. Main St. Phone Ex. 187.
GAS ENGINES

FULTON ENGINE WORKS
MAIN AND ALHAMBRA STS.
Manufacturers of
Pumping, Mining and Oil Well Machinery.

BOTTLE MANUFACTURERS.

Quartz Glass and M'f'g Co.
(Incorporated.) Manufacturers of Flint Bottles
Prescription Bottles. Powdered Silica.
Factory—COR. HUMBOLDT AND AVE. 19.

CATSUPS.

Bishop's Tomato Catsup

WHOLESALE DRUGGISTS.

Do you know there's a Soda Fountain Factory in Los Angeles? There is; we own and operate it.
Western Wholesale Drug Co.
237-243 South Los Angeles st.

RUBBER.

GOTBED-HERRON CO.
We Make ANYTHING in Rubber
Plumbers' rubber goods a specialty.
609 East Seventh St. Tel. Main 6764.

FURNITURE.

COMFORT SPRING BED CO.
MFRS. STEEL BED SPRINGS, MATTRESSES AND UPHOLSTERED FURNITURE.
UPHOLSTERING
REFINISHING. GOODS CALLED FOR AND DELIVERED. 854 S. MAIN ST. PHONE MAIN 5446, F2745.

SODA FOUNTAINS.



FAC. COAST SODA FOUNTAIN FACTORY. F. H. HECKER, 133 and 230 E. 4th st. Artistic Designing. Store Fixtures. Showcases.

TRUNKS AND LEATHER BAGGAGE.

Griffin the Trunkmaker
407 SO. MAIN ST., L. A.
Adjoining Farmers' & Merchants' Bank.
Trunks made in our own factory by skilled mechanics. Ask or write for our new catalogue.

PACKING COMPANIES.

ANGELUS HAMS

INDIAN GOODS.

INDIAN VILLAGE
800 Navajo blankets at reservation prices.
Many other curios of interest.
MISSION ROAD, NEAR EASTLAKE PARK.

TAMALES.

XLNT TAMALE CO.
Manufacturers of chicken and beef tamales.
Factory, 941 E. 1st St. Best on Earth. Tel. Sunset Main 947, Home A1361. Los Angeles.

SYRUPS.

Make your own Maple Syrup, with MAPO, the delicious artificial essence of Maple; 2 cups of sugar, 1 cup of water, one teaspoonful of Mapo, make a quart of syrup.
MAPO MFR. CO., 726 San Pedro St.

BEANS.

F. F. STETSON & CO.'S
PORK AND BEANS
SIX VARIETIES.

OPTICAL.

FRESE OPTICAL CO.
841 S. SPRING ST. Main 1043. F1243.
MATHEMATICAL AND ENGINEERING INSTRUMENTS.

HOUSEHOLD CHEMICALS.

Schalk Chemical Company
HYDROPURA
Water Softener and Cleanser. For toilet, bath, kitchen and laundry. For sale by Grocers and Druggists.

COAL.

ALBERHILL COAL
PER TON 8.50
MAKES-NO-SOOT
MAIN 797 — F 1600 — 311-312 SECURITY BLD.

INVALID CHAIRS FOR RENT.

The GEM'S Semi-Annual "Clean-Up"

—Odd Arm Chairs
—Odd Dining Chairs

—biggest kind of bargains—big variety of styles—a sale that happens only now and then; if you need an extra chair or more, for the dining room, hall, living room or office, this is your chance to pick up values at least double ordinarily offered—in many cases triple value for ordinary cost.

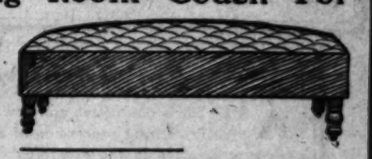
ODD ARM CHAIRS
$4 Values For $1.50
$5 Values For $2
$6 Values for $2.50
—a wide variety of styles in golden and weathered oak, with wood and cane seats—all high grade; now less than 50c on $1



DINING CHAIRS
$1, $1.50, $2 and $2.50
worth two and three times as much—weathered and golden oak, wood, cane and leather seats—one and two only of a kind.



$5 Living Room Couch For $2.75
15 coil springs tufted covering of art ticking.





$3.00 White Enameled Bed
Full or 3-4 Size
This Week
$1.85

Any Brass or Iron Bed, $1 Down, 10c a Day

$1.00 Down 10c a Day
Buys Any Gas Stove or Steel Range at The Gem.
All Styles and Prices

"UNLIMITED CREDIT" AT THE GEM

—the fairest, easiest, most popular plan of all for those who prefer to pay in small amounts; the plan that really accommodates the public; don't hesitate to ask us about this "Unlimited Credit" arrangement. And don't forget, we carry everything for the complete outfit—furniture, rugs, gas stoves, steel ranges, heating stoves, kitchen ware, etc., etc., and we'll guarantee to show you genuine bargains in every line.

J. H. ATTIG J. F. HUBBARD
GEM FURNITURE STORE
701-703 S. MAIN ST.
Southwest Corner of Seventh and Main Sts.
HOME PHONE F 7061 SUNSET PHONE MAIN 3458
Complete House Furnishers—Cash or Unlimited Credit.
"The Brick Store, on the Corner, Where the Big Bargains Are."

Pioneer.

RICHES STILL BROUGHT OUT.

LATERALS FAIL TO FIND END OF ORE SHOOT.

Pioneer Lease Excites Interest of All by the Great Wealth It Has Uncovered—Mayflower Ships Bullion—Ore Goes from Rhyolite to Salt Lake and Needles.

(SPECIAL CORRESPONDENCE OF THE TIMES.)

RHYOLITE (Nev.) March 19.—The Pioneer lease continues to be the center of interest. With a width of thirty-two solid feet of ore exposed and the face of the crosscut in better ore than anything previously encountered on the 210 level, the property remains a mine of marvel and mystery. From the foot-wall side of the big shoot laterals run diagonally in the ore body fail to define it in any direction, although a line drawn at right angles through the glory hole shows thirty-two feet in that direction with about forty-five feet between the extreme points along the strike of the ore. According to conditions that prevailed on the upper levels the richest portion of the shoot has not yet been reached on the 210 level, the best ore being on the extreme hanging wall side which may be several feet ahead. The direct crosscut, carrying a twelve-foot face with three miners working abreast, samples close to $100 at this time; while the entire width of thirty-two feet exposed is said to have yielded shipping ore throughout, which statement is corroborated by the shipping returns of the Western Ore Purchasing Company at Goldfield. The ore has been encountered in the raise above the 210 level at a point forty feet above the same and the roof of the raise is said to sample close to $100. Three carloads were shipped last week and two went out this week. The new hoisting plant and compressor have arrived at Springdale and will be installed as soon as the foundations are completed and will treble the output.

The plates at the Bullfrog Mayflower mill are saving from $200 a day up from an average of eleven tons, which quantity the battery of five stamps handles nicely. There is a very generous amount of this character of ore in sight and the north raise, which is the richest spot as yet uncovered in the mine, samples $100, if not more, across the entire roof. It is at this point that the picture rock is present. A second shift was added early in the week to push the raise to the 200 level so that better air may be provided. The raises are opening pay ore all the way. The cyanide end of the mill was placed in commission this week and the rich clean-up of the plates melted into bullion. All of the estate of the Mayflower Consolidated has been surveyed for leases and some of the biggest operators in Nevada will soon start work.

W. N. Culver is loading ore this week for the Salt Lake smelter from his lease on the Diamond Queen. It is the usual high grade that will run $100 to $125 per ton and the shipment will not fall short of fifty tons. A new strike is reported in the upper levels of the Queen that is said to run up to the high grade values two or three feet wide and all of shipping quality. As it looks now he will have a shipment in about two weeks.

Machinery for the Bullfrog Crystal Company's milling plant at South Bullfrog, four miles east of Rhyolite, is putting in an appearance. The equipment includes a five-stamp battery from a San Francisco foundry, the same as that now in operation at the Mayflower and the process of extraction will combine amalgamation, concentrated and cyanide. A sampling plant will be installed so that the company may test ores and purchase upon delivery.

Leasers on the Tramps have combined and are sending periodical shipments to the Needles smelter. The first carload will go today, and if the returns are anything like the expectations of the leasers, it may cause a revival of interest in the Bonanza Mountain district.

A. K. Ishmael returned from Los Angele sthis week with the information that he had secured a lease on the entire Keane Springs Mining Company's five claims situated in the South Bullfrog district, about four miles northerly from the Keane Wonder mine. The lease runs for two and a half years. Mr. Ishmael has interested Frank P. Randall, a wealthy timber man of Saginaw, Mich., who will provide funds for the operation of the lease and for the construction of a milling plant which Mr. Ishmael declares will be erected on the property as soon as he can take out ore enough to justify it.

How to Cure a Cold.

Be as careful as you can you will occasionally take cold, and when you do, get a medicine of known reliability, one that has an established reputation and that is certain to effect a quick cure. Such a medicine is Chamberlain's Cough Remedy. It has gained a world-wide reputation by its remarkable cures of this most common ailment.—[Adv.

Alberhill Coal, $8.50 Per Ton.
Main 797, F1600. 311 Security Bldg.

Free Excursion

SUNDAY—9:20, 10:00, 10:40 a.m.—to

Neff Acres

HALF-ACRE HOMES IN THE GROWING SOUTHWEST.

$200 and $225, $10 Cash, $10 Per Month

Sixty and eighty-foot streets. An abundance of pure water for irrigation and domestic use, piped through streets for all lots, at low rate.

Located directly on Redondo car line (Via Inglewood,) just south of Inglewood, and only thirty-five minutes' from Los Angeles, in the growing Southwest. Several thousands of dollars' worth of improvements are now going in and around Neff Acres.

An absolutely sure money-making investment. For large or small investors.

Neff Acres has the best sandy loam soil. Level land. Particularly adapted for raising of all kinds of vegetables and small fruits. A paradise for chickens. Climate unsurpassed.

You can be independent with A

Neff Acre of Land

and the increase is bound to come to you.

Remember, Free Excursion Sunday—9:20, 10:00, 10:40 a.m.
Maps and Free Tickets at

T. WIESENDANGER

Room 311 207 South Broadway

Glenwood Groves
Choice one, three and six-year-old groves $500 to $3000 per acre—10 minutes on electric car from business center of Riverside. Excursions daily.
S. A. Shover with STRONG & DICKINSON
N. W. Cor. Second and Broadway.

Unimproved
California Lands
$25.00 to $40.00 PER ACRE.
PERCY H. CLARK CO.
311 H. W. Hellman Bldg.
4th and Spring Sts.

Lomita Farms
The little farms that will make you money. Finest soil and plenty water along the Shoestring Strip—$250 an acre.
118 WEST SIXTH STREET
Ground Floor Orpheo Building.
Main 5218. F7218.

BEAUMONT
Will soon move its City Sales Office to
616 South Broadway
The pressing need of more room to handle the increasing sales of Beaumont property and the establishment of a large theater in which to operate our stereopticon calls for this change.
WATCH FOR OPENING.

GET FAT FREE

No Longer Need Men Be Skinny or Women Scrawny

50c Box Mailed Free to Any Thin Person



The Gay Happy Successful World Turns Its Back on Thin Folks

Thinness can be called a disease, just as much as rheumatism, fever or cancer. And in many cases it is dangerous to life, for the thin, emaciated, skinny frame is not as capable of resisting many diseases as the fat, well developed man or woman. Consumption, for example, finds its greatest number of victims among those who are under weight.

Fortunately, science has at last found what may well be called the fat-making principle, Sargol.

At any rate, those who use Sargol, soon find themselves gaining in weight, filling out their clothes in good, solid flesh, and gaining the flesh and development that takes them out of the class of skinny men and scrawny, unattractive women.

Do not think from its name that Sargol is an oil or greasy preparation that is disagreeable to take, like cod liver oil and other remedies prescribed for thinness. Far from it. In dainty tablet form, it can be taken like candy, and is so pure and healthful that it may be given to delicate children or those infirm with years.

To spread as quickly as possible the knowledge of this simple treatment, that without special diet or exercise will put flesh on the thin and scrawny, a 50-cent package will be mailed free to anyone who wishes to weigh more, desires a better development, or who feels the need of greater vigor and strength. All that is necessary is to write the Sargol company, 64-C Herald Building, Binghampton, N. Y.

Cut out this coupon and pin it to your letter. Please enclose ten cents to help pay distribution expenses.

COUPON.

This certificate and ten cents to help pay distribution expenses entitles the holder to one 50-cent package of Sargol, the home treatment which makes thin folks plump and attractive.
Issued for account of Los Angeles Times.
GOOD FOR TEN DAYS.
The Sargol Co., 64-C Herald Building Binghampton, N. Y.

Bartlett Music Co. Opp. City Hall, 231-35 S. B'way



Millinery Salon. Main Floor.

THE NEW YORK CLOAK & SUIT HOUSE

LARGEST DEALERS IN WOMENS SPECIALTIES

For Monday We Present a Series of

Convincing Arguments

Proving Our Pre-Eminence in

Styles, Qualities and Values

With Prices To Clinch Every Claim



Very enticing are the daintily fashioned Lingerie Dresses for the spring and summer of 1909. Countless fascinating designs. Prices range from $7.50 to $45.00.

Spring Has Come

Bringing In Her Train a Wealth of Exquisite Millinery

Values that Will Set the Town to Talking

Drawn from models now on display.

At $12.50

Regular $20 Values

THE most bewitching creations ever designed to crown a woman's winsome beauty; in a host of charming new shapes; trimmed with airily graceful flowers, softly draped ribbons and rich plumage.

Choose Your New Hat Here

At $5.00

Hats Easily Worth $10

THE first glimpse of these cleverly trimmed models will convince you of their very unusual merit. Every hat fresh and dainty and the styles so varied and fetching that among them you cannot fail to find one which exactly suits you.

$10.00 NEW SPRING MILLINERY $5.00.

It Will Be Decidedly to Your Advantage

$20 Hats in All the Newest Effects $12.50



Sketched from Life.

A never-ending procession of rarely beautiful costumes arriving daily in our elegant French Salon.

For Fashion's Latest Word, See Our Windows

ALL that is distinctive and new in women's apparel is reflected in our beautiful Broadway windows. The constantly shifting procession of exclusive creations is a delight to the eye and a daily revelation of the highest art ever attained in the designing of women's fashionable attire.

Suits and Dresses

Smart Tailored Models

Every One Brand New.

CLEVER new suits in plain and fancy serge, worsteds and novelties; semi-fitting, tailored; lined with durable satin or silk; blue, green and new black-and-white stripes and ... Best suits ever offered for

$15

Suits, Costumes and Dresses. Second Floor.

Beautiful Egyptian Scarfs

PERHAPS the most charming new arrivals in our Veiling Department are the beautiful soft Egyptian scarfs, which might have been woven by the fairies, so exquisitely dainty are the fascinating new effects. For evening wear they are simply enchanting, as they glimmer and dance with every move and smile at every light. Prices are $11.50, $14.50 and $15.50.

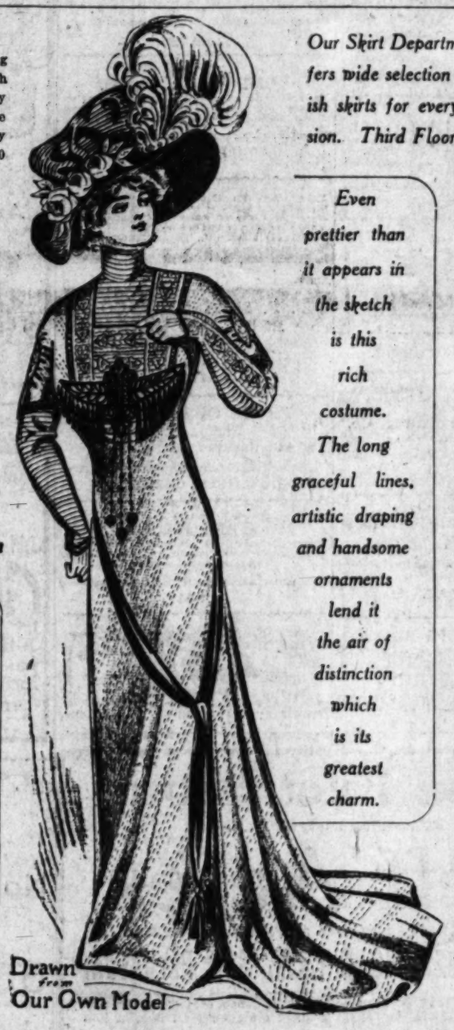
Our Skirt Department offers wide selection in stylish skirts for every occasion. Third Floor.

Your New Veil Will Cost

Next to nothing if you choose from these beautiful remnants. Worth to $1.25 a yard at

NO PHONE ORDERS **25c ea.** NO MAIL ORDERS

All the newest ideas in Coats for Spring. Third Floor.



Even prettier than it appears in the sketch is this rich costume. The long graceful lines, artistic draping and handsome ornaments lend it the air of distinction which is its greatest charm.

Drawn from Our Own Model

Ribbons

Have Earned a Right to More Than Casual Mention

Daintiest of Dresden Ribbons 19c

HARMONIOUS combinations of pink, blue, yellow and lavender; four inches wide; a wonderful value.

New Belting

65c Value

Moire Belting in all the popular colors; best quality; 2 inches wide.

Yard 40c



Unrivalled Exhibition. Stunning New Spring Suits.

An Exact Reproduction of One of Our Recent Importations in The Newest Favorites

The Three-Piece Suits

THESE new models which came to us endorsed by leading Parisian designers won instant favor among fashion leaders in this country, being most exclusive and distinctive in appearance. The materials are voiles, satin finished prunella cloth, French and English serges, wool grandines and Shantung in new copper hues, old rose, sage green, old blue, wistaria and new mustard shades: strictly tailored, handsome hand-embroidered or richly braided effects. Prices $37.50, $45.00, $55.00, $67.50, $75.00 and up to $185.00.

This Will Be

The Busiest Glove Dept

In Los Angeles Tomorrow



Long Silk Gloves

Values to $1.50

IF you can wear size ... you can save just half on this splendid quality, black silk ... double tips; elbow length..... **75**

New Street Gloves

JUST IN BY EXPRESS

ALL the latest shades of ... so much in demand in the ultra stylish Mocha gloves; pearl clasp at wrist. There is a more popular glove sold at the price..... **$1.**

Just a Moment!

Tomorrow we are ... sell long and short ... lisle Gloves value...

NO PHONE ORDERS **25c ...**

Tailored Suits $20 Values to $35

One of our "Winners" in Suits

THE very best of the new spring styles are included in this matchless collection of modish garments which we have marked for tomorrow's selling at $20. Strictly high class in every sense of the word, giving expression to every smart style tendency of the season; the mannish straight lined effects predominate; sleeves are narrow, with almost no fullnesss at top; newest spring shades, including the staple navy and black; the models vary from the very elaborate to the severely plain tailored effects. An incomparable offering at this price.

THE NEW YORK CLOAK & SUIT HOUSE

LARGEST DEALERS IN WOMENS SPECIALTIES

A Delightful Corner in Wa...

Chic New Tailored Models. The Most Attractive Assortment Ever Shown in Los Angeles at These Prices: $1.50, $1.75, $2.25, $2.50 and on up.

CRISP, fresh, man-tailored waists just out of their boxes tomorrow. There is nothing in the city can compare with them at the prices. Plaited styles, laundered collars and cuffs; plain white or white striped and barred effects; many pure Irish linen.

Women Love To Linger Over Our Charming Lingerie Waists.

HUNDREDS of exquisite new designs in sheer dainty mull, trimmed with the finest and prettiest of lace and insertion pintucking and delicate hand embroidery; with sleeves in the newest styles, trimmed to correspond.



NDAY, MARCH 21, 1



d Dresses
ored Models
Brand New.
n plain and fancy
novelties; semi-fitting;
le satin or silk; blue,
-white stripes and

15

a Moment,
rrow we are
ong and short
Gloves values

25c pr.

Be
love Dept.
Tomorrow
Silk Gloves
ues to $1.50
can wear size 5½ or
save just half on
uality, black silk
75c
Street Gloves
IN BY EXPRESS
he latest shades of
uch in demand in
h Mocha gloves;
at wrist. There is
ular
$1.50

in Wais
e As-
rices:

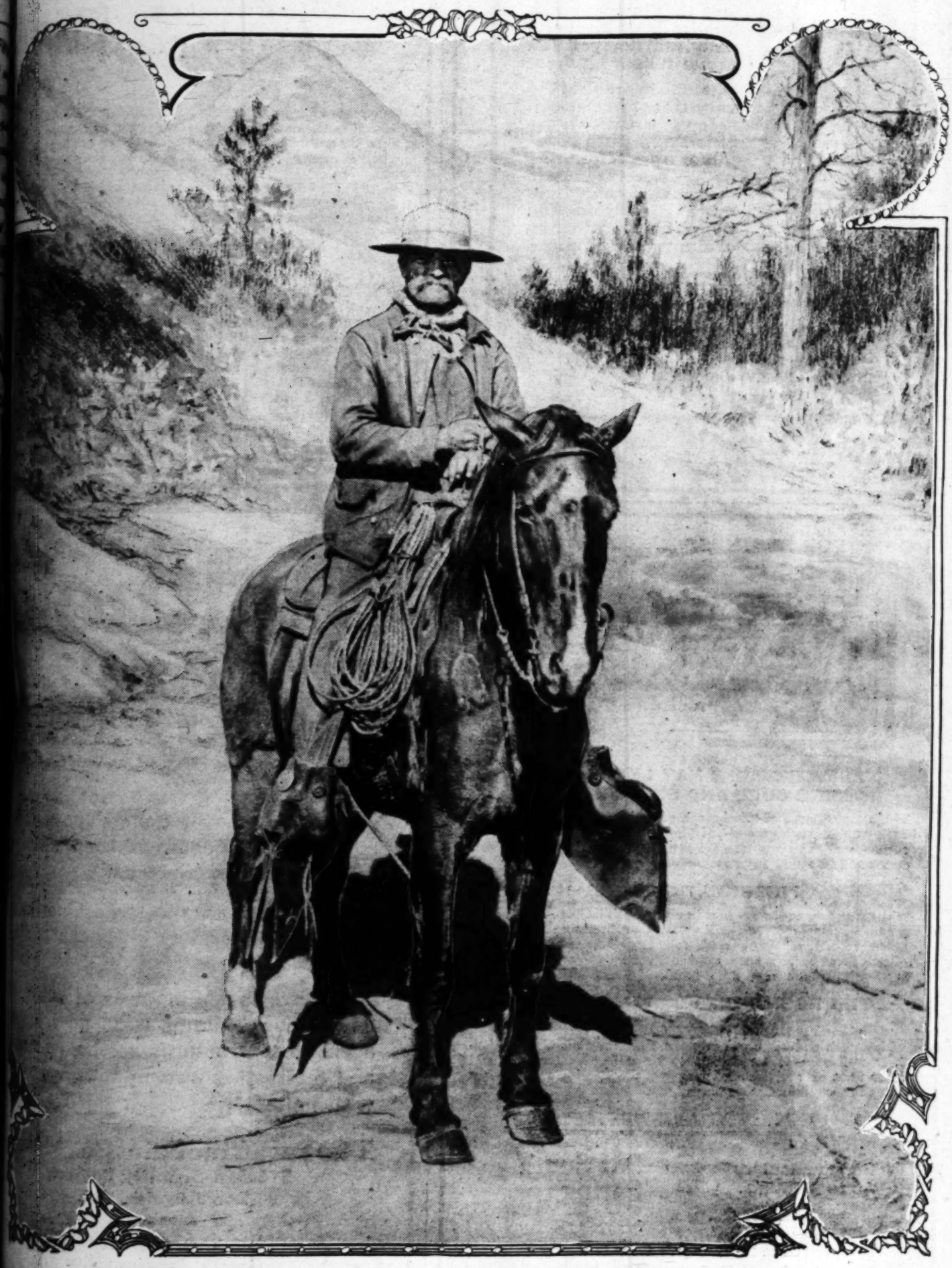
Illustrated Weekly Magazine.

Los Angeles Sunday Times

...R YEAR.
...TION, $3.50.

MARCH 14, 1909. FIVE CENTS

PICTURESQUE SOUTHERN CALIFORNIA.



The Vaquero, a Character Fast Passing Away.

A lot of high notch betting folks were standing around. Young Fair's jaw dropped and his smile faded.

"Bet you half a million, son, that my nag beats yours," repeated Baldwin, munching his smoke.

"Oh, behave that, pop," said young Fair, and he walked away. Baldwin had topped even his limit.

Charlie Fair must have been the sorest man from Juneau to Calico a few minutes after that. He had great

Miss Jennie E. Smith, a telephone operator, was an important witness for the prosecution yesterday. She said that she was at work on a switchboard in the Examiner office at the time of the tragedy; that she heard a scream and the thud of a falling body. She raised the window and looked out. The automobile was just passing the office. She said it was going very fast and that the speed was maintained

To the Old Sta
113 South Spring Street

...Each Pu
Ext
$27.50 B
Specials
$4.75 PORT
closely wove
green and
tan.....
$5.00 Portier
sorted Orie
$6.50 Portiere
tapestry bo
COUCH CO
$1.75 Couch Co
Roman stripe
$2.25 Couch Co
ard, 60 in. w
D
$9.00 DRES
finish, beve
sign, excepti
value.....
$12.00 Dress
large plate
$13.40 Dress
solid oak
Pr
Dr
$14.00 Princess
oval mirror
$18.50 Princess
French mirro
SHREWD BUYERS
& MAIN STS.

SUETENE
The BEST FRYING MEDIUM



All fried foods are more digestible and more palatable when fried in *Suetene*—a fact that is proven in hundreds of kitchens daily, and that you can prove in *Your* kitchen.

Suetene is made of the very finest beef suet, scientifically combined with pure vegetable oil. Contains no hog fat. It stands to reason that it is more digestible and more healthful than ordinary shortenings.

30 Days Fresher
Than Eastern Shortenings



Order from your meat dealer or grocer.

Made in Los Angeles by
The CUDAHY PACKING COMPANY

Pioneer Rubber Sanded ROOFING

Rubber Sanded Roofing is suitable for pitched or flat roofs—residences, hotels, business blocks, outhouses, anywhere that a sun-proof, rain-proof roof is required.

The next best roofing to Rubber Sanded that we know of is our "Rubber Flaxine." The latter is made of the same material and in exactly the same manner as Rubber Sanded, except that the latter has a smooth surface—not sanded—both brands are absolutely backed up by the Company's unconditional guarantee.

Pioneer Rubber Sanded ROOFING

Our reason for repeating the name "Rubber Sanded" in this advertisement, is because we want to impress it upon the minds of people who contemplate building, or who have an old roof which needs replacing with a new one.

Rubber Sanded Roofing is unquestionably the most dependable, the most economical roofing in the long run, that can be used; needs no paint or repairs.

Pioneer Rubber Sanded ROOFING

There are cheaper Asphalt Roofings than Rubber Sanded, but they're not so serviceable—they won't wear as well. We say "Asphalt Roofing," because other kinds of roofings shouldn't be considered in the same class with Rubber Sanded. They're not in the same class, in any sense. Write for booklet and samples.

Pioneer Roll Paper C

Makers of Ready Roofings and Refiners of Asphalt.
Department 31, Los Angeles, California.

OPEN FOR BUSINESS.....

TIMES BRANCH OFFICE...

AT 531-33 SOUTH SPRING STREET

WHERE PATRONS MAY LEAVE ADVERTISING COPY AND SUBSCRIPTIONS

The establishment of this branch office in the south end of the business section of the city is for the greater convenience of advertisers. The quarters are fitted with magnificent fixtures, and it will be found an attractive place to visit and inspect.

AN INFORMATION BUREAU

with an experienced attendant in charge will be conducted in the premises, and any one desiring facts or literature concerning hotels, resorts, routes of travel, and time of departure or arrival of trains, can ascertain same either by calling personally or ringing Sunset Phone Main 8200, or Home Phone 10391.

THE ROOM IS SPLENDIDLY LOCATED AND IS ARRANGED

with booths and display spaces for exhibits. It is also particularly well adapted for occupancy by railroad enterprises and other lines of business that may work well with a newspaper branch office, information bureau, etc.

TENANTS ARE DESIRED

For Particulars As to Renting CALL AT..... **531 South Spring Street**

Or at the Manager's Office in the Times Building, N. E. Corner of First and Broadway.

Malthoid Roofing

Malthoid Roofing has successfully satisfactorily covered more fine buildings in Southern California than all other ready roofings combined.

Malthoid has the largest patronage because it invariably gives the best results.

Write us for pictures of handsome bungalows, beautiful residences, magnificent steel structures, splendid factories and interesting mining buildings roofed with Malthoid.

The Paraffine Paint Co., Makers
516-518 Security Building
Los Angeles, Cal.

E. G. JUDAH
General Representative

Drawn from Our Own Model

Suits **$20** Values to $35

A Delightful Corner in Wa

Chic New Tailored Models. The Most Attractive Assortment Ever Shown in Los Angeles at These Prices: $1.50, $1.75, $2.25, $2.50 and on up.

CRISP, fresh, man-tailored, waists just out of their boxes tomorrow.

March 14, 1909.]

THE ILLUSTRATED WEEK
A MAGAZINE OF THE SOUTHWEST
ESTABLISHED DEC. 5, 1897

...lifornian in tone and color, Southwestern in character, with the flavor of the land and ... the mountains, the slopes, the valleys and the ... voted to the development of the country, the ... of its marvelous natural resources and to the ... ing of its wonders and beauties. The content ... a wide range of good reading matter: Popular ... sketches, solid articles, thoughtful and pictur... torials, brilliant correspondence, poetry, pic... bright miscellany.

...ch number contains 32 large pages, equivale... magazine pages of the average size. The nu... be bound at this office for a moderate price.

...rate by newsdealers: 5 cents a copy, $3.50 a ye... postpaid. Address THE TIMES-MIRRO... PANY, Publishers, Times Building, Los Ange...

...Magazine being complete in itself, may be se... public separate from the news sheets, except t... mails. It is also sent to all regular subscri... Los Angeles Sunday Times.

TO CONTRIBUTORS.

Persons submitting matter for publication in The Times ... should invariably retain copies of their manuscripts. ... unaccompanied by postage will be returned if not found ... the return of others is not guaranteed.

Los Angeles Sunday Times
MAGAZINE

Vol. 13. | Volume Began Jan. 3, 1909. Volume Ends June 27, 1909. |

CONTENTS OF THIS NUMBER

... Vaquero, a Character Fast Passing Away. ... Illustration) .....
...torial .....
...rmosa in 1909. By Frank G. Carpenter .....
...dments to Let. From London Answers ...
... Payne Bill. By John Elfreth Watkins.....
...ting What You Want. By Irvin S. Cobb...
...ite House Perquisites. By Rene Bache.....
... Making of a Man. By C. S. Yost .....
...gress of All Russias. By Sergius Volkhovsk...
... Clammers. By B. E. J.....
...nizing Congress. By Smith D. Fry .....
...entation of Colors. By Stanley DuBois ...
...bassador of Cupid. By Seward H. Brown...
...aking of Rain. By Neeta Marquis .....
... Stratford Mop. By Mary A. Richmond ...
...n Have Had Their Day. From London Gra...
...burton's Kill. By Arnold M. Anderson.....
... Blissful Prophet. By Benjamin F. Naphey...
...ing Cartoons of the Day .....
... Short Stories .....
... House Beautiful. By Ernest Braunton.....
... City Beautiful. By Ernest Braunton.....
...ory Culture. By Henry W. Kruckeberg...
...don Telegraphy. From Brooklyn Eagle...
...ing in California. By J. W. Jeffrey .....
...ing in California. By J. W. Jeffrey .....
... of the Body. By Harry E. Brook.....

THE "Y" OF LIFE.

...HAT wonderful philosophy of the early Gree... tured life as a "y" where the footsteps of e... dividual were always at the dividing lines, th... moving forward.

...few Sundays ago a preacher from his pulpit ... ...pies pictured life as a daily hell, in which the ...ds and souls of men were burning themsel... ...h their own acts.

...ack of even the Greek picture of the "y" lies th... ...g problem of good and evil which has baffl... ...oundest thinkers of all ages to account for t... ...l evil should exist at all. Not one has even ...tisfactory answer to the problem. It is as ... a mystery to us as to those who lived 500...

...he fact is indisputable, and that is the practical ...consider. The origin of evil is not for us to f... ...man has ever made an analysis of what we c... ...vil." It is not important that we should ha... ...it of evil too nicely defined. No sane perso... ...ists that evil is with us at all times. We c... ...p the idea in the Greek conception, and realiz... ...walk along a path which at each step branc... ...ven and hell, that if we plant our footsteps ... ...t branch of the road it means not merely th... ...treading the way to heaven, but that our fe... ...ually planted in heaven, while if we step to the ... we are not just on the way to hell, we are t... ...That is one endowment which the author of h... ...has given us. We are spiritual automatons ...ide for ourselves whether we shall follow the ...ach of the "y" or the wrong one. Every st... ...is on our own decision. The choice may ...ck. It has meant life or death to many of us. ...re is no coercion. If we will pay the price we ...rcise our choice. In fact, we must choose, a...

...ever saw," the cub ... "You junipers from ...ve as much idea of play... ...e a mountain lion has of ...harp. They took you, of ...

...an replied that they sure ... taken him t.ad. ...y kind of a mess over it, ...ggster?" inquired Bald...

... the New York salesman ...nd told Baldwin just the ...w he was in—fifteen hun...

A lot of kids were standing a... jaw dropped and ... "Bet you half a ... nag beats yours, ... munching his sn... "Oh, behave th... Fair, and he, wa... had topped even ... Charlie Fair m... sorest man from ... few minutes after ... lowed a bolus in...

[March 14, 1909.

Sanded
ROOFING
le for pitched or flat
s blocks, outhouses,
oof roof is required.
bber Sanded that we
The latter is made
tly the same manner
e latter has a smooth
are absolutely backed
al guarantee.
ber Sanded
ROOFING
"Rubber Sanded" in
want to impress it
ntemplate building, or
replacing with a new
uestionably the most
ofing in the long run,
r repairs.
neer
Rubber Sanded
ROOFING
s than Rubber Sand-
--they won't wear as
because other kinds
d in the same class
in the same class, in
samples.
Paper Co.
d Refiners of Asphalt.
geles, California.

hoid
fing
successfully and
more fine buildings
ia than all other
ed.
largest patronage
gives the best re
ures of handsome
residences, magni-
splendid factories
g buildings roofed
nt Co., Makers
ty Building
s, Cal.
DAH
sentative

THE ILLUSTRATED WEEKLY
A MAGAZINE OF THE SOUTHWEST
ESTABLISHED DEC. 5, 1897

...in tone and color, Southwestern in scope and ...ember, with the flavor of the land and of the sea, ...e mountains, the slopes, the valleys and the plains.

...ted to the development of the country, the exploitation ...e marvelous natural resources and to the word-paint-...g of its wonders and beauties. The contents embrace ...y wide range of good reading matter: Popular descriptive ...ction, solid articles, thoughtful and picturesque edi-...rials, brilliant correspondence, poetry, pictures and ...ight miscellany.

...s number contains 32 large pages, equivalent to 120 ...agazine pages of the average size. The numbers will ...e found at this office for a moderate price.

...ld by newsdealers: 5 cents a copy, $3.50 a year by mail, ...stpaid. Address THE TIMES-MIRROR COM-...ANY, Publishers, Times Building, Los Angeles, Cal.

...e Magazine being complete in itself, may be served to the ...ublic separate from the news sheets, except through the ...ails. It is also sent to all regular subscribers of the ...os Angeles Sunday Times.

TO CONTRIBUTORS.

...ntributors soliciting matter for publication in The Times Magazine ...ould invariably retain copies of their manuscripts. Manuscripts ...ccepted by postage will be returned if not found available ...e return of others is not guaranteed.

Los Angeles Sunday Times
MAGAZINE

Vol. III. | Volume Began Jan. 3, 1909. Volume Ends June 27, 1909. | No. 11

CONTENTS OF THIS NUMBER.

...Yosemite, a Character Fast Passing Away. (Il-...ustration) 321
...torial 323
...ia in 1909. By Frank G. Carpenter 324
...ments to Let. From London Answers 325
...Peter Bill. By John Elfreth Watkins..... 326
...ting What You Want. By Irvin S. Cobb..... 327
...The Finer Perquisites. By Rene Bache..... 328
...Making of a Man. By C. S. Yost 329
...Czar of All Russias. By Sergius Volkhovsky.. 330
...Dancers. By B. E. J..... 331
...Making Congress. By Smith D. Fry 332
...Evolution of Colors. By Stanley DuBois 333
...Automobile of Cupid. By Seward H. Brown..... 334
...The King of Rain. By Neeta Marquis 335
...The Mended Mop. By Mary A. Richmond 336
...Dodos Had Their Day. From London Graphic 337
...Spider's Kill. By Arnold M. Anderson..... 338
...Modern Prophet. By Benjamin F. Napheys.. 339
...Current Cartoons of the Day 340
...Short Stories 341
...Home Beautiful. By Ernest Braunton..... 342
...City Beautiful. By Ernest Braunton..... 343
...Nature Lure. By Henry W. Kruckeberg..... 344
...Wireless Telegraphy. From Brooklyn Eagle..... 345
...Fruits of California. By J. W. Jeffrey 346
...Flowers of California. By J. W. Jeffrey 347
...Human Body. By Harry E. Brook..... 348

THE "Y" OF LIFE.

...ld wonderful philosophy of the early Greeks pic-...ured life as a "y" where the footsteps of each in-...ividual were always at the dividing lines, the point ...eaving forward.

...Some days ago a preacher from his pulpit in Los ...Angeles pictured life as a daily hell, in which the bodies, ...minds and souls of men were burning themselves up ...by their own acts.

...Out of even the Greek picture of the "y" lies the puz-...zling problem of good and evil which has baffled the ...greatest thinkers of all ages to account for the fact ...that evil should exist at all. Not one has even found ...satisfactory answer to the problem. It is as much ...a mystery to us as to those who lived 5000 years ...ago.

...The fact is indisputable, and that is the practical thing ...to consider. The origin of evil is not for us to fathom. ...Man has never made an analysis of what we call the ...devil. It is not important that we should have the ...nature of evil too nicely defined. No sane person will ...deny that evil is with us at all times. We can all ...see the idea in the Greek conception, and realize that ...we walk along a path which at each step branches to ...heaven and hell, that if we plant our footsteps in the ...right branch of the road it means not merely that we ...are treading the way to heaven, but that our feet are ...actually planted in heaven, while if we step to the other ...branch we are not just on the way to hell, we are there.

...That is one endowment which the author of human ...life has given us. We are spiritual automatons. We ...decide for ourselves whether we shall follow the right ...branch of the "y" or the wrong one. Every step we ...take is on our own decision. The choice may mean ...much. It has meant life or death to many of us. But ...there is no coercion. If we will pay the price we may ...make our choice. In fact, we must choose, and we must pay the price in any case. No human laws will ever be devised which will make men good. Human laws may be wrong, and then to obey them is an immoral act. These laws may be right, but morally they may cover indifferent things.

This is what makes a man. Free will is manhood. The inability to comprehend what is absolutely right is the condition of the brute creation. The endowment which raises man nearest to the divine is the power of will, the capacity to choose. To choose the right necessarily involves the power to choose the wrong. The Almighty Maker of all men gives each man the power—the right, so to speak—to go to hell if he so chooses. To rob him of that right would be to make him less than a man. One may go to the wrong branch of the "y," but it is better that he should go that way than to lose the power of choice. The greatest of all reformers came to supersede the Law with the Gospel, which said to man, "The kingdom of God is within you." That Gospel in every word that brings its message to man distinctly recognizes the fact that we walk along the "y" of life and may go either way we please. The personal liberty of the individual is acknowledged, and he is appealed to as a matter of choice to prefer heaven to hell, to go in the right path and eschew the wrong.

Not that there are not moral laws. All the universe is founded on law. Morals are not important because the Father of mankind has written the formula which expresses them. He has written the formula because morals are right, and their righteousness cannot be changed. Follow one branch of the "y" and we walk in the paths fixed by the moral laws of the universe. Follow the other branch and we are violating these moral laws by every act. No soul can violate these laws and live any more than the physical being may defy the laws of gravitation and survive. The person who jumps from the top of El Capitan in the Yosemite will be dashed to pieces. So "the soul that sinneth it shall die." Each act of life is as much a matter of choice as is the leap of the person who deliberately should take the plunge from the top of the great rock.

We would rather take the other branch of the "y" than that so eloquently described by the preacher on a recent Sunday. Every human being may if he will live, move and have his being in a perpetual heaven. It is not hard to do. It is as simple as breathing. Nancy Hanks Lincoln lay dying in a poor frontier cabin in the depths of the primeval forest of America, nearly 100 years ago. She was untutored. The good influences of her life had all been homely, those of the family circle. No stately temples had echoed to her amens to prayer. No eloquent teachers had impressed moral laws on her mind. She was a plain, simple woman. But she knew what way to walk to keep her footsteps in heaven all the time. Two small children stood at her bedside. She took their hands in hers and said: "Abraham, be kind to your sister Sarah." That was all. There was no pinnacle of glory here. No crowds were at hand to applaud the heroic act. No wonderful achievement was demanded. "Abraham, be kind to your sister." The injunction was so homely. The duty was so commonplace. They were simply a pair of poor backwoods pioneer children, and all they could do for each other was to be kind. No others were in their sphere of influence. Just two poor, ignorant, hard-working children, and likely to remain so forever. "Be kind!" There is the fulfilling of the law for them. There they stood with their small, toddling steps in the midst of the wilderness. "Be kind." There lay the parting of the ways. So long as kind deeds marked the conduct of these little children one to the other, so long they were in paradise, and their dead mother was there, too. Let an unkind act be done by either to the other, and that moment their souls were plunged into an abyss of unhappiness, of pain and hell.

That is all there is of life. As Nancy Lincoln said to her son, so life says to all of us. "Be kind." That fills up the measure of duty. That includes all the relations of life. Be kind to all you deal with and your feet are in the right branch of the "y" and you are in heaven. Be unkind to any one with whom you deal and you are on the wrong side of the parting ways, and hell is your portion.

TO A GOLD-OF-OPHIR ROSE.

You come one only time
Into the heart of each young, singing year,
Like Love florescent, radiantly dear,
Tinged with the glory of some golden clime.

Your loose-hung petals glow
Like bits of sunset clustered on a stem;
Such splendrous light streams from the heart of them
Would warm the paleness from a flower of snow.

My eager glances seek
Your color, as sick lips a cordial rare—
Clear, flame-soft yellow of a goddess' hair
Commingled with the carmine of her cheek.

Your strange, brief stay
Is madd'ning sweet—so sweet my senses ache
Those frail, bright blooms within my hands to take
And crush them—tear them—blot them from the day!

Gone, rose?—so swiftly gone!
Spring loiters yet and mocks with careless grace—
Ay me! So Youth still lingers; but Love's face,
Like to the fair, flushed flower, has been withdrawn.
—[Neeta Marquis, in Out West.

Sermons in Song.



The Wisdom of the Great
By Wilbur D. Nesbit

I will get me unto the great men; and will speak unto them —[Jeremiah.

Ho, all you mighty ones of old,
Who lived your little day,
Who dressed in purple and fine gold
And proudly held your sway—
Aye, Saul unwise, and David bold,
Hear what our great ones say!

Wake, Syrians and men of Tyre,
Call to the land of Uz
Where Job was driven to inquire
From whence and what he was;
Where Bildad sang the vain desire
In all man dreams or does!

Rise, Joseph, you who knew the truth
That sleep may bring and show,
Who stood with confidence of youth
To teach the Pharaoh,
And call that king, for now in sooth
Our great men say they know.

Come, Sheba's queen in jeweled crown
And raiment like the dawn,
Who on your tablets noted down
The words of Solomon,
And marveled at his puzzled frown
When life you talked upon.

Belshazzar, King of Babel, come,
And mighty secrets learn—
The reading of the mystic sum
That you saw fiercely burn,
When sickened, frightened, stricken dumb,
You saw your fortunes turn.

Come all you mighty ones of old
And wondrous knowledge win.
Our great men will the book unfold
Of what is and has been.
What pity that you did not hold
The truth of good and sin!

What answer you? That you did know
This wisdom in your day;
That blindly you must come and go
Upon your lotted way,
And crowns and robes must crumble so
Upon your trodden clay!



(Copyright, 1909, by W. D. Chapman.)

IN THE FLICKER OF THE FIRELIGHT

I love the morning tender,
The day's full wakened splendor,
The stretches where the sunset glories fall:
But, oh, for my delight,
Give the comfort of the night
With the flicker of the firelight on the wall;

With the books I long have known,
And the dear ones, nearer grown,
As we sit invisioned silence, dreaming all;
With our memories of the past,
With our future fortunes cast
In the flicker of the firelight on the wall.

When the veil of silence, rent,
Gives the sound, in memory blent,
Of the old familiar voices as they call;
And the yearned-for household faces
Take once more accustomed places
In the flicker of the firelight on the wall.
—[Grace Adele Pierce, in Good Housekeeping.

According to Hoyle.

"See here, Mister Casey," said Pat to the tax assessor, "shore and ye know the goat isn't worth $8."

"Ol'm sorry," responded Casey, "but that is the law." Producing a book, he read the following passage: "All property abutting in Front street should be taxed at the rate of $2 per foot."—[Success Magazine.

A lot of high notch betting folks were standing around. Young Fair's jaw dropped and his smile faded.

"Bet you half a million, son, that my nag beats yours," repeated Baldwin, munching his smoke.

"Oh, behave that, pop," said young Fair, and he walked away. Baldwin had topped even his limit.

Charlie Fair must have been the sorest man from Juneau to Calico ...

Miss Jennie E. Smith, a telephone operator, was an important witness for the prosecution yesterday. She said that she was at work on a switchboard in the Examiner office at the time of the tragedy; that she heard a scream and the thud of a falling body. She raised the window and looked out. The automobile was just passing the office. She said it was going very fast and that the speed was maintained

To the Old Star
113 South Spring Street

Formosa in 1909. By Frank G. Carpenter.

A TALK WITH EX-GOV. GOTO.

HE TELLS HOW JAPAN IS HANDLING HER NEW COLONY.

From Our Own Correspondent.

TOKIO, 1909.—I want to tell you what the Japanese are doing in Formosa. Uncle Sam is much interested in that island; and the Secretary of War recently sent a commission of the War Department to go through it and report to him with a view to improvements in our policy in managing the Philippines. Japan got Formosa at the close of its war with China, just about five years before the Philippines came to us. The island was then in the throes of rebellion, and it was looked upon as about the poorest piece of property in the far east. It had practically been offered to France and Great Britain and refused. Its inhabitants were thought to be only pirates and savage head hunters, mixed with the lowest-grade opium-smoking Chinese, and it was turbulent to an extreme. It was, if anything, in a worse condition than the Philippines when we took hold of them. After the island was ceded to the Japanese they had to fight their way from one end of it to the other to conquer it, and they kept a military establishment there for five or six years.

Formosa in 1909.

At the same time they began to make improvements and to reorganize the country. The island was put under a civil administration within less than two years after its acquirement, and now at the end of thirteen years it is a fixed part of the Japanese empire, paying its own financial expenses and rapidly improving along the lines of modern civilization. In these letters of mine on the awakening of Asia it is thus fitting that at least one should be written on the awakening of Formosa.

In order to tell you how this nation of savages and semi-barbarians has been quickened into modern life, I called this morning on Baron Shimpei Goto at his official residence near the Shinbashi railroad station here in Tokio. Baron Goto is now one of the Cabinet of the Emperor. He is the Minister of Communications; and as such has charge of the railways, telegraphs, shipping and other transportation problems of Japan. It is now over ten years since he was made the civil governor of Formosa, and it was largely due to him that that island has been so rapidly and efficiently reorganized and rejuvenated. He was for almost ten years in charge of its development, and no one can speak better as to its present situation and its future.

The Province of Taiwan.

During our conversation, Baron Goto brought out a relief map of the island and laid it on the table before us. This was of papier maché. It was, I judge, about four inches high, ten inches wide and two feet long. It accurately represented all the chief features of the country, including its cities, railways and roads. Baron Goto pointed to the places as he talked so that it was really like taking a trip through Formosa. Said he:

"We call the island Taiwan. You see it is not far from the Philippines, and we are a close neighbor of yours. The island is about 300 miles long, and it has an area a little larger than Denmark. This half, facing the east, is very mountainous. Many of the ranges are steep and some of the mountains are higher than any in Japan. Mt. Niitakayama, which you see here, is higher than Fuji. It is about equal to Pike's Peak, and there are other peaks of 12,000 feet and more.

"These mountainous regions are the homes of the savage aborigines. It is here that the people known as the head hunters live. The western part of the island, composing a little more than one-third of it, consists of low alluvial plains. These are inhabited by the descendants of people who came over from China. They constitute the civilized parts of the island and contain the great bulk of the population. It is among them that the most of our work is being done. We have to protect these people from the savages, and we have a line of [illegible] guarding the mountain slopes from one end of [illegible] island to the other. They are aided by wire fences [illegible] yond which the savages are not allowed to go. [illegible] are guard houses every half mile or so, and [illegible] thousand guards are always on duty. They have [illegible] and they patrol the line between the guard houses [illegible] lenging all savages who come anywhere near. [illegible] do not stop, they are shot."

A Big Electric Railway Scheme.

Pointing to the model, Baron Goto spoke of a [illegible] tric proposition which may be carried out in the [illegible] Said he:

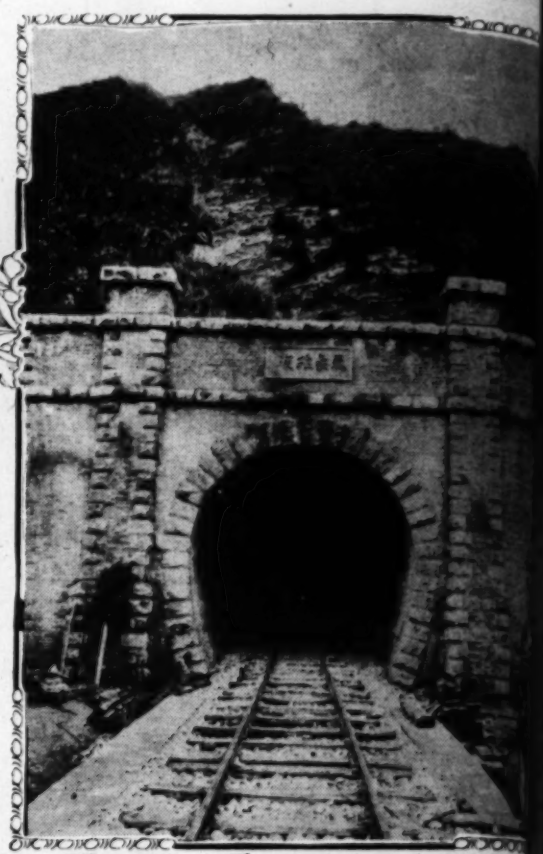
"You will see that we have built a railroad through the western part of the island, running [illegible] and south from one end of it to the other. [illegible] completed last year. With its branches it has [illegible] miles of track, and it goes right through [illegible] thickly-populated part of the country. It is now [illegible] steam; but the water supply is such that I [illegible] shall be able at some time to move all the cars [illegible] tricity. I made a study of that problem while [illegible] civil governor of Formosa, and I find that we [illegible] dams here and there in the mountains and [illegible] voirs which will give us a constant fall of [illegible] sufficient to generate electricity for the road at [illegible] same time not affect the irrigation of the [illegible] low."

"Tell me something about the railroads. How [illegible] lency."

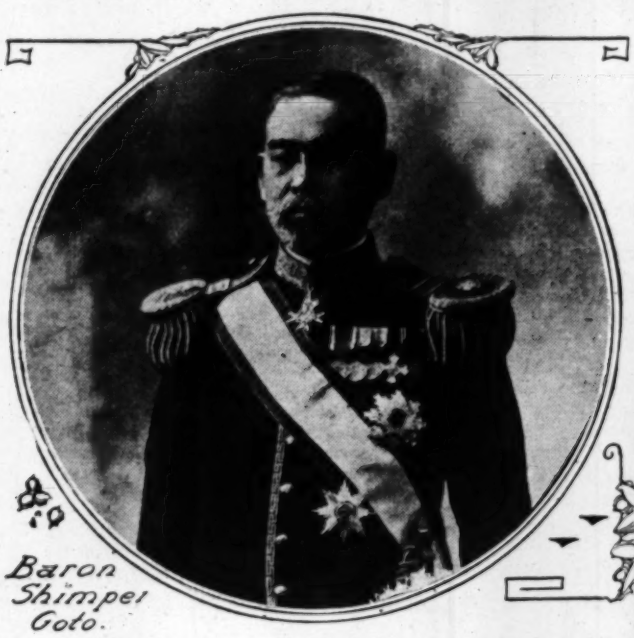
"When we took possession of the island [illegible] a little road sixty-two miles long running from [illegible] to Shinchiku. It was in bad condition and [illegible]



One of the new Formosa Railway bridges.



Tunnel on Formosa's trunk line.



Baron Shimpei Goto.



Formosa Valley.

Drawn from Our Own Model

Suits $20 Values to $35

A Delightful Corner in Wa

Chic New Tailored Models. The Most Attractive Assortment Ever Shown in Los Angeles at These Prices: $1.50, $1.75, $2.25, $2.50 and on up.

CRISP, fresh, man-tailored, waists just out of their boxes tomorrow. There is nothing in the city can compare with them at the prices.

[illegible] was so inconvenient that we planned [illegible] running from one end of the island to [illegible] We began work at both ends and pushed for[illegible] [illegible] day in order to complete it at the earlie[illegible] [illegible] time. In places we employed light railways [illegible] ily, using Chinese coolies to push the cars. [illegible] of the road were very difficult to construct. [illegible] carry the track across valleys on bridges, and [illegible] some very long tunnels, but we kept at it, and [illegible] now complete. It was our original intentio[illegible] [illegible] years to build the road, but it has been [illegible] much less than that."

"What did the road cost?"

"In the neighborhood of $14,000,000 or [illegible] We shall build branch roads here and there [illegible] open up the whole of the settled part of [illegible] through railways."

Big Changes in Formosa.

"What other improvements have you made [illegible]

"A great many. We are practically maki[illegible] island of Taiwan," said Dr. Goto. "And wha[illegible] We are now making the island pay its own expe[illegible] It will in time pay for all its improvements. [illegible] putting roads everywhere. We have introdu[illegible] offices into all the towns. In 1896 there [illegible] forty-five places where postage stamps could [illegible] There are now 600 or 700. About 13,000,000 l[illegible] post cards and about 5,000,000 other postal pa[illegible] through the mails every year. We have mo[illegible] offices and postal savings banks with tens of [illegible] of depositors. We have something like 2000 [illegible] telegraph wire, and about 500,000 messages are [illegible] from every year. Our telegraph receipts are n[illegible] 600,000 yen per annum, and they yield a pro[illegible] to government. We have a good telephone syste[illegible] [illegible] ished. There are several hundred miles of l[illegible] The telephone calls run up into the millions [illegible] We are using wireless telegraphy in some dist[illegible] which the ordinary lines have not been exten[illegible]

"How about your connections with Japan and [illegible]

"They are very good. The Osaka Shosen K[illegible] have four or five steamers a month via Moji. The[illegible] takes about four days. There is a regular s[illegible] steamers around the coast of the island and [illegible] connections with Fuchan, Amoy, Swatow an[illegible] Hong. As a result of the good steamship con[illegible] between and our improvements in the island, the c[illegible] with Japan is steadily increasing and a large [illegible] of the foreign goods comes from here. [illegible] ports of the island now amount to in the neigh[illegible] 30,000,000 yen and the exports are considera[illegible] than that. More than one-half of the impor[illegible] from Japan, and more than half of the exports g[illegible]

Sugar, Rice and Tea.

"Is Formosa a rich island?"

"Yes," replied Baron Goto. "It has much [illegible] land and it produces large crops of tea, rice, su[illegible] camp. Almost anything that will grow in the [illegible] Islands will grow there. Sugar is provi[illegible] especially valuable. Some time ago the governm[illegible] started seven American mills to crush the cane [illegible] number of new manufacturing firms have bee[illegible] established. Sugar has been raised there for hun[illegible] years, and it is still the chief crop. The yield [illegible] from 20,000 to 40,000 pounds per acre.

"As to rice, we are trying to improve the [illegible] quantity and quality. The people are now [illegible] two crops a year in most parts of the island. [illegible] want to better the tea also and give back to it [illegible] standing which it formerly held in the America[illegible] market. The chief variety is known as Oolong. [illegible] first sent to America in 1867, when it was worth [illegible] as a dollar a pound. The annual exports now [illegible] about 11,000,000 pounds, of which Oolong co[illegible] about two-third of the whole. I understand th[illegible] is popular in America, and that its sale there [illegible] is still greatly increased."

The Camphor Monopoly.

"How about the camphor monopoly? I und[illegible] that Japan supplies the world with that drug."

"That is true, and it is also true that most of t[illegible] now comes from Formosa. Within the past year[illegible] camphor forests have been discovered in Chi[illegible] and there is a prospect of competition from that c[illegible] But at present we have a monopoly of the world' [illegible] and the government has control of the manufact[illegible] here in order to protect the industry. When w[illegible] took possession of the island we found the camphor t[illegible] in a precarious state. No efforts were made t[illegible] the trees, and the crudest methods were emplo[illegible] in the manufacture. Now factories have been esta[illegible] in Formosa and Japan, and the most of the [illegible] goes abroad, either direct or through Japanese [illegible] It used to go by way of Hongkong."

"How much camphor does the world use in a y[illegible]

"About 8,000,000 pounds. Our revenue from it a[illegible] is in the neighborhood of $3,500,000 a year. We [illegible] the production according to the demand and ar[illegible] are enabled to keep up the prices. The camphor t[illegible] Formosa are said to cover an area of many square [illegible] and we probably have enough to supply all th[illegible] world will need for a century to come."

How Formosa Handles the Opium Evil.

The conversation here turned to the opium qu[illegible] The Japanese do not allow opium to be used any[illegible] except in Formosa. None is smoked in Japan [illegible] and the authorities believe that they have ado[illegible] a policy which will eventually wipe out the prac[illegible] in Formosa. This policy was largely originated by [illegible] Goto, who is noted as a physician and as a sa[illegible] scientist as well as a statesman. Said he:

"I had had much to do with opium patients p[illegible] before going to Formosa, and I knew that it was a p[illegible] impossibility to successfully prohibit the opium sm[illegible] among those who had been addicted to the ha[illegible] for years. Indeed, it is almost impossible to stop t[illegible]

was so inconvenient that we planned out this ...ding from one end of the island to the other. ...s work at both ends and pushed forward night ...d in order to complete it at the earliest possible ...e places we employed light railways temporary ...ng Chinese coolies to push the cars. Some parts ...oad were very difficult to construct. We had to ...the track across valleys on bridges, and to make ...very long tunnels, but we kept at it, and the road ...complete. It was our original intention to take ...ears to build the road, but it has been done in ...s than that."

"What did the road cost?"

"In the neighborhood of $14,000,000 or $15,000,000. ...shall build branch roads here and there and shall ...all the whole of the settled part of the island ...railways."

Other Changes in Formosa.

"What other improvements have you made?"

"A great many. We are practically making a new ...of Taiwan," said Dr. Goto. "And what is more ...are making the island pay its own expenses, and ...will in time pay for all its improvements. We are ...roads everywhere. We have introduced post-...into all the towns. In 1896 there were only ...places where postage stamps could be bought. ...are now 600 or 700. About 13,000,000 letters and ...and about 5,000,000 other postal packages go ...the mails every year. We have money-order ...postal savings banks with tens of thousands ...depositors. We have something like 2000 miles of ...wire, and about 500,000 messages are sent over ...every year. Our telegraph receipts are more than ...yen per annum, and they yield a profit to the ...We have a good telephone system estab-...There are several hundred miles of lines, and ...calls run up into the millions a year. ...wireless telegraphy in some districts into ...ordinary lines have not been extended."

"How about your connections with Japan and China?"

"They are very good. The Osaka Shosen Kaisha has ...their steamers a month via Moji. The passage ...about four days. There is a regular service of ...around the coast of the island and regular ...with Fuchan, Amoy, Swatow and Hong-...As a result of the good steamship communica-...and our improvements in the island, the commerce ...is steadily increasing and a large propor-...of the foreign goods comes from here. The im-...of the island now amount to in the neighborhood ...yen and the exports are considerably more ...More than one-half of the imports come ...and more than half of the exports go there."

Rice, Wax and Tea.

"Is Formosa a rich island?"

"Yes," replied Baron Goto. "It has much excellent ...and it produces large crops of tea, rice, sugar and ... Almost anything that will grow in the Philip-...will grow there. Sugar is proving espe-...valuable. Some time ago the government im-...American mills to crush the cane, and a ...of new manufacturing firms have been estab-...Sugar has been raised there for hundreds of ...and it is still the chief crop. The yield is now ...to 40,000 pounds per acre.

"As to rice, we are trying to improve the product ...and quality. The people are now raising ...crop a year in most parts of the island. We ex-...better the tea also and give back to it the high ...which it formerly held in the American mar-...The chief variety is known as Oolong. It was ...to America in 1867, when it was worth more ...a pound. The annual exports now amount ...to 11,000,000 pounds, of which Oolong constitutes ...two-thirds of the whole. I understand the tea is ...better in America, and that its sale there might ...greatly increased."

The Camphor Monopoly.

"What about the camphor monopoly? I understand ...Japan supplies the world with that drug."

"That is true, and it is also true that most of the sup-...comes from Formosa. Within the past year or so, ...forests have been discovered in China, and ...is a prospect of competition from that country. ...at present we have a monopoly of the world's trade ...the government has control of the manufacture and ...in order to protect the industry. When we took ...of the island we found the camphor business ...a primitive state. No efforts were made to spare ...trees, and the crudest methods were employed in ...manufacture. Now factories have been established ...Formosa and Japan, and the most of the product ...abroad, either direct or through Japanese ports. ...and to go by way of Hongkong."

"How much camphor does the world use in a year?"

"About 1,500,000 pounds. Our revenue from it amounts ...in the neighborhood of $3,500,000 a year. We restrict ...production according to the demand and are thus ...able to keep up the prices. The camphor trees of ...Formosa are said to cover an area of many square miles ...and to probably have enough to supply all that the ...world will need for a century to come."

How Formosa Handles the Opium Evil.

The conversation here turned to the opium question. The Japanese do not allow opium to be used anywhere ...except in Formosa. None is smoked in Japan proper ...and the authorities believe that they have adopted a ...policy which will eventually wipe out the practice in ...Formosa. This policy was largely originated by Baron ...Goto, who is noted as a physician and as a sanitary ...official as well as a statesman. Said he:

"I had had much to do with opium patients prior to ...my going to Formosa, and I knew that it was a physical ...impossibility to successfully prohibit the opium smoking ...among those who had been addicted to the habit for ...years. Indeed, it is almost impossible to stop the use of the drug even when the man himself is anxious to do so. The only way to handle the situation, it seemed to me, was to have a registered list of those addicted to the practice and to have a certain amount of opium sold through the government to them by licensed officials. It is a crime to sell opium to those who are not so registered, and against the law for any one to import or manufacture it. All this business is a government monopoly and infringements of the law subject one to a fine not exceeding 5000 yen, or to imprisonment with hard labor up to five years. The government grants special licenses to habitual smokers, and any one who smokes without a license is liable to be imprisoned for as long as three years or fined up to 3000 yen. As it is now, the government imports and manufactures all the opium used. The list of smokers is gradually decreasing by deaths, and in time we hope to entirely abolish the evil."

"Do you think that China can abolish its opium evil by its recent prohibitory laws?"

"No. It is an impossibility. You can have no idea of the extent to which opium is used in some parts of China. When we took possession of Formosa there were eighty-nine native and foreign firms engaged in importing the drug. There were sixty or seventy different medicines containing opium which the people bought when the drug ran short and opium was used by all classes. At first the officials favored the policy of prohibition, but I objected to that on the grounds that it would be injurious to the people to suddenly stop the smoking and that such a prohibition could not be enforced. The result was our present policy."

The Chinese of Formosa.

"Give me some idea of the Chinese of Formosa. What kind of people are they; and how big a proportion of the population?"

"They form the most of the inhabitants. There are something like 3,000,000 of them and only a few thousand savages. The Chinese own all the cultivated lands. They populate both town and country, and they are the real working part of the island. They are mostly farmers, over 2,000,000 of them being engaged in agriculture. There are about 200,000 merchants and 90,000 fishermen. The laborers number something like 300,000, and those engaged in manufacture about 90,000."

"Have you many Japanese?"

"We have 50,000 or so."

The New Schools.

"What are you doing to educate the people?"

"We are establishing schools and trying to make the use of the Japanese language prevalent throughout the island. We have a central language school at Taipeh in order to teach Japanese to the natives and the native languages to the Japanese. This school has a normal branch which is training Japanese teachers for the native primary schools. It has a language branch where students are trained for the civil service. We have railway and telegraph sections. We have also some schools for Japanese children and some for native girls. We have established primary schools for native children all over the island, and they are largely attended."

What Formosa Costs Japan.

"Is Japan spending much money on Formosa?"

"Not now," replied Baron Goto. "The island is self-supporting. It is not only paying all of its running expenses, but it has a surplus every year which we can devote to public improvement. We intend to develop the island as much as we can and to spend in Formosa the taxes collected there. In addition to what I have mentioned, we have already established a system of lighthouses about the coasts, we have improved the principal harbors, have dug sewers and canals in the chief cities and have established eleven hospitals and schools for training native physicians. The dredging of the Kelung Harbor alone cost $1,000,000, and we have other works under way and in contemplation which require large expenditures. Altogether the island is materially improving under our management."

Controlling the Head Hunters.

As I close this interview, I see a statement in the Taiyo, a Japanese newspaper, made by Mr. Imai, one of the chief Formosan officials, concerning the head hunters. He says that the aborigines have about half the land and that they number 100,000. There are nine tribes of them, divided up into thousands of clans or families, each of which is independent. The most vicious of the tribes is the Atayai. Its tribe still practices head hunting. Its members sally forth upon the people of the lowlands whenever they can break through the lines, and bring back a head or so.

Mr. Imai says that they use the human head as a sacrificial offering at the time of sowing millet, and that in marriage the would-be bride seeks the man who has taken the most heads. Indeed, the possession of human heads means influence, wealth and authority for the owner. This man says that the savages do not like the Chinese, and that the head-hunting custom originated largely because the Chinese have overrun the island and taken the best lands. The savages were glad to see the Japanese come in, and some of the tribes are quite docile. Schools have been established among them and men from certain tribes have visited Japan.

Altogether, it is doubtful whether Japan has lost more men in handling her savages than we have lost with ours at the Philippines. Since 1896 there have been fourteen big fights and several thousand skirmishes. In these 282 Japanese and about 3000 friendly Formosans have been killed, while about $2,000,000 has been spent in defending the boundary line. This line runs along the third mountain range, and there are five or six men in each guard house. The houses were formerly roofed with thatch, but the savages set them on fire with burning arrows, and they are now covered with sod. The aborigines have firearms and are excellent shots. They are becoming more and more quiet, and it is believed that they will eventually be civilized.

[Copyright, 1909, by Frank G. Carpenter.]

Continents to Let.

No-Man's-Lands You Can Have If You Want Them.

From London Answers.

IT is odd that so much fuss is made about the north and south poles, as if they were the only places on this globe that man cannot reach. There is still enough unexplored land in the world to make a new continent, if lumped together.

For instance, within ten days' journey from London, by modern express routes, there is a tract of country the size of Germany, France, and Holland combined, and as unknown as the mountains of the moon. It occupies nearly the whole of Central Southern Arabia.

This pleasing district is known as the Dahkna, or the "Dwelling of the Void," and consists of what Lord Salisbury once politely referred to as "chiefly light soil," when he was speaking of the French possessions in Africa. It is a mighty waste of sand, with not a single river—as far as can be judged—in over 400,000 square miles.

Compared with this country, the Sahara is a pleasant and fruitful tract. It defies even the Arab and the camel. It is unlikely that the whole 400,000 square miles is worth a ten-pound note. However, a plucky Englishman—Mr. Bury—is preparing to make an attempt to penetrate into the interior this year.

Another wholly unknown tract of country—one that is likely to show its future explorers more profit than the last mentioned—is to be found in Thibet, along the Lower Brahmaputra, and is about the size of the United Kingdom. Of course, Central Thibet, Lhassa, and so forth are mere "tripper" districts now, since the British expedition to the Secret City. But the southeastern part of the country has yet to see a white man's face. According to the newspapers, however, "an adventurous Englishman, carrying his life in his hands," is now starting to try his luck in the district.

It seems quaint that any part of the British empire should remain untraversed by white men. Indeed, it is necessary to rush the next item into print, in order to include it; for, although unexplored at present, it will not be so much longer. No less than three expeditions are starting to penetrate the unknown parts of New Guinea, but up till now nothing can be recorded about the district, except by guesswork, and any surprise may await the explorers.

The coast is comparatively civilized, and the British portion is administered by the Crown. Certain parts of the hinterland, too, are well known—so much so that the birds of paradise which once swarmed in one or two tracts have been nearly exterminated by skin collectors employed by Paris and London millinery firms.

Large portions of the interior, however, are still jealously preserved by families who dine, for choice, upon each other. In spite of this, the whole island is divided between the British, German, and Dutch nations.

Perhaps, on the whole, the finest place to get absolutely lost in is the interior of South America, where 300,000 square miles or so are still waiting for the first white man's foot to intrude on any of them. Most of this lies around the watershed of the Upper Amazon and its tributaries. Many of the names politely ascribed by the atlas to the rivers and mountains here are efforts of imagination. Only a small number have really been reached or surveyed.

As two-thirds of the whole region is impenetrable forest, it is not a place to take casual strolls in; and over a dozen expeditions have either failed, been lost completely, or wiped out by accidents of travel, in the past forty years.

The principal joys that await forthcoming expeditions are fever of a very malignant sort, armies of ants that can decimate a baggage train, and even overwhelm and eat its proprietors, impassible cypress swamps, and snake bite. The latter commodity cannot be equaled anywhere else—there is no place on the globe where deadly snakes swarm to such an extent, and hardly any of them permit the least hope of life after a bite.

The fer-de-lance, water moccasin, and a dozen others are particularly plentiful; and, by way of variety, the anaconda, champion of the world in the constricting and bone-smashing line, is abundant in the forests. Even the natives—mainly harmless forest Indians—have no notion of the way about, but all places are alike to them. They have been known to bring gold dust down from places which they cannot, or do not want to, describe.

It is curious to think that in the Himalayas themselves, on the doorstep of India, and no very great way from Simla, there is a district across the border that is still unexplored, though as large as any three English counties, and nothing is known of the hill tribes that inhabit it except by rumor.

According to native accounts, it is a country of suffragettes, for the hill women rule entirely, and each lady with the property qualification has at least four or five husbands, who do all the house and farm work, and have no voice in affairs. This is not uncommon among Himalayan hill men, but no regular tribe has yet been found that makes a regular rule of it. It should be a good country to keep away from; but Dr. Longstaff, the well-known explorer, does not think so, for he is moving in that direction.

Finally, if you have the exploring instinct that has made our empire what it is, there is still plenty of ground for you, according to choice. If death by thirst attracts you, the Dahkna is the best place for it. Should you prefer torture, try the Brahmaputra. For a good chance of being broiled and eaten, you cannot beat Papua; and for snakebite or fever there is no place like New Guinea. If you survive these, the Royal Geographical Society will probably give you a decoration, and a dinner at the Hotel Cecil.

A lot of high notch betting folks were standing around. Young Fair's jaw dropped and his smile faded.

"Bet you half a million, son, that my nag beats yours," repeated Baldwin, munching his smoke.

"Oh, believe that, pop," said young Fair, and he walked away. Baldwin had topped even his limit.

Charlie Fair must have been the sorest man from Juneau to Cajico ...

Miss Jennie E. Smith, a telephone operator, was an important witness for the prosecution yesterday. She said that she was at work on a switchboard in the Examiner office at the time of the tragedy; that she heard a scream and the thud of a falling body. She raised the window and looked out. The automobile was just passing the office. She said it was going very fast ...

To the Old Stan
113 South Spring Street

The "Payne Bill."

TARIFF MEASURE THAT NOW ENTERS THE LIMELIGHT.

HOW IT WILL BE MADE IN COMMITTEE, REMADE IN HOUSE, WITH THE WORK ALL TO BE DONE OVER IN THE SENATE—THE LINE-UP IN BOTH HOUSES. THE GENERALS ON EACH SIDE—ALDRICH'S INTERESTING TACTICS.

By a Special Contributor.

THAT to begin Monday will be the fourteenth extraordinary session of Congress and the second call for tariff tinkering. It will meet, to the day, on the twelfth anniversary of the only other extra tariff session, that called by President McKinley on March 15, 1897. That session, which passed the Dingley Bill, wrangled until July 24. This year's special tariff session is not expected to sit as long, since the Republicans will not have to rip to pieces a Democratic tariff law, as they did the Wilson law, twelve years ago. They will simply have to tinker the Dingley law, made by their own party. It is predicted that they will pack up their soldering irons and get back home before the summer sun has commenced to soften the asphalt of the Capitol plaza—unless Senator La Follette and his "insurgents" get to filibustering in the Senate.

It will be the Payne Bill this time, just as before it has been the Dingley Bill, Wilson Bill, Mills Bill, etc. The constitution declares that "all bills for raising revenue shall originate in the House of Representatives." In that house tariff bills are always reported by the Committee on Ways and Means, and for brevity the newspapers give them the name of the chairman of that committee, who, in the sixty-first, as in the sixtieth Congress, will be Representative Sereno E. Payne of New York. It is taken for granted that Uncle Joe Cannon will be reëlected Speaker of the House, and that he will reappoint Mr. Payne chairman of this now all-important committee, although he will have the right to arbitrarily select an obscure new member from Podunk should he wish to intrust him with the task of steering the new tariff bill through the House.

It will be a hot fight. Tariff battles in Congress are always hot. The line-up in the house will be 219 Republicans against 172 Democrats, a Republican majority of forty-seven, eight less than in the previous House. But in both houses the Republicans are separated into factions varying from the confirmed "standpatters" to "Iowa idea" revisionists, while the Democrats vary in stripe from out-and-out free traders to "protectionists." The same shades of difference will be found in the Senate, where the line-up will be sixty Republicans to thirty-two Democrats.

The Declaration of War.

What these two armies will fight for—supposedly—is laid down in the platforms of the national conventions of last summer. The Republicans then declared "for the imposition of such duties as will equal the difference between cost of production at home and abroad, together with a reasonable profit to American industries." They also declared themselves for a law fixing maximum rates of duty to be imposed by the President against countries discriminating against our goods and for other countries minimum rates, representing a "normal measure" of protection against our goods. They declared also for free trade with the Philippines, except in sugar and tobacco. The Democrats, on the other hand, declared for a free list for "trust-controlled products," material reductions upon the necessities of life and upon articles which we sell cheaper abroad than at home, and graduated reductions elsewhere to "restore the tariff to a revenue basis." Such were the declarations of war on the tariff under which the voters fought in November. But the men who voted these declarations at the conventions are not the same bodies who will line up for the tariff fight in Congress, and we shall soon hear Republicans and Democrats reminding one another of "party pledges."

The battle will begin with the organization of the new Committee on Ways and Means. Besides Chairman Payne, the Speaker is expected to reappoint those Republican members of the former committee as have been reëlected.

The Democrats of the House will meet in caucus, and, although having no hope of electing him, will choose their candidate for Speaker. This candidate will become "minority leader," and the Speaker will appoint him the ranking Democratic member of the Committee on Ways and Means. It is supposed that Champ Clark of Missouri, John Sharp Williams's successor as "minority leader" in the last Congress, will again receive this honor.

The Generals.

So the opposing generals on the floor of the House will be Payne and Clark. Both are lawyers. Payne is 65, Clark 59. Payne was born in New York, and Clark in Kentucky. So it will be another case of Yankee Doodle against Dixie. Payne is of medium stature and very stout, while Clark stands six feet one and weighs but 175. The rungs of the ladder by which Payne climbed to Congress were City Clerk and District Attorney. Clark has been a farm hand, country store clerk, country editor and prosecuting attorney. The northerner has been in Congress since 1883, the southerner since 1893. Payne has been on the Committee on Ways and Means since before the days of the McKinley bill, was active in framing that measure and was its first lieutenant when his bill was constructed. As chairman of the Committee on Ways and Means he conducted the legislative business on the floor of the House since he succeeded Mr. Dingley. Clark has divided with John Sharp Williams the honor of being the wit of the House, and was a close friend of Tom Reed.

He is an eloquent orator and a great drawing card on the lecture platform. During the tariff debate he will often set the House to roaring with laughter at the stories told at the expense of his rivals in debate.

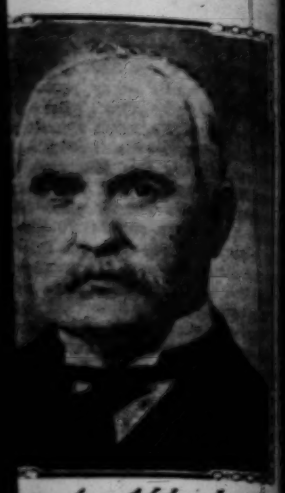
All Lawyers But Two.

The other hold-over members of the Ways and Means Committee will be: Republicans—Dalzell, Pennsylvania; McCall, Massachusetts; Hill, Connecticut; Boutell, Illinois; Needham, California; Calderhead, Kansas; Fordney, Michigan; Gaines, West Virginia; Lorimer, Pennsylvania; Ohio, Mr. Roosevelt's son-in-law; Crumpacker, Indiana. Democrats—Underwood, Alabama; Griggs, Georgia; Pou, North Carolina, and Randell, Texas. All of these men are lawyers save Hill, who is president of a lumber company, and Fordney, who is a lumber manufacturer. The full committee will consist of nineteen Republicans and seven Democrats. The Speaker has the power to remove any of the above named and appoint others. He will have to fill at least three vacancies caused by the retirement of Bonynge, Republican, Colorado; Cockran, Democrat, New York, and Gardner, Democrat, Rhode Island. Appointments to these vacancies will be eagerly sought of the Speaker. No greater honor can be conferred upon a new member than such assignment.

That on Ways and Means was the second committee appointed by the Speaker of the House of Congress, in 1789. A committee on elections was appointed April 13, and that on ways and means July 21. This makes it 120 years old. It was first composed of one representative from each State, but even then the membership was smaller than it is today. It was soon limited to seven, and then to nine members, the leading revenue-producing States being represented. Pennsylvania sometimes had two, and even three members. But as the country developed and new States were admitted, its membership was gradually distributed and increased to the present figure. Among the noted chairmen have been John Sherman, Thaddeus Stevens, Justin Morrill, William R. Morrison and William McKinley.

Sit Like a Court Now.

In the new committee-room in the new House office building its members will sit, as in the old committee-room in the Capitol, at a table, but instead of facing each other in the form of a circle—instead of facing each other in the form of a circle—instead of facing each other in the form of a circle—



Senator Aldrich.



...tor Daniel.

...e Hill, who is president of a ...
...y, who is a lumber magnate. ...
...onsist of nineteen men—twelve ...
...Democrats. The Speaker will ...
...of the above named and select ...
...e to fill at least three vacan...
...ent of Bonygne, Republican, ...
...rat, New York, and Grange, ...
Appointments to these ...
...of the Speaker. No greater ...
...a new member than such a ...

Means was the second standing ...
...by the Speaker of the first ...
...mmittee on elections was that ...
...ways and means July 26, 1...
...d. It was first composed of ...
...ch State, but even then its ...
...han it is today. It was after...
...then to nine members, only ...
...cing States being represented ...
...es had two, and even three, ...
...ntry developed and new ...
...embership was gradually ...
...o the present figure. Among ...
...een John Sherman, Thaddeus ...
...William R. Morrison and ...

...e-room in the recently-completed ...
...its members will sit, side by ...

...ape, like that of a court—only curved to form ...
...of a circle—instead of facing each other at a ...
...in the old committee-room in the Capi...
...the sixtieth Congress the committee, as then ...
...commenced its preliminary hearings on this ...
...to be reported to the sixty-first Congress. ...
...hearings having been concluded—representative ...
...of our large industries having told their ...
...wants and having been examined by the Republi...
...cross-examined by the Democratic members—...
...committee will report the Payne Bill to the House, ...
...it will be haggled over and patched up with all ...
...of amendments.

...to Allow no Delays.

...Sereno E. Payne will be the Republican general ...
...floor for the House, Speaker Cannon will be the ...
...supreme commander-in-chief there. He will have sole ...
...power to recognize members who wish to speak, and he ...
...will be loth to members who are trying to attract ...
..."I have caught the measles, whooping ...
...and influenza, but never yet the Speaker's eye," ...
...said a Tennessean who had been in the House six ...
...days. No member will be able to talk without Mr. ...
...Cannon's permission. Before each session a list of ...
...those by previous agreement are to be recognized ...
...will be placed upon his desk. His Committee on Rules, ...
...of which he will be chairman and which he will ap...
...point, will limit the debate on the tariff bill to so much ...
...time as both sides, and the Speaker will see that when ...
...the time to put a vote is taken.

...Affairs in the Senate will be different. There the ...
...bill will be referred to the Finance Committee. Its ...
...chairman, Senator Nelson W. Aldrich of Rhode Island, ...
...who piloted the Dingley Bill twelve years ago, will ...
...be the general-in-chief of the Republicans of that ...
...body. He is now 67 years old, with white hair and ...
...mien. He is a wealthy merchant—so wealthy that ...
...his daughter was accepted by John D. Rockefeller a ...
...match for the latter's son. He has been in the ...
...Senate twenty-eight years, and, being a born leader, ...
...has come to be a power superior to all of its ...
...members. He is better acquainted with the intrica...
...cies of legislation than any other Senator. So, ...
...Senator Aldrich will steer the Payne Bill through the ...
...Senate, and Senator Aldrich will pilot it through the Senate.

...Seven men will do the first tinkering with the ...
...bill after it reaches the Senate. These members ...
...of the Finance Committee, with Chairman Aldrich, will ...
...be Senators Burrows, Michigan; Penrose, Pennsylvania; Hale, ...
...Maine; Cullom, Illinois, and three other Republicans ...
...not yet chosen—Platt, New York; Hansborough, North Da...
...kota; Allison, Iowa; also Daniel, Virginia; Money, ...
...Mississippi; Bailey, Texas; Taliaferro, Florida, and one ...
...Democrat to succeed Teller of Colorado. Thus ...
...there will be eight Republicans and five Democrats on ...
...the committee, all lawyers, thus far, except Aldrich, ...
...and Taliaferro. The four vacancies will be filled ...
..."committee on committees," and not by ...
...the caucus, as in the House. The commander ...
...of the Democratic forces in the Senate will be the rank...
...ing member, Mr. Daniel, the eloquent Vir...
...ginian who closely resembles Mr. Bryan.

...Senator Aldrich will not encounter such smooth pi...
...loting the tariff bill in the Senate as the chairman ...
...of the House. After the bill has been re...
...ported to the Senate, Vice-President Sherman will have ...
...no power to member addressing him, and there will ...
...be no limit to debate. Any Democratic Senator can ...
...talk as long as his breath holds out. It has ...
...been said that the Republicans sit with the Dem...
...ocrats in the Senate, but sit on the Democrats in the ...
...House. Democratic Senators can talk the measure to ...
...death as has always been so. In the upper house ...
...it has been possible to frame a rule ...
...that at the proper time comes will require Senators ...
...to speak and vote. In his filibuster against the ...
...conference report on the currency bill last sum...
...mer Senator Aldrich spoke eighteen hours and forty-three ...
...minutes. Senator Allen of Nebraska was on his feet fourteen ...
...hours in memorable fight against the repeal of the ...
...inheritance clause of the Sherman law.

...Senator Aldrich's tactics will doubtless be the same as ...
...when he was piloting the Dingley Bill through the Sen...
...ate four years ago. By preconcerted plan he and his ...
...colleagues waved time by letting the Democrats do all ...
...the talking. Thus a Democratic Senator will com...
..."You haven't lowered the duty on this item one ...
...cent," Mr. Aldrich will reply, nonchalantly, with...
...out explanation. Nothing that the minority Sena...
...tor—Mr. Tillman—may say will excite any ex...
...pression from him or his lieutenants. Senator ...
...Aldrich will smile and say nothing. Senators Penrose ...
...and Lodge will not appear the least perturbed. As soon ...
...as the minority is tired of talking the vote on the para...
...graph under discussion will be taken and the majority ...
...will have its way. All of the Republican tariff eloquence ...
...is on the House side. Senator Aldrich, in adopting ...
...tactics prohibited by the error of his opponents, ...
...who, in charge of the Wilson Bill, took the time ...
...to answer all criticisms and defend themselves against ...
...attack. The result was that they kept Congress ...
...in session until the end of August, or twice as long as ...
...the framers of the Dingley Bill. And with all of this ...
...they framed both their free list and dutiable list ...
...with extreme care. To which schedule this esteemed drug ...
...should belong had to afterward be determined by the ...
...courts.

...The public has no realization of the vast number of ...
...articles in which a tariff must be fixed. The Dingley ...
...bill names 60 articles—sauerkraut, snails, acorns, cor...
...dials, jaw sticks, rags, goggles, spunk and worms, ...
...which formerly entered, along with the thousands of other ...
...articles entering our commerce.

...The Payne Bill has been approved by President ...
...Taft. Treasury clerks will take the law form ...
...and from it compile an octavo hand-book with an in...
...dex of 2000 references. Under the same cover will be ...
...bound the Dingley law, for comparison. These hand...
...books, in sheep bindings, will be in the hands of all ...
...custom officers when the law goes into effect.

JOHN ELFRETH WATKINS.

[Copyright, 1909, by John Elfreth Watkins.]

Getting What You Want.

THE HOTEL CLERK GROWS SLIGHTLY PEEVISH THIS WEEK.

By a Special Contributor.

"JOHN, my boy," said the Hotel Clerk of the St. Reckless to the Head Wine Clerk, "I think I'll take a little vichy and milk. I feel very fragile and transient, this morning."

"I'll tell you what you want," said the Head Wine Clerk vivaciously, "what you want is a nice dry cocktail. Just lemme throw you together a little something accordin' to a formula of my own," and he reached for the shaker and the ingredients.

"Stay, minion, stay thy ruthless hand," broke in the Hotel Clerk. "Do I know what I want or do I not? I come in, craving something that I could get 5 cents cheaper at any dairy lunch, but because I like the fixtures and the furniture better here, I call on you. And you repay the favor by seeking to hand me out one of those venomous mixtures of yours that only needs a red label and a fireproofing guarantee wrapped around it, to be roofing paint."

"I didn't mean no offense," said John. "You looked kinder peekish, that was all, and I was just suggestin'."

"I know, I know," said the Hotel Clerk bitterly. "It's all the fault of the false commercial system under which we live. Everybody is in a conspiracy to hand everybody else something they don't want. If I was in charge of the currency of this country I'd go a step farther than the party who wanted to print 'I Know That My Redeemer Liveth,' on the clearing-house certificates. On a silver dollar, where it now says: 'In God We Trust,' I'd put 'Accept No Substitutes.'

"But I did cherish the fond hope that a shop like this would be comparatively free from the blight. I thought if there was one place where the hired help were willing to let the customer make up his own mind, it was a life-saving station such as this. And it used to be that way. What happened if I came into a recuperatory and asked for a Scotch highball? Did the gent in the white kalsominer's clothes behind the bar recommend a green creme de menthe because it would give me a breath like a moth ball and make people think I'd been putting away my wife's $3000 sealskin opera coat in camphor? Did he suggest that a seltzer lemonade would last longer if inhaled slowly through a stopped-up straw? Nothing of the sort. He merely reached for the bottle containing the imported dye stuffs, chipped off a small chunk of pure lake ice, made in a factory, produced a bottle of carbonic with the customary impediment in its speech, placed these various articles upon the counter in front of me, remarked that it was a pleasant day, watched me out of the tail of his eye to see that I didn't pour too big a hooter out of the Hoot Mon flagon, collected the customary amount, and, turning to his favorite musical instrument, the cash register, pulled out some of its stops and performed a short solo on it by means of which he did not cheat himself out of anything of value. Which was emphatically all there was to the transaction, unless I felt compelled to respond to an encore, in which event the performance would be repeated practically as heretofore stated.

"If the alcohol went to a customer's head, a porter or somebody might turn him upside down so as to let it run back to the proper place, but otherwise there'd be no concert, or after show, introducing the full strength of the entire company. Absolutely nothing was said about the advisability of his taking a balancing pole so's he could stay on the same sidewalk with himself, or a pair of blue goggles to keep off the glare from his own face. A gent merely asked for a Scotch highball. He got it. 'Pleasant day? Yes, no—raining outside? Don't say? All right. Unpleasant day, then. Fifteen cents, please. Thank you. Brush. Next gent.'

"And that was why the ordinary man would rather buy a great gross of Scotch highballs than one pair of socks. A man is driven by necessity and the fact that his toe nails are gnawing the inside off of the toe caps on his shoes, into a haberdashery. He knows exactly what he wants. To wit, socks. A pair of black socks with the toes in front and the heels at the back and the soles underneath. Just plain North American socks, that will acquire an open work or porous-like appearance fore and aft, when he's worn 'em once, the same as all other socks. There's nothing else in the world that he wants except socks. He's Mr. Socrates S. Sockins, from Soxville Center, Hose county, Socksylvania, and he used to play socker football on the same teams with Sockalexis the Injun. Sockless Jerry Simpson wasn't even related to him by marriage. Thus satisfied in his own mind, he enters a place where socks are purveyed to the sock-using public and states his wants, namely socks, to a beautiful floor walker who has the same haughty grace and fndolent manner seen in a show girl that has a drag with the manager. The floor walker unbends sufficiently to pass him along to a youth wearing his front hair in an antler effect and a vest with dine-room pictures embroidered on it. To this impressive youth he repeats his modest desires.

"'Really now, you don't want no black socks,' answers Algernon with the flowing locks. 'What you want is some of these here salmon pink half-hose with a chased design of southern smilax twining around the ankles and hollyhocks running up the legs.'

"'You astonish me,' says our hero. 'And I thought all along I wanted black socks. Anyhow, won't you please humor me?'

"'Them salmon pinks would be awful winsome and becoming to a gentleman complected the way you are,' says Algy. 'All our best dressers is wearin' 'em this spring. I don't mind tellin' you in confidence I wear 'em myself.'

"'Nevertheless and to the contrary notwithstanding, I shall stand pat in insisting on black socks,' says the man, beginning to speak in a fret-edged voice.

"'Oh, very well,' says Algy wittily, 'oh, very well. What else today?'

"'Nothing else today, just socks.'

"'Needing undergarments, ain't you? We have some lovely undergarments, with——'

"'Nope, socks.'

"'Neckwear?'

"'Socks.'

"'Any vestings? We have some perfectly grand vestings. Any pantings? Any collars, cuffs, embroidered suspenders? Any undergarments—no, I asked you about your undergarments, didn't I? Any——'

"'Young man,' says the unfortunate Mr. Sockins, or at least he says it if he happens to be me, 'I don't want any collars nor suspenders, nor a folding bed, nor some singing mice from Japan, nor a recipe for removing warts, nor a pound of fudge, nor a chance in a turkey raffle nor a collection of postage stamps in a red album. I want a pair of socks.'

"'Quite so,' says Algernon, just like that, 'quite so. Any handkerchiefs?'

"I ask you, is it any wonder that an ordinary man would rather wear his last remaining pair of human socks until they look like a set of riding leggins? And as it is with sock stores, so also with eating places. The conspiracy to make me take something I don't want is a widespread one. I go into a restaurant intent on a frugal repast, to cost not exceeding 40 cents. I'm not so very hungry, anyway. But the waiter looks me over with the baleful eye of a crabbed rattlesnake, and I become seized with the horrid fear that unless I plunge heavily he'll go home and speak slightingly of me to his family. So I become what is known in the financial district as a reckless investor. I let him unload an entrée on me that gives me all the sensations of having swallowed an iron hitching post with a horse still attached to it, and one of those French artichokes that you tear apart leaf by leaf, saying as you do so: 'She loves me, she loves me not!' and eat by going through the motions of licking a sheet of postage stamps, one stamp at a time, only it tastes worse than any stamp ever dared to taste, and a whole lot of other highly unpleasant and expensive dishes. And when he brings me the check I take a look at the total and realize that the owners of the place are taking prompt steps to lift the mortgage.

"Everywhere else it's just as bad. They will insist in passing off a substitute on me. Take the vaudeville stage now. Personally I'm pining with a long-leaf, North Carolina, yellow pine, free from knots, windshakes and woodpecker holes, for one of those dear, lovable old-style, non-improved variety shows where the olio is opened by the classy musician, with the union barber's mustache and the hair slicked down flat, who comes down holding his gold cornet by its hind leg, as the curtain goes up, and says: 'I putter advertisement in th' paper callin' fer er smart boy to help around ther studio. I wonder why he ain't come,' the word 'come' being the cue for the black-face comedy party who plays all the instruments, to open the door, trip on the door mat and do a face-fall down stage. I also long for the refined sketch team, Him in velvet knickerbockers and Her in black velvet skirts, with her yellow hair freely frizzed in tempting ringlets around her neck, that started off with a walking clog and thus worked naturally into a sentimental ballad, dealing with a mother and her wayward son, every verse ending in 'These loving words she then did speak to him as follows,' and at the last line of the concluding refrain—'And he left poor mother lying there dead,' did a neat cross-step and an exit at the side.

"That was a real evening's entertainment for you. You knew just what was coming and how it would come, but now they fuss up the programme with Salome dancers and troupes of performing earwigs and choruses of lady boiler-makers, singing the ringing glees and roundelays of their calling. It's no real fun any more to a lover of true art."

"Did you say you wanted vichy and milk?" put in the Head Wine Clerk.

"No, on second thought I think I'll take that cocktail you were speaking of," said the Hotel Clerk. "Being surrounded on all sides, I might just as well surrender unconditionally."

IRWIN S. COBB.

Stone Eaters.

Sir James Ross, in the course of his travels, noted a curious fact with regard to the penguin, namely, the habit of swallowing stones. In one specimen he found ten pounds' weight of quartz, granite, and trap. Other animals, reptiles, fishes, and mammals, exhibit the same strange fancy. In a paper contributed to the proceedings of the Bristol Naturalists' Society W. H. Wicks has collected a number of facts connected with such stomach stones. The fact noted by Mr. Wicks that the pebbles are usually white quartz is interesting, but does not appear to throw any light on the strange habit.—[London Globe.

Didn't Make a Sale.

Of course, the shoe clerk was new to the business or he never would have made such a break.

"What you need, madam," he said, "is a No. 5 instead of a No. 3."

"No. 5!" echoed the fair customer, indignantly. "You must be thinking of the size of your hat, young man."—[Chicago News.

...SARY
Week!
...th Each Purchase
Extra B
$27.50 Bucet, so... top; glas... excellent ... value....
$35.00 Bu... tered o...
$40.00 ... swell...
Specials in P...
$4.75 PORTIERES ... closely woven Orien... green and tan.....
$5.00 Portieres, tape... sorted Oriental co...
$6.50 Portieres, gree... tapestry border ...
COUCH COVER B...
$1.75 Couch Cover, clo... Roman stripes ...
$2.25 Couch Cover, Ori... ors, 60 in. wide.....
Dres...
$9.00 DRESSER—... finish, bevel mir... sign, exceptional ... value.....
$12.00 Dresser, lar... large plate glass...
$13.40 Dresser, Fre... solid oak .....
Princ... Dresse...
$14.00 Princess Dresse... oval mirror .....
$18.50 Princess Dresse... French mirror .....
SHREWD BUYERS
...rell
...& MAIN STS.

...in Waist
...e As-
...rices:

A lot of high notch betting folks were standing around. Young Fair's jaw dropped and his smile faded.

"Bet you half a million, son, that my nag beats yours," repeated Baldwin, munching his smoke.

"Oh, behave that, pop," said young Fair, and he walked away. Baldwin had topped even his limit.

Charlie Fair must have been the surest man from Juneau to Cuico...

Miss Jennie E. Smith, a telephone operator, was an important witness for the prosecution yesterday. She said that she was at work on a switchboard in the Examiner office at the time of the tragedy; that she heard a scream and the thud of a falling body. She raised the window and looked out. The automobile was just passing the office. She said it was going very fast

To the Old Stan...
113 South Spring Street

White House Perquisites.

THINGS MR. TAFT WILL GET WITHOUT PAYING FOR THEM.

By a Special Contributor.

SURELY nobody ought to begrudge a salary of $100,000 a year to Mr. Taft, in view of the dignity and greatness of his position, but to urge that such an income is necessary for the comfortable maintenance of the President is absurd; for it should be considered that his pay is only a fraction of what the nation actually allows for his support.

What are Mr. Taft's expenses? The answer is that he is scarcely permitted to have any. The nation pays nearly all of them outside of his salary. For instance, there is the item of rent, which to the ordinary citizen is the most important single tax on income. Mr. Taft lives rent-free in a beautiful house, furnished and provided by the government with everything that can possibly be wanted for housekeeping purposes, even to the silver, chinaware, and linen.

The ordinary citizen has to pay quite a sum every year for fuel and light. There is, furthermore, a continual wearing-out of carpets, upholstery, and other articles of furniture which must be replaced—not to mention breakage of chinaware and new things to be bought for the kitchen. Mr. Taft has none of these expenses. The government pays $25,000 a year for the upkeep of his dwelling, and meets annual bills of $4000 for lights and $6000 for fuel.

All of the above-mentioned $25,000 is a contribution to the President's own pocket-book. He and his wife spend it just as they may happen to see fit. If Mrs. Taft wants anything new for housekeeping purposes she sends for the official major-domo, who is an engineer officer of the army, and tells him to get it for her. No law governs the matter except her own wishes. It must surely be very pleasant to have an allowance of $25,000 a year to spend on the mere upkeep of one's house—in which respect the mistress of the executive mansion is certainly one of the luckiest women in the world.

But this is by no means all. Every three years Congress gives an additional $15,000 for "extra repairs," this sum being expended by the President's wife in a general renewal of hangings, upholsteries, rugs, etc. Part of the money goes to re-cover the sofas and chairs in the blue room with the delicate and expensive velours used for upholstering purposes, as well as for the hangings in that historic apartment.

Then there is the matter of servants. The White House has a butler who gets $1800 a year; but the government, not Mr. Taft, pays him. His salary comes out of the aforementioned $25,000 a year, as does likewise the pay of a housekeeper, a valet for the President, and a maid for Mrs. Taft. The housekeeper is a sort of upper chambermaid, all responsible duties relating to the care of the establishment being under control of the butler, who is called the steward.

The steward gives a bond of $20,000, his position being one of no little responsibility. Great quantities of gold and silver tableware, precious china, and cut glass are placed in his charge, for no plated ware is used in the White House except in the kitchen, all of the spoons, forks, and metal dishes on the President's table being of pure silver or gold. Six dozen gold forks, and a like number of gold spoons, handed down from the Van Buren administrations, are kept for special occasions. The solid silver service was bought by Mr. Monroe—every piece of it marked with the American eagle and the inscription, "President's House." It was Mrs. Benjamin Harrison who imported from France the cut glass, 496 pieces, at a cost of $1973.

There are a few additional servants, required for minor duties, who are paid by Mr. Taft himself. In the kitchen are three women—a cook, an assistant cook, and a scullion—who act as helpers to a French chef during the social season. For the rest of the year the chef is dispensed with. There are two more women in the laundry, and upstairs are four men, who do the work ordinarily done by chambermaids and parlor maids. These latter assist the steward in the dining-room and pantry. Thus it appears that the "help" employed in the White House comprises eleven persons, in addition to the chef, housekeeper, and butler.

The butler, or steward, of the White House is quite an important personage, controlling a considerable patronage. Not only does he employ and discharge on occasion the under servants, but he buys all the food supplies for the establishment, as well as the wines, liquors, and cigars. Accordingly, as may well be supposed, his favor is much sought by tradesmen in these lines. But an express condition on which it is bestowed is that the White House custom shall not be utilized in any way for advertising purposes. If a butcher or grocer were to make it generally known that he supplied the executive mansion, he would promptly lose its trade.

Apart from servants' wages, almost the only expense the occupant of the White House is obliged to meet (if clothes be excepted) is for food. This item, however, is very large. A good deal of entertaining is necessarily done, and, though no refreshments of any kind are offered to guests at the public receptions, as much is spent for a single state dinner as the average American family pays out for a whole year's living. There are four of these formal banquets—very dull affairs, as a rule—every winter, with an additional one now and then on some special occasion ,and the bills for them run up to about $1000 apiece.

In these days it would never do for a President to exhibit an economical spirit in his entertaining. If he did so, he would be ridiculed as parsimonious. Times have changed since, on a certain historic occasion, an appetizing fish was placed before George Washington, in early March during his administration.

"What fish is that?" cried the immortal George, as the savory odor rose to his nostrils.

"A shad, sir," replied the steward gleefully. "The only one in the market—the first of the season."

"But the price?" Washington's face grew stern.

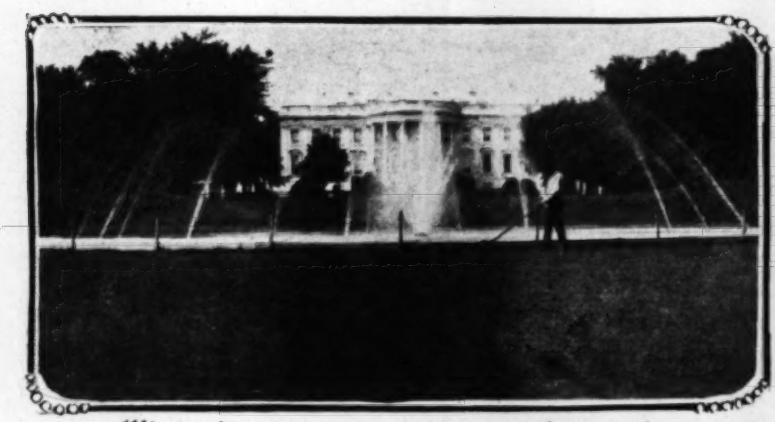
"Three dollars, sir," said the steward.

"Take it away!" commanded the President. "It shall never be said that I set such an example of extravagance."

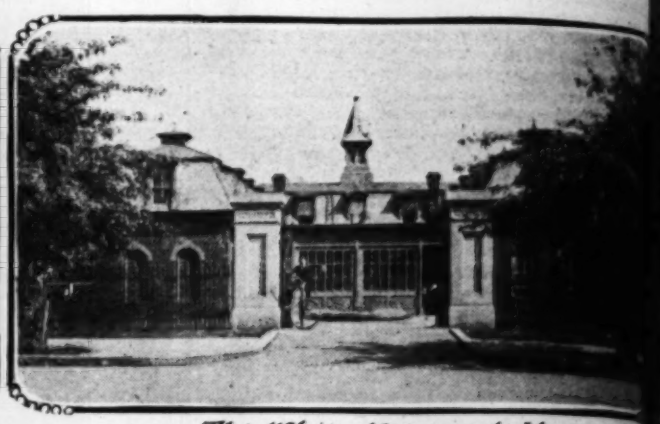
As a result of which self-denial on his part, the ants ate the shad.

At dinners and receptions and other occasions of festivity at the White House beautiful music is provided by one of the most famous orchestras in the world, the Marine Band. Any ordinary millionaire would have to pay a big price for it, but it does not cost the President one cent. The band in question, by an act of law, is his own band, and he is at liberty to use it as he pleases. If he wished to do so, he could employ it to play lullabies every night on the lawn behind the palace, to put him to sleep.

In this instance, again, the government pays. It meets the bills for all the floral and other decorations provided at entertainments in the White House.



White House stands in a beautiful park.



The White House stable.



White House violets.



President's seven acres of greenhouses.



Private dining room at the White House.

...es, out of doors, covered with a warm bla... mold a foot thick, tulips, jonquils, and vio... to bloom in plenty from Christmas to late ... ing brought in small quantities at a time ... houses, where they quickly burst into beauty, ... to be transferred to the executive dwellin... ...d.

...e White House collection of orchids is one ... in the world, and many other rare exot... at government expense for the President ... through the winter the White House is made ... with palms and other growing plants from ... houses, one of which, devoted to the purpo... ...ery, produces the finest fruit of Hamburg au... for the executive table.

...e term "palace," as applied to the White Ho... at all inappropriate. In fact, there is proba... ...e in the Old World that is maintained on s... a scale of luxury. Not long ago, at a ... ...d, it was equipped with an electrical plant w... ...ess the most intricate and complete insta... ...kind to be found in any building in this c... ...ly is the establishment provided with teleg... ...ate telegraph apparatus, communicating w... ...of the world, burglar alarms and fire alarm... ...even ventilated by electricity, the air with... ...being renewed every twelve minutes while ... ...under the roof, which furnishes the water ... ...automatically filled by an electric pump.

...re is an electric elevator which a little chi... ...manage by pressing buttons to start or s... ...dumb waiter in the pantry is similarly op... ...e pantry, also, is a massive electric plate w... ...lled by switches, with a capacity for heatin... ...in five minutes. All of this complicated m... ...controlled by a power system on the pre... ...incidentally, gives illumination from 3000 ... ...t lights. There are in the White House ... ...of electric wire passing through iron conduits

...Taft pays the wages of his coachman, b... ...House stable is maintained at governme... ...and Uncle Sam meets all charges for the ... ...and driving of horses and vehicles for officia... ...connected with the President's household, a... ...the hire of grooms. When he is afloat Mr. ...vided with a small cruiser having special qu... ...fully fitted up for his accommodation. This ... ...in effect, his private yacht, and is always ... ...command.

...stationery required by Mr. Taft is paid for b... ..., and likewise the newspapers he reads. ...grapher to whom he dictates his correspondenc... ...ernment employé, and postage stamps are ... ...events, the President is not obliged to buy ... ...wants to send a telegram, it costs him not ... ...his wife, all the annoyances of housekeepin... ...off her hands, and even the housecleaning ... ...d to by Uncle Sam. Ought she not to be a h... ...?

...r such circumstances, it will be obvious tha... ...if he chose, could live practically without spen... ...—supposing that he elected to drop the enter... ...fenses. But, as it is, he might get along ... ...rably, say, on $12,500 a year, nearly all o... ...ry expenses being paid by the governmen... ...that Benjamin Harrison, when he was P... ...spent no more than that. He came to the W... ...without a penny, and left it a well-off man. ...there are few millionaires who live so h... ...as does the chief magistrate of this natio... ...joy such complete comfort and so many subs... ...uries—thanks to the helps to ease and sati... ...of wants with which he is provided by the ... ...the people.

RENE BACH

Uses for Waste Wood.

...ham is concerned about the willful wast... ...which seems predestined to create woeful ... ...of cords of wood are wasted every year in ...nd on the farm because this wood is not suit... ...various mechanical uses for which wood is ... There are, however, numerous means of dis... ...this waste. Aside from tanning and pa... ..., which are chemical industries that have ...hed for hundreds of years, there are other ... ...ses of more recent origin which are of a... ...l importance.

...rtant among these are destructive distillat... ...y of turpentine, resin, paper pulp, preparatio... ...e and manufacture of acids. These are grow... ...ries because of a steadily increasing demand ... alcohol, acetates, acetone, turpentine, charc... ...hich are utilized in other industries.

...crude products from distillation are chiefly fo... ...ar and oils, charcoal and acids. Meythl alco... ..., acetone, charcoal, turpentine, wood, oil and ...d are directly or indirectly obtained on a c... ...scale from woods, and the yield is gover... ...by specific gravity, weight and kind of wood ...by the way in which the manufacturing proc... ...ed on.—[Chicago Tribune.

A Treasure.

...e dinner of the Cab Drivers Benevolent Asso... ...r Squire Bancroft told a story of a young l... ...ndered the fare of a shilling at the end of a jo...

...a moment, miss," said the driver. "Are y... ...d?"

... Why do you ask?"

...ause," was the rejoinder, "when you do mar... ...er gets you will have a treasure. You make... ...further than any gal I know."—[Tit-Bits.

...he literary?"

... attic poet sneered.

...erary? I guess not. Why, the stuff he writ... ...ly sells!"

...odel

...$20 Values to $35

A Delightful Corner in Wa...

Chic New Tailored Models. The Most Attractive Assortment Ever Shown in Los Angeles at These Prices: $1.50, $1.75, $2.25, $2.50 and on up.

CRISP, fresh, man-tailored, waists just out of their boxes tomorrow. There is nothing in the city can compare with them at the prices.

of doors, covered with a warm blanket of
a foot thick, tulips, jonquils, and violets are
bloom in plenty from Christmas to late in April
brought in small quantities at a time into the
, where they quickly burst into beauty, and are
be transferred to the executive dwelling as re-

White House collection of orchids is one of the
the world, and many other rare exotics are
government expense for the President's use.
the winter the White House is made beauti-
palms and other growing plants from these
, one of which, devoted to the purpose of a
produces the finest fruit of Hamburg and Mus-
the executive table.

"palace," as applied to the White House, is
inappropriate. In fact, there is probably no
the Old World that is maintained on so com-
scale of luxury. Not long ago, at a cost of
was equipped with an electrical plant which is
the most intricate and complete installation
to be found in any building in this country,
the establishment provided with telephones,
graph apparatus, communicating with all
world, burglar alarms and fire alarms, but
ventilated by electricity, the air within its
renewed every twelve minutes while a great
the roof, which furnishes the water supply,
matically filled by an electric pump.

an electric elevator which a little child can
by pressing buttons to start or stop it,
waiter in the pantry is similarly operated.
, also, is a massive electric plate warmer,
switches, with a capacity for heating 3000
ive minutes. All of this complicated machin-
plied by a power system on the premises,
ntially, gives illumination from 3000 incan-
lights. There are in the White House 168,000
feet of wire passing through iron conduits.

pays the wages of his coachman, but the
stable is maintained at government ex-
Uncle Sam meets all charges for the pur-
driving of horses and vehicles for official pur-
connected with the President's household, as well
hire of grooms. When he is afloat Mr. Taft
with a small cruiser having special quarters
fitted up for his accommodation. This ves-
effect, his private yacht, and is always held
ad.

ery required by Mr. Taft is paid for by the
likewise the newspapers he reads. The
to whom he dictates his correspondence is
employé, and postage stamps are free—
the President is not obliged to buy any.
to send a telegram, it costs him nothing.
, all the annoyances of housekeeping are
hands, and even the housecleaning is at-
Uncle Sam. Ought she not to be a happy

circumstances, it will be obvious that Mr.
could live practically without spending
that he elected to drop the entertain-
But, as it is, he might get along very
, on $12,500 a year, nearly all of his
being paid by the government. It
Benjamin Harrison, when he was Presi-
more than that. He came to the White
a penny, and left it a well-off man. Cer-
are few millionaires who live so hand-
the chief magistrate of this nation, or
complete comfort and so many substan-
thanks to the helps to ease and satisfac-
with which he is provided by the lib-
people.

RENE BACHE.

Uses for Waste Wood.

concerned about the willful waste of
seems predestined to create woeful want.
of wood are wasted every year in the
the farm because this wood is not suitable
mechanical uses for which wood is em-
are, however, numerous means of dispos-
waste. Aside from tanning and paper-
are chemical industries that have been
hundreds of years, there are other in-
more recent origin which are of agri-
ace.

among these are destructive distillation,
turpentine, resin, paper pulp, preparation of
manufacture of acids. These are growing
of a steadily increasing demand for
acetates, acetone, turpentine, charcoal,
utilized in other industries.

products from distillation are chiefly four:
oils, charcoal and acids. Meythl alcohol,
charcoal, turpentine, wood, oil and ox-
directly or indirectly obtained on a com-
from woods, and the yield is governed
gravity, weight and kind of wood as
way in which the manufacturing process
.—[Chicago Tribune.

A Treasure.

of the Cab Drivers Benevolent Associa-
Bancroft told a story of a young lady
the fare of a shilling at the end of a jour-

, miss," said the driver. "Are you

Why do you ask?"

" was the rejoinder, "when you do marry,
you will have a treasure. You makes a
further than any gal I know."—[Tit-Bits.

literary?"

was just covered.

Guess not. Why, the stuff he writes

The Making of a Man.

THE MAIN THING IS TO LET THE BOY ALONE, SAYS COL. SNEED.

By a Special Contributor.

COL. SNEED watched with sparkling eyes and swelling chest the efforts of his infant grandson to swallow a very small but very chubby foot.

"There is no use a-talkin', honey," he observed to his daughter, Mrs. William Rollins, "there's no use a-talkin', but that's a remarkable child, a most remarkable child. He knows what he wants and he's goin' to get it or break his neck a-tryin'. Just notice how he hangs onto that foot. He's got a grip like a country politician, and he's as dead set as Jim Robinson's old mule. Did I ever tell you about that mule, honey?"

"No, Papa, but all babies suck their toes if they're given a chance."

"Huh! Maybe they do, maybe they do; but they don't all do it the same way. Every human walks on two legs, yet it's easy to tell a man from a mollycoddle by the way he steps. When it comes to readin' character there ain't many can get ahead of your old daddy, and I don't need a telescope to see that this youngun is an extraordinary child. He's got the makin' of a man in him, and he'll make one, too, if you don't let tom-foolishness head him off."

"Why, Papa; what on earth do you mean?"

"Just what I say, honey. There's a whole lot o' people in trousers loafin' around this town who'd 'a' been real men perhaps if their mothers had let 'em alone. The main point in raisin' boys is in knowin' where to stop. There's too many mothers—and they're good mothers, too; I ain't sayin' anything against their intentions; but there's too many of them that's got the idea that they ain't doin' their whole duty unless they make little angels out of their boys. Some of them succeed, too, but the product don't stay on earth very long. Little angels are all right in heaven, no doubt, but they don't seem to fit into the plan of things down here. As old Bill Swift's always sayin', they're kinda de trop. What we need in this vale of tears is men, just plain men, and the sooner you get that fixed in your noggin', honey, the better it'll be for William Matrimitoe, there. Just look at the little booger kick. Honest, I never saw such an extraordinary child. Honest, I never did.

"But, as I was sayin', honey, the main thing in raisin' boys is knowin' when to let 'em alone. And boys, I want to tell you, can stand a whole lot o' lettin' alone and be all the better for it. If you let that youngster get the notion that he's boss of the shop—and I see signs of it already; if you jump and run every time he hollers, and fetch and carry whenever he commands; if, when he gets old enough to understand, you talk about how sweet he is and how smart he is right before his face; if you pet him and coddle him all the time, and feed him things he's got no business to eat just because he wants them, he's pretty certain to turn out a prig that'll have as many friends as a sheep-stealin' cur, and be about as much use to society. Maybe you've wondered why the woods are full of just such people. Well, that's the reason. If I had a chance to be born again, and was given my choice between that kind of a mother and no mother at all, I'd say, give me an orphan asylum. Yet some of the sweetest and best women God ever made make that very mistake, and the funny part about it is that they don't know it, and their boys don't know it. But everybody else does.

"There's another way of not lettin' 'em alone, and that's hoppin' around all the time, like a hen on a hot griddle, hollerin' 'Don't.' That's the mother with the overheated conscience who's got a stern duty to perform and raises her boys with a plumb line and a hammer. She believes like the poet, in hewin' to the line no matter where the chips fall, but the trouble is that most of the chips hit the boy. She's got her eagle eye fixed on him every minute of the day, and every time he turns around there's a 'don't' shot at him until he's afraid to do anything at all. And the chances are that he never will do anything worth mentionin', for if the habit once gets fixed it's pretty apt to stay through life. I know lots of men who don't amount to a row of pins because they're afraid of makin' a mistake, and I'll bet a whole lot that most of them owe their dispositions to the way their mothers trained them.

"No, little girl, if you want to make a man of that boy, give him a fightin' chance to develop accordin' to nature's plans and specifications. You've heard the old sayin' that the Lord takes care of drunken men and little children. I have my doubts about the drunken men; I think it's another party that looks after them. But there's no mistake about the children, and if I was goin' to write a prescription for the makin' of a man I'd put down twenty parts good example, ten parts good advice, twenty parts love, and fifty parts trust in Providence. If you're ridin' a thoroughbred horse you don't want to use spurs or whip and you don't need to touch the rein except to guide him. It's the same way with that youngster there. He's got good blood in him, and all you've got to do is to keep him in the middle of the road, and nature'll do the rest. You and William have got first to set the right kind of an example. You can't be much of a guide unless you know the route. You can't expect him to be truthful if you tell fibs; you can't expect him to be honest if you look out the car window when the conductor comes by; you can't expect him to be honorable unless you are honorable, not only in your dealin's with him, but with others. It takes a mighty little preachin' but a whole lot of practicin' to raise a boy right.

"You'll have to remember, honey, that the boy don't know the road. Once in a while you'll have to give the rein a little pull to the right or the left to keep him from stayin' off at the forks, and now and then you'll need to check him up from goin' into mud holes, or stumblin' on rocks, but that's about all. You're his guide, you must understand, not his driver. About every so often he'll come to a fork where the left-hand road'll look to him lots more attractive than the right-hand one, and then you'll have to explain the difference. You'll have to show him that the main thing to know about a road is where it's goin' to wind up. Put it up to his intelligence and he'll go the right way nine times out of ten, but if you try to club him into goin' that way, it's ten chances to one that he jumps the track and cuts across the fields.

"That's about the long and short of it, little girl. It's an easy matter to make a man of a boy if you'll just keep him headed the right way and let him develop as the good Lord wills. Look at him now, will you? Makin' goo-goo eyes at his granddaddy. Most remarkable child I ever saw."

CASPER S. YOST.

[Copyright, 1909, by C. S. Yost.]

Home on the Rio Grande.

The Mexican Indian huts in the villages and upon the ranches of the lower Rio Grande border region of Texas have a style of architecture and construction that is distinctly their own. This type of primitive buildings is rapidly passing out of existence. Modern structures are taking their places. At many places on the border families of Mexicans have abandoned their jacals and moved into more pretentious homes.

One thing that recommend the old style of residence to the poorer Mexicans was its cheapness of construction. No money outlay is necessary in erecting the picturesque structures; neither is a knowledge of carpentry needed. A double row of upright poles firmly set or driven into the ground forms the framework for the walls. Between these two rows of poles are placed other poles or sticks of shorter length, forming a thick and compact wall. At each of the four corners of the building posts are set, reaching to a height of about eight feet. Roughly-hewn stringers are laid from one post to another and to these stringers are tied the other poles that form the framework of the walls. The strong fiber from the maguey plant or strips of buckskin are used to tie the poles into position. The rafters are tied to the ridgepole and stringers in the same manner. At one end of the building is built the opening through which the smoke of the inside fire may ascend. Stoves are unknown among these Mexicans and the cooking is all done upon the ground.

When the rafters are in position, the thatched roof is put on. Palm leaves form the most satisfactory roof, both as to durability and effectiveness in shedding the rain, but owing to the scarcity of this material on the Texas side of the international boundary stream, grasses and the leaves of plants are used for the purpose. The roofing material is tied to the rafters in layers. Some of the Mexican house builders exercise great ingenuity in putting on the thatched roofs.

The only opening in most of these Mexican jacals is the door which extends from the ground to the roof. The floor is the bare earth. The ventilation is obtained through the crude chimney opening. The door itself is seldom closed. The Mexican Indian is usually a man of large family. A one-room house accommodates all. Perhaps several dogs and a pig or two may share the comforts of the room with them on cool or disagreeable nights.—[Kansas City Star.

What Is Your Temperature?

What is a person's normal temperature?—is a question often asked of every physician.

When the answer 98.6 degrees F. is given to the query, very few people understand the physiological significance of this fact, or how a degree of systemic heat is maintained during health, within such narrow limits, that their bodies have an even temperature the coldest day in winter or the hottest day in summer, with an exactness of adjustment that is not obtainable in warming or cooling their homes with the most up-to-date heating and refrigerating apparatus.

Now, in accepting the statement that the body temperature is 98.6 degrees F., it must be borne in mind that to some extent this is a relative figure, for the warmth of the exterior varies markedly from that of the interior. The surface temperature of the head, hands or abdomen may differ from 96 degrees F. down to 93 degrees F. or lower, while that of the internal regions may extend up to 102.2 degrees F., the average of blood circulating in organs like the liver, pancreas and kidneys. For practical purposes some gauge must be accepted whereby normal temperature may be measured and compared. Therefore, on account of convenience and practicality, the temperature taken carefully under the tongue by a clinical thermometer has been selected as a common standard throughout medical circles. It is sometimes recorded in the axilla or groin instead of in the mouth when for any reason a sublingual test is not advantageous. The temperature of these localities differs slightly from the mouth, being 5 degrees F. less.—[Technical World.

When a Maine Town Is Snowed In.

Snowdrifts fifteen feet high are not often seen on the main street of a Maine village, but that is the condition that existed in Phillips Friday. There is five feet of snow on the level, where the hurricane of Thursday did not blow it away into the solid drifts that have made traveling by any method well-nigh impossible.

The only way to get around with any degree of ease or comfort is on snowshoes, and as many people in Phillips own these articles, so necessary on a day like this, they are in pretty general use by those who are obliged to be out.—[Bangor Commercial.

A lot of high notch betting folks were standing around. Young Fair's jaw dropped and his smile faded.

"Bet you half a million, son, that my nag beats yours," repeated Baldwin, munching his smoke.

"Oh, behave that, pop," said young Fair, and he walked away. Baldwin had topped even his limit.

Charlie Fair must have been the sorest man from Juneau to Cairo a

Miss Jennie E. Smith, a telephone operator, was an important witness for the prosecution yesterday. She said that she was at work on a switchboard in the Examiner office at the time of the tragedy; that she heard a scream and the thud of a falling body. She raised the window and looked out. The automobile was just passing the office. She said it was going very fast and that the speed was maintained

in Wais
e As-
Prices:

To the Old Stan
113 South Spring Street

Empress of All Russias.

DECLARED TO BE MOST UNHAPPY WOMAN ON EARTH.

By a Special Contributor.

ST. PETERSBURG, March 2.—Empress Alexandra of Russia, the Czar's wife, is the unhappiest woman under the sun. Her life is nothing more than prolonged misery, and she prays fervently for death to relieve her from the crushing burdens of her pitiable existence at the imperial court of Russia. Her fate may well excite the deep sympathy of the civilized world, for although she is a victim of that unholy system of government that still prevails in her husband's dominions, she is an innocent sufferer for the terrible wrongs perpetrated by others.

The Empress Alexandra is a high-souled, liberal-minded, generous and loving woman. She is a woman of the most refined tastes and generous instincts; she loves the common people, and their sorrows appeal to her with tremendous force. She is in deep sympathy with the progressive movement in Russia, and she abhors the crimes that have been committed during her husband's reign and are still being perpetrated in Russia day by day. Yet far from being able to terminate them, she herself has been struck down and her happiness destroyed by that very system which she would gladly abolish in the interest of others. Both her mental and her physical condition are truly pitiable. She is suffering from the most extreme form of nervous depression and exhaustion. She cannot sleep, and she cannot eat. The prolonged loss of appetite and systematic lack of nourishment have reduced her to a condition of physical prostration.

After the long summer cruise in the Baltic Sea, undertaken, primarily, in the hope of restoring her health, the Czarina was so weak that she could not walk ashore, but had to be carried in an arm chair. Now she rarely ventures outside the palace, but is generally wheeled about the private grounds in a bath chair. She is only 36 years of age, but she is a complete wreck. Much of her time is spent in fits of depression, during which she lies motionless in apathetic despair. Sometimes the terrible calm of her profound melancholy is varied by passionate fits of weeping which horrify and alarm the members of her family and the ladies of her suite. At nights she cannot sleep, but sees awful visions of the thousands of unhappy men and women who during her husband's reign and by virtue of the death warrants signed by his hand, have died on the gallows simply because they held political opinions which were considered objectionable by the recognized and accredited representatives of law and order as these terms are understood in Russia. When she falls into fitful slumbers, her sleep, such as it is, is disturbed by grewsome dreams and nightmares; dreams of blood and hellish horrors, visions of an inferno created not by the imagination of a great horror, but by the revolting realities of the predominant political system in Russia.

Day and night she broods over the condition of Russia and over the unhappy isolation of the imperial family. Often she starts up from her gloomy reveries in a sudden gust of fear that assassins who have so often chosen the rulers of Russia as the victims of their cruel murders may be close at hand intent on terminating with one decisive blow that system of oppression which is incorporated in the Czar's imperial person. At other times she storms into the nursery to make sure that her beloved children are all alive, having [illegible] mental agony that they had already been killed by the dagger of a terrorist or destroyed by the fragments of a revolutionary bomb. She realizes with an [illegible] ness of comprehension that death hovers over her husband and her family, so that every morning she does not know whether she will be able to clasp them in her arms in the evening, and every evening she knows that they may be torn from her side before the morning again.

No words can adequately describe the profundity of the unhappiness of this imperial woman. Even as conceived in the imagination of poets is no tragedy as the fate of the Czarina Alexandra.

Her life at the Russian court which has now for a period of fourteen years has been one [illegible] of ruthless disillusionments. Her childhood were spent in the happiest possible circumstances. Her mother was Princess Alice, the favorite daughter of the venerable Queen Victoria of England. Her father was the Royal Crown Duke of the [illegible] State of Hesse. Her earlier years were [illegible] the delightful parental home in the vicinity of Darmstadt, in the genial atmosphere of Southern Germany and in the keen refreshing air of England at Windsor. She was brought up with particular care and as a child she was encouraged to [illegible] that her grandmother was a queen and her father a reigning sovereign. She played games and [illegible] joyed with hearty good spirits all the pleasures that a healthy girl can participate. Up to the [illegible] happiness was unclouded. She had lived a life, full of happiness and contentment [illegible] joyous gaiety and the lightheartedness of [illegible]

Then she was marked down as the prey of oppression. The Russian government in search of a suitable bride for Nicholas, the heir [illegible] decided that Princess Alix of Hesse was the eligible young lady to be found among all the families of Europe. Formal proposals were made to the court of Hesse and no end of [illegible] brought to bear on the reluctant Princess to accept the future Czar as her husband. [illegible] visit her family at Darmstadt and created a favorable impression on his future bride. To him dull and uninteresting and rather [illegible] He did not appeal to her interest in any [illegible] seemed to her that life with this quaint [illegible] her husband offered no charms at all. The [illegible] were drawn to her of the magnificence of Russia left her unmoved, for she was a girl who wanted to marry for love, and the idea of making a political match was abhorrent to her sense. But finally her opposition was overcome by persuasion of her relatives and her friends and her opposition. Reluctantly and against [illegible] she became the wife of Nicholas, and no sooner were they wedded than the death of Alexander placed her husband to the throne of all the Russias.

It was a terrible experience for the high-spirited independent young girl to leave the [illegible] her youth to plunge into the corrupt and [illegible] sphere of the Russian court. From the [illegible] she was disliked by the Russian court [illegible] disliked them in return. Her [illegible] and her progressive tendencies made her [illegible] suspicion to all the grand dukes and [illegible] tocratic magnates who formed the [illegible] actionary system of government in the [illegible] old gang at court despised and ridiculed [illegible] exposed to petty humiliations and [illegible] of knowledge of the Russian language, [illegible] since learned to perfection, at that time [illegible] subject of unseemly jests and gibes. [illegible] was the Czar's wife, but in the strange [illegible]



Empress of Russia



Only Son of Czar and Czarina His mother lives in constant fear of his Assassination



Alexandandrovna Kusnow One of the Czar's favorites



Czar and Grand Dukes reviewing troops at Peterhof, the gilded cage in which the unhappy Czarina lives.

Drawn from Our Own Model

Suits $20 Values to $35

A Delightful Corner in Wa

Chic New Tailored Models. The Most Attractive Assortment Ever Shown in Los Angeles at These Prices: $1.50, $1.75, $2.25, $2.50 and on up.

CRISP, fresh, man-tailored, waists just out of their boxes tomorrow. There is nothing in the city can compare with them at the prices.

[illegible] Russian court she was made to feel like [illegible] and almost like an impostor.

All this would have been bearable if she had [illegible] husband and could have enjoyed a happy [illegible] but that love which was wanting before marriage came afterward, for the revelation of Nicholas' character came as a fearful shock and deep grief to this energetic and ambitious woman. She found that the Czar was nothing more than a [illegible] who was driven hither and thither by the cross-currents as though he were a feather in the pool. Moreover his open infidelities perpetrated with that shameless disregard of morality which is characteristic of life in the highest circles of Russia offended her dignity and wounded her self-respect. Nicholas did not even take the trouble to conceal his flirtations and liaisons with the little ballet girls of the popular theaters and the dancers of the [illegible] music-hall in St. Petersburg. The Czarina [illegible] deplored the immoral tendencies of the Russian court. Her own life had been blameless above the breath of scandal, and she excluded from her own circle every woman who could be identified as participants in the [illegible] affairs. She could not overcome the [illegible] traditions of centuries, but her influence [illegible] it promoted the purity of the imperial court.

It was not only the personal immorality of the court and of the highest circles of the Russian aristocracy that the Empress Alexandra opposed [illegible] Year after year she struggled in a futile effort to liberate her husband from the yoke of his reactionary advisers and to convince him that the safety of the throne lay in the adoption of those measures of political liberty which had so long been introduced in other countries. The executions, the persecutions, the punishments meted out to political offenders [illegible] the zeal of the Czarina and stirred up in her a [illegible] hatred of the system which the Czar was using. Time after time she intervened to wring from the Czar a free pardon of political prisoners condemned to death, or, at least, commutation of the capital sentence to terms of penal servitude. Again and again she used her voice on behalf of unhappy exiles and [illegible] their release. Year after year she reasoned and pleaded with the Czar to abandon his reactionary methods of government pointing out to him [illegible] representation of cruelty and injustice could only [illegible] on the Romanoff dynasty.

Her reforming tendencies brought her into [illegible] with the entire environment of the Russian court. Her mother-in-law, the Dowager Empress Marie, detested her as a wicked and scheming wench, and battles took place between the Czar's mother and the Czarina. All the grand dukes and grand duchesses [illegible] in revolt against her. It was a case of one [illegible] plotting against the established order of things and [illegible] all the powerful elements in the country. [illegible] Czarina never flinched. With clear intelligence [illegible] and greater approaching and undeterred by opposition [illegible] dismayed by calumny and ridicule, she stead[illegible] on her way and sought to reform Russia. Unhappily married life and disappointed in regard to the [illegible] development of the country which she had [illegible] her own, her only consolation was offered [illegible] children.

When the storm of revolution burst over Russia [illegible] years ago the warnings which the Czarina had [illegible] was justified. Her prophecies had come true. [illegible] among the statesmen and magnates of [illegible] realized the awful consequence of system[illegible] governing a great nation. Her relatives [illegible] including some of the most influential [illegible] of the English royal family and her own [illegible] the reigning Grand Duke of Hesse, urged [illegible] to turn back on the accursed country and to seek [illegible] a foreign refuge, but the Czarina, who alone had [illegible] danger, and who had sought to avert it, could [illegible] persuaded to leave her husband's side. The [illegible] fled to Paris to drown care in drunken [illegible] and the grand duchesses dispersed to the [illegible] resorts of Europe, but the Czarina remained [illegible] even although it seemed certain at many [illegible] death at the hands of the exasperated rebels, [illegible] the only reward for her courageous determination [illegible] Since the first outbreak of revolution at the end [illegible] Czarina has been living in bondage. Her prison [illegible], but her incarceration is hardly less terrible [illegible] of the Siberian exiles. There has been no [illegible] which the danger of assassination was absent. [illegible] conspiracies to murder the entire imperial [illegible] discovered and frustrated. Bombs were found [illegible] imperial palace, and poison in the food destined [illegible] imperial table. Day after day news came from [illegible] of the empire of bloodshed and war between [illegible] and the new order. Throughout the period of [illegible] mary disorder in Russia the Czarina continued [illegible] with frantic energy for the introduction of [illegible] measures and for a conciliatory policy to[illegible] nation.

It is one of the ironies of fate that this noble woman [illegible] spared no effort to save the country should be the [illegible] mary victim of Russian tyranny. She is a martyr [illegible] the cause of liberty and civilization. Her name [illegible] handed down to future generations of Russia as [illegible] great and noble woman who performed her [illegible] unflinchingly and who, with courageous determination [illegible] opposed all the forces of corruption and reaction [illegible] Russian empire.

SERGIUS VOLKHOVSKY

[Copyright in the United States and Great Britain by Curtis Brown. All Rights Strictly Reserved.]

Persona Grata.

The Old Bulldog: They're going to chain us up [illegible] nights now.

The Young Bulldog: How's that, Governor?

The Old Bulldog: The new feller that's started [illegible] on Miss Mamie has got money.

"You [illegible] jumpers from [illegible] as much idea of playing [illegible] a mountain lion has of harp. They took you, of [illegible]

[illegible] replied that they sure [illegible] taken him [illegible]

"[illegible] kind of a mess over it, [illegible] inquired Baldwin.

[illegible] the New York salesman [illegible] told Baldwin just the [illegible] he was in—fifteen hundred markers to [illegible]

A lot of high [illegible] were standing around [illegible] jaw dropped and his [illegible]

"Bet you half a [illegible] nag beats yours," [illegible] munching his smoke.

"Oh, behave that[illegible] Fair, and he walked [illegible] had topped even his [illegible]

Charlie Fair [illegible] sorest man from [illegible] few minutes after [illegible] followed a bolus in [illegible] had quit [illegible]

Russian court she was made to feel like an intruder almost like an impostor.

If this would have been bearable if she had loved her husband and could have enjoyed a happy family life. But that love which was wanting before marriage never came afterward, for the revelation of Nicholas II's character came as a fearful shock and deep disappointment to this energetic and ambitious woman. She soon found that the Czar was nothing more than a weakling who was driven hither and thither by the different environments as though he were a feather in a whirlwind. Moreover his open infidelities perpetrated with the most shameless disregard of morality which is characteristic of life in the highest circles of Russian society insulted her dignity and wounded her self-respect. The Czar did not even take the trouble to conceal in any of his flirtations and liaisons with the little actresses of the popular theaters and the dancers of the imperial ballet in St. Petersburg. The Czarina resolutely opposed the immoral tendencies of the Russian court. Her own life had been blameless above the least reproach and she excluded from her own circle all those women who could be identified as participants in scandalous affairs. She could not overcome the customs and traditions of centuries, but her influence was felt and promoted the purity of the imperial court.

It was not only the personal immorality of the Russian court and of the highest circles of the Russian aristocracy that the Empress Alexandra opposed and combated. Year after year she struggled in a futile effort to wrench her husband from the yoke of his reactionary ministers and to convince him that the safety of Russia lay in the adoption of those measures of political progress which had so long been introduced in western Europe. The executions, the persecutions, the unjust sentences meted out to political offenders harrowed the soul of the Czarina and stirred up in her a burning hatred of the system which the Czar was upholding. Time and time she intervened to wring from her husband pardon of political prisoners condemned to death or at least, commutation of the capital sentence to that of penal servitude. Again and again she raised her voice on behalf of unhappy exiles and caused their release. Year after year she reasoned and argued and pleaded with the Czar to abandon his reactionary methods of government pointing out to him that the continuation of cruelty and injustice could only bring ruin on the Romanoff dynasty.

Her reforming tendencies brought her into collision with the entire environment of the Russian court. Her mother-in-law, the Dowager Empress Marie, denounced her as a wicked and scheming wench, and battles royal raged between the Czar's mother and the Czar's wife. All the grand dukes and grand duchesses were in revolt against her. It was a case of one woman fighting against the established order of things defended by all the powerful elements in the country. But the Czarina never flinched. With clear intelligence she saw the ever approaching and undeterred by opposition and undaunted by calumny and ridicule, she steadily pursued her way and sought to reform Russia. Unhappy in her married life and disappointed in regard to the political development of the country which she had adopted as her own, her only consolation was offered by her children.

When the storm of revolution burst over Russia four years ago the warnings which the Czarina had uttered were fulfilled. Her prophecies had come true. She had warned the statesmen and magnates of Russia against the awful consequence of systematically governing a great nation. Her relatives outside of Russia, including some of the most influential members of the English royal family and her own brother, the reigning Grand Duke of Hesse, urged her to flee from the accursed country and to seek safety in a place of refuge, but the Czarina, who alone had seen clearly and who had sought to avert it, could not be induced to leave her husband's side. The Grand Duke went to Paris to drown care in drunken dissipation and the grand duchesses dispersed to the pleasure resorts of Europe, but the Czarina remained at her post although it seemed certain at many times that she at the hands of the exasperated rebels would meet with reward for her courageous determination.

Since the first outbreak of revolution at the end of 1904 the Czarina has been living in bondage. Her prison is not, for her incarceration is hardly less terrible than that of the Siberian exiles. There has been no moment when the danger of assassination was absent. Plots and conspiracies to murder the entire imperial family were discovered and frustrated. Bombs were found in the royal palace, and poison in the food destined for the imperial table. Day after day news came from all parts of the empire of bloodshed and war between the forces of the new order. Throughout the period of revolutionary disorder in Russia the Czarina continued to work with frantic energy for the introduction of progressive measures and for a conciliatory policy toward the nation.

It was one of the ironies of fate that this noble woman should make no effort to save the country should be the innocent victim of Russian tyranny. She is a martyr to the cause of liberty and civilization. Her name will be handed down to future generations of Russia as that of a great and noble woman who performed her duty nobly and who, with courageous determination, withstood all the forces of corruption and reaction in the empire.

SERGIUS VOLKHOVSKY.

[Copyrighted in the United States and Great Britain by Curtis Brown. All Rights Strictly Reserved.]

Persona Grata.

The Old Bulldog: They're going to chain us up on the city streets now.

The Young Bulldog: How's that, Governor?

The Old Bulldog: The new feller that's started calling the female has got money.

The Clammers.

How Loving's Industry Brought Him a Wife.

By a Special Contributor.

"I GUESS you're lost, ain't you?" inquired a shrill voice.

The man had not heard the boy's soft, barefoot approach, but he betrayed no surprise at this greeting, barely raising his head from the blurred half-circle his hat had made in the yielding sand, as he lay, full length, by the dune.

"Yes, lost in thought," he assented, indifferently.

"Uh." The boy had evidently missed the sarcasm in the remark. "Hot, ain't it?" he ventured, snapping the perspiration from his forehead as he had seen his father do.

"Um, yes. Too bad they don't furnish shade along with the other specialties of this—er—very attractive beach."

"Why, th' ain't any shade this time of day," the boy informed him, pitying his ignorance. He turned his pail over and sat down on it, cautiously at first, then with more confidence, and prepared to enter into explanations. "Y' see," he began, "when it's noon the sun's pretty near up on top of your head, and so most all the shadder's underneath."

"Oh." Loring did not even raise his chin from the little hollow of its own making in the sand.

"If y' don't believe me, jus' look." He raised one strong bare foot, its toes curling absurdly like a baby's, and showed Loring the sand beneath discolored by an oval, greenish shadow. "See?"

"Um. Not very accommodating of the sun, is it? But as I'm on the east side of the dune, I suppose I'm in direct line of succession to the afternoon shade."

The bottom of the pail sprung as the boy stood up. "Huh!" He looked up with pitying scorn in his short-lashed grey eyes. "An' you're a-goin' t' lay 'round an' let it come t' you, huh?" He picked up the pail. "Well, so long, I've got t' work."

"Wait." Loring found suddenly that he did not want to get back to his thoughts, particularly as the boy's words were uncomfortably like those which "the dearest girl in the world" had spoken last night when she gave him back his ring. There had been that same look in her eyes when she had taxed him with spending an idle summer, and had hinted that he was content to live on and wait for his father's money. She had ended with the words: "You can come back when you have really earned something with your own hands." And he had been too proud and angry to tell her that all the time he had been representing himself as "jollying the cash box," accepting the position of "Lord High Spender of the Dough," as he said with a college boy's slang, he had in reality been rejoicing his father's heart by learning "the business." Indeed, he had spent most of his vacation filling the place of warehouse man while that faithful employé took the two months' rest that his broken-down condition demanded. Loring's reticence about the work was merely the college boy's backwardness about confessing to "digging." And so he had been silent, the night before, and this morning instead of stopping at her cottage he had crunched off down the beach to think it out.

The boy, intent on swinging his empty pail around and around over his head, waited for Loring to raise his leisurely six-foot-one to erectness.

"Suppose you take me as an apprentice," suggested the young man. "No wages, you know; I'll work for nothing for the sake of learning the trade. What line of business are you in?"

The boy could not make up his mind whether he were being "joshed" or not, but he certainly found it hard to connect this leisurely young man with the strenuous business of clam-digging, so thought it best to discourage him.

"You'd get your han's dirty," he said, apparently absorbed in seeing how much of a hole one bare toe could make in the loose-lying sand.

Loring bit his lip. Lillian, last night, had said something about "afraid of soiling your hands."

"Never you mind about that. You go ahead and boss the job," he answered.

The boy, Bartholomew by baptism, "Pickles" to his friends, had run down to the water's edge. "You'd have to take off your shoes," he stated, discouragingly.

But Loring was not daunted. "All right, Boss."

"An' roll up your pants." Pickles was surprised at the instant obedience of his new hand.

"All ready, Boss."

"Well—say, I bet you ain't had no dinner," Pickles began doubtfully.

Loring disregarded the objection. He glanced down at the corrugated stretch of little striped clam shells left exposed by the tide. "We'll have to go down further to get the big ones, won't we?" he asked.

"Yeah." Pickles was favorably impressed by this bit of intelligence displayed by his apprentice. "These here little fellers" (pointing with an unsteady toe) "ain't very good to sell. Fac' is," he confided, "they're really heaps tenderer, "y' know, but th' big uns looks nicer, an' so folks think they taste nicer."

Loring nodded his appreciation of the shortsightedness of people in general, then squatting down at the edge of the ocean, he dug both hands into the yielding ooze and brought them up full of wet sand, but no clams.

"Guess that ain't a very good place," remarked the boy, who was digging them with one hand, changing them to the other for a quick wash in the little breakers, and then flinging them with precision into the pail between him and Loring. "Here, you come th' other side of me an' try. Y' strike places like that sometimes." He dragged the bucket over as he spoke. "Find 'em?" he asked presently.

"Sure," answered Loring, enthusiastically, throwing a very sandy clam into the pail.

"Say," drawled Pickles, "they got t' have a bath first."

Loring accepted the suggestion. "How much do you get for them?" he asked.

"Twenty-five cents a bucketful, 15 cents fer half a bucket," recited Pickles. "Y' see, I've got my reg'lar customers," he added proudly. "Miss Lillian's one of them. Say," encouragingly, as Loring sent three clams in rapid succession into the bucket, "you're hitting her up great, now. We've got the bucket half-full already."

"Um."

Pickles straightened up and drew out of the sand a foot which the swashing water had buried deep. "Say, there's a feller an' a girl coming."

"An' they look like they was awful struck on each other," giggled Pickles. "Think they need a tonic. I'm a-going to let fly a clam at the feller as soon as they get clost enough."

"Um."

"Why, it's Miss Lillian," exclaimed Pickles. But the clam had left his hand and was well aimed. Loring, glancing up, met the eyes of "the dearest girl in the world."

"Why—why——" he heard her say, but he had bent over and was a clam digger in earnest. Then she said something to her companion, whom Loring recognized as Bob Carter, and then the pair laughed in a thoroughly chummy way and ran down the beach swinging their clasped hands like school children. Loring, standing up to relieve his cramped legs, wished for an ugly minute that the clam he held were a far more deadly weapon.

"Say, honest," drawled Pickles, "if I'd 'a' knowed that was Miss Lillian, I wouldn't 'a' throwed that clam."

"Um."

"'Cause you see she's a mighty nice girl," the unconscious Pickles went on, with pride. "She's a friend of mine."

"You needn't rub it in," muttered Loring, under his breath. Then, aloud: "Say, kid, isn't that bucket about full?"

Pickles, still thinking about Miss Lillian, flung another clam on the heap above the rim. "I'm a-goin' to marry her some day if she'll have me. Say, d'you think she will?"

"Have you? Of course she will. You're just her kind—plodding along, working all the time—and talking about it," he added.

"Why, o' course I got to work, 'cause my customers depends on me," began Pickles.

"Oh, you'll do, all right. Come on, let's tote the clams in."

"Why, it's full, ain't it?" exclaimed Pickles. "Golly! I didn't know that." He swashed his way through the sandy water until he came to Loring's shoes. One sock was heel-marked with sand. "Gee! see where that guy with Miss Lillian walked on it." He held it up for inspection and thoughtfully rubbed it clean. "Say," he said at last, "you don't suppose that guy's a-goin' to marry her, do you?"

"Bob Carter?" inquired Loring, quickly.

"Oh, you know him?" asked Pickles. "Well, she was talking the other day to her mother about a feller that was coming down to see her. Ma said she guessed he was Miss Lillian's 'fong-say.' Does that mean beau? Reckon Ma got that word out of the fashion notes; she's always a-reading them. I never heard of a 'fong-say' before, did you?"

"Oh, yes," said Loring, absently. He seemed to have absorbed the boy's frankness, for he said, carelessly enough: "I've been one, my boy."

"Go on!" said Pickles, wonderingly; "who to?"

"Say, you ain't Miss Lillian's, are you?" asked Pickles in a sudden burst of light. Loring's face convicted him. "Then why"—began Pickles. He stooped to lift the pail.

"Oh, I'm too lazy to suit her," said the man, carelessly. "Here, let me carry the bucket."

"She wants somebody that works, you said," went on Pickles to himself. "Well," he drawled, turning to Loring, "I thought you was kind of shif'less myself when I first seen you. But say," with a burst of generosity, "if it'll do any good I'll tell Miss Lillian you're a first-rate clam digger."

"Much obliged," said Loring, soberly. They had reached Miss Lillian's cottage, so he handed the bucket to Pickles and lowered his voice. "But what about you, my man? I thought you were going to marry her yourself."

"Well, I'd like to, all right," Pickles confessed, casting a pebble far out toward the rolling breakers. "But maybe I'm too young."

"Quite so," said a voice that made them both jump. "People who live in beach houses often hear what's said outside," the young lady misquoted. She stood at the open window, twisting the strings of her white sunbonnet and smiling down at them.

Loring turned to go. He felt as tongue-tied as Pickles. "Oh, wait Jerry," she called, using the old pet name. "Come up on the porch; I want to talk to you." He came back slowly, and, it must be admitted, a little sulkily. Her hands fluttered nervously as she began: "The—the—wasn't it the warehouse man's place you took? Mr. Carter told me. Well, anyway, I think it was grand of you."

Loring looked uncomfortable. "Oh, that!" he said, helplessly.

"And what I said last night, Jerry, I take all back now. I was awfully silly to jump at conclusions."

"What did you jump at?" asked Pickles from around the corner of the house.

"Never you mind, Boss," Loring answered. Then looking at the pail, still half-full: "Didn't you say you had another customer down the beach?"

"Yep, I'm goin' now," and Pickles scuffed forlornly away down the smooth stretch of sand.

B. E. J.

A lot of high notch betting folks were standing around. Young Fair's jaw dropped and his smile faded.

"Bet you half a million, son, that my nag beats yours," repeated Baldwin, munching his smoke.

"Oh, behave that, pop," said young Fair, and he walked away. Baldwin had topped even his limit.

Charlie Fair must have been the sorest man from Juneau to Calico [illegible]

Miss Jennie E. Smith, a telephone operator, was an important witness for the prosecution yesterday. She said that she was at work on a switchboard in the Examiner office at the time of the tragedy; that she heard a scream and the thud of a falling body. She raised the window and looked out. The automobile was just passing the office. She said it was going very fast and that the speed was maintained

Organizing Congress.

INTERESTING FACTS ABOUT OPENING AN EXTRAORDINAY SESSION.

By a Special Contributor.

PRESIDENT ROOSEVELT convened the Senate in extraordinary session at noon, on March 4, under authority of Article II, Section 3, of the Constitution, which provides that the President "may, on extraordinary occasions, convene both houses, or either of them." Therefore the proper term for such a session is "extraordinary," and not "extra session."

On the advent of each Presidential administration the Senate is thus convened, for the purpose of considering nominations for filling the Cabinet and other most important official positions. The Senate alone has the constitutional power to confirm or to reject those nominations. Therefore, the House is not convened on such occasions.

Under the same constitutional authority both houses of the Congress have been convened in extraordinary session; because the condition of the treasury, the condition of our revenue laws, and the consequent alleged need of tariff legislation, seem to constitute, in the opinion of President Taft, an "extraordinary occasion," within the meaning of the Constitution.

The right of the Senate to legislate, under such conditions, has been questioned. And now the right of the House and of the Congress to legislate on other than tariff matters is being questioned. But, there is no constitutional ground for such questionings. The Senate is supreme, within its own sphere. The House is supreme within its own sphere. The two houses, when in joint session, are supreme in matters of legislation. They may legislate as they please, regardless of what the President may recommend or desire. The President may convene the Congress, or either branch of the Congress, but the Constitution gives him no authority over the representatives of the people, nor over the Senators who represent the sovereign States. Under the Constitution, the President may "recommend" certain lines of legislation. But, in the management of legislation, the President must absolutely keep hands off.

This simple statement of fact, which is only a plain statement of well-defined constitutional law, may surprise some readers. During recent years strenuous and persistent efforts have been made to convince the people that the President has legislative power. The Constitution gives the President no such power; does not permit him to make laws, nor to compel legislation. The Constitution only gives the President power to execute the laws. Nor can the President nullify nor break any law without violating his solemn oath to "support and defend the Constitution." Such a violation of his oath by the President is an overt act, the definition of which is made clear also in the Constitution.

Whenever the Congress convenes, as provided by the Constitution, "on the first Monday of December," or when it is convened in extraordinary session, as now, the House of Representatives proceeds to organize, as a new body, by the election of a Speaker and the other executive officials. It is not generally known, however, that the Senate is always organized, and ready to do business.

This condition is provided for by the Constitution, which ordains that the terms of one-third of the Senators shall expire every two years. Under that provision, two-thirds of the Senate is always organized. This provision of the Constitution, whereby two-thirds of the Senators are always ready for duty: their terms of service overlapping the term of the President, makes the Senate peculiarly free from the influence of the President, an influence which, in the hands of an unworthy professional politician, has sometimes been exerted with unworthy purpose over the House of Representatives.

Mark this: The Constitution provides that the terms of all of the Representatives shall expire every two years. Therefore the terms of all of the Representatives in the present Congress began at noon, on March 4, 1909. Moreover, all Representatives are on a par, regardless of whether they have served in previous Congresses or not. They are all new members of the sixty-first Congress.

Although the Vice-President is "heir apparent to the throne," and occupies a position from which he might step into the Presidency, yet he is officially without voice, vote or influence in any direction, or in any particular way. The Constitution makes him the presiding officer of the Senate, but he is not a member of that body. He is never taken into the counsels or councils of that body. He has no right to engage in debate, nor to introduce a bill, nor to advocate any measure before a committee: no right to do anything except preside. But, if there should be a tie in the Senate he may cast the deciding vote. That is an important function, but the Vice-President has not been required to exercise that function more than half a score of times during the existence of our government.

Every two years, when one-third of the Senators begin new terms, it becomes necessary that they shall be assigned to positions on the standing committees of the Senate. It is of the utmost importance that those assignments shall be made wisely and equitably. There were thirty-one Senators sworn in at noon, on March 4, for terms of six years each. Two years hence, thirty-one Senators will begin terms of six years each. Thus, two-thirds of the Senators will have terms overlapping the term of the President, and they are fearless of his opposition to them individually. This is an exceedingly important fact to remember. It makes the Senate the bulwark of popular liberty, in the event of the country having a "Big Stick" President.

The assignments of Senators to committee positions are made by a committee known as the "Committee on Committees." Please note that the Senators themselves thus assign committee positions. In the House of Representatives this tremendous power has been lodged in the hands of the Speaker, a dangerous and autocratic power. There is a row now on over that condition of affairs. No Speaker will surrender that power without a struggle. But in the Senate the presiding officer has absolutely nothing to do with committee assignments.

When President Cleveland convened the Congress in extraordinary session to enact anti-silver legislation, the press galleries at Washington enjoyed thrills and screams of merriment and laughter, for a New York newspaper(?) blatantly announced that it would have the best news service ever given, because it was sending a "special ambassador" (naming him) to furnish its reports. The veteran correspondents had never been "ambassadors;" only plain news getters. They awaited the coming of this great man, all of them anxious to see when, how often, and in how many different ways, he would make an ass of himself. They looked for him and longed for him, just as veteran Senators are now anxiously looking for the coming into their midst of a man from New York, with whom they will have plenty of amusement, while he swaggers himself into folly and ridicule.

Well, the "ambassador" arrived, and he looked "right smart and peart" in his fine toggery. His first break was to telegraph a severe criticism of Vice-President Adlai E. Stevenson, "for appointing such a rank free-silver man as Senator Voorhees as chairman of the Committee on Finance."

The Vice-President of course had nothing to do with that assignment. It had been made by the "Committee on Committees."

Vice-President Stevenson, one of the most lovable and capable of public men, smiled and said to the writer: "I hope he will not now censure me for appointing Mr. Crisp Speaker of the House of Representatives."

That afternoon, the writer seriously told the "ambassador" that Speaker Crisp was as rank a free-silver advocate as Senator Voorhees had ever been. And, bless your heart! that "ambassador" actually telegraphed a criticism of the Vice-President for appointing Mr. Crisp as Speaker. He worked himself into a fine frenzy against the Vice-President, all of it ridiculous nonsense. He lasted less than two weeks, and was succeeded by a plain, ordinary newspaper man, one who had never been an "ambassador," but who knew things, rationally.

During the organization of the present Congress, it will be well to remember the fact that the Senate is always organized, and that it has never been reorganized.

The rules of the Senate are as immutable as the laws of the Medes and Persians. They are never changed. Strenuous emergencies sometimes arise and the rules are denounced, but they are not changed.

Before you join with any superficial, vapid, self-seeking politician in criticising or decrying your Senate please bear well in mind that great men and wise men have sustained those rules. Senators Allison, Blaine, Clay, Calhoun, Conkling, Davis, Logan, Morgan, Quay, Gorman, Spooner, Webster, Cullom, Hampton, Ingalls, Beck, Thurman, Voorhees, Gordon, Lamar, Bright, Benton, Vest, all of them men of superior ability, and all of them with opportunity to study the Senate and its rules at close range, as others cannot, all of them respected statesmen and many of them still venerated, looked upon the Senate rules as models of excellence. They have stood for more than 100 years, and not without reason.

Surely no one man, whether he be a manufacturer of new issues, an optimistic agitator enamored of his own voice, or a persistent seeker after the Presidency, should command respect on that topic as against the unanimous judgment of Senators from the foundation of our government. Thus, under the Constitution, the Senate is "a continuing body," with changeless rules. But, the House of Representatives is a brand-new body every two years.

After a man in high public place, who had never served in the House of Representatives, had continuously, mayhap venomously, endeavored to discredit the House of Representatives before the people, indirectly challenging the intelligence of the people who elected those Representatives, it is exceedingly significant that Vice-President Sherman, who had served in the House continuously for twenty years, recently authorized the publication of an interview in which he said:

"There is no more loyal, true, honest and unselfish body in the world than the national House of Representatives."

That is a message to the people, which they should take to heart and ponder well. The people can always trust their Representatives, regardless of every detractor; no matter how high a position he may temporarily hold.

The Congress always convenes at noon. An electric flash from the Naval Observatory signals the hour, and the Vice-President lightly taps his desk with a small ivory gavel, which has been in use almost a century. The tap is heard throughout the Senate chamber, and the Vice-President says: "The Senate will be in order. The chaplain will offer prayer."

Senators and employés all arise and stand in their places, while the venerable Rev. Edward Everett Hale, gowned in black and standing near the Vice-President, makes invocation. On Monday, the secretary of the Senate will then read the proclamation of President Taft convening the Congress. Senator Hale of Maine will then address the chair, saying:

"Mr. President, I move that a committee of two Senators be appointed, to act with a like committee from the House of Representatives, to inform the President that the Congress is in session, and ready to receive any communication which he may desire to make."

This motion will prevail, and Senator Hale, the majority leader, and Senator Culberson of Texas, the minority leader, will be appointed. The Senate will then take a recess for an hour to await the organization of the House and the appointment of a similar committee.

At noon, in the House of Representatives, the Speaker of that body will strike his desk with a heavy gavel and will shout: "The House will please be in order. The chaplain will offer prayer."

Rev. Dr. Couden, the blind chaplain, will deliver the invocation. You will note that the clerk uses the word "please." He requests the House to be in order. He cannot command it, being an employé, holding his position by the suffrage of the previous House, whose successor shall be chosen by this new House of Representatives. Under general parliamentary law and Congressional custom he calls the House to order. Following the invocation by the chaplain, the clerk will proceed to call the roll of the membership of the House, in order to ascertain whether or not there is a quorum present to do business.

Usually an hour is consumed in reading the names and recording the responses in the House of Representatives, although rapid readers have completed the roll call in less time. There are 391 Representatives and Delegates, a total of 398. When this roll call shall have been completed on Monday next, the clerk will rap with his gavel to attract attention, and will announce:

"It appears that more than a quorum of the House is present to do business. Nominations for Speaker are now in order."

Everything is now "cut and dried." On Saturday afternoon and evening there were caucuses of Republicans and Democrats, and candidates for Speaker and other officers were chosen. The chairmen of each of those party caucuses will address the clerk and nominate the choice of his party for Speaker. The majority candidate, of course, will receive a majority. The clerk will announce the result of the vote. Then he will designate the chairman of the Republican caucus and the chairman of the Democratic caucus, or the chairman of the Republican caucus and some other well-known veteran of that party, as a committee to notify the Speaker-elect of his election, and escort him to the hall of the House. Upon his arrival, the Speaker is always given an ovation of welcome by his party associates. He ascends the platform, raps up the gavel, and announces:

"The House will be in order. The chaplain will offer prayer."

When this shall have been done, the new Speaker will deliver a short address, thanking the House for the honor conferred. He will then state that the elected officers of the House will be in order. Both party caucus men will then nominate their party candidates for the offices of clerk, sergeant-at-arms, doorkeeper, postmaster and chaplain. The candidates of the majority party will be elected.

The minority candidates seek those nominations merely for the empty honor of being voted for, having the expectation that they will be advantaged thereby in the event of their own party success two years hence. The minority candidate for Speaker is made "leader of the minority."

The election of a Speaker and of the chief officers of the body constitutes what is known as a complete "the organization of the House." When that has been accomplished on Monday, the Hon. Sereno E. Payne of New York, who has been recognized as the "floor leader of the majority" in several recent Congresses will assume leadership, unless there shall be a change, which is not likely, and he will address the House, making a motion identical with that which has been made and adopted by the Senate, for the appointment of a committee to join with the committee of the Senate to notify the President that the Congress is in session and ready to receive any communication which he may be pleased to make. The motion will be adopted without division, and the Speaker will appoint Mr. Payne of New York and Mr. Clark of Missouri. Thus, as has been set, the Speaker will officially recognize those two men as the floor leaders of the majority and minority parties in the House.

When this shall have been done either Mr. Payne or Mr. Dalzell of Pennsylvania, one of the most able leaders of recent Houses, will move that the House take a recess of an hour, and that motion will be adopted.

The members will then "break ranks," as it were, leave their seats and mingle freely with one another somewhat like a bunch of 400 college boys at the beginning of a college year. The older men will meet old acquaintances, while the newcomers will look wonderingly, or else become busily engaged in renewing the acquaintances of the veterans and leaders well known to them by reputation, the old hands can do them the most good in the immediate future by "steer them right."

While all of these things have been going on, well-known messengers of the Senate will have been dispatched and carrying word to the Senate concerning the proceedures. When information reaches Senator Hale that House organization has been completed, he and Senator Culberson, and the gentlemen appointed with them, House will join them. They will together proceed to the White House to perform their mission.

Inasmuch as President Taft is familiar with all these official procedures, and inasmuch as he will be kept informed by telephone of all that has been done, he will be in his public office at the White House upon their arrival, and when the joint committee reaches the Executive Mansion, they will be immediately ushered into his presence, and will receive a cordial greeting.

Senator Hale, being the oldest member of the committee, in point of continuous service, will be spokesman for the committee, and will inform the President that the Congress is in session, is organized, and ready to receive any communications which he may be pleased to make. President Taft will reply:

"Senator Hale and gentlemen of the committee:

(CONTINUED ON 21ST PAGE)

Presentation of Colo

BEAUTIFUL AND IMPRESSIVE C MONY SEEN AT GIBRALTA

By a Special Contributor.

T was a bright warm day as a little gr from one of our battleships slowly saunt Waterport street in Gibraltar. We had be the commanding officer of the fortress sents at the presentation of colors to the S rdshire Regiment, then on duty at the R remony, which has no counterpart in the United States, proved to be most intere pressive.

When we reached the parade grounds, we giment already there and in position. In th hollow square it surrounded the bishop and the Church of England never misses an y to take its part in that vast and powerful British empire.

t made my heart beat fast when I looked es of red-coated veterans before me, for who stood there were fighters most valian human foes, and fighters of nature in he ces, and they were conquerors.

We have in this country as yet nothing wh litary way corresponds to the proud histor th Staffordshire Regiment of England. S the far future we shall have, without dou es time to create such a record as is the h organization. It was first recruited in the een Anne, and immediately went into servi Duke of Marlborough, but was sent to our sphere. After four years' service in C sent to the West Indies, where it remain rs, losses by all casualties being immedia d, so that its ranks were always kept up to ting standard. Then they came home to early in the war for the independence of , they crossed the sea again, and I could respect which was due a brave enemy ard that this very regiment had fought bers at Bunker Hill. During that war it ed at New York, and was the last armed e our shores at the time of the evacuation t from New York to Halifax, where they n duty for several years.

Then followed for it a full hundred years o ring part of the time in the West Indies aga the Cape of Good Hope, then coming back Atlantic to Montevideo, Uruguay, where it y it distinguished itself at the storming and that place. Then they went back to Europe rt and parcel of the maelstrom of war whic and down the continent under that scourge Bonaparte.

hey were with Sir John Moore at Corunna owed Wellington up and down through Spa h Sir Thomas Graham they stormed over th ts of San Sebastian.

he years 1813-14 saw them part of the arm ross the south of France, and when Napoleo exile at Elba the South Staffordshire Re t home for a breathing spell.

hen that French meteor again flashed acro tical sky of Europe, this regiment was after h ntinent again, and after the battle of Wa shed into Paris with all the pride of a con ssion disposed of, Europe had peace, but rest for this redoubtable body of Englis and in 1819 they found themselves in fighting Kaffirs. That job done with, an we next hear of them in India, then in Bu I want all American readers to take particul of what follows, that in the years 1824-26 ed out their blood like water for the rescue heathen jailor of an American missionary, Judson. Think of it! for this one citizen ed States this British regiment fought two lost eleven officers and more than 500 men, an their man freed.

lling their ranks again to the full, they had rs of peaceful garrison duty in Bengal, then e called home, but they only got as far as the of Greece, whence they were sent across th ic to Honduras and up to Nova Scotia again. he first Turko-Russian war hurried them to sea, where they inscribed on their banner in h y the names of Alma and Inkerman. Throug siege of Sebastapol they fought the enemy d worse death in the trenches and hospitals, er once did they quail or turn their backs to

rly in 1855 the mutterings of the coming s ed them to service again in India, and when reak there threatened the loss of the Indian the South Staffordshire Regiment did mighty nt service at the siege of Cawnpore, and a ning of Delhi it suffered frightful loss. But their cause in both actions, and in the final st out of the mutiny they took such savage venge the name of the South Staffordshire Regimen in horror by the natives to this day.

terward it tried, but failed, to rescue Chinese besieged at Khartoum in upper Africa, but it t its record for fierce fighting and heroic su

ch is a story which but thinly covers a perio years. In an existence of over 225 years it t 134 in foreign service. It has fought in thi battles and left the bones of its honored dea

Drawn from Our Own Model

Suits $20 Values to $35

A Delightful Corner in Wa

Chic New Tailored Models. The Most Attractive Assortment Ever Shown in Los Angeles at These Prices: $1.50, $1.75, $2.25, $2.50 and on up.

CRISP, fresh, man-tailored waists just out of their boxes tomorrow. There is nothing in the city can compare with them at the prices.

Presentation of Colors.

BEAUTIFUL AND IMPRESSIVE CEREMONY SEEN AT GIBRALTAR.

By a Special Contributor.

It was a bright warm day as a little group of us from one of our battleships slowly sauntered along Waterport street in Gibraltar. We had been invited by the commanding officer of the fortress to be his guests at the presentation of colors to the South Staffordshire Regiment, then on duty at the Rock. This ceremony, which has no counterpart in the army of the United States, proved to be most interesting and impressive.

When we reached the parade grounds, we found the regiment already there and in position. In the form of a hollow square it surrounded the bishop and his clergy, for the Church of England never misses an opportunity to take its part in that vast and powerful machine, the British empire.

I confess my heart beat fast when I looked into the faces of the red-coated veterans before me, for the very men who stood there were fighters most valiant, fighters against Indian foes, and fighters of nature in her hardest moods, and they were conquerors.

We have in this country as yet nothing which in a military way corresponds to the proud history of the South Staffordshire Regiment of England. Some day in the far future we shall have, without doubt, but it will take time to create such a record as is the history of this organization. It was first recruited in the days of Queen Anne, and immediately went into service under the Duke of Marlborough, but was sent to our western colonies. After four years' service in Canada it was sent to the West Indies, where it remained sixty years, its losses by all casualties being immediately supplied, so that its ranks were always kept up to the full war standard. Then they came home to England, only in the war for the independence of the colonies they crossed the sea again, and I could but feel respect which was due a brave enemy when I knew that this very regiment had fought my forefathers at Bunker Hill. During that war it was stationed at New York, and was the last armed force to leave our shores at the time of the evacuation. They went from New York to Halifax, where they did garrison duty for several years.

Then followed for it a full hundred years of glory, during part of the time in the West Indies again, then at the Cape of Good Hope, then coming back across the Atlantic to Montevideo, Uruguay, where in bloody battle it distinguished itself at the storming and capture of the place. Then they went back to Europe, to be but a parcel of the maelstrom of war which raged all over the continent under that scourge, Napoleon Bonaparte.

They were with Sir John Moore at Corunna. They followed Wellington up and down through Spain, and with Sir Thomas Graham they stormed over the ramparts of San Sebastian.

During 1813-14 saw them part of the army that swept the south of France, and when Napoleon went into exile at Elba the South Staffordshire Regiment came home for a breathing spell.

But that French meteor again flashed across the history of Europe, this regiment was after him, on to Waterloo again, and after the battle of Waterloo, marched into Paris with all the pride of a conqueror.

Napoleon disposed of, Europe had peace, but there was work for this redoubtable body of English soldiers, and in 1819 they found themselves in South Africa fighting Kaffirs. That job done with, and well done, we next hear of them in India, then in Burmah, and I want all American readers to take particular notice of what follows, that in the years 1824-26 they poured out their blood like water for the rescue from murderous jailor of an American missionary, Adoniram Judson. Think of it! for this one citizen of the United States this British regiment fought two years lost eleven officers and more than 500 men, and they left no man Treed.

Then their ranks again to the full, they had eleven years of peaceful garrison duty in Bengal, then they sailed home, but they only got as far as the Ionian Islands of Greece, whence they were sent across the Atlantic to Honduras and up to Nova Scotia again.

Then the Turko-Russian war hurried them to the Crimea, where they inscribed on their banner in bloody letters the names of Alma and Inkerman. Through the long days of Sebastapol they fought the enemy and worse death in the trenches and hospitals, and never once did they quail or turn their backs to the foe.

Then in 1857 the mutterings of the coming storm of the Sepoy revolt sent them to service again in India, and when the mutineers threatened the loss of the Indian empire the South Staffordshire Regiment did mighty and valiant service at the siege of Cawnpore, and at the storming of Delhi it suffered frightful loss. But they fought in a good cause in both actions, and in the final stamping out of the mutiny they took such savage vengeance that the name of the South Staffordshire Regiment is a name of terror by the natives to this day.

Later it fought, but failed, to rescue Chinese Gordon besieged at Khartoum in upper Africa, but it kept up its record for fierce fighting and heroic suffering.

And this is a story which but thinly covers a period of years. In an existence of over 225 years it has been 138 in foreign service. It has fought in thirty-two nations and left the bones of its honored dead in every quarter of the globe. There never was a Roman legion that could show so glorious a record of war.

Here at Gibraltar they had been at rest for nearly ten years when I saw them that day. There they stood, a full thousand strong, their red coats and glistening bayonets gleaming like a challenge across the yellow sands of the neutral ground to Spain and her impotent soldiery.

Their old battle flags, worn and rent and scarred by shot and shell, they had brought with them to this historic spot. This day they were going to surrender them to the only power whom Great Britain acknowledges superior to her own, the power of the Lord God Almighty.

The Governor of Gibraltar rode into the square, and with his staff took the position which was his in the ceremony; following him came the bishop and the clergy all arrayed in the robes of their holy office. The band struck up and played "God Save the King," and the troops wheeling into column and then into battalion front, swept past with the thunderous melody of might and the beauty of military power.

Forming into a hollow square of three sides, with arms at parade rest, the ceremonies began by a choir of about 100 men stepping to the front and forming into two lines; then each one drew from under his red tunic a little hymn-book, and a hymn was started.

There was something grandly pathetic in this battle hymn, sung by real soldiers, strong, manly, rugged fellows, who had known what war was at its worst. No instruments accompanied them, and the effect was indescribably thrilling.

"When Israel's chief in days of yore
Thy banner, Lord, flung out,
Old Kishon's tide ran red with gore,
Dire was the Pagan's rout.

"And later, when the Roman's eye
Turned upward in despair,
The cross that flickered in the sky
Made answer to his prayer.

"So, Lord, to us Thy suppliants now,
Bend Thou a gracious ear,
And mark and register the vow
We make before Thee here.

"Through fire and steel, 'mid weal or woe,
Unwavering and in faith,
Where'er these sacred banners go,
We'll follow to the death.

"We'll follow, strengthened by the might
That comes of trust in Thee,
And if we conquer in the fight
Thine shall the glory be.

"Or, if Thy wisdom wing the ball,
And life or limb be riven,
The cross we gaze on as we fall
Shall point the way to heaven."

Match that if you can, for devout military hymnology!

With a quavering tremolo the song faded into silence, and stepping forward, the bishop laid his hands on the new colors, and all uncovering, he made the following prayer:

"Almighty and most merciful Father, without whom nothing is strong, nothing is holy, we come before Thee with a deep sense of Thine exceeding majesty, and our own unworthiness, praying Thee to shed upon us the light of Thy countenance, and to hallow and sanctify the work in which we are this day engaged. We beseech Thee to forward with Thy blessing the presentation to this regiment of the colors which are henceforth to be carried in its ranks, and with all lowliness and humility of spirit we presume to consecrate the same in Thy Great Name to the cause of peace and happiness, truth and justice, religion and piety. We humbly pray that the time may come when the sound of war shall cease to be heard in the world; but for as much to our mortal vision that blessed consummation seems still far distant, we beseech Thee to so order the course of events that these colors shall be unfurled in the face of an enemy only for a righteous cause. And in that dark hour may stain and disgrace fall on them never; but being borne aloft as emblems of loyalty and truth, may the brave who gather round them go forward conquering for the right, and maintaining, as becomes them, the honor of the British crown, the purity of our most holy faith, the majesty of our laws, and the influence of our free and happy constitution. Finally we pray that Thy servants here present, not forgetful of Thine exceeding mercies vouchsafed to their regiment in times gone by, and that all the forces of our sovereign the King, wherever stationed and however employed, may labor through Thy grace to maintain a conscience void of offense toward Thee and toward man, always remembering that of soldier and of civilian the same account shall be taken, and that he is best prepared to do his duty, and to meet death, let it come in what form it may, who in the integrity of a pure heart is able to look to Thee as a God reconciled to him through the blood of the atonement. Grant this, O Lord, for Thine only son Jesus Christ's sake. Amen."

The bishop then stood to one side, and the Governor of Gibraltar took his place. Two young officers of the regiment advanced and handed him the old flags, then dropping to one knee they received from his hands the new colors; then they rose from their knees, and stepping back to the ranks, the Governor mounted his horse and from the saddle made the regiment a magnificent address, full of patriotism and loyalty, counseling fidelity, obedience and zeal in the performance of duty. At its close, he galloped back to his headquarters and the regiment saluting the new colors, "trooping the colors," it is called, with them at their head marched to their barracks.

Turning away, I could but think how hard is the fate of a soldier, almost an exile from the land of his birth, one who may be ordered to any part of the world, serving in many lands, yet after all a homeless wanderer, his final fate to sleep in an unknown, an unmarked and soon a forgotten grave. Such is war, and such will be the fate of many a dear one of ours these days of imperial expansion. Who knows but—

"Few shall part where many meet
And every turf beneath their feet
Shall be a soldier's sepulcher."

STANLEY DU BOIS.

Remarkable Experiments.

THOUGHT TRANSMITTED AS A TELEGRAM OVER A WIRE.

From Chicago Inter Ocean.

THOUGHT will be transmitted just as a telegram is. "Thought energy can be carried along a conductor and into the earth much in the same way as a lightning rod conducts lightning.

"It is more than possible that thought can be conducted and make itself visible in writing."

These remarkable conclusions concerning thought transmissions are reached by Prof. Kotik, of Moscow, a psychologist with a European reputation. He publishes them in a pamphlet, entitled "The Invisible Thought Photography." It is attracting as great attention in Germany as it is in Russia.

Kotik made the experiments on which his conclusions are based on a girl 14 years old, daughter of a professional thought reader, and her father. He chose them because their minds are trained. Kotik's audience was composed of the members of the "inner clinic" of Moscow University, who may be regarded as experts in psychology. The girl's eyes were carefully bandaged, her ears were stuffed with paraffin and cotton; literally, she was was blind and deaf for the time.

In the first experiment her father stood on a bare wood floor, he holding her hand. She "read" quickly and accurately all the words and short sentences her father presented to her while he held her hand. The words and sentences were written by persons in the audience, and most were in languages which neither father nor daughter understood. A physician wrote in Greek. The girl, her eyes bound still, reproduced the Greek characters in chalk on a blackboard.

Of course, scoffers will say her father conveyed to her the letters forming the words by pressure of his hand, a code she understands. Let them read on.

Father and daughter were placed on either side of a closed door so that they could not clasp hands. The test words written were all Russian. It is difficult to reproduce the result of this experiment satisfactorily to English-speaking readers. The Russian word "stol" (table) was given to the father. The girl read "stuk," which means "piece." The word "parschod" (steamer) was written; the girl made it "purked," which means nothing. Several other complete words were given, but with only one exception they were all maimed and mutilated by the girl; but not so much as to be devoid of all resemblance to the test word presented by the father.

More extraordinary results were to be achieved. The wrists of father and daughter were connected by a fine copper wire bound around them. The girl was still blind and deaf, but even when they were separated by the length of the great hall of the clinic she read with the greatest ease the written words given to her father.

Next they were separated by a locked door. She was successful at every attempt.

Two rooms and three locked doors were placed between them, the wire being slipped under the door or through the keyhole. The result was equally successful.

The wire was then fastened in various places to the wall to prevent vibration or pulling or other mechanical telegraphy. About the results there Prof. Kotik is somewhat contradictory in his statements. He admits there was considerable hesitancy in the girl's responses, but insists that which was achieved proves beyond a shadow of doubt that it is possible to transmit thought telegraphically.

As a climax to his experiments, Prof. Kotik placed father and daughter in the same room, their wrists bound by the same delicate copper wire. Really as far as thought transmission is concerned, they were far separated, for yards of wire were coiled between them. But without hesitancy the girl read the words placed in her father's mind.

A dispatch from Moscow just received states that this girl has been subjected to another test, and stood it most successfully. At a seance a doctor wrote a letter and placed it, folded, in an envelope. The girl's father was not in the room and knew nothing of the contents, neither did Prof. Kotik. The letter was handed to the girl, who, after some moments' reflection and without opening it, read aloud its contents.

Considering that the girl was surrounded by cold-blooded, skeptical scientists, this story is so remarkable that before believing it ordinary students of psychology will await further details. Indeed, it is strange that a man of Kotik's great reputation should unhesitatingly pin his faith to the idea of thought transmission by these means.

In Germany, men like Prof. Benedikt and Profs. Moll and Dessor hesitate to give their sanction to the new doctrine until more careful experiments, eliminating all possibility of mistake, have been tried.

Extra
$27.50 Bucet, top; g excelle value..
$35.00 tered
$40.00 sw
Specials in
$4.75 PORTIER closely woven Or green and tan.....
$5.00 Portieres, t sorted Oriental
$6.50 Portieres, g tapestry border
COUCH COVER
$1.75 Couch Cover, Roman stripes ...
$2.25 Couch Cover, ard, 60 in. wide..
Dre
$9.00 DRESSER finish, bevel sign, exceptiona value.....
$12.00 Dresser, large plate gl
$13.40 Dresser, solid oak ....
Prin Dres
$14.00 Princess Dr oval mirror ....
$18.50 Princess Dr French mirror .
SHREWD BUYERS
& MAIN STS.

[March 14, 1909.
hour to await the organization of
ppointment of a similar committee
House of Representatives, the Clerk
ke his desk with a heavy gavel, and
ouse will please be in order. The
prayer."
he blind chaplain, will deliver the
note that the clerk uses the word
ts the House to be in order. Its
being an employé, holding his high
ge of the previous House, until his
osen by this new House of Repre-
eneral parliamentary law and cus-
calls the House to order. After
chaplain, the clerk will proceed to
membership of the House, in order
or not there is a quorum present.
onsumed in reading the names of
ses in the House of Representa-
readers have completed the roll
re 391 Representatives and 7 Dele-
When this roll call shall have
onday next, the clerk will have
tract attention, and will then ca
ore than a quorum of the House
ess. Nominations for Speaker in
w "cut and dried." On Saturday
g there were caucuses of Republi
and candidates for Speaker an
osen. The chairmen of each one
will address the clerk and nom
party for Speaker. The majority
will receive a majority. The elec
ult of the vote. Then he will de
of the Republican caucus and th
ocratic caucus, or the chairman
and some other well-known m
a committee to notify the elect
o the hall of the House. On h
always given an ovation of cheer
. He ascends the platform, tak
ounces:
in order. The chaplain will off
e been done, the new Speaker w
ss, thanking the House for the
will then state that the election
will be in order. Both party cha
ate their party candidates for th
nt-at-arms, doorkeeper, postmas
ndidates of the majority, of cour
dates seek those nominations
honor of being voted for, but w
hey will be advantaged thus in t
rty success two years later. T
r Speaker is made "leader of th
eaker and of the chief officers
what is known as a completion
he House." When that shall ha
Monday, the Hon. Sereno E. Pay
as been recognized as the "
y" in several recent Congres
, unless there shall be objec
nd he will address the Spea
ntical with that which has
he Senate, for the appointme
ith the committee of the
t that the Congress is in
ny communication which h
The motion will be adopted
Speaker will appoint Mr. Pa
rk of Missouri. Thus, at the
icially recognize those gen
the majority and minority
e been done either Mr. Payn
lvania, one of the recog
es, will move that the House
t that motion will be adopted
then "break ranks," as it
mingle freely with each o
of 400 college boys at the
The older men will mingle
ile the newcomers will
come busily engaged in
he veterans and leaders
y reputation, the old fellows
ood in the immediate future.
ings have been going on, the
he Senate will have been
he Senate concerning the
on reaches Senator Hale that
as been completed, he will
the gentlemen appointed for
They will together hasten
erform their mission.
nt Taft is familiar with all
es, and inasmuch as he will
hone of all that has been done
fice at the White House awa
the joint committee reaches
ey will be immediately
will receive a cordial greeting
the oldest member of the
of continuous service, will
mittee, and will inform the
s is in session, is organized,
ommunications which he may
sident Taft will reply:
ntlemen of the committee, I
D ON NEXT PAGE.)

in Wais
e As-
rices:

A lot of high notch betting folks were standing around. Young Fair's jaw dropped and his smile faded.

"Bet you half a million, son, that my nag beats yours," repeated Baldwin, munching his smoke.

"Oh, behave that, pop," said young Fair, and he walked away. Baldwin had topped even his limit.

Charlie Fair must have been the sorest man from Juneau to Calico a

Miss Jennie E. Smith, a telephone operator, was an important witness for the prosecution yesterday. She said that she was at work on a switchboard in the Examiner office at the time of the tragedy; that she heard a scream and the thud of a falling body. She raised the window and looked out. The automobile was just passing the office. She said it was going very fast and that the speed was maintained

To the Old Sta
113 South Spring Street

Ambassador of Cupid.

THE LOVE OF ARTURO FOR THE YANKEE SCHOOLMA'AM.

By a Special Contributor.

THE schoolhouse at Uno Gato was plain and substantial, built for service and the years to come. Its doors and quartette of windows pierced the massive walls embrasure-like, and gave the squat structure a bellicose and warlike aspect greatly at variance with the peaceful object of its mission.

On three sides ranged low, brick floored galleries framed from the gnarled cedars of the New Mexican mountainsides, and roofed with gray and lichen-stained tiles brought "burro back" over the mountains from some long-forgotten potters beside the Rio Grande.

These shady galleries looked out upon a waste of riotous weeds, a gaunt cottonwood flagpole from which depended a tattered and dejected specimen of the "flag of the free;" and a narrow and dust-carpeted road on either hand of which clustered the sun-blistered "adobes" of the pueblo. Back, front and upon every hand towered the majestic barriers of the Ortiz peaks, brushing the soft blue of the turquoise sky with the velvet pennons of their towering pines.

The school session for the day was at an end. Among the heavy benches some thirty dusky children, bare of foot and picturesquely ragged as to clothes, stood silent and watchful awaiting the word of dismissal. A solemn hush, a portent of unusual events, was in the air. "Tell them to go—and be good, Ysidro."

The teacher turned to her small coadjutor, a black-eyed lad of twelve years, who acted as interpreter between the fair-haired maestra and those of her small charges to whom the Anglo-Saxon tongue was still a mystery. The teacher stood softly drumming with her finger-tips on her massive desk while the muchachos silently took their departure. She was on the border line of womanhood; slender, graceful; with a wealth of shimmering hair which spoke of silver in the high lights, a rich golden bronze in its deeper recesses; a far different person than one would think to find presiding over a school in a western mining hamlet.

"I have at my disposal," her uncle had written, "a small school in a Mexican district. It does not pay anything remarkable, nor does Uno Gato boast of much in a social way. Still, the country is fine, the climate magnificent, and the change will do you good both mentally and physically. You will also discover that there is something 'worth while' outside your little York State hamlet and the campus of Bryn Mawr."

Although she did not regard with particular relish the idea of residence in a Mexican mining hamlet. Uncle Henry's ideas as to her shallow, artificial nature must be rebuked and his faith in the practicality of the Roberts family restored. Therefore, although Spanish was not one of her linguistic accomplishments, she gritted her small, regular teeth; drew her mouth into as grim and determined an aspect as its soft lines would admit, and engaged her sleeping-car accommodations. In consequence the following school year found the name of Jessica Roberts on the school records of Gallisteo county.

It was now far into the joyous mountain springtime, and already she had begun to feel quite at home and to look upon her life and the quaint adobe schoolhouse as if she had known them always. Also her education had progressed to the point where she could call half of her little charges correctly by name and even converse with them in a queer little sing-song manner reminiscent of a little volume entitled "Spanish at a Glance."

The last of the children had passed out into the sunlight to gravitate slowly homeward after the leisurely manner of their race, and the long, low-ceiled room was silent save for the frequent passage to and from the open window of a colony of wasps who had preempted one corner of the apartment for their own and plastered their adobe cells to a rough ceiling beam. The afternoon sunlight, streaming through the western windows, drew golden parallelograms upon the earthen floor, and in them the dust motes danced lazily.

Ysidro, adviser, interpreter and chief worshiper at the maestra's throne, stood silent and contemplative before the object of his adoration. His small hands, showing conspicuous "tide marks" about the slender wrists, were folded demurely before him, and his eyes rested upon the hem of the teacher's fresh lawn dress and—the dainty russet oxford peeping from beneath. Presently the teacher looked up from her desk and examined the little figure before her. In her soft brown eyes was an expression in which pity, amusement, and perhaps even a little wonder were blended. Ysidro shuffled his bare feet noisily. It was evident that he had remained by request and that the outcome of the impending interview disturbed him.

The maestra slowly held up for his inspection a delicate necklace, matrix turquoise set in a dainty golden filigree, somewhat dirty, but of great beauty and value. "Do you know how this came in my desk, Ysidro?" she asked. A faintly audible sigh of relief heaved the dirty, once white camisa under its one denim suspender, and a smile displayed Ysidro's expanse of perfect teeth.

"Si, señorita, I poot eet there, yass 'm," and the smile broadened. The answer did not surprise Miss Roberts. In fact, she had suspected as much. The gracious lines about her lips slowly gave way to the Portia-like air of sternness with which she was accustomed to humble small malefactors. While her tender sympathies were wholly on the side of the small supposed culprit before her, still the possession of this exquisite piece of jewelry could point but one conclusion. Ysidro saw, half-comprehendingly, the signs of threatened displeasure, and his smile faded like the cañon mists before the rising sun.

"Ysidro," the tone of the teacher's voice was one of shocked remonstrance, "Ysidro, don't you know what happens to little boys, and to men, who take what is not theirs? Have you ever heard of a prison, Ysidro?" Ysidro's face showed a measure of pained comprehension. "Oooh, oo-h, maestra!" he protested, "I no steal eet! I geeve eet you. 'Tis to keep al-ways."

The teacher's face relaxed at Ysidro's correction and a ghost of a smile twitched the parted lips, "red, just like ripe prickly pear," as Ysidro was wont to describe them. Her voice was soft, caressing as she went on. "Yes, I know, sweetheart, but where did you get it? Who gave it to you, honey? Muchachos don't make their teachers presents of jeweled necklaces."

Ysidro ran his slender hands through his tangled black mane and pondered this undisputed fact deeply. There was clearly no way out of his perplexity save the straight and narrow path. The truth must "out" even if he forego the teacher's gratitude gained though it be by proxy. Ysidro heaved another sigh and laid bare his secret. "It from my hermano," he explained grudgingly. "He say I geeve it you to keep from long time. He say he-a like you," Ysidro paused uncertainly; "he say he loo-af you!"

"Ysidro!" Miss Roberts's natural roses became several shades deeper as she gasped at this candid statement. The small, grave figure before her calmly inspected the earthen floor stoically indifferent to the effect he had produced. Then the humor of the thing overcame the maestra, and she laughed long and helplessly.

It was now Ysidro's turn to wonder, and he regarded the teacher with grave disapproval. At last the maestra subdued her hysterical tendencies and, somewhat shocked at her unseemly conduct in the face of so grave a situation, returned to the examination.

"But, Ysidro," she faltered, "I do not know your brother. I have never even seen him. I cannot take presents from gentlemen whom I do not know, deary. You must take this back to your brother and tell him that I thank him very much for his kindness, but that I cannot keep it."

Once more Ysidro pondered deeply. To him the objections offered by the maestra seemed trivial in the extreme. The mere matter of personal acquaintanceship was nothing on which to refuse the offer of a costly present. "Mas, maestra, my brotheer has see you manee time," he explained eagerly, "at postoffeece, at hacienda o' Señor Burke, ever'w'ere. He know you mucho, an'—an' he looaf you!" he concluded with finality.

Miss Roberts bit her lips, and once more her color deepened. "Ysidro, never say that silly thing again," she said sternly, but with the slightest suggestion of a quaver in her voice. "You must take this present back to your brother and tell him that I cannot keep it. Love me! Why, you silly little boy! I do not even know his name!" This final objection struck Ysidro as being equally inconsequential, but he would humor it. "His name Arturo," he announced with all the formality of an introduction.

The maestra showing no signs of relenting, Ysidro plunged into further details of his brother's personality.

"He gran' caballero," he declaimed proudly, "he ranchero, an' he live 'way, 'way," he waved his small, naked arm toward the purpling mountains seen dimly through the open door, "he live alli, there, miles an' miles. He own land, mucho; an'—an'—an' t'ousand cattle an'—an' t'ousand shee-ip! He reech!"

The teacher gasped at this florid recital. Through her many kindnesses to the small members of her flock she was familiar with the squalid poverty of the Sanchez family; the half-dozen dirty children of whom Ysidro was the eldest, and the wretched existence eked out by the father as a laborer in the smelters at Dolores. And in it all she could find no place for the rich son and brother who owned a thousand cattle and a thousand sheep.

It all appeared a highly-colored figment of Ysidro's imagination. Ysidro stood broadly smiling, enjoying the astonishment his statement had called forth.

"Does this rich brother ever give you anything?" pursued the maestra. "Why does he not help your mother with food and clothes, dear?" Ysidro promptly set about to disabuse the teacher's mind as to his brother's parsimonious nature. "He do geeve t'ings," he asserted stoutly; "si, señorita, he geeve me t'ings, lots! He geeve me dees an' dees." Ysidro drew from the depths of his shapeless trousers a cheap bone-handled knife with badly shattered blades and a harmonica upon which he would have performed had it not been that in its tenancy of his leaky pocket it had become so filled with sand and grit that even sound was impossible.

These exhibits did not confirm Ysidro's tale of wealth. The teacher was nonplussed. Long and thorough cross-examination failed to shake Ysidro's story, except, perhaps, to augment the strength of his brother's bucolic possessions, the size and quality of his herds.

The maestra slowly put away her books and closed the rude drawers of her desk. Ysidro stood with downcast face watching her preparations for departure. He felt the crushing burden of her displeasure, but his small mind could not comprehend it. Still, though his goddess smiled or frowned upon him, he could not forget the duties of his sweet bondage. With shuffling feet and downcast eyes he went to the corral behind the schoolhouse to saddle the pony which she rode daily from the Burke rancho a half-dozen miles away.

The maestra followed the diminutive figure and stood outside the rough alder-poled inclosure while he lifted the dainty pigskin saddle and adjusted the horsehair cinchas. The sweet aromatic fragrance of the button sage and grease brush, which encroached upon the small clearing, threatening to convert it once more to a state of wildness, sent fresh energy bounding through her veins—the joy of life shared by all living things under the glorious New Mexican sun. All, perhaps, save one—Ysidro. His universe was bounded by a vision of yellow hair, two kind brown eyes and a voice sweet as a chime of mission bells sounding from afar over the peaceful sunset fields. And when these eyes looked sadly down upon him the light went out of his world and the brightest sunshine fell pale and cold upon him.

As she gained the trail high upon the arroyo bank the maestra turned in the saddle and thoughtfully surveyed the weed-grown school yard, the tawny mass of mustard lying like a flame upon the hillside beyond, and lastly the tiny white figure standing motionless by the corral bars looking wistfully upward, still hoping for the flutter of a dainty gauntlet with which she was wont to reward him. "Poor benighted little cherub!" she said softly, and with the suspicion of a catch in her voice, "why punish him for a fault which had its birth in love?" and Ysidro was rewarded.

Several weeks went by, and still the matrix necklace lay in the little orangewood box in one corner of the teacher's desk. All interviews with Ysidro were as futile as the first one, and finally she gave it up, dealing with rather a guilty conscience this vicarious wooing of Cupid. Several times, indeed, she was on the point of laying the matter before Mr. Burke, but the fear of ridicule restrained her. Then, too, Mr. Burke was alcalde and the fount of justice in Uno Gato Valley, and to confide in him would be to invoke the merciless mills of justice grinding.

One morning, when the pearly crispness of spring was merging into the dry, hazy atmosphere of summer, Miss Roberts rode down the spice-scented trail a little later than was her custom. The great door of the schoolhouse stood open, rather to her surprise, and through the witch-hazel copse that swallowed the valley below the clearing a faint cloud of dust hung in the still morning air as if a horseman had just passed. The teacher removed her pony's trappings and entered briskly into the cool depths of the adobe house, for the sun of early June was warm, even at that early hour. Ysidro was already there, busy with the great broom sweeping up invisible dust from the worn floor. As she looked at the little averted figure, a premonition crowded the maestra's mind, and going to the desk, she opened it.

The matrix necklace was in its accustomed place, but beside it lay a bulky object wrapped in a soiled and torn lace handkerchief. As she raised it, the lacework fell away and she saw a golden [illegible] richly-carven and massive, glinting dully in the subdued light.

"Ysidro!" she advanced upon the small culprit resolutely, "what do you mean by putting such thing in my desk? Where did you steal this golden [illegible]?" Ysidro retreated behind the nearest bench and [illegible] defiantly. "I no poot eet in desk!" he shouted, "an'—an' I no steal eet, either!" The teacher looked helplessly, holding the beautiful image before her.

Tears of vexation sprang into her eyes, and [illegible] the image down, she took Ysidro by the shoulders and forced him into a seat beside her. "Now see here, Ysidro," she said, gently but firmly, "you must tell this to me or I must punish you. Did you bring this, and if so, where can I find him? I must take these things back immediately. Why, I'm [illegible] strous!" she concluded wildly, and, woman-like, burst into tears.

Ysidro looked on, wondered and pitied, but the [illegible] had passed from his puny hands and the heart [illegible] laid his tribute on the altar of his affection.

At last Miss Roberts dried her tears and [illegible] lips firmly gathered up the crucifix and placed it with its fellow in the corner of her desk. Ridiculous or not, she would lay the matter before Mr. Burke and the outrageous one-sided courtship stopped.

All day she turned the matter in her mind, but her resolution was still strong as she rode up the steep slope of the Santa Lucia range which separated the valley of the Uno Gato from the Jamul pass, where lay the rancho of Señor Burke.

Upon the uphill hand the slope rose abruptly and precipitous. Great barriers of upthrust rock gashed the mountainside, while in between these were slides of shale great spruce and jack pine clinging with gnarled roots and hung swaying on the steep. The pony thrust his muzzle impatiently against the bit as he topped the rise, and curvetted on the well-carpeted track. But the maestra was deep in thought and did not give the animal the freedom that he craved. Up and still up the road wound, bending around ledges of overhanging rock or threading its way through some great slide, and always under the cool branches of the nodding pines. The pony paused as the road passed through the "notch" and dipped downward on the farther side. A fresh wind, laden with the breath of leagues of untrammeled space, fanned the maestra's cheek and tugged at the trailing ribbons of her hat.

Sensible of some strange presence, she raised her eyes from the ground. Coming toward her around a bend in the road was a horseman dressed in a suit of bespangled costume of a Spanish caballero.

He turned backward in his saddle, looking for what had come, and as she looked he took off his [illegible] ver-laced sombrero and waved it tauntingly [illegible] one far below. As he did so, he laughed a loud, [illegible] laugh. A puff of white drifted upward from the [illegible] ral on the lower mountainside, and something [illegible] through the branches overhead causing the [illegible] horse to start violently.

The laugh died away, and with a lightning [illegible] ment the horseman wheeled his mount, which [illegible] in the space that one might cover with extended [illegible] His sinewy hand sought a long, slim Wheeler [illegible] boot beneath the velvet leg, and a leaden [illegible] ripping downward through the gently-swaying

CONTINUED ON PAGE 36.

Speaking of Rain.

FURTHER CORRESPONDENCE BETWEEN MISS HOLMAN AND DR. NEWBY

By a Special Contributor.

Home, February [illegible]

DEAR DR. JIM: Congratulations twice! On your splendid appointment, even if it does that your old haunts will know you no more. Again that you are not in L. A. this month.

"For the rain it raineth every day."

I never saw such a wetness. I am like a caged [illegible] for lack of exercise, for it seems an age since [illegible] old outdoorsy time. A mild drizzle has no terrors for me. I would enjoy more than on a day moist with "still dews of quietness" somewhere out of town, done up in a short [illegible] rubbers and Tam o' Shanter, and "sing hey-ding-a-ding and the rain," but I am always hindered by [illegible] striction that a solo tramp over sodden fields [illegible] dolorous skies looks—well, not quite respectable, [illegible] looney, in fact. This of course when the [illegible] the downtrodden, suffragette sex. But the [illegible] wear would scarcely make walking easy even in company to take the edge off the situation. [illegible] the house nursing my precious respectability, [illegible] wildly longing for the smell of the wet ground, [illegible] oaks out on the hillside and yearning to [illegible] height of the young mustard stalks. Of course [illegible] are times between rains, and you would be [illegible] how heavenly beautiful they are, but those [illegible] ably the days I can't get away. The air [illegible] ndently clear when the sun does shine that [illegible], however dull before, sparkles as if the [illegible], and the mountains stand out a perfect [illegible] against the blue. And all things of the plant [illegible] wing like mad. I can't help but know that [illegible] mpses I get from car windows. Every seed [illegible] nt down into a sticky adobe grave seems to [illegible] d to a soul of one sort or another. The grass [illegible] here, tall and thick and such a warm [illegible] that it looks as if it needed to take only another [illegible] r so to become mustard blossoms, and here [illegible] mong it—

"Winking marybuds begin
To ope their golden eyes."

[illegible] ow in the Shakespearean quotation in which [illegible] s an offhand manner, though it is only late [illegible] arned that Old English marybuds and Modern [illegible] an marigolds are one and the same thing. [illegible] flowering acacias—well, they beggar words. [illegible] ach of them is laden with powdery gold until [illegible] its a plume from the wing of some radiant [illegible] d. On second thought, sun gods don't [illegible] g power, but you get my idea.

[illegible] how it pours today! The whole empyrean [illegible] (what an empyrean is, don't you?) seems to be [illegible] n gray water. It got so dreadfully moist [illegible] ge that we began to count up a little anxiously [illegible] ay more days and nights it would have to [illegible] n make up the forty which brought about [illegible] deluge. When I was a child, it always relieved [illegible] d immensely to glimpse the rainbow during [illegible] of a wet day, for it reassured me that however [illegible] world at large might be, its second destruction [illegible] least not occur during that rainy spell. [illegible] hen it was pelting the conventional home [illegible] a young Scotchman quite literally, "blew in" [illegible] In response to our exclamations of California [illegible] nt over his venturing out in such weather, [illegible] sisted that it was a "little cloudy," but [illegible] ought our choice aqueous display but small [illegible] the whole. It recalled jokes I have heard [illegible] Scotch mist," which surely can't be that "happy [illegible] Tennyson describes as being

[illegible] that which kept the heart of Eden green [illegible] ave the useful trouble of the rain."

[illegible] re is no denying that rain, however useful [illegible] ome when deposited in injudicious quantities. [illegible] ay day unfits me for concentrated work. It [illegible] ll disposition to scorn delights and live laborious [illegible] I want always to do nothing more taxing than [illegible] in a cosy corner with a thrilling tale of piracy [illegible] den treasure, or to prowl reminiscently among [illegible] peaks packed away in dusty boxes. This morning [illegible] ried my old letters. Are you one of those [illegible] natures who can burn a letter immediately after [illegible] to it? If so, you will not sympathize in [illegible] n't enjoyment, for I went through stack after [illegible] the letters which are my souvenirs of about [illegible] varied correspondence. I had a lot of laughs [illegible] the process, more quiet smiles, and not a few [illegible] Many things can happen during the vital years [illegible] ot beyond eighteen. Most of these packets are [illegible] h violet ribbon. It seems that I used to [illegible] tal. I now employ twine. And among the [illegible] sheets written over in a spirit of warm friendship [illegible] but dealing with matters of only ephemeral [illegible] found a few things which time has already proved [illegible] worthy of being kept forever—which for me [illegible] to the end of my own brief chapter. Many of the [illegible] and best letters are from my girl friends—and [illegible] no one was ever blessed with better. One solid [illegible] presents a six years' correspondence with a boy [illegible] e was in college and during his early struggles [illegible] makes a place for himself in the world after graduation. [illegible] The voice of honest friendship speaks from [illegible] e of those square envelopes down to the [illegible] nclosed the happy news of his approaching marriage [illegible] a girl whom we both had known for years. They [illegible] send me joint messages. There are notes and [illegible] donal poem by another dear fellow whom I knew [illegible] childhood and who died soon after leaving college [illegible] to work at our music together, and he was [illegible] h my sweetest girl friend. And she too is dead.

Drawn from Our Own Model

Suits $20 Values to $35

A Delightful Corner in Wa

Chic New Tailored Models. The Most Attractive Assortment Ever Shown in Los Angeles at These Prices: $1.50, $1.75, $2.25, $2.50 and on up.

CRISP, fresh, man-tailored, waists just out of their boxes tomorrow. There is nothing in the city can compare with them at the prices.

Speaking of Rain.

CORRESPONDENCE OF Miss HOLMAN AND DR. NEWBY.

By a Special Contributor.

Home, February 10.

DEAR DR. JIM: Congratulations twice! Once on your splendid appointment, even if it does mean that your old haunts will know you no more for a month, and once that you are not in L. A. this month—

"For the rain it raineth every day."

We have now such a wetness. I am like a caged goose for lack of exercise, for it seems an age since I had a bit of outdoorsy time. A mild drizzle has no parallel for me. I would enjoy more than anything a day moist with "still dews of quietness" to wander out of town, done up in a short skirt, gaiters and Tam o' Shanter, and "sing hey-ho for the mild the rain," but I am always hindered by the fact that a solo tramp over sodden fields and dripping skies looks—well, not quite respectable—today, in fact. This of course when the soloist is overbrodden, suffragette sex. But the present mode would scarcely make walking easy even if I were ready to take the edge off the situation, so I am at home nursing my precious respectability and actually longing for the smell of the wet ground under foot out on the hillside and yearning to measure the height of the young mustard stalks. Of course there are times between rains, and you would hardly believe how heavenly beautiful they are, but those are the days I can't get away. The air is so deliciously clear when the sun does shine that everything however dull before, sparkles as if through rain, and the mountains stand out a perfect dead cobalt against the blue. And all things of the plant sort are growing like mad. I can't help but know that from the cars when I get from car windows. Every seed that has fallen down into a sticky adobe grave seems to have responded to a soul of one sort or another. The grass is unusually tall and thick and such a warm yellow-green that it looks as if it needed to take only another rain to become mustard blossoms, and here and there a—

"Winking marybuds begin
To ope their golden eyes."

I am in the Shakespearean quotation in what I believe is a random manner, though it is only lately I learned that Old English marybuds and Modern California marigolds are one and the same thing. As for the blooming acacias—well, they beggar words. Every one of them is laden with powdery gold until it looks like a plume from the wing of some radiant young archangel. On second thought, sun gods don't navigate with wings, but you get my idea.

It has been pouring today! The whole empyrean (you know the empyrean is, don't you?) seems to be dissolving in gray water. It got so dreadfully moist a few days ago that we began to count up a little anxiously how many days and nights it would have to continue to make up the forty which brought about the deluge. When I was a child, it always relieved me immensely to glimpse the rainbow during the course of the day, for it reassured me that however destructive it might be, its second destruction would not occur during that rainy spell. Last night it was pelting the conventional domestic storm. A Scotchman quite literally "blew in" to our house in response to our exclamations of Californian surprise at his venturing out in such weather, he declared that it was a "little cloudy," but evidently our choice aqueous display but small potatoes for him as a whole. It recalled jokes I have heard about "mist," which surely can't be that "happy" condition Keats describes as being

"mist which kept the heart of Eden green
From useful trouble of the rain."

But there is no denying that rain, however useful, is a trifle depressing when deposited in injudicious quantities. It always unfits me for concentrated work. It robs me of disposition to scorn delights and live laborious days. I always to do nothing more taxing than curl up in a cozy corner with a thrilling tale of pirates or buried treasure, or to prowl reminiscently among the letters packed away in dusty boxes. This morning I read my old letters. Are you one of those castigated people who can burn a letter immediately after reading it? If so, you will not sympathize in my enjoyment, for I went through stack after stack of letters which are my souvenirs of about ten years of social correspondence. I had a lot of laughs in the process, more quiet smiles, and not a few tears. Many things can happen during the vital years between eighteen and beyond eighteen. Most of these packets are tied with faded ribbon. It seems that I used to be fond of pink. I now employ twine. And among the dear old letters written over in a spirit of warm friendship and dealing with matters of only ephemeral interest are a few things which time has already proved worthy of being kept forever—which for me is the end of my own brief chapter. Many of the most interesting letters are from my girl friends—and I know I was ever blessed with better. One solid package is a six years' correspondence with a boy friend who was in college and during his early struggles to make a place for himself in the world after graduation. The voice of honest friendship speaks from many of those square envelopes down to the one telling of the happy news of his approaching marriage to the girl whom we both had known for years. The last one bears joint messages. There are notes and clippings of verse by another dear fellow whom I knew at college and who died soon after leaving college. We used to work at our music together, and he was in love with my dearest girl friend. And she too is dead long ago. There are notes of invitation to concerts, the programmes of some of which I also found with marginal remarks on the numbers I most enjoyed; notes which came with flowers; birthday congratulations, graduation cards, engagement announcements, wedding invitations, post-nuptial raptures—everything in the epistolary line, in fact—with one exception. And such a catholicity of pursuits as my correspondents represent! There were (I speak in the past tense, for letter writing is a luxury I permit myself in only a limited measure these busy days) some half-dozen assorted clergymen, Baptist, Unitarian, Presbyterian, etc., besides one Romanist lay brother. The last named tried so hard to proselyte me that I was forced in self-defense to let the correspondence die an untimely death. The Calvanistic brethren predominated as a matter of course, as a sort of foreordination of affinities. When I was young and very exacting I proclaimed that the not impossible he who should command my heart and me would have to come up to just seven requirements, to wit: he must be a Presbyterian, an intellectual giant (preferably college-bred,) musically educated, with a good bass singing voice; tall and picturesquely dark-complexioned; very fond of German poetry (the adverb in italics;) named John; and apparently 35 years of age or over. This last requirement, being on a sliding scale, has of course extended its limit to keep pace with my own advance, but I find that the other items figure with very slight prominence now, only that I still hope he will love Deutsch. My goodness! how time does take the kinks out of a person. There are letters from soldiers, written between battles on foreign fields, and from the dreary camps of waiting at home, from university profs. in the pride of their youth and beardlessness, from lawyers, teachers, globe trotters, plain men and women, boys and girls, all of them kind, sociable, and to an unusual degree interesting. A lot of life is reflected in just this one collection. It makes me think that as a scientist can reconstruct the skeleton of a prehistoric animal from one bone, so a sociologist some time hence could gain a fair idea of our present-day life from a synthetic arrangement of even my comparatively unsignificant epistolary relics. And they are so full of simple human interest! I regret ever to destroy such letters.

But the one exception to which I alluded above is love letters. I never have written that kind. I never expect to more than once. I never have received them in the strict sense in which I use the term. Of course there have been letters hovering on the border of sentiment, others clinging desperately to the ragged edge of sentimentality, but in such instances almost without exception the man in the case has long since taken unto himself another and, it is to be presumed, more responsive girl. In looking over some of those today I had to smile to myself over the perversity of human nature. I have heard many a charming girl who was possessed of a saving sense of humor confess that no matter how Platonic may be her attitude toward a man who has in any way, Platonic or—or Cupidic (isn't that fetching?) devoted himself to her, or how sincerely she may desire his highest happiness, it gives her just a bit of a neglected feeling when she finds him in love with another girl, who reciprocates. I suppose a woman is always prone to that feeling, because she realizes that a man once married and pledged by all the rites of Benedictihood is henceforth and forever lost to her as an individual friend. She can never know him again as a comrade or confidant or tentative lover, but only as the husband of another woman.

Here and there among the old things packed away with the letters—festive paper napkins scrawled over with the autographs of callow youth, place cards, dance programmes, valentines—oh, it is to laugh to see those boxes of lace-paper valentines, original near-poems, true lovers' knots and the like, and to think of the way I thrilled over them once—la, la!—I found, carefully preserved, a bunch of dried roses, a cluster of violets pressed and brown, a tiny spray of dead honeysuckle; and, tragic to relate, it required a most violent effort to recall the immortal occasion each was poetically supposed to commemorate! I must indeed be well on my way toward those years which bring the philosophic mind—and the prosaic double chin.

But I have not told you the object of all this disturbing of the ashes of the past. I was in search of certain editorial communications which from time to time like palmy oases have punctuated the arid stretch of my effort toward successful authorship. These have become more frequent of recent times, and it was with the thought of combining them all in a scrap-book, with illuminating notes as to the particular poem rejected and yet complimented or (most rarely!) bought and paid for, that I hunted up several which marked my very early struggles toward public notice. These busy editors of the topnotch magazines who refuse your immature work and yet concern themselves to tell you of the elements of strength and promises of ultimate value it may contain—how kind they are! If one must be knocked down, how nice to have it done with a padded club.

I shall not call my book an "Anthology of Regrets," as one disconsolate genius proposes in his own case, but a sort of New Pilgrim's Progress. The analogy to the ancient classic is not quite a perfect one, for Sloughs of Despond seem to be scattered over the whole length of my toiling way instead of accommodatingly grouped at the starting point, but these good editors who have gone out of their way to hand me a little bouquet of encouragement now and then have certainly been Helps and Interpreters and Greathearts to this pilgrim.

Mirabile visu—a ray of sunshine has fallen across my page! The clouds seem to have spent themselves with the last violent shower, and now they are parting and rolling back into great banks, gray beneath and snowy white above, to show the stranger sky what kind of an earth we have down here. Oh, that sky—the himmel blau of it! Himmel blau means a great deal more than heavenly blue. What a happy, happy knack the Germans have of combining simple words to make tremendously effective, wondderschoen ones. Do you blame me for wanting the not impossible but apparently improbable to understand?

I wrote a new sonnet last week. In fact, I have been fairly exuding sonnets of late. It is a fascinating verse form to use when once you get the swing of it. Have you ever noticed how few people can read a sonnet aloud properly? But you ought to see the first one I ever tried to write. I used feminine endings and completed each line as painstakingly as if they all had been neatly chopped off with a feed knife. Queer how much work it takes to write poetry. The popular supposition that it is purely a matter of inspiration is one of the most benighted fallacies to which mankind persists in clinging. I have been four years trying to get this poem written. Which I meanttersay, to quote poor old Joe Gargery, it came to me in point of its general thought four years ago, but eluded all my efforts to cajole it into language until the other day. Of course it is not planed down and polished yet, but the joining is all done, and it is a relief to have it in some sort of definite shape at last. Shall I tell you what it is about? The sky when little light scudding clouds give it the effect of a sandy shore which the waves have just rippled over. That is, I have made a sky picture in marine figures. Sabe?

And now my walls, my desk, my paper, and my very hands have suddenly become stained with the most ineffably soft and rosy radiance. It is a reflection from the pink, pink clouds of evening which have turned the whole sky into a glory. This means that it is time for me to lay aside my pen and scamper down to the corner where I can watch the sunset clear of roofs and chimneys. Wouldn't it be lovely if all rainy days could have such a splendid ending? A mocking-bird that has just tuned up in the eucalyptus tree says he thinks so. And yet, the sun always does shine again if we only wait long enough.

Ever your friend,
ELLEN HOLMAN.

P. S.—I am just back from viewing the sunset, and my very soul is steeped in splendor. It is as if I had been listening to a symphony. It was a symphony—great crashing major harmonies of gold and crimson modulating into tender semi-tones of rose and saffron and dying away in minor violets. I can no more talk while watching those marvelous changing chords of color than when listening with all my being to master music. I believe I would have made a pretty good Greek if I had happened to live a few ages earlier.

By the way, even if you had mislaid those gray gloves of mine, it was scarcely necessary for you to send two new pairs in their place. They are lovely, though, and just the right size—a fact which plainly differentiates you from the bulk of blundering mankind.

And now once more, good-by.

NEETA MARQUIS.

Monkeys Tested With Color.

The graduate department of biology at the Johns Hopkins University is now the proud possessor of four monkeys, three of them almost grown and the fourth a youngster. The monkeys are the especial pets of Prof. John D. Watson, former professor of experimental psychology at the University of Chicago, and now head of that department at Johns Hopkins. These creatures regard Prof. Watson as their best friend and clamber all over him when he lets them out of their cage each day.

Dr. Watson is preparing to make light and color experiments with the monkeys, testing the power of a high form of animal to distinguish between colors and different degrees of light. The monkey is tempted to make this distinction through the medium of a malaga grape, one of the chief of monkey delicacies, placed first behind a red electric light and then behind a green one.

Prof. Watson is a firm believer in the intelligence of the monkey species, and has high hopes of making experiments of importance in the realm of experimental psychology.

These experiments are harmless and the monkey rather seems to enjoy them, especially when he is so fortunate as to make the proper distinction and secure as a reward a malaga grape and a pat on the back from the hand of his master.—[Baltimore Correspondence New York Press.

"OH, I HAVE A WONDERFUL PICTURE.'

Oh, I have a wonderful picture:
It hangs on the wall near my head,
I sleep with my face to it always,
I watch it while lying in bed.

Sometimes it is tinted in azure,
With soft little fleckings of white
That lie on the blue of the background
In delicate spangles of light.

Sometimes it is crimson and orange,
Again it is silvery gray;
It pictures the dawn and the sunset,
The birth and the death of the day.

It shows me pale beauties of twilight,
Or flashes the splendor of noon,
It gleams in the dusk like rich velvet
Embroidered with stars and a moon.

My wonderful, wonderful picture—
Its colors are never the same;
The sky and the stars are its subject,
The glass of my window, its frame.

KATHERINE BARNEWALL.

Elsewhere.

Sissy: Boys don't have switches on their heads do they, Bertie?

Bertie: Nope, not on their heads.—[Life.

CONTINUED ON PAGE 345.

ARY SA
Week!
The Furnit
Center of
th Each Purchase
Extra Buffet V
$27.50 Bucet, solid oak, large
top; glass doors to dish
excellent
value
$35.00 Buffet, mirror ba
tered oak
$40.00 Buffet, quarter
swell front
China C
$23.00 China Close
ends
$25.00 China Clos
oak, polished.
Sideboa
$30.00 Sideboard,
finish, French mi
$37.50 Sideboard,
large mirror.
Specials in Portieres!
$4.75 PORTIERES — Tapestry, closely woven Oriental design, in green and tan $2.50
$5.00 Portieres, tapestry, assorted Oriental colors....$3.75
$6.50 Portieres, green and red, tapestry border $4.75
COUCH COVER BARGAINS!
$1.75 Couch Cover, closely woven, Roman stripes 95c
$2.25 Couch Cover, Oriental colors, 60 in. wide....$1.50
Dresser L
$9.00 DRESSER—Quartered oak finish, bevel mirror, neat design, exceptional value $6.50
$12.00 Dresser, large base, large plate glass....$9.00
$13.40 Dresser, French mirror, solid oak $10.50
Princess Dressers!
$14.00 Princess Dresser, oak finish, oval mirror $10.50
$18.50 Princess Dresser, solid oak, French mirror $14.00
SHREWD BUYERS
rell's
& MAIN STS.
FURNITURE STORE
To the Old Stand
113 South Spring Street

A lot of high notch betting folks were standing around. Young Fair's jaw dropped and his smile faded.

"Bet you half a million, son, that my nag beats yours," repeated Baldwin, munching his smoke.

"Oh, behave that, pop," said young Fair, and he walked away. Baldwin had topped even his limit.

Charlie Fair must have been the sorest man from Juneau to Calico a

Miss Jennie E. Smith, a telephone operator, was an important witness for the prosecution yesterday. She said that she was at work on a switchboard in the Examiner office at the time of the tragedy; that she heard a scream and the thud of a falling body. She raised the window and looked out. The automobile was just passing the office. She said it was going very fast and that the speed was maintained

The Stratford Mop.

AN ANNUAL AUTUMN FESTIVAL IN SHAKESPEARE'S TOWN.

By a Special Contributor.

IN the May number of the Century for 1904 there appeared an article upon Sir Benjamin Stone's exhaustive study of the ancient customs of England, showing his painstaking research as to the meaning of the recurring celebrations and their origin. His remarkable collection of 300 photographs, which illustrate these events, taken in great part by himself, was exhibited at the St. Louis Exposition. Among the English fairs Sir Benjamin mentions the Stratford Mop, but gives no clew to its origin.

Upon going up to Stratford-on-Avon one fall after the tourist season, we stumbled upon this old-time custom, the Mop of Warwickshire. For many, many years upon the 12th of October has been held a statute fair,



Basting the pig at "Ye old Garrick Inn"



Pig roasted in front of Shakespeare's home

at which time, and then only, could be bought many things necessary for the housewife and for the farm. These things were offered for sale in the open marketplace of the town. At the same time servants stood in the square ready to be hired for a year and a day to work upon the farms. Each one carried or wore some badge to indicate his or her line of service; the shepherd his crook, the carter his whip or some whipcord in his button hole; the plowman a wisp of horse hair and the maid her mop. "It was a great 'iring fair," as a Yorkshire woman described it, "and the boys and girls were let to have a 'igh 'oliday for three days and then fetched to their new 'omes."

The derivation of the term Mop, as applied to this fair, has often been asked and the antiquarians of Stratford have tried to ascertain it, but with no satisfactory ult. It is surmised that the maid was the last to y her badge of service, the mop. It became the custom to speak of hiring a mop; the word became synonymous with hiring, and then it was fastened upon the fair as a whole.

The fair is of great antiquity; no one knows how long ago it was first held. Many years before Shakespeare's day it is known to have been in existence, and we can fancy that gifted lad observing every detail of his county Mop as yearly it was held in his native town.

The name of Mop is given to fairs in several of the Midland counties, but the one held in Warwickshire is the largest and best known survivor of these ancient gala days.

The Runaway Mop is a second fair held one week from the Friday following the first. In the old days a chance was given for those dissatisfied with their hiring to make a change, and to the servants objecting to their masters and mistresses, to run away and be hired again. The "'iring" feature is nearly done away with now, and it is a grand "'oliday."

As the 12th of October came upon the Monday preparations had to be made on Saturday. Going that noon to the Square, where our countryman, George W. Childs, has erected a fountain to the Bard of Stratford, we came upon the active beginnings of the Great Mop. During the few days previous, tales had been rife of the variety of the entertainments and the roasting of animals in the open air, and of the feasts to come, but nothing had indicated the air of expectancy and promise which the Square afforded when it burst upon our view. Sympathy with the small boy in his excitement when the circus comes to town at once was awakened, and the desire to slip about with him and his mates from one wagon to another to solve their mysteries.

From the towns round about came the professional showmen, and spaces had been assigned them, marked off with chalk upon the ground.

As we arrived, the brightly-painted and gaily-gilded wagons were promptly taking their places, drawn, backed, cramped and backed again by large, powerful horses, one for each wagon, and reeking after the morning's journey. The horses, shod with thin flat shoes with no corks, were given their freedom with bags of oats tied to their noses. Later, each with a halter on and the halter tied to a neighbor's tail, they were noticed moving in contented circles, and in time, when thoroughly cooled, all were sent in a drove to the fountain to have, as is written there:

"Honest water, which ne'er left man i' the mire."

The horses reminded us of Rosa Bonheur's, as they went eagerly to the water with outstretched heads; one or two having been struck on the nose for drinking too much, shook their manes, gave playful kicks, backed out from the crowd and loped off, following the leader.

Several of the wagons were small houses on wheels, in which the showmen and their families lived. A board in front formed the doorstep, and when the horse was not attached, the ground was reached by a short ladder let down. Glass handles mounted in brass on either side of the door, assisted the ascent. A bright brass lamp hung beside the door, lighting the entrance at night with its flaring flame, while within was caught a glimpse of another of more modern style and greater safety. Besides there was seen a milk can of bright brass, household utensils, small pictures on the walls, tiny windows with lace curtains and Venetian blinds; all on the smallest scale possible, but very neat. A strange mixture of the gipsy spirit and the tidy thrift of the English people seemed to be found in these families, pursuing this nomadic life.

The large wagons contained the paraphernalia for the many shows, the claptrap of the usual fair. Nearest the fountain stood the engine for the switchback railroad, cleverly concealed by its astonishing outfit of decorations of glass, of gorgeous gilding and by its colored canopy. The English people love gold trappings, from the King's processions, the Lord Mayor's Show, the High Sheriff's State Coach, down to the Stratford Mops. The engine did duty for the railroad, for the organ with its music known only to circuses and fairs, and so seductive to the country ear; for spinning entrancing little gilt mannikins on the top of the organ, and also furnished the electric lights for the entire show.

Near by, "Switchman & Sons, ladies' and gentlemen's racing tandem bicycle track, the latest novelty of the twentieth century, no scorching allowed," was growing under its American flags, rather the worse for wear and weather.

We noticed nearly all "the latest novelties" were from America. Many of our products are admired by the English, from the housemaid's Bissell carpet sweeper and her "corn broom," which she keeps for the best carpet, to the fifteen harnesses of American make a gentleman showed us in the stables at his manor.

In the Square an electrograph rose magically with its pieces fitted together like a playhouse, and the finishing touch was given when gold figures, resembling those on ships' prows, were hastily clapped into position. Many booths were arranged for the sale of small articles and for games of all kinds, at the cost of a penny: cocoanut shies, boxing booths, testing weight and strength machines, also shooting galleries.

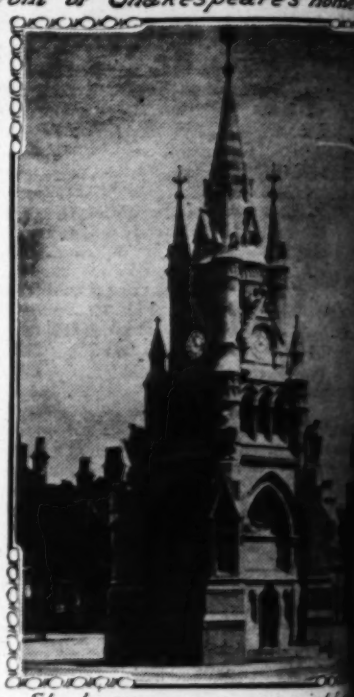
D. Dingley from Coventry advertised his steeplechase horses, suspended by gold poles, "able to attend Grand Juvenile Circus fetes and galas on the shortest notice." There were several funny attempts at elegance. On the ground ready to be put in place we saw a huge fac simile of the Prince of Wales's crown, with the three plumes and "Ich dien," slightly tipsy and faded, as if it might have been one he had sent to the old-clothes man.

The preparations for the Mop went gaily on with a few interpolations. One or two belated tourists strolled by with amused and interested faces; a load of gay flowers was pushed across the square; a two-wheeled cart drawn by one horse and containing five grown persons, three children, a barrel and a large basket went merrily by, soon to be overtaken by a swift motor car.

One of the most entertaining features of it all was the contrast presented by this modern activity and its ancient background. About the Square there are old houses and shops of much individuality with their sloping and sometimes thickly-thatched roofs, their windows of many panes and their stone floors within the thresholds. Taverns also with signs like "Swan of Avon," "White Swan Hotel," "Ye Old Oak Bar," "Red Horse Inn" and "Golden Lion" add to the old-time air of the place. These signs are remarkable in their artistic attempts and challenge the attention with the realism of the swan, horse and lion, and the suggestiveness of the grapes introduced into the composition as a rule. Beneath them stood in groups or slowly moved on, some of the old people of the town, claiming their own after the flight of the tourist, and when the normal sleepy air had returned to the quaint little town on the Avon.

Washington Irving looked out on scenes such as these from the "Red Horse Inn," and the proprietor [illegible] to tell of his having resided there, and shown the room occupied by him, which is called by his name. In the "Sketch Book," so largely written in that quaint old town, have found "copy" that day of the Mop. The woman was wonderfully in harmony with her surroundings ground in her peculiar costume of light [illegible] her white twill apron, her print bonnet with white lace gathered inside the rim in bunches over the ear, and with an old-time basket on her arm. [illegible] three old ruddy-faced, pleasant-looking men in the air of fixtures of the town, in white corduroy vests, and coats of still another color and material had a cap, one a round hat and the third a derby.

As a contrast to these types, indigenous to the came my lady in her carriage, carrying a large of purple asters in her white-gloved hand for dren in the hospital near by. A Salvation Army passed in a blue bonnet, with tracts under her few fine traps went by, but you resented the for modern style and worldly grandeur [illegible] shut out from this more simple—yet possibly



Shakespeare memorial, Stratford-on-Avon

artificial—life of showdom, that one must with the other.

The landmarks of the place as pertaining to speare were only a background to the Mop, for there was no hint that we could recognition of the features in the town, it a mecca for the summer pilgrim. The view were as far apart as the antipodes, tempted to ask some one at the Mop "who peare?" wondering if the same reply would that by a shopkeeper in Florence, when tures of Savonarola, "I never heard of him."

As it was a holiday from school the children in full force, many leading smaller ones babies in carts. One lad was detained at the baker's and had a loaf of unwrapped each arm. A group of small boys had a loon, known in our country by the elegant "squawker." It had gone the rounds exclaimed: "Oh, you busted it," while mentingly repeated: "Yes, you busted you busted it?" Were different nationalities by the difference of that little "r?" The ation sounded wonderfully American, and seen in Montreux-Territet: "English American understood."

Warwickshire and Yorkshire people fond of adding "ed" or accenting it. and whacked and the statement was

could not have wented." Is this "English spoke?"

Early Monday the greatest event of the the roasting of animals in the open air. place about three feet high was made of br five long rods from side to side, forming a for the burning wood and coals. In front upon a newly-prepared pole, which went entire length of the animal, was impaled horns were left on, and in one case were dec blue ribbons. Irons passed through the bo pole, holding all securely in place, while was slowly revolved before the blaze. On the pole was a cart wheel which a man man pilot at his task of guiding his ship. Men white aprons and white coats attended th basting the animal as it solemnly went arou ting juicy slices as the meat proved to b proved to be tender and appetizing as well was sent to the house that we might taste o famous roast beef cooked at a Warwickshire

Eight oxen and several pigs were roasted the Inns. The meat was cut and handed in it was served with boiled potatoes, bread an the cost of a shilling a plate. One roasting 'Ye old Garrick Inn, built 37 years before S was born. Visitors catered for in the histo room, dinners, teas, etc. Brakes and traps t to snug." Just above the Inn stands Mistr 's, an old Tudor house somewhat restored the original beams showing on the outer wal

The Harvard House, or "Ancient," as it is called, stands just below the Inn. It is ric flowers and vines, and is most attractive dark, time-stained wood. The builder's daug of John Harvard, the ancestor of the found American university.

Opposite Shakespeare's house occurred the r pig. The illustration shows the proud pro the tavern with his son standing at the server in white with knife in hand, "Mother," the twins in her arms, and "Daughter" her. While the photograph was being tak ns were ordered to stand "stock still," the men, the cap was off, then replaced and th mother had thanked the crowd. The pleasan people thank you for accepting anything, an asked for asking a question.

During the afternoon, char-a-bancs drawn parties and carrying some thirty people, having a man playing an accordion, came gaily i families passed; father in the advance walkin the street, as if accustomed to the fields he sidewalks too confining; mother and the chi swing like clansmen behind their chief. Yo ds, arm in arm, took in the wonders, he bo um drops to her heart's content. Fond moth had not met since last Mop day, blocked the s discussing the children's ages and diseases.

All went merrily until a clap of thunder, a lightning and a deluge of rain sent all scatter helter. Like an April shower it was soon pas trudged up and down the muddy road, supreme ss to the condition of shoes and dress skir en wore heavy boots and in some instances e women wore low shoes and knew not the t merican "goloshes."

In the evening, under the flare of the lights ns were constantly changing. The people t ntainment of the wheezy organ sought the ments or pressed in crowds up and d ers, jostling and pushing good-naturedly, s ed-colored tissue paper mops and throwing erry-go-round had its full patronage. Th irls with their rural swains beamed as t with that dizzy, seasick motion. At l me-going, and each and all must tear th m the delights, which come but once a year down the long street by moonlight in thei vehicles of all descriptions disappeared th merry-makers, playing "Should auld acqu forgot," and with the night passed another M ery.

MARY A. RICHI

Boulder Forms Bridge Over Gorge

One of the most remarkable freaks of wind known in the West is to be found in one smaller side cañons of the Grand Cañon of the Colorado River in Arizona.

In a narrow gorge, carved through centuries water and wind-driven sand down the little there lies a huge boulder, as big as the average moving van seen on a city street. It is held up by friction on the sides of the gorge and is free from any solid connection with the sides sandstone walls.

From the sandy bed of the little gorge to the boulder seventy-five feet. The Indians who once over the Grand Cañon country have, of course, no account for the location of the big round rock. As a matter of fact, it is believed to have rolled down the slope of a rocky and precipitous mountain about fifteen miles distant from the cañon and to have been stopped in the path of some cloudburst of years ago and settled to its present resting-place.

The stone hangs only by a small projection on one side, but it is so solid that it forms a convenient bridge across the gorge over which the pedestrian may make his way.—[Kansas City Journal.

A Domestic Tragedy.

She went to buy wool underwear,
The warmest she could get;
But struck a bargain counter
And bought—embroidered net!

—[Lippinco

drawn from Your Own Model

uits $20 Values to $35

A Delightful Corner in Wa

Chic New Tailored Models. The Most Attractive Assortment Ever Shown in Los Angeles at These Prices: $1.50, $1.75, $2.25, $2.50 and on up.

CRISP, fresh, man-tailored, waists just out of their boxes tomorrow. There is nothing in the city can compare with them at the prices.

...e Inn," and the proprietor is ...g resided there, and shows the ... which is called by his name. T... largely written in that room, ... that day of the Mop. One ... erfully in harmony with her ... uliar costume of light faded ... pron, her print bonnet with ... inside the rim in bunches over ... old-time basket on her arm. ... ced, pleasant-looking men with ... he town, in white corduroys, ... still another color and material. ... und hat and the third a derby.

these types, indigenous to the ... er carriage, carrying a lovely ... her white-gloved hand for the ... al near by. A Salvation Army ... nnet, with tracts under her arm. ... by, but you resented the intru... and worldly grandeur had ... more simple—yet possibly ...



...re memorial founta... ...atford-on-Avon.

...howdom, that one seemed to ... ...f the place as pertaining to ... background to the devotees of ... no hint that we could discover ... features in the town, which ... summer pilgrim. The two ... part as the antipodes, and we ... one at the Mop "who was ... if the same reply would be ... ...et in Florence, when asked ... "I never heard of him."

...ay from school the children were ... leading smaller ones or ... ...e lad was detained on his way ... a loaf of unwrapped bread ... of small boys had a whistling ... country by the elegant ... gone the rounds evidently, ...ou busted it," while two others ... "Yes, you bursted it; why ... Were different nationalities ... that little "r?" The first ... ...erfully American, and recalls ... Territet: "English spoken ... ...d."

...d Yorkshire people especially ... or accenting it. You have ... the statement was overheard

...ld not have wanted." Is this "English as she is ...

...Monday the greatest event of the Mop began, ...oasting of animals in the open air. A large fire-...about three feet high was made of bricks, having ...ing rods from side to side, forming a huge grate ...the burning wood and coals. In front of this fire, ...a newly-prepared pole, which went through the ...length of the animal, was impaled an ox. Its ...were left on, and in one case were decorated with ...ribbons. Irons passed through the body and the ...holding all securely in place, while the animal ...slowly revolved before the blaze. On one end of ...pole was a cart wheel which a man managed like a ...at his task of guiding his ship. Men with long ...aprons and white coats attended the roasting, ...ting the animal as it solemnly went around and cut-...juicy slices as the meat proved to be done. It ...seemed to be tender and appetizing as well, for some ...went to the house that we might taste of England's ...roast beef cooked at a Warwickshire Mop.

...oxen and several pigs were roasted in front of ...fire. The meat was cut and handed inside, when ...served with boiled potatoes, bread and coffee at ...cost of a shilling a plate. One roasting was before ...old Garrick Inn, built 37 years before Shakespeare ...born. Visitors catered for in the historic dining-...diners, teas, etc. Brakes and traps to hire, sta-...ling." Just above the Inn stands Mistress Quick-...'s old Tudor house somewhat restored, but with ...original beams showing on the outer walls.

...Harvard House, or "Ancient," as it is frequently ...stands just below the Inn. It is richly carved ...leaves and vines, and is most attractive with its ...dark-stained wood. The builder's daughter mar-...John Harvard, the ancestor of the founder of the ...university.

...Shakespeare's house occurred the roasting of ... The illustration shows the proud proprietor of ...oxen with his son standing at the wheel, his ...in while with knife in hand, "Mother," with one ...twins in her arms, and "Daughter" with the ... While the photograph was being taken, small ...were ordered to stand "stock still," the word was ...the cap was off, then replaced and the photog-...had thanked the crowd. The pleasant English ...thank you for accepting anything, and you are ...for asking a question.

...the afternoon, char-a-bancs drawn by six ...and carrying some thirty people, having a bugler ...playing an accordion, came gaily into town. ...paused; father in the advance walking sturdily ...street, as if accustomed to the fields he found the ...too confining; mother and the children fol-...the clansmen behind their chief. Young peo-...arm in arm, took in the wonders, he buying her ...to her heart's content. Fond mothers, who ...not since last Mop day, blocked the sidewalks, ...the children's ages and diseases.

...merrily until a clap of thunder, a flash of ...and a deluge of rain sent all scattering for a ... Like an April shower it was soon past and all ...up and down the muddy road, supremely obliv-...to the condition of shoes and dress skirts. The ...wore heavy boots and in some instances leggings; ...wore low shoes and knew not the tidiness of ...goloshes."

...evening, under the flare of the lights the pic-...were constantly changing. The people to the ac-...ment of the wheezy organ sought the different ...or pressed in crowds up and down the ...pushing and pushing good-naturedly, switching ...tissue paper mops and throwing confetti. ...go-round had its full patronage. The ruddy-...with their rural swains beamed as they flew ...that dizzy, seasick motion. At last came ...going, and each and all must tear themselves ...delights, which come but once a year.

...the long street by moonlight in their brakes ...of all descriptions disappeared the last of ...makers, playing "Should auld acquaintance ...," and with the night passed another Mop into ...

MARY A. RICHMOND.

Boulder Forms Bridge Over Gorge.

One of the most remarkable freaks of wind and erosion known in the West is to be found in one of the side cañons of the Grand Cañon of the Colorado river in Arizona.

It is a narrow gorge, carved through centuries of flow of water and wind-driven sand down the little valley, and like a huge boulder, as big as the average house-...as can be seen on a city street. It is held up solely ...by friction on the sides of the gorge and is entirely ...from any solid connection with the sides of the ...walls.

From the sandy bed of the little gorge to the rock is ...seventy-five feet. The Indians who once roamed ...the Grand Cañon country have, of course, legends ...to account for the location of the big round rock, but ...as a matter of fact, it is believed to have rolled off the ...top of a rocky and precipitous mountain about five ...miles distant from the cañon and to have been picked ...up in the path of some cloudburst of years ago and ...carried to its present resting-place.

...rock hangs only by a small projection on each ...side, but it is so solid that it forms a convenient foot-...bridge across the gorge over which the pedestrian may ...make his way.—[Kansas City Journal.

A Domestic Tragedy.

She went to buy wool underwear,
The warmest she could get;
But struck a bargain counter
And bought—embroidered net!

—[Lippincott's.

Dogs Have Had Their Day.

WHAT TO DO WITH THEM IS THE PROBLEM IN CONSTANTINOPLE.

From London Graphic.

WITHIN a short time the new Turkish government will have to decide definitely the unusual question—"What is to be done with the dogs if we provide other and adequate means of scavenging and cleansing the capital?" Hundreds of thousands of homeless beasts for generations have scavenged the streets, and have been almost absolute monarchs of the night, enjoying a freedom which was denied to man. Since man, however, has freed himself from the tyranny of spies the tide of civilization is gradually advancing, and with the advance the extermination of the canine population is threatened. But the difficulty is how to get rid of these dogs. A Christian in mercy kills a maimed, suffering animal; a Moslem takes food to it, believing that misfortune will befall him if he destroys that to which Allah has given life. So the great uneducated mass of Turks—Mohammedans all—will resist the killing of the dogs—which crime was formerly punishable by several days' imprisonment.

It is said that the governor of a certain seaport town once gave orders that all dogs should be shipped off to an island in the Marmora. His orders were executed, but the island was not far enough away. The beasts starved, and many in desperation attempted to swim ashore. This so frightened the inhabitants that they went out in boats and brought the remainder back to the mainland, believing that Allah in his wrath would destroy their city if the dogs perished. So the dogs were reinstated, and continued to scavenge the town—from which the wicked governor shortly disappeared.

During the old régime an American glove manufacturer conceived the idea of utilizing the dogs of Constantinople in his business, and offered to take the whole canine community off the hands of the government at 1s. a head. Though by this means the city would have been rid of its pests and the government coffers made richer by some thousands of pounds, Mohammedan prejudice was too strong.

Turkish newspapers have now taken up the question, and the following typically Mohammedan proposition recently appeared in one—that the males and females shall be shipped off to different islands, where, with an attendant or two to feed them, they shall be allowed to die natural deaths. If it is attempted to carry out this "old-age" pension scheme the dogs themselves will probably have a voice in the matter, and decide which shall live longest, since for many generations the scavengers of one street have looked upon those of another as their sworn enemies, and as such to be fought and conquered.

Each street or portion of it is patrolled by a band of from ten to twenty dogs, which, like a trained army, realizes that union is strength. None of a neighboring band with safety trespasses his boundary line in search of food. The invaded territory may appear peaceful with its guardians wrapped in slumber; but the invader knows he must act with caution, for it is the sleep of one eye only. In a moment the signal is given, and the whole band is at attention. One dog, with upper lip drawn tightly back, displaying formidably strong white teeth, advances upon the intruder with stately stride, emitting a warning growl, while his comrades support him with short barks. Sometimes the enemy withdraws—backing hastily—to his own territory, where his united band awaits him; at other times the intruder, if caught in the act of stealing a morsel, decides to fight for his prize; but he always retires with a limp and sorrowful air.

These creatures, which exhibit so savage a hatred of dogs from another street, are never vicious with human beings; the most staid old veteran among them fawns and plays around you like a puppy at the slightest word of kindness. Standing upon his hind legs, and rubbing his wet nozzle into your hand, he gently pushes the younger ones aside, as much as to say: "I am the boss." And there is no doubt about the fact, there are bosses. Strength is everything; it is the strongest who is the largest, simply because he has always succeeded in getting the best pieces from the dirt pile.

A few of these miserable beasts, who have not enough vitality to resist the cold and snow of winter, lie for days shivering against walls; then, stupefied and numbed, they die. Young ones lie curled up on the pavements on top of one another to keep warm, while the snow falls on and around them; older and stronger fellows, apparently unconscious of climatic conditions, sleep in the road unconcernedly.

If the city were well paved the dogs would lose their beds, for they lie in the deep holes of the broken pavements or take their siesta on a rifled dirt pile; and when the streets lack a footway, doorsteps and basement window sills are utilized.

For the mother with her litter of pups, other beds are found; and she is always made more or less comfortable. An inhabitant in one street puts out an old piece of matting under the shelter of a broken step, another rigs up a kennel in the gutter way, another throws her out a box, or some straw; and here the poor bag of bones, with a beseeching look, brings up her fat, pushing, thriving, fighting youngsters, who when only a few weeks old display the instinct of their elders and the habits of "free-born" city dogs.

A glorious time of feasting and gluttony—a day of days for these wolfish, pig-like dogs—comes when a useless beast of burden, limping, worn out, and suffering, is led by its owner outside the city walls to the boneyard, where it is slaughtered. Scenting the debauch, a hundred or more dogs follow at a distance, clamoring and voicing their delight. As the goal is reached, the victim stands still a moment gazing around wonderingly at the expectant, upturned faces of the eager, straining pack which gradually but surely closes in upon it. The pause is brief; in an instant, before the breath is out of the poor, starved body, the dogs are upon it, tearing it to pieces.

But it is at sunset each day that the dogs' real struggle for life commences, for it is then that householders throw out their refuse, and dirt piles assume interesting proportions. The beasts, however, are not the only searchers in the dirt piles; they have a common enemy upon whom they wage eternal warfare—the rag picker and ramasseur of dirt. This man sets out on his rounds at night equipped with a huge basket strapped on his back, a pointed stick with which to pick up his booty, and a lantern. As the streets are dark except for the light of an occasional lamp fixed to a wall, the rag picker's lantern is seen afar, and its appearance is the signal for the scavengers to take up arms. They bark themselves hoarse with rage.

Yet another nightly enemy to the dogs is the beckji—or night watchman—who taps the pavement incessantly to let householders know that he is about. If a dog happens to be in his path the beckji playfully knocks it over with the heavy club he carries, and the beast, having been touched perhaps on some raw and tender wound, sets up a prolonged wail of agony, in which other members of his band hasten to join. In the vicinity other howls are heard; the sound swells and swells until the glorious mystery and peace of night is made hideous with unearthly din.

E. M. M.

Remarkable Experiment.

A wonderful medical experiment is reported to have been successfully carried out by a London doctor in treating a Devonshire girl, aged 23, who "never grew up."

Up to October last, the girl had required constant nursing and protection, but she is now in fair way to becoming an ordinary human being. The doctor who treated the case described his method to a medical correspondent of the Daily Mail yesterday.

"The young woman, when treatment began," said the doctor, "was to all intents and purposes a dull and backward child of 5. Thirty-three inches in height, with lanky, dry hair, bulging forehead, broad, fat nose, and pale complexion, she sat all day, even in summer, shivering before an open fire.

"The anterior fontanelle, or 'soft spot' on the head, which in the baby becomes closed in the first few months of life, could still be felt.

"Treatment was begun two months ago, twelve and a half grains of thyroid extract (the thyroid gland is in the lower part of the neck) being taken each night.

"Her condition now, after two months' treatment, is as follows: In height she has increased over two and a half inches; the skin, which was harsh and dry, is now moist, warm, and natural.

"The hair, which was scanty and dry, is growing fast, and has a more natural appearance.

"The most wonderful change, however, is in her mental condition. She has acquired a most extraordinary loquacity. It seems as if she had been listening and storing up words from babyhood. She could not have learned her present vast vocabulary in the last few weeks; she evidently knew the words before, but was unable to reproduce them until the thyroid extract stimulated into activity and development the hitherto latent powers of speech.

"If the ordinary individual takes extract of thyroid he rapidly loses weight, since the slightest excess of this peculiar substance causes a rapid breaking down of the fatty tissues of the body. Here, however, the twelve and a half grains taken daily did not make an excess, but barely supplied the amount which nature had been craving for years."—[London Daily Mirror.

Taxicabs Nothing New.

Even the taxicab is nothing new.

Dr. Giles, professor of Chinese at Cambridge, has recently discovered in the dynastic histories of China a complete specification of the mechanism of a Chinese taxicab. They are first mentioned under the Chin dynasty, A. D. 265-419. From that time down to the middle of the fourteenth century frequent allusions to such vehicles, known as the "measure mile drum chariots," are to be found.

Under the year 1027 A. D. and again under the year 1107 A. D. full particulars are given as to their construction, the number of wheels, their positions, the number of cogs on each wheel, etc., being all definitely stated.

On completing a translation of the specification Prof. Giles placed it in the hands of Prof. Hopkinson of the engineering laboratory with the satisfactory result that from a specification recorded by the Chinese some 900 years ago Prof. Hopkinson has constructed a model of a wheeled vehicle which accurately registers the distances traversed.

At each li, or Chinese mile, which is about one-third of an English mile, a drum is struck, while at every tenth li a bell is run.—[London Correspondence New York Sun.

In Horseland.

A well-fed horse drove into town, behind a span of ancient men, whose knees were sore from falling down and striving to get up again; their poor old ribs were bare of meat, and they had sores upon their necks; there wasn't, on the village street, a tougher looking pair of wrecks. And so they shambled up the street, a specter harnessed with a ghost; the horse descended from his seat, and left them standing by a post. And there they stood through half the night, and shook and shivered in the tugs, the while their master, in delight, was shaking dice with other plugs. And there they died of grief and cold—no more they'll haul the heavy plow; their master said, when he was told: "They cost blamed little, anyhow."—[Salt Lake Herald.

...in Wais... ...e As-...rices:

A lot of high notch betting folks were standing around. Young Fair's jaw dropped and his smile faded.

"Bet you half a million, son, that my nag beats yours," repeated Baldwin, munching his smoke.

"Oh, behave that, pop," said young Fair, and he walked away. Baldwin had topped even his limit.

Charlie Fair must have been the

Miss Jennie E. Smith, a telephone operator, was an important witness for the prosecution yesterday. She said that she was at work on a switchboard in the Examiner office at the time of the tragedy; that she heard a scream and the thud of a falling body. She raised the window and looked out. The automobile was just passing the office. She said it was going very fast

To the Old Sta...
113 South Spring Street

...Week
...ith Each Purch...
Extra
$27.50 Bucet... top; excel... value
$35.0... ter...
$40.0...
Specials i...
$4.75 PORTIE... closely woven C... green and tan.....
$5.00 Portieres, ... sorted Orienta...
$6.50 Portieres, ... tapestry borde...
COUCH COVE...
$1.75 Couch Cover, Roman stripes ...
$2.25 Couch Cover, ...ors, 60 in. wide
Dre...
$9.00 DRESSE... finish, bevel ... sign, exception... value.....
$12.00 Dresser, large plate g...
$13.40 Dresser, solid oak ...
Pri... Dres...
$14.00 Princess D... oval mirror ...
$18.50 Princess D... French mirror
SHREWD BUYERS
...rel...
...& MAIN STS.

Mayburton's Kill.

THE NOBLE HUNTER WHO SHOT A DEER BY PROXY.

By a Special Contributor.

"NO, I guess not. This is a drug store. I guess I won't go into the jewelry business just yet," decided Franklin, the proprietor of the only apothecary establishment in Taos, as he finished looking over the glittering layout of samples before him on the showcase.

The drummer glanced about him quizzically at the promiscuous assortment of stock on display; drugs, to be sure, but also toilet articles, light hardware, Indian curios, school books, newspapers and magazines, trunks and valises, cigars and tobacco, stationery, confectionery, toys, camera supplies and general notions.

"There's a fat profit in a nice line of cheap jewelry," persisted the salesman, enticingly.

"No, I don't care to invest. This is a drug store," maintained Franklin, "but I'll tell you what you might do—sell the Captain over there a watch."

"Sell me a watch?" exclaimed Capt. Darby, as he turned in his chair near the stove. "Young man, come here!" Thereupon he pulled from his pocket a large, gold, hunting-case watch and proudly placed it into the drummer's hand.

"It certainly is a fine piece of work," admitted the recipient; "it certainly is."

"I guess so," boasted the Captain. "Your junk may do all right for the ignorant heathen, but there's a timepiece fit for a white man."

Opening the case, the drummer read the following inscription engraved on the inside:

Presented to my friend
CAPTAIN DARBY
By
Sir Willard Mayburton.
"DEER."

"What's the significance of the word 'deer,' may I ask?" he questioned, curiously.

Capt. Darby returned the watch to his pocket and smiled. It was not often that he opened up to strangers, but, as it happened, this was his first day out after a spell of sciatica, and he needed vocal exercise, so he began the story:

"I was commissioned by the Cimarron Land Grant Company—that was back in '78—to show off a tract of land to a party of English dudes who represented some big London syndicate. It was a big deal, and millions in it if it went through, and I was instructed to give the swells the time of their life and spare no expense. I did my best, let me tell you. I got together one of the finest outfits that was ever packed over a trail in the West; I bought fifteen of the best saddle horses I could find, besides thirty-five pack animals; tents that would suit a militia general, and all kinds of portable bric-a-brac such as you read about in the sporting-goods catalogue. And provisions! There wasn't anything fancy that came in cans or bottles that we didn't have. It took four horses to pack the assortment of booze alone! I carried a regular hotel-bar variety: brandies, wines, whiskies, champagne even, and every brand of lady's drink I could corral. Then I hired a good cook at a hundred a month, and half a dozen Mexicans to act as guides, protectors and valets to their lordships.

"I tell you we had a beautiful collection of paraphernalia for a roughing-it trip through the mountains. I wasn't any too easy how I was going to put up with all them jimcracks, but the order was to spare no expense, so I had to account for the money somehow. What worried me most was the bath tubs. Orders were to carry a tin bathing outfit for each lord, as they all had been raised to expect their tub every morning. I'd have lugged along a whole water-works system, with a steam-heating plant in the bargain, if they'd said so. As it was, the Mexicans almost stampeded when they saw them tubs. They thought they were some new-fangled canoes. They raised a small-sized row and swore they didn't enlist to go to sea, but I didn't explain—if I had, they would have quit their jobs on the spot. The cook, who was a conceited billy goat, cock-sure of everything, helped me out by explaining that the tubs were meant for trying out bear fat, and the blame fool believed it, too, until he saw the machines in operation.

"The London party consisted of an elderly gentleman named Bainbridge—'solicitor,' they called him, two young civil engineers, Howard and Maxworth, and three others who seemed to be stockholders in the syndicate. I forget the names of the last, except one, Sir Williard Mayburton. I couldn't forget him if I lived to be as old as a whale. This Mayburton was looked up to by the others—on account of the tag in front of his name, I suppose—and I think he owned a big wad of stock. Anyway, he was a sort of leader to the others, and I liked him from the start, for he made himself very agreeable to me.

"Each one of the aristocrats had his 'luggage' with him; a dozen nighties apiece, half a dozen changes of hats, boots and all that, besides their firearms. I will say this for them, they did have some splendid rifles—Express rifles, I think they were called. They were the neatest specimens in the way of shooting machinery I had ever seen. Their pistols and shotguns, too, were the best they could buy in England. We carried over 400 pounds of ammunition for all this artillery, and then we run short before the campaign was ended. It used to make me sick at the stomach the way they wasted good powder, for I couldn't help thinking how it used to be worth almost its weight in gold out in this country. Scarce powder makes sharpshooters, but powder wasn't scarce with us that trip.

"Oh, they were a 'jolly set, don't you know;' they laughed and guffawed 'most extraordinary,' and were out for a 'really fine lark, I dare say.' Up to that time my experience had been mostly with Indians; I understood the Apache, for I had trailed him all over New Mexico and Arizony, and studied his character with the aid of my rifle, but the Britisher was an entirely new proposition to me. Their tactics kept me guessing a good part of the time, but I reckon they didn't mean no harm by their high handshakes and lofty manners, insulting as such things were to an old soldier like me. You see I had to learn them from the beginning, but I soon saw they were good-hearted fellows even if they hadn't no notion of doing in Rome what the Romans did. No, sir! They did in Rome what they did in dear old England, and be damned to the customs of a foreign country.

"We didn't lose much time getting started, for two hours after we met the Englishmen we had the animals packed and the whole circus hit the trail. The plan was to ride completely around the tract, verifying surveys and such matters, to show that the property was just as represented on paper. To see us start out, anybody might have supposed we were outfitted to discover the north pole instead of just for hiking on a few hundred miles excursion, inspecting mineral and timber land. The Britishers were tickled with the outfit; they imagined they were roughing it, and that our present equipment was the usual thing for such a trip. 'I'll be bound, Captain,' remarked Mayburton the first night we camped, 'it's not half-bad the way you ruffians live out here. Ba Jove! it isn't half-bad, I say.'

"Every night after supper their highnesses would rally in Mayburton's tent and hold a powwow while smoking their British mixtures and drinking toddies. Along at first I used to have my tent pitched next to Sir Williard's, but later I camped far enough off so's I wouldn't get my morals corrupted. They would sit up half the night chinning about what a 'deuced fine time' they had had at Lady Soapsuds's lawn party; what a 'beastly bore' that Earl of Shantytown was; what a 'ripping old jaybird' the Duke of Muttonchops was; what a 'devilish rake' Lord Ladykiller was; what 'extraordinary hair' the Princess Warpaint had—'beastly shame it wasn't her own, really!' and a whole lot of twaddle like that. Still, as I say, they were an honest, good-natured pack of dandies, and I knew they meant no damage by all their foolish talk about Lady Toothpowder this and Lord Stomachache that. It was the fault of their bringing-up, and I suppose they actually enjoyed gaffing about royal receptions, tennis jamborees, cricket massacres, 'jolly larks at the club,' and that brand of excitement. It was easy to guess that every living son-of-a-gun of them expected to mate up with a queen some day—except the old solicitor. He was already hitched up to a dowager.

"At the time I'm speaking of, there wasn't a game warden in the whole territory, and I don't think there was even a game law of any kind, so you can imagine what kind of hunting we had in that wild country. The lords certainly enjoyed the shooting, and we never lacked for venison, wild fowl or bear meat, but one evening Mayburton came to me and said:

"'Captain, I'm disappointed. Really, I am very much disappointed. Very, very much so.'

"'Mayburton,' I said—I never called him Sir Williard as his comrades did—'if there's anything you want, or anything I can do to make you more comfortable, just tell me what it is, and I'll see what can be done.'

"'Oh, no, captain, you mistake me utterly. Oh, everything is highly satisfactory as to the camping arrangements. Oh, indeed, I assure you they are. Really, I have not a syllable of complaint to make as to that. 'Pon my word, the excursion is most wonderfully conducted, considering the obstacles of the wilderness, the remoteness from civilization, don't you know. I say, Captain, I don't believe one of our own colonial generals could manage a campaign with greater skill.'

"'Then why are you disappointed?'

"'Ah, you don't understand, Captain. Conditions in London are quite different. No, it will never do, never. You don't know how everlastingly they rub a fellow over there.'

"'Mayburton,' I said, 'you'll have to excuse me, but mind-reading wasn't taught where I went to school.'

"'It's just this,' he finally explained, 'I haven't killed a damned deer. All the others have made their kills, but I haven't shot one of the beautiful creatures. Don't you comprehend that I can't go back to London without the record of a kill. Really, it is deuced annoying, and you can't realize what an unmerciful rubbing they would give me at the club.'

"'So that's the trouble,' I said. 'Well, Mayburton, of course you are in no way to blame for this condition of affairs, but it seems strange that you haven't seen any deer——'

"'Oh, now, Captain,' he chipped in, 'I did not say I hadn't seen any. Lord, no. But I haven't killed any. I've shot at many of them, but what I mean to say is, I have had such beastly bad luck.'

"'You must have had poor luck,' I answered; 'with so much game around, it's a miracle that you haven't killed something by accident; however, if you are determined to kill a deer, I'll see that you have the chance.'

"'I simply must,' he said.

"'All right. Do as I say, and you'll probably get your animal, but you can't stay abed till 10 o'clock every morning and expect to do it. Get up tomorrow at sun-up; make an early start, and I think you'll have a different story to tell when you get back.'

"Sir Williard looked at me in surprise for a moment or two, and then, with the air of one about to sacrifice his life for his country, he exclaimed: 'Ba Jove! I'll go you.'

"The next morning at dawn I roused His Highness out of a sound sleep, and he reluctantly got up. He took his usual cold-water tub, but even that didn't brighten him up, for he was sleepy and yawning when he sat down to the early breakfast I had ordered the cook to prepare. He didn't have anything to say for some minutes, but I noticed that he kept looking up now and then in a mysterious manner all during the meal. His actions got me going some—I couldn't make him out—but laid it up to his nationality. Everything I didn't understand with that outfit I got in the habit of blaming on the British peculiarity of character. Suddenly Mayburton jumped to his feet and yelled out: 'Great Scott! Isn't that beautiful?'

"I was taken off my guard; I jerked my head around to see what so affected His Lordship, and what do you guess it was? The sunrise! The sun was just beginning to appear above the horizon, and the whole heavens in the east had burst into a glow of color. It was a beautiful sky all right, but no more so—as far as I could see—than a hundred other sunrises in New Mexico for that year. But Mayburton stood there bound, watching the phenomenon. Then he began moistening his lips and muttering exclamations of wonder to himself; he shook his head in amazement—well, anyway, he was certainly woke up at last.

"'Captain,' Mayburton said, after he had watched the sun till its brightness absorbed all the colors, 'you will not believe it, but upon my honor, I am 27 years old, and this is the first sunrise I have ever seen.'

"The man was dead in earnest, and I believe he was speaking the truth.

"'What a lot I have missed!' he kept saying; 'what a lot I have missed in my life! Captain, this is an experience I have to thank you for, and it is one I shall never forget. When I return home, the most wonderful thing I shall have to tell my friends is of this magnificent sunrise in America.'

"Mayburton and his guide went off up a side canyon to hunt, and later, at the usual time for striking camp, the rest of us moved on. I knew the guide would take care of Sir Williard and conduct him to us no matter how far ahead we got.

"It was about 1 o'clock and we had just stopped for a bite of lunch when I heard hoofs galloping upon us from the rear. I looked and saw Mayburton coming up the trail at full tilt. Thinking something serious had happened, I jumped on my cayuse and rode down to meet him. As I drew near, he jerked up his horse, which was covered with lather and almost played out, and yelled: 'The thief! the treacherous rascal! the miserable hound!'

"'What's the rumpus?' I asked. Then I saw the guide come into view some twenty rods behind.

"'Captain,' sputtered His Lordship, 'I want that man put in irons! I won't have that man about me! The dirty trickster! Ba George! I ought to shoot the fellow's skull! Drive him out of camp. I won't sleep in the same camp with a fool like that.'

"'I see you got the deer, and it's a beauty,' I remarked, as the Mexican came up with a fine two-point black-tail buck slung across his horse.

"'Ba gad! Captain,' shrieked Sir Williard, 'this fellow killed it! Of all the splendid shots—the most beautiful shot in the world, sir! And that presumptuous fool's skull had the effrontery to kill it under my very nose, mind you. Of all the outrageous insults—I was hired to kill deer, not to watch an idiotic Mexican display marksmanship. Actually, I was aiming my Express at the quarry, when this insolent fellow steps up and walks away with his old blunderbuss before I could stop him. Robinson.'

"Mayburton was purple in the face. I never saw a man so comically angry. 'Hold on,' I said, 'let me hear what the guide has to say.'

"I spoke to the man in Spanish, and he replied that Sir Williard was so long taking aim that the deer would surely have escaped if he had not shot it at that moment as it was disappearing in the chaparral. On examining the carcass, I noted, from the nature of the wound, that the animal had been shot on the run, the bullet having entered a trifle below the base of the neck and come out at one side of the mouth. It was as fine a shot as any one might wish to see, and I congratulated the Mex on his work. The situation was embarrassing for Sir Williard, and I knew something had to be done at once to restore his peace of mind, so I tried diplomacy.

"'Mayburton,' I said, without cracking a smile, but with a puzzled expression on my face, 'how many shots did you fire?' The guide swears by all the saints in heaven that you killed the deer.'

"'I killed it? He swears that I killed it? The damned lying cur! The preposterous——'

"'That's what he says,' I interrupted; 'he says he never witnessed a finer shot, either!'

"The light began to sift through the Britisher's cranium. His eyes opened wide and he gaped in astonishment; then a sweet smile curled on his lips and he said softly: 'Give the man a pound for me—no, make it two pounds—if you think he can be depended on to hold his tongue.'

"'I'll vouch for that,' I answered.

"It has seldom been my privilege to see a happier man as tickled as Mayburton was at this unexpected turn in his affairs. His whole attitude changed instantly; he became like a schoolboy in spirits, and could scarcely wait till we reached camp before bragging and boast of his kill. As a matter of fact, the deer was the largest that had been shot on the trip, and by far the best head and horns. At camp the guides gathered about the carcass, admiring it and asking questions. Mayburton had a ready answer for them, enthusiasm enough to quell any suspicion. He had a close call, however, when old Bainbridge, while examining the holes in the buck's head, remarked: 'Say, Sir Williard, isn't this a rather small wound for an express bullet?'

Mayburton was equal to the occasion, and by further distrust by explaining, in a very scientific fashion, the peculiar action and effect of a revolving bullet upon striking an object such as a creature of flesh and blood while in the act of rapid flight.

"Of course Sir Williard had the head and hide 'kill' prepared for mounting, and without doubt has the animal set up in a prominent place in his hunting lodge back in old England. I'll bet he is

Drawn from Our Own Model

Suits $20 Values to $35

A Delightful Corner in Wa

Chic New Tailored Models. The Most Attractive Assortment Ever Shown in Los Angeles at These Prices: $1.50, $1.75, $2.25, $2.50 and on up.

CRISP, fresh, man-tailored, waists just out of their boxes tomorrow. There is nothing in the city can compare with them at the prices.

...e yet telling how he slaughtered it in the ...erica."

..."How about that land deal? Did it go thr...

..."It fell through," replied the Captain. "W... completed the inspection of the tract w... a horseman from Cimarron galloped into ca... ble message for Mayburton, and that same ...ship packed together a few traveling d... ...rted back to England.

..."Captain,' he said just before he left us, 'c... me! I am the happiest man in the world, ...ave just learned that the rippingest gir... ...d has changed her mind.'

...It seems, as I learned from the others of th... ...Sir Williard had been jilted by some high... ...in London and that this was his principa... ...becoming interested in American land. He... ...get away from society for a while in order to... ...his disappointment. Anyway, after the la... ...him to come back, he suddenly dropped on... ...scheme, and that busted up the syndica... ...me afterward that he was married, and ... ...me the watch to remember him by."

ARNOLD M. ANDE...

Beaver Colonies in Adirondacks.

...e interesting specimens of the work of beav... ...exhibition in the office of Commissioner Ja... ...pple of the State Forest, Fish and Game ... ...at the Capitol. They are two sections of ... ...trunks which have been well gnawed by tha... ...active rodents. The trunks are over a foot i...

...missioner Whipple reports that he saw a ... ...close to the shore of Tupper Lake, in whic... ...a family of five beavers, which has grow... ...received from Yellowstone Park. ...beavers had cut down a number of popla... ...nish them with a supply of food for the ... ...limbs and tops had been removed by the a... ...portions being the most desired by them... ...missioner Whipple. "From the trees whi... ...ed men from the Whitney preserve cut up ... ...of firewood."

...ere are fifteen colonies of beaver in the A... ...s, all of which are growing rapidly. It is t... ...on of the Forest, Fish and Game Departm... ...ects the propagation of beavers in the State, a... ...interesting and harmless animals.—[Knicker... ...-Express.

The Marrying American.

...hese twentieth-century days, says a writer i... ...Magazine, when even the very young tell yo... ...age is a failure, and that it is better for the... ...maid to bear the ills she has than fly to other... ...knows not of, it is reassuring to read a stat... ...t on marriage and divorce just issued by the ... ...Department. It seems that Uncle Sam becam... ...ed in this marriage question, and sent his p... ...enumerators to all the tying-up places i... ...ry to find out what they could. The result... ...ding. During the last twenty years almos... ...bridegrooms and bridles walked up to the a... ...,000 handsome swains with 13,000,000 blu... ...on their arms. The American is a mar... ...much more than is the Englishman, the Fr... ...the German, the Russian, the Austrian, the ...Spaniard, the Swede, or, in fact, than any ... ...except the Hungarian. And the habit is gro... ...American, so much so that every single mar... ...in the country has a better chance of mar... ...his father or her mother.

...an Learn Much from Our Children

...the child more as an equal—not as a hop... ...There isn't so much need of coming do... ...and as of giving him an opportunity to come ... ...which will not require such a frightful effo... ...rt as you sometimes imagine. If you can ... ...to recognize and treat you as his equal, cont... ...Hutchinson, writing for Success Magazine, ...ave gained the highest possible position of ... ...ver him and earned the best and sincerest co... ...ever paid you. We dwell greatly upon ... ...to teach their children, but we forget to recor... ...detail on the opposite side of the ledger what ...en teach us. It would be difficult to say on w... ...he balance would be found to fall. The chil... ...erely the ideal pupil, but also the greatest tea... ...world. The lessons that we learn from hi... ...proach him with proper humility, are the ... ...ble part of our education.

Gave Up Her Seat.

...women who complain of the impoliteness of ... ...lic conveyances, and the men who say most wo... ...deserve any better treatment than they get, ...incident that happened in a subway train w... ...ng over. Two men got on a Bronx express t... ...ling Green. There were no seats, so they ha... They were deep in conversation. At Wall st... ...ber of seats became vacant. Each man go... ...on opposite sides of the car. An observ... ...ged woman, who sat next to one of the m... ...crossed over to the other man and said: "T... ...t, please."

...nks," said the man as if he meant it, and the ... was effected. Some of the other passen... their surprise.—[New York Sun.

Two of a Kind.

...r Quackem: You call yourself a lawyer? W... ...dn't try a can of lard!

...yer Briefless: And you, sir, couldn't cure a ha... ...ago News.

...A lot of high h... were standing aro... jaw dropped and hi...

"Bet you half a m... nag beats yours," ... munching his smoke...

"Oh, behave that... Fair, and he walk... had topped even hi...

Charlie Fair mu... soreat man from J... few minutes after t... lowed a bolus fo...

...You junipers from ... as much idea of play... a mountain lion has of ...arp. They took you, of ...

...n replied that they sure ... taken him tad. ... kind of a mess over it, ...ster?" inquired Bald... ...

...the New York salesman ... told Baldwin just the ... he was in—fifteen hun... ...

telling how he slaughtered it in the wilds of

about that land deal? Did it go through all

called the jewelry man.

through," replied the Captain. "We hadn't completed the inspection of the tract when one Cimarron galloped into camp with message for Mayburton, and that same day His packed together a few traveling duds and back to England.

he said just before he left us, 'congratu- I am the happiest man in the world, because learned that the rippingest girl on our changed her mind.'

as I learned from the others of the party, Willard had been jilted by some high stepper London and that this was his principal reason interested in American land. He wanted from society for a while in order to recover disappointment. Anyway, after the lady sent come back, he suddenly dropped ont of the and that busted up the syndicate. He afterward that he was married, and then he watch to remember him by."

ARNOLD M. ANDERSON.

Beaver Colonies in Adirondacks.

interesting specimens of the work of beavers are in the office of Commissioner James S. of the State Forest, Fish and Game Depart- the Capitol. They are two sections of poplar which have been well gnawed by the clever The trunks are over a foot in diam-

Whipple reports that he saw a beaver to the shore of Tupper Lake, in which there of five beavers, which has grown from from Yellowstone Park.

beavers had cut down a number of poplar trees them with a supply of food for the winter. and tops had been removed by the animals, being the most desired by them," said Whipple. "From the trees which re- from the Whitney preserve cut up twenty firewood."

fifteen colonies of beaver in the Adiron- which are growing rapidly. It is the in- the Forest, Fish and Game Department to the propagation of beavers in the State, as they and harmless animals.—[Knickerbocker

The Marrying American.

twentieth-century days, says a writer in Suc- when even the very young tell you that a failure, and that it is better for the bach- bear the ills she has than fly to others that of, it is reassuring to read a statistical marriage and divorce just issued by the Cen- It seems that Uncle Sam became in- this marriage question, and sent his patient enumerators to all the tying-up places in the to find out what they could. The results are During the last twenty years almost 26,- bridegrooms and brides walked up to the altar— handsome swains with 13,000,000 blushing their arms. The American is a marrying more than is the Englishman, the French- German, the Russian, the Austrian, the Ital- Spaniard, the Swede, or, in fact, than any Euro- the Hungarian. And the habit is growing so much so that every single man and country has a better chance of marrying his father or her mother.

We Can Learn Much from Our Children.

child more as an equal—not as a hopeless There isn't so much need of coming down to of giving him an opportunity to come up to which will not require such a frightful effort on you sometimes imagine. If you can get a recognize and treat you as his equal, continues Richmond, writing for Success Magazine, you gained the highest possible position of influ- him and earned the best and sincerest compli- ever paid you. We dwell greatly upon what teach their children, but we forget to record in on the opposite side of the ledger what our teach us. It would be difficult to say on which balance would be found to fall. The child is the ideal pupil, but also the greatest teacher world. The lessons that we learn from him, if approach him with proper humility, are the most part of our education.

Gave Up Her Seat.

women who complain of the impoliteness of men opportunities, and the men who say most women deserve any better treatment than they get, may incident that happened in a subway train worth Two men got on a Bronx express train Grand. There were no seats, so they had to They were deep in conversation. At Wall street seats became vacant. Each man got a on opposite sides of the car. An observant woman, who sat next to one of the men, over to the other man and said: "Take please."

the man as if he meant it, and the ex- effected. Some of the other passengers —[New York Sun.

Two of a Kind.

You call yourself a lawyer? Why, can of lard!

And you, sir, couldn't cure a ham.

The Blissful Prophet.

WHAT HAPPENED AT THE MINGLING AT JANNISH'S.

By a Special Contributor.

"JIMMIE," called the young woman under the apple tree, "are you getting along better with your cooking?"

"Yes, Marion, dear," replied the young man on the other side of the green lawn. "But how many spoonfuls——"

"Hush! here they come; I'll tell you during the hour for mingling," and silence fell upon the green lawn.

A tall hedge, behind which showed the tops of three white tents, was on the woman's side of the greensward, and on the other were two more tents sheltered by trees. At the top of a gentle slope a fine old country house stood; and there the lawn began, ending a few rods beyond the tents at a barrier of trees. Surrounding this inclosed bit of green were fields, an orchard, a sheepfold, and other attachments to a large country place.

A man and a woman were coming from the house and walking toward the tents. The woman was plump, and the man tall and angular. As they drew near the space between the tents, two women emerged from an opening in the hedge and stood before it, and two men came from the tents on the other side and took up positions. When the couple from the house came up the men and women exclaimed:

"Good-morning to you, Brother and Sister Jannish!"

"A day of Independence to you, dear Children of Light," replied the pair. Then the man cleared his throat, and announced triumphantly:

"Dear children, I have a new member for our fraternity. Stand forth, Ebenezer Spinshingel!"

A little old man hobbled out from behind the hedge and took his stand beside Jannish.

"Welcome, thrice welcome!" cried the leader of the Children of Light, with his hand on the old man's shoulder. "For some time you have lived among us here as a worldling, and as a representative of the owners of this estate. For them you have labored unceasingly, taking care that they received their full meed of all that the land and our labor produced."

"Only teh the extent of the contract between yeh and them, Mister Jannish," put in the old man. "Besides, I never seen yeh doing any of the farm work yehrself."

"You have now declared the independence of your soul," Jannish hurried on, "and you have elected to come with us. When you have secured a tent, you may place it on the right of this common, with the others there, and soon you will learn to concentrate and expand. Like us, you will prepare your own food, which you will earn, as we do, by labor on this farm; in short, you will become an Independent Child of Light. Brother Ebenezer, look to the left; the woman first in line is Sister Elizabeth—you have known her as Miss Newsome. The other is Sister Marion Wharton. On the right——"

"Is Mister Goodbridge. I've known him a long time."

"He is now Brother Lester, the Blissful Prophet. Brother James Wharton, who stands next to him, may be especially helpful to you, as he is, like you, a married man; he and Sister Marion, his wife, have both successfully striven for independence. Now the hour for mingling has arrived; go and greet your fellow-freedmen."

Jannish and his wife took up their solemn progress back to the house as Spinshingel turned to the Children of Light and demanded:

"Felleh citizens, can any of yeh tell me how teh make apple dumplin's?"

"Farewell to my dreams of a consulting chef!" laughed Brother James. "Granddad is as badly off as the rest of us."

"Hush!" said the Blissful Prophet; "he may have his ideals, and be as much in earnest in coming here as any of us."

"Probably he's as much in earnest as I am," retorted Brother James, "and I'm here because this sort of thing seems to please my wife, poor dear."

"Can't a person have what he wants teh eat?" spluttered old Spinshingel. "That's why I joined yeh. Mis' Spinshingel wouldn't have dumplin's only every so often; so this morning I told her I'd find a place where I could be independent."

"Our dear leaders," said Sister Elizabeth, "teach that true independence comes only through personal exertion."

"Apple dumplings come the same way here, Granddad, "said Brother James.

"By heck!" ejaculated Spinshingel, "that's something Jannish never told me."

Sister Marion and Elizabeth began to cross the lawn, and Brother James whispered: "Granddad, don't say anything against the Jannishes when my wife is near. She takes great comfort in her ideas, poor child, and I don't want them shattered." Then, as the women came up: "I'll leave this neophyte in the keeping of Brother Lester, and you, Sister Elizabeth. Come, Marion, let us walk awhile on the lawn."

"Oh, yes," cried Sister Marion. "The hour for mingling is so short; we must not lose a moment of it."

"The hour for mingling," repeated Spinshingel. "So yeh mingle every hour, eh?"

"Oh, no, we do not!" cried Sister Elizabeth. "One hour in the morning is set apart for social meeting; and then we go about our several tasks and see no more of each other until the next day."

"Jannish never told me that, either," growled Spinshingel.

"I sometimes think," began Sister Elizabeth timidly, "that the social period should be lengthened a little," and she glanced at Brother Lester as though expecting a rebuke for her heresy.

The Blissful Prophet opened his mouth to speak, but checked himself and emitted a deep sigh. The sister echoed it; and then the two stood with rapt expressions on their faces, gazing at the landscape, until Spinshingel burst out:

"Folks, I don't want teh interrupt yeh, but I think Jannish got me teh join under false pretenses. I'm going teh speak teh Mister Goodbridge about it."

"Brother James is a dear fellow," said the Blissful Prophet, "but I fear he is hardly in earnest in the life here."

"And Sister Marion is such a sweet soul," said Sister Elizabeth, "although I sometimes believe she is holding the thought that she would be happier in another environment. She says that her husband is so taken up with the teachings of our dear leaders that she will stay here for his sake. I continually vibrate for her; but I fear—I really fear—that I am too deeply in sympathy with her to come to her aid."

"I feel the same way in concentrating for Brother James," confessed the Blissful Prophet.

"Heh, heh, heh!" cackled Brother Ebenezer. "I'll bet there ain't many real Children of Independent Light on the place."

"Brother Lester," said Sister Elizabeth, "explain our ideals to him."

"Yeh can't," declared Brother Ebenezer bumptiously. "Yeh just listen teh an old fellah that's got more sense—and more independence, and more light—than the whole passel of yeh!"

"Sister," said the Blissful Prophet, "let us mentally repeat that affirmation beginning: 'I am Self-control; I am All-respect; I Know it all.'"

"Now," cried the old man, "I'm going teh vibrate a little. I've been here longer than any of yeh—I was rented along with the place, 'cause the owners wouldn't let Jannish have it unless he took me, too, teh look after their interests. I've been a little mite suspicious from the first that this Independent Light business was only a scheme for the Jannishes teh live without work. Now that I've joined, I'm sure of it. Yeh two never ought teh have joined, but yeh didn't know what yeh wanted. It's different with me; as I told Mis' Spinshingel this morning, I know just what I want and just how teh get it. Yeh think it's the Jannishes' ideals that yeh need, but that ain't what ails yeh at all—yeh are slick and clean in love with each other!"

"How dare you!" cried Sister Elizabeth, turning scarlet.

"Sister," murmured the Blissful Prophet, "help me to silence this old worldling by repeating aloud that affirmation beginning, 'My affections are bestowed equally upon all Humanity.'"

"Brother Lester," answered Sister Elizabeth, "I shan't do it!" And she began to sob bitterly.

Then Brother Lester forgot that he was the Blissful Prophet of the Children of Light, and he sprang to Sister Elizabeth and took her in his arms. He did not heed the approach of Brother James and Sister Marion, nor a cry from Brother Ebenezer, who hastened to meet a toddling child who had suddenly appeared through an opening in the hedge.

He was aroused by Brother James saying to Sister Marion: "Wouldn't that make you vibrate? By Jove! I'm as much surprised as I was a few moments ago, when you told me that you were only staying here on my account. Let's go away right now, Marion, dear."

"Wait!" cried the Blissful Prophet, and this time his looks did not belie the title, "and we'll go with you!"

"So'll we!" cried old Spinshingel, from the hedge. "This youngster's my gran'son. His folks must be down teh my house for a visit, and I'm going home teh see 'em—if I never have another apple dumplin'."

BENJAMIN FRANKLIN NAPHEYS.

Identify Pig by Sausage.

Jersey justice has been confronted with many difficult legal problems, and it has solved them in its own peculiar way. Never before, perhaps, has it been called upon to decide whether a pig that has been killed, dressed, cut up, and distributed is the identical pig that was stolen.

That is the puzzle, however, before Judge Scott in the Passaic-county court in the trial of Mathias Adanski, who is accused of having stolen a pig from Mrs. Fredericks of Passaic, and other miscellaneous knicknacks, such as several ducks and pieces of jewelry, from different persons who live in that city. The defense admits that parts of a dismembered pig were found in the home of Adanski. Some of them were in the form of sausage. It is denied, however, that the pork found there is from the pig that was stolen from the Fredericks pen. The lawyers for Adanski feel so sure of their ground that they challenge the prosecution to prove that the pork found in the home of their client ever formed part of the Fredericks pig. They also deny the allegation of the prosecution that the pieces of pork show that the pig was not killed by a regular butcher, but slaughtered, dressed, and cut up by bunglers at such work.—[New York Press.

True to Life.

"That play had some very natural touches."

"Drama of domestic life, eh?"

"Yes; they had a new servant in every scene, and the heroine was a brunette in Act I and a blonde in Act II.—[Kansas City Journal.

What a Purse Is For.

"Put money in thy purse," counseled Polonius.

"All right, dad," responded Ophelia.

"And not hairpins, chewing gum, cooking receipts, powder rags and dress samples."—[Louisville Courier-Journal.

A lot of high notch betting folks were standing around. Young Fair's jaw dropped and his smile faded.

"Bet you half a million, son, that my nag beats yours," repeated Baldwin, munching his smoke.

"Oh, behave that, pop," said young Fair, and he walked away. Baldwin had topped even his limit.

Charlie Fair must have been the

Miss Jennie E. Smith, a telephone operator, was an important witness for the prosecution yesterday. She said that she was at work on a switchboard in the Examiner office at the time of the tragedy; that she heard a scream and the thud of a falling body. She raised the window and looked out. The automobile was just passing the office. She said it was going very fast

To the Old Stan
113 South Spring Street

Some Leading Cartoons of the Day.

THE LENTEN MARATHON RACE.

OLD NICK.—"This will certainly keep me on the run for the next forty days."



<Duluth Herald>

MARCH



<St. Louis Star>

WAITING FOR SOMETHING TO TURN UP



THERE WILL BE NOTHING LEFT FOR BILL TO DO IN HIS TERM

<Baltimore American>



<Cleveland Plain Dealer>

AT IT AGAIN



<Pittsburgh Gazette>

UNUSUAL TERRESTRIAL UPHEAVAL



AS SEEN, POSSIBLY, BY SOME OF THE NEIGHBORS

<Chicago News>

Drawn from Our Own Point

Suits $20 Values to $35

A Delightful Corner in Wa

Chic New Tailored Models. The Most Attractive Assortment Ever Shown in Los Angeles at These Prices: $1.50, $1.75, $2.25, $2.50 and on up.

CRISP, fresh, man-tailored, waists just out of their boxes tomorrow. There is nothing in the city can compare with them at the prices.

March 14, 1909.]

Good Short Stories.

BRIEF ANECDOTES GATHERED FR VARIOUS SOURCES.

Compiled for The Times.

Cheese-Paring.

SECRETARY CROWLEY of the Cattle Rais sociation, in Galveston the other day, pra cowboy automobile.

"The cowboy automobile has come to stay," owboy at the wheel can handle a hundred t steers as a cowboy in the saddle."

t the expense!'" said an English rancher, 's cheaper in the long run," said Col. Crow believe in cheese paring on these western rs. Cheese paring out here, amid this bo e, looks as ridiculous as the tactics of the miser.

ere are, you know, two famous misers in —two old bachelors, of course. The older on the younger the other night, and fou g in the dark. He lit up, however, when h was a mortgage paper to be examined. a small candle. But as soon as the pap through, he blew out the candle again. hy did you do that?' his guest, a little of

ow, my dear sir,' said the host, 'can't we ta ll in the dark? Of course we can, and thin ve the candle.'

they talked on—money, money, money. H noticed strange sounds coming from his —strange creaks and rustlings—and at last h hat are you doing there, any way?'

hy,' said the other, 'it's dark and nobody c o I thought I'd take off my trousers to sav ear.'"

* * *

Attractive Title.

ARLES M. SCHWAB, at a dinner in New ied the claim of London Truth that in the market American men were at a discount. s true," said Mr. Schwab, "that a good ma eiresses marry foreigners; but they don't as men, they marry them as titles.

e, in Monte Carlo, a lady said to me: 's a pity Sallie Bangs, the Oshkosh heiress, d t the true character of that wicked Prince C she's gone and got engaged to. Sally us man like a book.'

aybe,' said I, 'she's satisfied in this case to he title.'"

* * *

k View.

N SINCLAIR was discussing his recent t that hardly one marriage in 10,000 was h true," he said. "Look about you. You'll of its truth on every hand.

nd a new proof this morning. I was in urt. A woman complained to the magistrate husband threatened to leave her.

reatens to leave you, eh?' said the magis leaned back in his chair and gave a loud l don't you know that's an every-day occurren d life?'"

* * *

g Reading.

E PARKHURST, the eloquent New York at a recent banquet said of charity:

many of us, perhaps, misinterpret the mea ity as the master misinterpreted the scrip This master, a pillar of the western church, n his journal:

scripture ordains that, 'if a man take away t him have thy cloak also.' Today, ha the hostler stealing my potatoes, I have g e sack.'"

* * *

ely Cheeses.

EIN KIAZIM BEY, the new Turkish Ambo discussed cooking at a dinner in Washing cooking is better than ours," he said. re some things in it I decidedly dislike. I instance, 'hung' game—game kept till it sm ese.

your cheese itself—I mean your more expen the kind with mould in it—it isn't very—— cked a joke about your cheese at a luncheon you prefer with the apple pie Roquefort or L said my host.

them race across the table to me, and I'll t ner,' said I."

* * *

sh Egg.

NE WALTER, at a dinner in honor of his la us, talked of the perils of New York.

our daughters, out in the country," he s a desire for the life of the city and the sta ld tell them the fable of the egg.

esh and innocent egg, after lying in the n said to its mother:

ma, I am tired of the monotony of this coun ere I lie, hour after hour, with nothing to am. I see nothing all day long, but pigs a hear nothing but the bleating of sheep and of cattle. Oh, how I long for New York!'

my child,' said the mother hen sadly, 'you lit e temptations of the town. New York soon ro of its sweet, fresh charm, and you would er to stay here and live a clean and wholeso life.'

he young egg only turned petulantly over in t

"You junipers from as much idea of play- a mountain lion has of arp. They took you, of

replied that they sure taken him lad. kind of a mess over it, ster?" inquired Bald-

the New York salesman told Baldwin just the he was in—fifteen hun- markers to pay, no

A lot of high were standing aro jaw dropped and h "Bet you half a nag beats yours." munching his snack "Oh, behave that Fair, and he walk had topped over h Charlie Fair mu sorest man from few minutes after lowed a bolus in had quit for the fir

Good Short Stories.

ANECDOTES GATHERED FROM VARIOUS SOURCES.

Compiled for The Times.

Cheese-Paring.

SECRETARY CROWLEY of the Cattle Raisers' Association, in Galveston the other day, praised the cowboy automobile.

"The cowboy automobile has come to stay," he said. "The man at the wheel can handle a hundred times as many as a cowboy in the saddle."

"Oh, the expense!" said an English rancher.

"It is cheaper in the long run," said Col. Crowley. "I believe in cheese paring on these western plains. Cheese paring out here, amid this bounteous life, looks as ridiculous as the tactics of the St. Jo-

"There are, you know, two famous misers in St. Jo—two old bachelors, of course. The older miser met the younger the other night, and found him in the dark. He lit up, however, when he found he had a mortgage paper to be examined. Yes, he lit a small candle. But as soon as the paper was finished, he blew out the candle again.

"'Why did you do that?' his guest, a little offended, asked.

"'My dear sir,' said the host, 'can't we talk just as well in the dark? Of course we can, and think how we save the candle.'

"They talked on—money, money, money. But the old man heard strange sounds coming from his guest's direction—creaks and rustlings—and at last he said:

"'What are you doing there, any way?'

"'Why,' said the other, 'it's dark and nobody can see me, so I thought I'd take off my trousers to save wear and tear.'"

* * *

Valuable Title.

CHARLES M. SCHWAB, at a dinner in New York, denied the claim of London Truth that in the matrimonial market American men were at a discount.

"It is true," said Mr. Schwab, "that a good many of our girls marry foreigners; but they don't marry us for love, they marry them as titles.

"I was in Monte Carlo, a lady said to me:

"'I envy Sallie Bangs, the Oshkosh heiress, doesn't you? The true character of that wicked Prince Chamdedieu came out and got engaged to. Sally used to read me like a book.'

"'Well,' said I, 'she's satisfied in this case to read him like.'"

* * *

Reading.

SINCLAIR was discussing his recent statement that hardly one marriage in 10,000 was happy.

"Sure," he said. "Look about you. You'll find proofs of it on every hand.

"I had a new proof this morning. I was in a Police court. A woman complained to the magistrate that her husband threatened to leave her.

"'Does he want to leave you, eh?' said the magistrate. He leaned back in his chair and gave a loud laugh. 'Don't you know that's an every-day occurrence in this city?'"

* * *

Reading.

PARKHURST, the eloquent New York clergyman, at a recent banquet said of charity:

"Some of us, perhaps, misinterpret the meaning of it as the master misinterpreted the scriptural tent maker, a pillar of the western church, entered in his journal:

"'Scripture ordains that, if a man take away thy coat, let have thy cloak also.' Today, having caught another stealing my potatoes, I have given him a coat.'"

* * *

Many Cheeses.

ALI KIAZIM BEY, the new Turkish Ambassador, discussed cooking at a dinner in Washington.

"Your cooking is better than ours," he said. "Still there are some things in it I decidedly dislike. I dislike sauerkraut, 'hung' game—game kept till it smells to high heaven.

"And your cheese itself—I mean your more expensive cheese of the kind with mould in it—it isn't very——

"I heard a joke about your cheese at a luncheon. Some one was eating it with the apple pie Roquefort or Limburger," said my host.

"'Please reach across the table to me, and I'll take another piece,' said I."

* * *

Young Eggs.

ALEXANDER WALTER, at a dinner in honor of his latest book, talked of the perils of New York.

"I have two daughters, out in the country," he said, "and my constant desire for the life of the city and the stage, I will tell them the fable of the egg.

"A young and innocent egg, after lying in the nest for days, said to its mother:

"'Mother, I am tired of the monotony of this country life. I lie hour after hour, with nothing to do but think. I see nothing all day long, but pigs and cows, hear nothing but the bleating of sheep and the lowing of cattle. Oh, how I long for New York!'

"'My child,' said the mother hen sadly, 'you little know the temptations of the town. New York soon robs one of its purest, fresh charm, and you would do better to stay here and live a clean and wholesome life.'

"The young egg only turned petulantly over in the nest, and that night, with some other eggs as fresh as itself, it departed by fast freight for the metropolis.

"There, for the first few days, all went well with it, and it was as happy as the heart could desire.

"But the fresh country look was already fading from it, and in the course of a few weeks it fell in with some loose eggs that lay in a corner of the basket. And in the end, as its mother had feared, the egg became bad.

"The moral is plain—New York is no place for fresh eggs."

* * *

On Saving.

"THE late James Molloy," said a music publisher, "wrote humorous songs now and then, but it is as the author of 'Love's Old Sweet Song' that he will be remembered.

"Yet his humor was good, too—bright, clean and pure. He liked to make fun of people who lived in the country. I once heard him say in London to a Devon man:

"'Why do you live in the country, anyhow?'

"'So as to save money,' was the reply.

"'Are vegetables and milk and meat cheaper?'

"'They are, on the contrary, slightly dearer.'

"'How do you save, then?'

"'No Salomé opera, $50 a year. No restaurant dinners, $100 a year. No theater, $100 a year. No taxicab fares, $50 a year. No distractions of any kind, $75 a year.'

"'Look here,' said Mr. Molloy, 'couldn't you save money if you died?'"

* * *

A Chance to Repent.

ELIHU ROOT, at a dinner in Albany, praised an Albany lawyer who had recently retired.

"He has retired very young," a doctor said. "It's a characteristic of your lawyers. Why do you all retire so young?"

"We want to avoid all risk," said Mr. Root, "of dying lawyers."

* * *

Rather a Fan.

DR. MADISON C. PETERS, the eloquent Baptist minister, in New York was discussing the question, "Will the coming man marry?" which he has so ably handled in his book.

Dr. Peters instanced a certain type of bachelor.

"This man," he said, "is a hypocrite. He uses his religion as a cloak."

"And what will he do in the next world, eh?" said the reporter.

"Oh," said Dr. Peters, "he won't need any cloak there."

* * *

"The Easiest Way."

PROF. ALFRED E. STEARNS, principal of the Phillips Andover Academy, said at the recent alumni dinner in New York:

"The easiest way, in raising funds, as in other things, is the wrong way. I remember an Orange man and his easy spelling rule.

"In Orange, in my childhood, I once complained of the difficulties of spelling. I said that 'ei' and 'ie,' in in such words as 'believe' and 'receive,' always stumped me.

"Then this Orange man patted me on the head, and smiled, and said:

"'My boy, I will give you an infallible rule for 'ei' and 'ie'—a rule that in forty-seven years has never failed me.'

"I expressed my delight and waited. The man resumed:

"'The rule is simply this: Write your 'i' and 'e' exactly alike, and put your dot exactly between them.'"

* * *

The Selfish Hoskins.

PROF. CHARLES ZUEBLIN of the University of Chicago, was discussing his recent lectures, "The Family," wherein he advocated a compulsory six months' interval between marriage license and marriage.

"Marriage is entered on too hastily," he said. "The six months' interval should be an interval of thought. Thought would cure many of the ills of marriage. Unselfishness would perhaps cure more.

"Selfishness in marriage is on the man's side. Too many men look at every question from one point of view, the selfish one, only.

"It is like Hoskins of the Lake Shore Drive.

"'You are willing,' said Mrs. Hoskins, 'to lay out $1000 a month on your wine and cigar bill; but you grumble like a bear when I want a few hundred for a dinner gown.'

"'Well,' snarled Hoskins, 'can I smoke or drink a dinner gown?'"

* * *

The London Theater-goer.

"NO wonder the musical comedy succeeds better than anything else in London," said a Detroit Socialist. "At the labor conference in Portsmouth George Bernard Shaw explained it all to me.

"Mr. Shaw said that the typical Londoner, the night he is going to the theater, takes a light dinner at a fashionable restaurant, and drinks a small bottle of champagne, and a liqueur with his coffee. He isn't then, of course, in the mood for anything serious—for an Ibsen sermon or a Sudermann polemic. He wants something light and gay to hold him till the curtain falls, when he can get a good stiff whisky and soda—something light and gay, with a whisky and soda at every curtain; and, to conclude the night, supper at the Savoy, more champagne, and a final liqueur.

"In short, the Londoner's idea of going to the theater is really more a refined and decorous jag than anything else, and the play enters into it only incidentally.

"Mr. Shaw told me how, the first night of his last failure, 'Getting Married,' a friend said to him:

"'Well, how was your comedy received?'

"Mr. Shaw, smiling cynically, replied:

"'There wasn't a dry throat in the house.'"

* * *

Small Scale Love.

DR. PIERCE UNDERHILL, whose book on divorce and marriage is to appear next month in Indianapolis, delivered a lecture on divorce recently in a fashionable Indianapolis church.

"Extravagance," he began, "is one of the big causes of divorce. My cousin, a bank clerk, married a pretty girl and took her home to a nice little flat. But she frowned and bit her lip.

"'Oh, Jack,' she said, 'I can't live in a tiny flat like this!'

"'You don't love me when you say that, darling,' said my cousin.

"'Oh, yes, I do,' said she; 'but not on such a small scale.'"

* * *

The Boy and the Girls.

RABBI JOSEPH KRAUSKOPF, our eloquent preacher," said a Philadelphian, "sees good rather than evil in the frequency of American divorce. He sees in it a sign that American wives will not endure the treatment that European wives put up with. He sees in it a promise that the married men of the future will live better.

"Discussing the divorce question the other day, he told me that they who perceived only evil in it reminded him, in their illogical and confused viewpoint, of a little boy with whom he once took a stroll.

"As they strolled, they passed the young girls of a neighboring boarding-school out on their daily walk. The girls moved in military formation, two by two. In front were the youngest, in skirts to their knees. Next came the older ones, in the order of their ages, their skirts lengthening with their years. And in the rear came the oldest of all, the young ladies, whose skirts hid even their boots.

"The little boy looked at the girls. Then he frowned and said:

"'Why is it that their legs grow shorter as they grow bigger?'"

* * *

The Bishop's Reception.

MELBA, describing Australia in an interview, said:

"My fellow-countrymen are like your westerners of the '70s. They have a delicious humor and a mocking skepticism.

"The Bishop of Ballarat rode one night into a little township of his diocese that he had never visited before. It was late and rainy. The only building with a light in it was the office of the local paper, and the bishop knocked on the door with his crop stick.

"'Hello below!' cried a voice, and a head popped out of the window above.

"'I am the Bishop of Ballarat,' said the prelate mildly. 'Will you be so good as to direct me to a hotel?'

"From the roomful of compositors came a loud burst of laughter, and another man stuck out his head and said to the bishop in a tone of kindly reproof.

"'Look here, old man, you've had about enough hotel for one night! Go on home and go to bed, or you'll get run in as sure as shootin'.'"

Wise William.

WHEN Justice Buffum opened court in a small town in Southern Georgia, one morning last week, he called loudly: "Jones against Johnson!"

A dignified gentleman came to bar and said: "I am Dr. Jones, Your Honor, the complaining witness. My chickens were stolen and found in the possession of——"

"One moment, Doctor," the Judge interrupted. "We must have the defendant at the bar. Jones against Johnson! Jones against Johnson! Is the defendant present? Is William Johnson in court?"

A tall and shambling negro shuffled to the bar, ducked his head, pulled his woolly forelock in token of respect, and grinned a propitiatory grin.

"Ah's Willyum Johns'n, please suh, Jedge," he said. "Ah doan' know nuffin 'bout no 'fendant, suh. Ah'm jes' de man wot took de chick'ns."

"Don't talk like that," the court warned William. "You ought to have a lawyer to speak for you. Where's your lawyer?"

"Ah ain' got no lawyer, Jedge——"

"Very well, then," said His Honor. "I'll assign a lawyer to defend you."

"Oh no, suh; no, suh! Ple-e-ase don' do dat!" William begged.

"Why not?" asked the judge. "It won't cost you anything. Why don't you want a lawyer?"

"Well, Ah'll tell yo', suh," said William, waving his tattered old hat confidentially. "Hit's jes' dis-a-way—Ah wan' tuh enjoy dem chick'ns mase'f."—[Harper's Weekly.

Lots of Room Needed.

IT is a curious fact that the invariable first thought of a British jack tar when landing from a cruise is to get on a horse. For purposes of economy one animal frequently serves for two or three grinning sailor boys.

Recently a sailor from the fleet of British warships that accompanied the Prince of Wales to Quebec approached the keeper of a downtown livery stable and asked for a horse.

"For riding or driving?" asked the liveryman.

"We'll be goin' aboard of 'im," responded the sailor.

"What kind of a horse do you want," continued the liveryman—"black, white, chestnut, sorrel—lively, or gentle?"

"Stow all that," said the sailor; "what I'm after is a good long one. There's eight of us a-goin' on 'im."—[Success.

A lot of high notch betting folks were standing around. Young Fair's jaw dropped and his smile faded.

"Bet you half a million, son, that my nag beats yours," repeated Baldwin, munching his smoke.

"Oh, behave that, pop," said young Fair, and he walked away. Baldwin had topped even his limit.

Charlie Fair must have been the

Miss Jennie E. Smith, a telephone operator, was an important witness for the prosecution yesterday. She said that she was at work on a switchboard in the Examiner office at the time of the tragedy; that she heard a scream and the thud of a falling body. She raised the window and looked out. The automobile was just passing the office. She said it was going very fast

in Wais
ve As-
Prices:

To the Old Stan
113 South Spring Street

Week
ith Each Purcha
Extra
$27.50 Bucet,
top; gl
excelle
value.
$35.00
tered
$40.00
sw
Specials in
$4.75 PORTIER
closely woven Ori
green and
tan.....
$5.00 Portieres, ta
sorted Oriental
$6.50 Portieres, gr
tapestry border
COUCH COVER
$1.75 Couch Cover,
Roman stripes ...
$2.25 Couch Cover,
ors, 60 in. wide...
Dre
$9.00 DRESSER
finish, bevel
sign, exceptional
value.....
$12.00 Dresser, l
large plate gla
$13.40 Dresser, F
solid oak .....
Prin
Dress
$14.00 Princess Dre
oval mirror .....
$18.50 Princess Dre
French mirror ...
SHREWD BUYERS
& MAIN STS.

The House Beautiful—Its Flower Garden and Grounds.

HYBRIDS AND CROSSES.

CONFUSION AS TO MEANING OF TERMS CLEARED UP.

By Ernest Braunton.

MANY inquiries from time to time come to this department as to the differences, if any, between hybrids and crosses. It should be remembered that hybrids are the offspring of species and rank the highest, while crosses are sometimes (in animal life especially) called mongrels, for they are the offspring of varieties of the same or different species and therefore of far lesser rank. It requires but a little change to make the word hybrid over into "high bred," and by this it may be called to mind that the word is used to designate the highest class of plant offspring.

The various degrees of difference of the forms crossed in highly-specialized plants make it impossible to divide the results into two or even many classes, so that both words (hybrid and cross) have been used to cover many grades of plant offspring. Often a hybrid of two species will be crossed with a third species; it then becomes a trispecific hybrid; but in many cases the relationship becomes so complicated as to be impossible of correct designation. Some of our best garden roses are the result of so many crosses that the parentage can only be traced by the experienced rosarian through resemblance to certain well-known types. For instance, the parentage of La France, the first of its class, is known to a certainty, but La France has been crossed with the result of several crosses, and if La France proves the most potent parent we say the result belongs to the La France type." Hybrids are also designated by such names as bigeneric hybrid, racial hybrid, etc., while lesser ranks are called crosses, cross-fertilized, or cross-bred, and all names are often used for the results of the same process; none of them, however, are hybrids, as these latter are the result of a union of plants differing in race, genera, or species, etc.

Rare Mexican Cactus.

In years agone, when the cactus craze was upon us, a favored few possessed a cactus first sent out as Mammillaria McDowelli, but afterward proven to be an Echinocactus. It is a small plant about four inches in diameter when full size, and is covered with bright, shiny, silver-gray spines and is an unusually attractive plant. It was found in Southern Mexico by J. Albert McDowell, a well-known collector of plants, and named in his honor.

Germination of Seeds.

Complaints are many that seeds bought from certain seed houses are "no good," when the facts are that the purchaser is "no good" from a garden standpoint. Last fall the writer gave away to at least half a dozen persons seeds of one kind of flower grown in his garden. Two of these persons failed to grow a single seed while the other had such abundant success that she seemed to have a greater number of plants than she was given seeds. Such instances go far toward proving that in a very large per cent. of cases the fault lies with the purchaser of seeds, not with the dealer.

Seeds fail to germinate or to grow into plants after germination for a variety of causes. Seeds are not always sown at the proper time; some are sown too early, others too late. Excessive cold and moisture are needed by some and the later dry, warm heat by others. Sometimes the soil is not in proper physical condition. Seedbed soil can never be pulverized too fine. It is often a waste of seed to sow it in lumpy, unworked soil. When soil is fined, it should be firmed after seeding, especially if it be in pot, box, or pan. It often occurs that outdoor-sown seeds are planted too deep, especially early in the season; a dark, damp soil will quickly rot seeds which need light and warmth.

Propagation by Grafting.

There are several good reasons why grafting is resorted to as a means of propagating certain species and varieties in preference to other methods. In growing seedling plants of a permanent nature, as trees, shrubs and vines, it usually requires several years' growth to determine results, a large per cent. of which are certain to prove unsatisfactory.

When one of these has proven of unquestioned value recourse is had to grafting when there is plenty of wood old enough for scions. In this way it is possible to quickly furnish the horticultural world with a sufficient stock of the one sort. Only in this way may one perpetuate and disseminate stock having certain valuable characteristics and which cannot be grown by seeds or cuttings. Again the stock may be much stronger than the scion or benefit the latter in one or more other ways. More plants may also be grown by budding or grafting, from a given amount of wood, than from any other method of propagation. There are many methods of grafting, some simple and some quite complicated, but the simplest ways are usually the best.

Influence of Flowers.

Taste in gardening marks the progress of civilization and the love and cultivation of flowers shows a heart filled with true and pure sentiments. Those who show no taste for plant life nor care about the adornment of their premises seldom have good taste about anything, and are not desirable as neighbors or residents in a community. Refinement and good taste go hand in hand, and the cultivation of flowers shows good taste and is refining and ennobling.

One's surroundings, especially during childhood, have much to do with the formation of character. For this reason, if for no other, we should make the home surroundings attractive. It costs but little to simply have flowers—it is not necessary to purchase high-priced novelties or rarities. All are flowers, and nature is lavish in her distribution—a great variety may be obtained by the purchase of cheap flower seeds. If nature is allowed her own sweet way, she soon mantles the ground with a carpet of green dotted o'er with brilliant gems. Our magnificent cultivated flowers are but evidences of a high standard of civilization.

The Annual Clean-up.

Spring is the best time for that annual clean-up which is such an important factor in the creation of the garden beautiful. In some communities it becomes almost epidemic. The spring air, which awakes all plants and animals that hibernate, seems to exhilarate mankind and womankind and move them to greater and better things, and one of the best things is to make all neat and tidy. We must delve in the soil, turn it over to make all bright and new, and we must cultivate all above to better form and greater vigor.

Garden Now.

Just at present should be the season of greatest activity in the garden. There is much of pruning, spading, raking and weeding to be done; also much of seed sowing and planting. The value of such work done a month later will be much less than that done now.



ECHINOCACTUS McDOWELLII.

Nearly all seeds and plants may now safely be put out—strictly tropical plants being the only exception. The latter class of plants should not be planted until April.

Improvement in Flowers.

Let no one think that the world of horticulture is standing still; constant improvement is being made in the most common flowers. Should any one think no progress has been made with the old-time garden favorites, let him buy seeds or plants of them now—the best obtainable—and note the difference between these and the ones of his childhood days.

Never was competition in the production of flowers keener than at present, and even the slightest improvement sets a heavy premium on any plant. Not men alone, but women, too, many of them Californians, have made an enviable reputation in the production of new or better flowers. Few States can equal our own in the production of the new and rare plant life. It is most fascinating work, and many amateurs possess gardens filled with their own productions, entirely different in kind from any others. One of the most notable achievements coming under the writer's notice of late is a truly magnificent strain of perennial larkspurs.

Wendland's Solanum.

Among our more tender climbers none is deservedly more popular than the large, robust lilac-flowering vine known as Solanum Wendlandii. Its native home, Costa Rica, embraces much variation of climate and temperature from mountain snows to tropic swamps, and this plant comes from the temperate upland districts. Like most vigorous climbers, to see it at its best it must have plenty of room and a rich, light soil with copious waterings during the period of active growth. Under such conditions, it blooms magnificently, surpassing all other vines in the number and size of flower heads. It seems peculiarly at home in those parts of California nearly free from frosts and when in good health, under best condition, it is the most showy and satisfying of any climber grown in this State.

Hardwood Floo
CROWN FLOORIN
TRADE MARK
(Patented Feb. 12, 1907)
CROWN FLOORING is laid equally well i old houses. It is FIRM AND RELIABLE. NO THIN LIP AT THE SURFACE to break.
IT IS GUARANTEED AGAINST "CUP IT HAS A FLAT NAILING EDGE.
FOR SALE—NONPAREIL WAX AND Furniture Rests, Rubber Tips, Weighted Brushes, Felt Brooms, Etc. FREE DELI CITY.
N. B.—We clean and polish floors at rates. Old floors made like new.
JOHN A. SMITH FLOOR
Wholesale & Retail
619 South Olive St.
F6629 Est. 15 Years.

Cawston Ostrich Feathers
are stronger, have better luster, will retain their curl and wear for years.
Best in the World
Prize medals at Paris, Omaha, St. Louis, Buffalo Portland, Jamestown.
Illustrated catalogue and feather price list free.
We repair old ostrich feathers
City Store
313 BROADWAY.
(The Ville de Paris is next door.)
Visit the Farm at South

We Are Sole Agents Here
Craftsman Furni
PEASE BROS. FURNITU
640-646 So. Hill St., Los Angele

FIREPROO STORAGE
Household goods stored, moved, packed
REDUCED RATES
To or from eastern points on household will pay to see us before you
THE BIG GREEN VANS FOR
"They Know How."
Los Angeles Warehous
Security Van and Storage
Main 306; A8727. 316 Commercial

Diamonds
One-fifth down ance in eight ly payments
THE DIAMON
424 So. Broadway
Agents for the

SILK
YARD
Made in California and sold direct to consumer, diesmen's profits and colors and fancy orders same day livery anywhere. This is the only LOS ANGELES SILK tral Department Store way, L. A. SEAL GARDEN, Cal.

Ridgways TEA
Royal
Ridgways
England
on sale in
Leading
to $1.00

The City Bea

PARK PROGRESS.

MANY OBSTACLES STILL IN TH OF IMPROVEMENT.

A FEW generations ago it was a very ha to obtain parks of any description, for cles were many. Popular indifference arked, and to make matters worse, a large p ness were so sordid that no good could b en in setting aside even a beautiful natural order to protect its chief charms. The san s, impractical horde is now opposing the pr Niagara Falls and its control by the Federa nt. It is a strange fact that Secretary Taft ered a strong friend of Niagara Falls an ator of Pennsylvania one of its greatest and ptic enemies. It now remains to be seen wh y will make as President and Secretary of The park promoters of a quarter century ag d a hard time and deserve great credit. ve of reform swept over the country and pa k took on a new life and interest and the n



JAPANESE GA

the acquisition and extension of parks beca d in its scope. It was, and still is, hard w s the people that the best move lies in the of sites possessing great natural beauty reservation of what we have rather than in ericatures of nature. In Southern Califor have park sites from which all native tree been removed, and our people as a whole are to realize that these should be preserved exhaust our energies and funds in plantin rts.

shington's Street Trees.

the city of Washington there are more than et trees planted at an average distance of making nearly 600 miles of street trees. The under a superintendent of parking, who has ent force of employés, and every street tree is properly cared for throughout the year.

Park Commission Law.

very State should pass a law similar to the o duced in the Ohio Legislature through the effo Columbus Park Commission, whereby any city e may have a park commission should the for it in majority. The duty of such comm be to purchase and lay out parks, playground levards, levy taxes and dispose of bonds, bu er vote of the people will be necessary to per issuance of such bonds. It will become the of five men selected in each city to give speci tion to this important question and to study the for present and future needs and systematize nicipality's holdings. By this legal method it possible for a park commission to handle in i y any park or playground proposition without nce by the City Councils, the whole matter re h the people.

Obnoxious Billboard.

here the billboard companies content with co es, dead walls, etc., with posters or even use v so as not to obscure views of private property would no doubt be tolerated by the people, but cover our fine hills, the cities' crowning mar our most attractive and prominent b s in suburban districts, it is time to call a halt hose of us who reside here take little note of

"You junipers from as much idea of play- a mountain lion has of berg. They took you, of

replied that they sure taken him tad. kind of a mess over it, monster?" inquired Bald-

the New York salesman told Baldwin just the he was in—fifteen hun-

A lot of high ho were standing arou jaw dropped and his "Bet you half a m nag beats yours." munching his smoke "Oh, believe that, Fair, and he walke had topped even hi Charlie Fair mus sorest man from Ju few minutes after th lowed a bolus in

'20 Values to $35

A Delightful Corner in Wa
Chic New Tailored Models. The Most Attractive Assortment Ever Shown in Los Angeles at These Prices:
$1.50, $1.75, $2.25, $2.50 and on up.
CRISP, fresh, man-tailored waists just out of their boxes tomorrow. There is nothing in the city can compare with them at the prices.

The City Beautiful—Its Avenues, Streets, Parks and Lakes.

PARK PROGRESS.

Obstacles Still in the Way of Improvement.

Few generations ago it was a very hard matter to obtain parks of any description, for the obstacles were many. Popular indifference was very great, and to make matters worse, a large part of our cities were so sordid that no good could be seen by setting aside even a beautiful natural landscape to protect its chief charms. The same shameful spectacle is now opposing the preservation of Niagara Falls and its control by the Federal government. It is a strange fact that Secretary Taft was considered a strong friend of Niagara Falls and Senator Penrose of Pennsylvania one of its greatest and most energetic enemies. It now remains to be seen what moves they will make as President and Secretary of State.

The park promoters of a quarter century ago had indeed a hard time and deserve great credit. Later a wave of reform swept over the country and park building took on a new life and interest and the movement



JAPANESE GARDEN, GOLDEN GATE PARK.

acquisition and extension of parks became natural to its scope. It was, and still is, hard work to show the people that the best move lies in the acquisition of sites possessing great natural beauty and in preservation of what we have rather than in building structures of nature. In Southern California we have some park sites from which all native trees have been removed, and our people as a whole are beginning to realize that these should be preserved rather than exhaust our energies and funds in planting bare spots.

Washington's Street Trees.

In the city of Washington there are more than 100,000 shade trees planted at an average distance of thirty feet, making nearly 600 miles of street trees. These are under the superintendent of parking, who has a competent force of employés, and every street tree in the city is properly cared for throughout the year.

Park Commission Law.

Every State should pass a law similar to the one introduced in the Ohio Legislature through the efforts of the Columbus Park Commission, whereby any city in the State may have a park commission should the people vote for it in majority. The duty of such commission is to purchase and lay out parks, playgrounds and boulevards, levy taxes and dispose of bonds, but an affirmative vote of the people will be necessary to permit of the issuance of such bonds. It will become the sole duty of five men selected in each city to give special attention to this important question and to study the probable present and future needs and systematize each municipality's holdings. By this legal method it would be possible for a park commission to handle in its entirety any park or playground proposition without interference by the City Councils, the whole matter resting with the people.

Obnoxious Billboard.

Where the billboard companies content with covering vacant lots and walls etc., with posters or even use vacant lots in such a way as not to obscure views of private property, the public would no doubt be tolerated by the people, but when they mar our fine hills, the cities' crowning glory, and our most attractive and prominent beauty spots in suburban districts, it is time to call a halt. Those of us who reside here take little note of these obstructions for the reason that but one at a time is erected and we grow accustomed to the sight, but visitors take due note, and many criticisms are made because of these eyesores. There is no doubt that these bizarre blots affect both city and country adversely. Visitors who come here to view our scenery, which is famous the world over, do not expect it to be marred or partially obscured by billboards. Such a famous resort for tourists should quickly condemn anything that detracts from the attractiveness of the country.

Billboards Abroad.

Great Britain has a law allowing municipalities to control, or forbid billboards being erected, and in many sections all have been removed. Metropolitan London allows no "sky signs," and has many regulations touching billboards and posters that are sufficient to keep this class of advertising from becoming a public nuisance.

In Paris there are some queer laws in force. Only a government poster or announcement may be printed on white paper; all others must be on colored papers. Every poster or advertisement of like nature must pay, within the city, an annual tax of 30 cents per square meter. Before any public display all posters must be submitted to a city office and a permit is issued and a duplicate poster filed there and the proper taxes paid or revenue stamps attached. Altogether their system is very rigid. Billboards as known in the United States are absolutely prohibited in Berlin and many other European cities.

Live Oaks of the South.

California is not alone in the possession of fine evergreen oaks. In the Southern States there are some that vie in beauty with any oaks in the world. In Audubon Park, New Orleans, there are growing some most unusually fine specimens. The two oldest and largest are known as George Washington and Martha Washington, and far exceed in girth and spread of limb any trees in that part of the country. These trees, like our own live oaks, are considered the most beautiful in the South.

Care of Street Trees.

In the West Side district in Chicago the street trees are provided with devices for furnishing both air and water. Around each tree is a grating five feet square and each tree is also provided with a four-inch tile through which water is conveyed to the roots throughout the summer. Through these pipes the trees are fed liquid manure. All of the parkway save the five feet about each tree, is covered solidly with concrete of material similar to the sidewalks.

Gas Injury to Street Trees.

The Supreme Court of Minnesota holds that a gas company is responsible for death or injury to street trees through escaping gas. Even where leaks were caused by frost and not discovered by the company until June, it is held that due care was not exercised to safeguard public and private property. The gas companies must exercise due care or care commensurate with the danger.

Landscape Surgery.

In park development it often becomes necessary to remove large trees, and this subject has always been a bone of contention between citizens and park superintendent or park commission. It often appears a sacrilege to cut down a large, healthy tree, and it is a natural, but often misguided sentiment that inspires criticism. No one places a higher value on trees than a trained and appreciative landscape gardener which every park superintendent is supposed to be. Our sympathies are all with the latter; the people as a rule need protection from themselves.

Nuggets.

Vanity bears flowers, but no fruit.

Wisdom follows experience. If it would only catch up!

The worst wheel of a motor car is always the noisiest one.

Try to get rich in a year, and you will go broke in six months.

BURNS
THE SHOE MAN
Grover's Soft and Easy Shoes for Tender Feet
$2.50 and $3.50

$2.25

Strictly Hand Sewed. Soft and Easy
$2.25, $2.50, $3.00, $3.50
TWO STORES
240 South Spring St.
445 South Broadway.
Send for Style Book.

BEKINS
Fire-Proof Storage
1335 South Figueroa
Now open for business. *Reduced Rate Shippers* of household goods to and from the East and North.

Marshall & Stearns Improved Wall Beds
Haley's Patent Sanitary Concealed Metal Bed—California's Perfect Wall Bed.
Manufactured exclusively by The Southern California Hardwood & Mfg. Co., Los Angeles, California. Prices and Descriptive Matter on Application.
Offices and Salesrooms 1200 E. 8th St.


$30 Edison Phonograph
Improved type. Renders music as distinctly as a larger Phonograph. The new Amberol record plays twice as long as the old record. We deal exclusively in Edison Phonographs, and sell on easy terms. Open Monday, Wednesday and Saturday evenings. ANGELUS TALKING MACHINE CO., 503 S. Main. Home F7453.

"OUR BUSINESS IS GROWING" Choice Flower Seeds, Rare Plants and Cactus. Send for New Catalogue. Theodosia B. Shepherd Co., Ventura, Cal.

A lot of high notch betting folks were standing around. Young Fair's jaw dropped and his smile faded.

"Bet you half a million, son, that my nag beats yours," repeated Baldwin, munching his smoke.

"Oh, behave that, pop," said young Fair, and he walked away. Baldwin had topped even his limit.

Charlie Fair must have been the

Miss Jennie E. Smith, a telephone operator, was an important witness for the prosecution yesterday. She said that she was at work on a switchboard in the Examiner office at the time of the tragedy; that she heard a scream and the thud of a falling body. She raised the window and looked out. The automobile was just passing the office. She said it was going very fast

To the Old Stand
113 South Spring Street

Practical Poultry Culture in the Southwest.

DEVOTED TO THE INTERESTS OF STANDARD-BRED POULTRY AND THE PEOPLE WHO GROW IT.

POULTRY NOT A "HUMBUG."

CLOSE OF AN INTERESTING DISCUSSION ON THE SUBJECT.

By Henry W. Kruckeberg.

NOTE.—Short articles of a practical nature are cordially solicited from breeders and fanciers, relating their experience with poultry, giving their successes as well as failures. The writer will be glad, in so far as lies in his power, to answer inquiries of public interest bearing on any phase of an enlightened poultry culture, such as feeding and management, disease and its prevention, market conditions, fancy points, etc. The co-operation of utility breeders and fanciers is cordially solicited, to the end that the best thought and practice in an enlightened poultry culture may find a healthy expression in these columns.

NO discussion that has been inspired by this department has awakened so wide an interest as Mr. Whittaker's letter in which he asserted that poultry culture under a Southern California sun was a humbug. For the most part, we have already given space to a number of correspondents taking the opposite view; to give place to all of them would mean to devote nearly the entire magazine section of The Times to the discussion. It is a matter of regret that writers agreeing with Mr. Whittaker have for the most part rested their case upon the mere assertion that it is a failure, giving no reasons why, nor explaining environment and conditions under which failure resulted. People who have been more fortunate with fowl have also been more free in telling us how they managed their poultry to bring about success. The writer's desk at present is cluttered up with letters on the subject, many of which repeat arguments already exploited in this department, but there are those which give positive results which go to show that poultry properly managed is anything but a failure, that we make room for a few more, which must close the discussion.

R. A. Paulson of Compton calls attention to the variation in prices of feeds as between Northern California and Southern California, and argues that this of itself affords economic conditions hard to overcome. He says that the difference is something like 30 per cent. on an average. He has for a number of years been growing poultry in the Sacramento Valley, where he averaged about $1 per hen on 400 head, which he finds impossible here on account of higher prices for grain. It will be observed that he has no fault to find about the laying qualities of his hens.

A real lover of poultry well known to the writer sends in the following pertinent note from Long Beach, under his pen name of X. Y. Z.:

"I have read with much interest the 'Whittaker' articles in The Times, and herewith send you my experience. Being so situated that I could keep a few hens, I decided to purchase a few to supply eggs for family use. Accordingly, the latter part of November, 1908, I purchased a few hens in Los Angeles and had them shipped to Long Beach. It took them a few days to get used to their new quarters, but my record shows that commencing with December 9 and including today, 78 days, I have received 469 eggs, or a trifle over six eggs per day from eleven hens—six White Plymouth Rocks and five White Wyandottes." No "humbug" here.

James Ewing of Studebaker, Cal., sends in the following terse statement covering two years' operation of a poultry plant:

1907—4690 doz. eggs sold	$1366.20
Feed	574.55
Profit	$791.65
1908—4673 doz. eggs, sold for	$1341.65
Feed	602.57
Profit	$739.08

Does not feed any fancy poultry foods. Simply wheat, bran and milk, and corn when cold and stormy. Green food, principally Swiss chard. Says he is perfectly satisfied with his experience. His time is occupied by necessary work with his fowls. Result, eats and sleeps well.

In the light of this experience, poultry culture is anything but a humbug in California.

Under date of February 21 Mr. Paul Scheile writes as follows:

"I have been reading with interest the discussion on Whittaker's Barred Rocks and also his assertion that poultry is a humbug in California. As all varieties of Plymouth Rocks are much alike except in color of plumage, I will give my experience with a flock of White Rocks. On February 1, 1907, I put thirty-two hens in a pen and kept an accurate account of all feed consumed, number of eggs laid, and the money returns for all eggs sold. The following is the result of a year's business by months:

1908.	Eggs laid.	Am't. rec'd.
February	298	$5.94
March	525	7.48
April	455	6.57
May	451	7.52
June	517	9.61
July	482	8.82
August	525	13.12
September	442	12.60
October	298	9.93
November	336	12.60
December	351	11.70
January	366	10.67
Total	5045	$116.56

"Feed consumed consisted of 2800 pounds of wheat and Kaffir corn, $46.35; bran and greens, $7.50; making a total of $53.85. Subtracting this sum from $116.56, the amount received for my hen fruit, leaves me a margin of $62.71 on thirty-two laying hens, or a net return of $1.93 per head. Dividing 32 into 5045, the total number of eggs laid, gives an average of 158 eggs per hen. The birds were confined in a yard or pen 20x22 feet. By observing cleanliness, I have had no sickness. This, it seems to me, proves that poultry in Southern California is not a humbug—at least not with me."

Can We Control Egg Production?

Egg laying is a natural function of the hen, and environment and conditions being right, she will "shell out" more or less. In spite of this fact, however, the experienced breeder knows that environment and a contented condition have much to do with Biddy's proclivities in that direction. If barred from her usual place of laying, she will wait for hours to gain access—which is plainly deterring her from doing business at the old stand. To enlarge on this idea, suppose we take a flock of birds and move them suddenly to new quarters; they may lay the next day or so—expelling the fully-formed egg—but after that it is liable to be several days before they will again assume their normal laying capacity. Especially is this true of the more active breeds like the Leghorns and Minorcas. To secure maximum laying capacity



THE KANSAS EGG IN THE LOS ANGELES MARKET.

hens should be kept as quiet as their natures will allow, and those attending them should not only be gentle and undemonstrative, but in garb and general demeanor modest and gentle. Nothing checks the reproductive functions more than fright; nothing is so inimical to good egg production as an agitation of the atmosphere by loud talking and gesticulation while in the chicken yard. Give your birds bodily comforts, keep them busy, in a happy and contented condition, and you will to just that extent augment the output of hen fruit.

Things Our Breeders Want to Know.

A. F. K., Los Angeles, writes as follows: "As an interested follower of your writings on poultry in the Times Magazine would like to ask your opinion as to poultry raising on a hill. Would chickens travel over a hill if used as a run, or would they be apt to remain at the bottom? I am considering which would be best hill or level land. About how steep a hill could be used if any?"

Poultry do well on ordinary rolling land, and will naturally roam in the immediate vicinity of their roosting place. In Petaluma the hillsides are dotted with poultry-houses, where the colony plan prevails quite generally. As to birds going "over a hill," all depends. If the land is slightly hilly or rolling, they will roam out of sight of their roosting-places, but would not travel over an extended hill or mountain. Nor one that is inclined to be perpendicular. If the situation is "up and down," we would give the level land the preference, especialily if it was a sandy loam soil.

V. S. R., Santa Barbara, writes complaining that his birds are laying soft-shelled, or nearly shell-less eggs, and asks a remedy.

Shell-less eggs are usually the result of overfat birds, or else they are suffering for the want of shell-forming foods, such as oyster shell, grit and old mortar or plaster, which supplies lime. Shut off soft foods and feed grain, principally oats. Add a little lime to their drinking water, and see that they have plenty of exercise.

W. H. S., Fresno.— Some of my fowl are guilty of egg-eating; is there a remedy?

Yes, wring the necks of all guilty ones; it is a sure cure. If this "goes against the grain," try a china egg in nest or runs, which will be barren of results if attacked; or try darkening the quarters of the laying hens. It's an aggravating vice, and in our estimation its punishment should be the ax and block.

Is It "Damphoolishness"?

So reliable an authority as the Petaluma Poultry Journal (printed where only white-shelled eggs are l… White Leghorn hens) says that "tinted eggs are … Or, rather, discrimination against eggs of any … color, is in the language of Artemus Ward, 'damp… ishness.' The idea that color of the shell make… difference in the contents of the egg is the … kind of folly."

From a food value there is no virtue in color of … though it is quite generally conceded that a brow… is a trifle stronger than a white. It is on the … of easier candling or "testing out," that the white… are more economic. In the large packing-houses, … eggs are candled in quantity, they claim that the … shelled egg can be handled in half the time it … test out the browns. That's one reason why … shelled eggs command the markets; the other is … a matter of fashion, which calls for the white … in San Francisco and Los Angeles. In the same … the Journal a correspondent complains: "Here in … aluma) we producers quite frequently are docked … 15c per dozen on our tinted eggs." Evidently the … have the floor.

MADELINE.

Airy, fairy, maiden mine,
Cheeks where blushing roses twine,
World-old wonder in her eyes,
Gayest mirth and quick surprise,
Where you are the world's divine,
Airy, fairy, Madeline.

Violet scent on billowed hair—
Gold aërial lurking there—
O'er those tempting coral lips,
Red as bloom the striped bee sips;
Madeline—beyond compare—
Much I'd give with thee to fare!

As the honeyed alchemist
Moulds the dew pearl in his fist
Till the wax and sugar blent
Make a royal treasure pent—
So the pinks and lilies kist,
Wedded in a passioned tryst,

Make her cheeks a garden close
Breathed about with thyme and rose;
So was wrought my Madeline,
Airy, fairy, half-divine,
Fair as sun tints on the snows,
Fair as fairest flow'r that blows.

When you're with me, maiden mine,
Flaming bows on cloud banks shine,
Merry elves about me trip,
Chalice nectar then I sip;
But when gone, I pensive pine
For my rose-cheeked Madeline.

T. HOWARD W…

To a Golf Bonnet.

Laughing eyes 'neath bonnet rim,
Deserving of a sonnet;
Manly lips by mustache hid;
Both—beneath one bonnet!

CELIA PHIL…

STEINMESCH CHICK FE…

Solves the problem how to raise strong … NO SICKNESS, NO DEATHS when fed … mesch Chick Feed.

IT IS NATURE'S FEED—6 lbs. …

MIDLAND POULTRY FO…

The greatest Egg Producer, $1.95 per sack

Petaluma Incubators.

THE GREAT HATCHERS

54-Egg, $10; 126-Egg, $20; 216-Egg, $27; …

Garden Seeds, Plants and Nursery …

AGGELER & MUSSER SEED C…

113 and 115 N. MAIN ST.

Send for Catalogue 1909.

West Coast Chick F…

A rightly balanced ration for young chicks … fed dry. None better made. If not sold … dealer send $3.50 for 100 lbs., freight … within 300 miles.

WEST COAST MILL, Los Angeles

The Gem Hair Remed…

The only one guaranteed to cure diseases of … and secures a new growth of hair.

Send in your address and we will mail … pectus. GEM HAIR PARLORS,

Rooms 419 and 420 Bryson Block, N. W. Co… Spring.

Lumber—Short Lengt… At Less Than Half Pr…

3000 boxes of all sizes up to seven feet in … burlap, excelsior, barrels, etc.

BROADWAY BOX CO., 211-2… Both Phones.

WHTIE MINORCAS FEW EQUAL THEM—… WINTER AND SUMMER …

Good size. Delicious flesh for eating. Eggs … $2 per setting. Guaranteed 90 per cent. fertile … PAID. PURITY POULTRY CO., San Diego, …

Ambassador of Cupi…

CONTINUED FROM PAGE 334.

…He slipped the smoking weapon back … and wheeled again just as a second shot … the cone above his head and scattered the f… … the narrow roadway.

Then he saw the maestra. A broad smile … ably-handsome face, and the heavy sombre… … his glossy head.

"Pardon, Señorita, I deed not see you or I n… …" He spoke with a slight accent and with … ful lilting cadence of his mother tongue.

…t ricochetted along the rocky roadway, and … to the maestra, he caught her bridle and … and a jutting spur of rock. Miss Roberts's … …e in short, excited gasps, and her face flame… frankly-admiring gaze of her dark-hued …

…e noted her confusion and his smile chang… …of anxiety. "It is safe here," he said soo… …frien's won't come too close w'ile I'm here. …healthy."

…e maestra shrank from him, crowding he… …to the overhanging ledge. "Who—who ar… stammered. "Release my bridle and let me …

…e young Mexican dropped the hackamo… …ed close to the pony's withers. "The señor… …es me," he said slowly, "but I know the s… …a long time. I Arturo."

…iss Roberts shivered and her face burne… …er. "Oh! so you are Ysidro's brother?" s… …. A smile illumined Arturo's face and he … maestra." His manner changed from tender … to tense alertness. "But here is too much t… …. I was come for you at the escuela, bu… …r that we meet. It is time save. Come!" …ed hastily around as the sound of parting … up from the slope below.

…e maestra was thinking rapidly. "No, A… …aid, above the pounding of her heart, "no, … with you. I must go. You must let me …

…smile faded from the dark face, and the thi… …r the slight mustache, set grimly. "You w… …o Señor Burke, hey? Diablo! I have thee … Burke when I see him;" and the slim han… …the stock of the Winchester beneath his leg. …will no go home to Señor Burke! You will g… …away where there ees no law, not'ing—only yo… The maestra shuddered. A muffled shout so… …ndred yards below them. Arturo gathered his … and swung it whistling, about his head. "C… …aid, and brought it down with a swinging cut … pony's flank.

…couple of shots rang out as they dashed fo… …the winding road, and a hail of gravel … Roberts's face. A long, white streak, grad… …ging to a brilliant scarlet, scarred her pony's … and showed where a shot had gone but a fra… Overhanging branches thrashed and bu… …as they sped along. The maestra's hat hung … back amid the whipping masses of her hair, … bright red spots burned under the olive mant… …cheeks.

…w easily he rode! She could not help noticin… …rh, rhythmical swing of the crimson body, g… …ch movement of his straining horse the very p… …otion.

…pace was beginning to tell upon her horse. … came in short, convulsive gasps and its no… …wide and livid. A hundred yards ahead the … …house trail led off to the right down the s… …of chaparral. As she caught sight of the … …ng basking in the brilliant afternoon sun … into her throbbing throat and the scene s… …y before her.

…no!" He turned expectantly toward her. … go much farther with this horse," she wept… …ow he labors." Arturo gave the animal a h… …and scowled heavily, but did not slack … The maestra gathered her reins softly, and … …t. The glossy manzanita that marked the t… …arce ten yards off, and with all her strength … up her foundering horse. Noting her inten… …le, Arturo swung widely from his saddle … …ed at the pony's hackamore as he thundered p… …a sob of relief she swung her mount to the ri… …nto the familiar little track. Her nerves w… …ed to the snapping point. She could h… …ed with relief as the dusty chaparral whip… …er face.

…ting through the fragrant witch-haze covert, … her failing horse up the steep arroyo bank … …he school inclosure. Oh, how she welcomed … building with its massive door of rough, ha… …oak! Slipping from the saddle with the last re… …of her strength, she staggered through the lo… …d arch and dragged the heavy panel shut behi…

…was not surprised that the door was standi… …for her; it was most providential, she thoug… …sank exhausted on the worn earthen floor. … sounding tumult of her senses she did not see … figure flit across a beam of light and sink do… …d her heavy desk.

…ed shots sounded from the hillside she had j… …and a great splinter was torn from the door as… …rashed through it and fell in a shaft of sunlig… …a western window. More shots spat against t… …adobe walls or rattled among the tiles. A hort… …indow cried out upon its rusty hinges, and a lith… …n figure sprang into the dusky room. His h… …ose, and a ruddy streak crept down from his wa… …ack hair into his gaily-curled mustache.

…harp report echoed from the heavy ceiling, an… …of glass tinkled upon the floor. The man stood … …ster of the broad side aisle, a smoking rifle … …ands, a hard smile on his dark, handsome fac…

…uits **$20** Values to $35

…Drawn from Our Own …

A Delightful Corner in Wa…

Chic New Tailored Models. The Most Attractive Assortment Ever Shown in Los Angeles at These Prices: $1.50, $1.75, $2.25, $2.50 and on up.

CRISP, fresh, man-tailored, waists just out of their boxes tomorrow. There is nothing in the city can compare with them at the prices,

…"You junipers from … as much idea of play… a mountain lion has of … They took you, of …

…replied that they sure … taken him lad. … kind of a mess over it, … ister?" inquired Bald…

…the New York salesman … told Baldwin just the … he was in—fifteen hun… markers …

A lot of high … were standing arou… jaw dropped and his … "Bet you half a m… nag beats yours." … munching his smoke. … "Oh, behave that. … Fair, and he walke… had topped over his … Charlie Fair mus… sorest man from Ju… few minutes after th… lowed a bobus in f…

Ambassador of Cupid.

CONTINUED FROM PAGE 334.

He slipped the smoking weapon back into the scabbard wheeled again just as a second shot shattered the window above his head and scattered the fragments down the narrow roadway.

Then he saw the maestra. A broad smile lit the swarthy handsome face, and the heavy sombrero swept low in the glossy head.

"Señorita, Señorita, I deed not see you or I no would have!" He spoke with a slight accent and with the delightful lilting cadence of his mother tongue. Another shot whistled along the rocky roadway, and pressing close to the maestra, he caught her bridle and spurred down a jutting spur of rock. Miss Roberts's breath came in short, excited gasps, and her face flamed under the boldly-admiring gaze of her dark-hued companion.

To add to her confusion and his smile changed to a look of anxiety. "It is safe here," he said soothingly, "they won't come too close w'ile I'm here. It ees terrible."

The maestra shrank from him, crowding her pony close to the overhanging ledge. "Who—who are you?" she stammered. "Release my bridle and let me pass."

The young Mexican dropped the hackamore and drew close to the pony's withers. "The señorita no know me," he said slowly, "but I know the señorita a long time. I Arturo."

Miss Roberts shivered and her face burned still more. "Oh! so you are Ysidro's brother?" she faltered.

A smile illumined Arturo's face and he nodded. Instantly his manner changed from tender solicitude to intense alertness. "But here is too much time to talk! I was come for you at the escuela, but it is best we meet. It is time save. Come!" He turned hastily around as the sound of parting brush came up from the slope below.

The maestra was thinking rapidly. "No, Arturo," she said, above the pounding of her heart, "no, I can't go with you. I must go. You must let me pass!"

The smile faded from the dark face, and the thin lips, under the slight mustache, set grimly. "You want to go to Señor Burke, hey? Diablo! I have thees for Señor Burke when I see him;" and the slim hand patted the stock of the Winchester beneath his leg. "No! You will not go home to Señor Burke! You will go with me where there ees no law, not'ing—only you and me!" The maestra shuddered. A muffled shout sounded from parts below them. Arturo gathered his heavy reins and swung it whistling, about his head. "Come," he said, and brought it down with a swinging cut upon the pony's flank.

A couple of shots rang out as they dashed forward down the winding road, and a hail of gravel stung Miss Roberts's face. A long, white streak, gradually turning to a brilliant scarlet, scarred her pony's withers where a shot had gone but a fraction of an inch. Overhanging branches thrashed and buffeted them as they sped along. The maestra's hat hung down her back and the whipping masses of her hair, and her cheek spots burned under the olive mantle of her skin.

Surely he rode! She could not help noticing the mathematical swing of the crimson body, giving with every movement of his straining horse the very poetry of motion.

Fear was beginning to tell upon her horse. Its breath came in short, convulsive gasps and its nostrils were red and livid. A hundred yards ahead the faint mule trail led off to the right down the steep side of a chaparral. As she caught sight of the quiet pool shimmering in the brilliant afternoon sun her heart leaped into her throbbing throat and the scene swam before her.

Then he turned expectantly toward her. "I can't go much farther with this horse," she went on; "he is taken." Arturo gave the animal a hasty look and scowled heavily, but did not slack his pace. The maestra gathered her reins softly, and her pony left the glossy manzanita that marked the trail some ten yards off, and with all her strength she urged her foundering horse. Noting her intention Arturo swung widely from his saddle and struck the pony's hackamore as he thundered past. With a sob of relief she swung her mount to the right down the familiar little track. Her nerves were keyed to the snapping point. She could have cried with relief as the dusty chaparral whipped past her face.

Then through the fragrant witch-hazel covert, she urged her failing horse up the steep arroyo bank and into the school inclosure. Oh, how she welcomed the building with its massive door of rough, hand-hewn logs! Slipping from the saddle with the last remnant of her strength, she staggered through the low-arched door and dragged the heavy panel shut behind her.

She was not surprised that the door was standing open for her; it was most providential, she thought, and sank exhausted on the worn earthen floor. In the whirling tumult of her senses she did not see a square fall across a beam of light and sink down behind her heavy desk.

Her cheek wounded from the hillside she had just left a great splinter was torn from the door as a bullet crashed through it and fell in a shaft of sunlight from a western window. More shots spat against the adobe walls or rattled among the tiles. A northern door creaked out upon its rusty hinges, and a lithe, dark figure sprang into the dusky room. His hat fell off, and a ruddy streak crept down from his wavy black hair into his gaily-curled mustache.

A heavy report echoed from the heavy ceiling, and a body fell sprawling upon the floor. The man stood in the doorway of the broad side aisle, a smoking rifle in his hand, a hard smile on his dark, handsome face.

He raised the rifle again and once more glass fragments flew about the floor.

The maestra gave a startled cry. "Arturo! Why don't you save yourself while you can? Go, now, while you can!" Her voice caught on a sob. "Go—for my sake!"

The lithe form of the young Mexican stiffened, and he sent another shot through the shattered window before he answered. "For your sake I go, but you come with me! I come for you! My horse carry two. Come, señorita, you will! I loaf you!"

The maestra shrank back against the adobe wall. "No, Arturo, I can't go with you—not yet. You must wait—wait!"

Once more a shot rang out, and as the biting blue vapor drifted up, he turned upon her, a bitter sneer upon his face.

"Wait, wait!" he snarled. "Wait till you marry Señor Burke, hey?" He tore open his crimson jacket and, thrusting his hand into his shirt, he brought out a bunch of yellow handbills printed in huge letters of flaming red. "Here my respecks to Señor Burke! He hunt me down, ha? He make a price upon my head! Diablo! I speet upon him!" With a wild gesture, he tore the bills in two and scattered the fragments on the floor. "Yes, I will get him, and this for you!" He whirled around and leveled his smoking Winchester at her. She could not move. The room spun around and the whitewashed walls seemed drenched with blood where the level rays of the setting sun touched them.

For a moment the beady eyes glittered along the leveled piece. Then, slowly, it sunk to Arturo's side, and with a bitter laugh and an "Adios!" he turned and was gone.

Outside, there was a sputter of shots, a defiant laugh sounding high above the clatter of hoofs, and all was still.

The maestra sat upon the earthen floor and gazed dully at the scattered handbills that exemplified Arturo's scorn of Señor Burke. As she looked, a small, white figure stole out from among the heavy benches. He picked up two of the paper fragments and crept softly to the teacher's side. A wan smile spread over her face at the sight of the wide, serious eyes under the thatch of midnight hair. "Why, honey, how did you come here?" she crooned, as she took the paper fragments from his eager hands.

A dark, finely-chiseled face looked out at her from the handbill, a face with a smile upon the lips, a smile of conscious vanity. And then, with swimming eyes, she followed down the sheet, and in the huge type of sensation she read a criminal's doom.

$5000 REWARD $5000

Is offered for the body of one

ARTURO SANCHEZ,

Wanted for the MURDER of Deputy FRED ROSS at Hoyt's Ranch, Ortiz County, New Mexico, March 12, 190—. Said ARTURO SANCHEZ is also wanted on Six (6) separate counts of Burglary and Highway robbery, committed in said ORTIZ and GALLISTEO Counties, Territory of NEW MEXICO.

All loyal citizens are hereby warned against said ARTURO SANCHEZ and commanded to lend any assistance in their power to the officers of the LAW, likewise any information that may lead to the apprehension of the fugitive.

By Command of the GOVERNOR.
WHITMAN BURKE,
Justice of the Peace.

$5000 REWARD $5000

A mist rose before the maestra's eyes as a small hand stole into her own and a small voice spoke softly at her ear. "My hermano gran' caballero! He beeg ranchero, an' he reech!"

She drew the small figure tenderly to her in the gathering twilight of the great, deserted room. "Yes, honey," she said softly, "your brother is a grand caballero, and very rich."

And then she cried.

SEWARD H. BROWN.

Two Kinds of Lions.

There is a distinction in Africa between ordinary lions and "maneaters." The ordinary lion does not wilfully attack man. The presence of lions roaming at night on the veldt is not disturbing to any native nor to whites who have come to understand the beasts. Persons returning to their camps after nightfall do not notice the roaring of lions, or the cries of leopards and hyenas. It is seldom that people bent upon domestic errands carry weapons in the darkness, although at night the veldt of British East Africa is alive with roaming beasts, which may be heard from the verandas of the houses. Lions give the passing man a wide berth, day or night, when it is apparent that he means no mischief. An ordinary lion, even when wounded, will try flight before fight. When its escape is disputed, it will, especially if wounded, try to maul its enemy with teeth and claws. A lion hunt is usually a chase in which the hunters goad the game into combat. Once a lion has tasted human blood, however, it is no more afraid of man, but learns that he is the weakest of animals and the choicest of meat. Such a lion is known as a maneater because now he hunts man.—[McClure's Magazine.

Wireless Telegraphy.

Many Ways in Which It Is of Great Value.

From Brooklyn Eagle.

THE "C. Q. D." call of the wireless, on board the ill-fated White Star steamship Republic, by which half a dozen leviathans of the deep were summoned to the rescue of 700 human beings, has turned the attention of every one to the possibilities of this uncanny form of intercommunication.

The first thorough test of wireless telegraphy made in the United States was on April 14, 1899—nearly ten years ago. This test was made under the supervision of Col. James Allen and Col. George O. Squier of the United States Signal Corps. Communication was established between the State, War and Navy Departments Building and the Naval Observatory. The distance traveled by the waves was more than a mile.

Today, without any especial attuning of instruments, a wireless may be sent around the world. Indeed, many messages were received from the United States battleships at distances ranging from 3000 to 4000 miles during the progress of their world-encircling voyage.

Already a regular service of wireless transmission has been established across the Atlantic. On October 17, 1907, the first wireless press dispatch was flashed across the ocean, signalizing the opening of the Marconi service to the public. Another line is in progress of formation, to be established between the Eiffel Tower, in Paris, and the Metropolitan Tower, in New York.

If wireless is fast becoming vital to commercial interests it has already demonstrated its indispensability to the government in the direction of its navy and Weather Bureau service. Bids were recently opened at Washington for the erection of a central wireless plant capable at all seasons of transmitting messages to a radius of 3000 miles in any navigable direction from Washington, D. C. An especial feature of the system required for this station is its immunity from interruption by atmospheric disturbances or intentional or unintentional interference from neighboring stations. In other words, the proposed station must be capable of transmitting and receiving messages with entire secrecy.

From this central station it is proposed to direct the movements of the United States naval vessels in all parts of the world instantaneously, and to send out warnings to ships of every character of the approach of storms.

Moreover, wireless telegraphy has become such an integral part of the United States Navy that the government has established a number of schools where the theory and mechanism of wireless are taught to those who have enlisted in the service as electricians.

Every day in the week instruction is imparted in wireless and in other mechanical and electrical subjects to large classes of eager sailors.

But the use of wireless is not restricted to the high seas. While it is true that at the present stage of development it seems easier to transmit messages across the water, yet this means of communication is fast being adapted to overland uses. In the control of running trains wireless seems to be fraught with possibilities. For this purpose it is already being used on the Union Pacific Railroad. Our existing system of railway signaling is complicated, expensive, and, judging from the prestige we have attained in the matter of collisions, ineffective. The block system does not block in practice, and wire signals and wire telegraphy are the prey of ice, storms and accidents. Wireless knows no such limitations as is imposed upon wire telegraphy by the elements.

The system of wireless which has been adapted to the control of running trains was first developed in Bavaria. It consists of the installation of a wireless receiver on the roof of one of the cars with aërial transmitters on the poles beside the road, so that messages may be sent to the conductor not merely from the nearest signal tower or station, but thus making it possible to arrest a train at any point, to give immediate instruction as to its switching, passing, detaining or sectionizing, to convey information of spread rails, landslides, fires, unsafe bridges and broken locomotives—in fact, to convey information of impending danger by taking advantage of which train crews may save the lives not only of themselves, but of the many passengers intrusted to their care.

An evidence of the varied use to which a wireless may be put is its employment by the Department of Agriculture in the great forest reserves under the control of the government. Here it serves as a fire alarm. The force of guards or "rangers," as they are called, within the borders of the great forest reserves was admittedly too small to do efficient work in preventing conflagration or in controlling those that made headway before an alarm was given. Under the automatic wireless system the smallest blaze in any part of a forest reserve will turn in an alarm itself, and enable everybody within call to reach the scene of the conflagration before it has gained much headway.

This is the most important innovation that has ever been made in the control of forest reserves, for the control of fires has always been the greatest problem with which the Department of Agriculture has been called upon to deal in its policy of forest preservation.

In fine, wireless may be regarded not only as a means of communication, but also as a safety appliance. No life can become so isolated or so distant from all other lives that its cry of distress in times of danger cannot be heard. This feature of wireless was more forcibly demonstrated than any other in the recent collision between the Republic and the Florida, and it is not inconceivable that Marconi, the inventor of wireless, shall soon be awarded a Carnegie medal as the life saver par excellence.

A lot of high notch betting folks were standing around. Young Fair's jaw dropped and his smile faded.

"Bet you half a million, son, that my nag beats yours," repeated Baldwin, munching his smoke.

"Oh, behave that, pop," said young Fair, and he walked away. Baldwin had topped even his limit.

Charlie Fair must have been the

Miss Jennie E. Smith, a telephone operator, was an important witness for the prosecution yesterday. She said that she was at work on a switchboard in the Examiner office at the time of the tragedy; that she heard a scream and the thud of a falling body. She raised the window and looked out. The automobile was just passing the office. She said it was going very fast

To the Old Stan
113 South Spring Street

Farming in California—The Land and Its Products.

CONDUCTED BY J. W. JEFFREY, STATE COMMISSIONER OF HORTICULTURE.

FIELD NOTES.

Search the State.

I HAD a telegram from Chicago not long ago asking asking me to locate 5000 apricot trees of the Blenheim variety. The sender of the message lives in Chicago and farms in California. His manager had searched all the nurseries of the State that he knew of, and could not find the trees he wanted. I gave him the names of several nurserymen, but I fear the stock he seeks will not be secured. Of course our tree growers cannot foresee a sudden demand for a particular kind of tree, and an order of this size often goes without filling. But the Blenheim is a popular variety, especially with the canners, and it seems strange that the number cannot be found in the State. The Blenheim succeeds well in all sections of California where this fruit can be grown, and our nurserymen should be prepared for a heavy demand.

* * *

Government Whitewash.

AT least once a year I am asked to republish the government recipe for the whitewash used in the United States lighthouse service. It is by far the best mixture of this sort in use. Here is the formula:

Slake half a bushel of unslaked lime with boiling water, keeping it covered during the process. Strain it and add a peck of salt, dissolved in warm water; three pounds of ground rice put in boiling water and boiled to a thin paste; half a pound of powdered Spanish whiting and a pound of clear glue; dissolve in warm water; mix these well together, and let the mixture stand for several days. Keep the wash thus prepared in a kettle or portable furnace, and when used, put it on as hot as possible, with painters' or whitewash brushes.

* * *

Poorly-Paid Officials.

I HAVE a letter from a county horticultural commissioner who is devoting all his time and energies to the work of quarantining his county against insect pests and to the control of the harmful insect already introduced. His salary since his appointment has averaged $70.10 a month, and of this he has spent about $10 a month for transportation. Here is the case of a faithful and efficient officer who is worth a thousand times his salary every year to the fruit interests involved, and who is grudgingly paid a mere living wage by the Supervisors. He has equipped himself for the duties of his office, spent about $100 for books, microscope and apparatus. His is one of the best fruit counties in the State, with a very large acreage of trees assessed by special constitutional provision at perhaps $75 to $100 an acre for bearing trees, and the fruit growers should have a part of the tax money derived therefrom for the protection of their orchards. They do not get very much protection by reason of the parsimonious instincts of their Supervisors.

In a large majority of the counties of the State the same spirit is in evidence. Of the fifty-six counties forty-one have horticultural commissions. In perhaps three-fourths of the counties the Supervisors do not support the commissions with enthusiasm, although new counties are coming under the commissioner law every year. In a majority of counties the Supervisors have in more or less degree, in some of them completely, nullified a most excellent law, designed for controlling insect pests and approved by a long line of court decisions. The amended county horticultural law will be a great improvement over the present law.

* * *

Farmers' Organizations.

THE spectacle of 3000 farmers, meeting in a hall at Fresno on February 3, assembled for the purpose of joining the Farmers' Educational and Coöperative Union is enough to make the whole State take notice. Two thousand of these joined the organization at the afternoon session. The society has pass words, signs and grips, but its leaders explain that the organization is secret only to the extent necessary for keeping the affairs of the union from being published broadcast, and to make it possible to keep out those not desired among its membership. Viewed from the standpoint of farm economics, this movement which has broken out with such violence at Fresno will be of peculiar interest at this time.

Space will not permit giving the programme of the Farmers' Union as outlined for California. There is to be a board of produce control, a line of warehouses and a scheme of inspection wherein each package of fruit or lot of grain must be passed upon and guaranteed to the eastern negotiator. Goods or produce that merits a bank guarantee as to quality and grade will find ready sale, so the promoters say, and the Union proposes to advance three-fourths of the value of the goods warehoused, upon delivery, the balance to be paid to the producer when the goods are sold. No member of the board of control gets his hands on any of the grower's money, for all funds are handled through the banks. The great central idea of the union is to eliminate the middle man—the speculator. From the producer to the consumer is the slogan.

There is a field for an organization of this kind in California, without question. But I do not see what function this union can assume in the handling of fruits, vegetables and other perishable products. From the avidity with which a large number of fruit growers have seized upon the new idea it would seem that one fundamental proposition had escaped attention, namely, that buyers of our perishables always either directly or indirectly make their purchases in the East—directly by waiting till the goods are sent to them for examination, or, indirectly by buying them here subject to delivery conditions and some unnamed conditions. This fact alone would necessitate the producers' organizing their own selling agencies in the East, where the real act of changing ownership of the goods is consummated. How the union's warehousing plan meets that paramount requirement is not stated, and in fact is not attempted, and thus the movement at Fresno fails of value to the fruit grower.

Another vital problem is not met by the programme of the union's. It is that the proper distribution of fruit products, including Fresno raisins, is the keystone of success. I know that the growers elsewhere are giving broad attention to the fact that without a comprehensive plan of market exploitation and prevention of congestion in the fruit-consuming centers of the country, California is already facing a surplussage of prunes, raisins, table grapes, peaches and possibly other fruits. As an example, I am told by a large Tokay grape grower that this variety alone will furnish 16,000 carloads of fruit within the next four or five years. There will be enormous losses if the machinery for properly distributing this product is not organized in the East at once. The Farmers' Union plan, which is getting under such headway at Fresno, takes no account of these real difficulties. Nor are we sure that a movement not content to be a growth based upon sound commercial principles will be of lasting tenure or of benefit at all. The citrus exchange was a growth and not a mere accretion.

* * *

New Horticultural Law.

ONE year ago last December the State Fruit Growers' Convention in session at Marysville authorized the appointment of a committee of five fruit growers for the purpose of revising the county horticultural commission law. Last April the State Commissioner of Horticulture named Judge P. J. Shields, Arthur R. Briggs, D. G. Overall, James Mills and A. G. Kendall as members of the committee, and these gentlemen met twice last summer at Sacramento to consider the amendment of the law, and finally presented a report to the Legislature last January in the form of a bill for enactment. The bill was introduced in the lower house by Assemblyman Collier, of Corona, and into the other house by Senator Miller of Visalia. After some necessary amendments from the fruit growers' representatives the bill was finally put upon its way, and at this writing is nearly ready for the growers' consideration. As the new law will touch the fruit industries of the State closer than any other act of the Legislature, and but few of the growers will have the opportunity of reading the measure in full, a synopsis of the amended sections follows:

The bill provides for the appointment of one horticultural commissioner in each county instead of three. The term of office is four years, instead of at the pleasure of the Supervisors, and no appointee can be dismissed except upon a hearing before the Supervisors and for cause sustained in the hearing. No one is eligible until his qualifications have been passed upon favorably by a State Board of Horticultural Examiners which is created by the act. Instead of $4 per day each for three men the law provides $6 per day for the one man. Any county so desiring, with the consent of the Supervisors, may have two deputy commissioners to be appointed by the commissioner, with the approval of the Supervisors, from the list of eligibles certified by the board of examiners.

The amendment provides for the appointment by the Governor of a board of examiners consisting of three fruit growers or men versed in practical horticulture. The term of office is four years, and the members of the board are to serve without pay. The horticultural commissioner must be a resident of the county and the examiners are required to hold the examinations at a convenient place in each county. A fee of $5 is to be charged each candidate for examination to help pay the traveling expenses of the board chosen by the Governor. In case no candidates offer for examination in a county the board of examiners shall present the names of five fruit growers and residents of the county to the Supervisors, from which the selection of a commissioner must be made. The commissioner may appoint his inspectors without consulting the Supervisors, the law not being changed in this respect. The inspectors receive $3.50 per day when actually engaged in the work.

The reading of the law has been clarified in several places, especially in the requirements for serving notices upon owners of infected property; but the most helpful change lines in the rewriting of section one as above sketched, in that it will now do much to prevent the Supervisors from nullifying the law altogether as they are doing in a score of the smaller counties. As soon as the act is approved by Gov. Gillett, we may hope to have copies sent in large numbers to all portions of the State. It is emphatically the fruit growers' law.

* * *

Potato Diseases.

UNITED STATES pathologists are arranging to conduct a number of experiments on lands connected with the Rindge Land & Navigation Company interests, for the purpose of discovering means whereby potato diseases can be counteracted and for the purpose of introducing new varieties of tubers. W. A. Orton, the pathologist in charge of truck diseases, will establish a five-acre plot and by a series of experiments will solve the potato-disease problem. Various treatments with different seeds and soils will be observed closely and an effort will be made to create a resistant stock that will be impervious to the causes which contribute to the defects.

Dr. Fairchilds of the Agricultural Department will take up the introduction of new crops adapted to these lands, and Prof. Piper will conduct experiments for the purpose of introducing new forage crops.

Mr. Orton has arranged for the shipment of several varieties of potatoes, all of which are frim[e]. The seed varieties are from Blaine, Whidby Island, Australia and other points. All of the experiments will be conducted at the Middle River station of the Land and Navigation Company.—[Stockton Independent.

* * *

Strong-Smelling Vegetables.

IN tests which were undertaken at the Ontario [Agricultural College] of Agriculture to learn the best methods of cooking strong-smelling vegetables to secure a palatable [dish] and to avoid odors in the house, half-pound samples of cabbage and onions were cooked in salted and [unsalted] water in covered and uncovered pots. It was found that when the vegetables were cooked by simmering in a close-covered pot, less steam was formed than when they were boiled vigorously, and of this steam less escaped into the room, and consequently there was less odor noticeable than under the other experimental conditions. Vegetables cooked by simmering in a covered pot had also a much better color than the others. The best results were obtained when salt was added after cooking. If added afterward, the flavor was more insipid. More substance was dissolved out when salted water was used, but as the author notes, "we do not depend on cabbage or onions to give us food material, so the little loss is not of much importance."—[American Cultivator.

A Muskrat's Cleverness.

The ice on the New Hampshire lake was [thick] ken.

"Them there muskrats'll swim two or three [miles] der the ice. I've seed 'em do it," said the guide.

"How do they breathe, Jake?"

"I'll tell ye. The muskrat he takes a big [breath] he plunges into the cold water, and he swims [around] where the ice is—not a bit afeard. Then, when [he] hold his breath no longer, he sticks his nose [up] agin that ere ice ceilin', and blows out a long [stream] breath makes a big air bubble, the ice oxygen[ized] in the bubble, so as it's real good to breathe. [Then] old Mr. Muskrat he just draws it down into [his] and swims on his way.

"The air he started out with can be oxygen[ized] or eight times that thar way before it gits too [bad] breathin', and the muskrat'll cover about two [miles] fore he has to come to the surface."

He Was a Mark.

With an air of sympathy Manager Flass [laid] hand over his freshly-shaven chin.

"Hamfat, my dear fellow," he said heart[ily] be missed if you leave the stage."

Hamfat Garrick shook back his great [mane] hair.

"Well," he said, frankly, "at my time of [life] tired of always being hit."

WINSEL'S GARDEN CALE[NDAR]
MARCH

VEGETABLE GARDEN. The following seeds [should be] sown this month: Melons, Cucumbers, Squash, Sweet Corn, Beans, Peas, Beets, Cabbage, [Cauliflower,] Turnip, Radish, Carrots, Lettuce, Onions, Parsnip and Spinach. These are all bulk seeds that [we have] thoroughly tested by us.

VEGETABLE PLANTS AND ROOTS. Horseradish, Onion Sets, Asparagus roots, Cabbage, Cauliflower, Parsley and Leek Plants. Potatoes, Extra Six-weeks and Burbank.

STRAWBERRY PLANTS. Brandywine, [Klondyke,] Lady Thompson.

FRUIT TREES. We have a few lemons, [oranges,] grape fruit left. Your last chance to plant peaches, [apricots,] monds, pears, plums, prunes, walnuts, figs, [quinces,] currants, Loganberries, blackberries, dewberries, [gooseberries,] berries.

ROSES. 50 varieties to select from, [two-year-old] field-grown plants, well established in 6-inch pots, [which may] be planted any time from now on with no danger [in] planting whatever.

LAWNS. Put in your lawns now with our [Kentucky] tucky Blue Grass and clover seed and Sunset [Brand] special lawn and plant fertilizer.

FLOWER GARDEN. Plant Gladiolus, Amaryllis, [Tuberous] Dahlia bulbs, also pansies, stocks, carnations, [Shasta] Shasta daisies and English daisies.

SOW NOW, Sweet Peas, Asters, Snap Dragon, [Stocks,] Alyssum, Phlox, Petunias, Verbenas, Poppies, [Shirley] Centaurea, Mignonette, Scabiosa and Zinnia. [Many] flowers will bloom through the spring and summer.

Visit our nursery department, s.w. corner Washington and Figueroa streets, Los Angeles.

WINSEL'S SEED STORE.
251 S. Main Street, Los Angeles, Cal.
HOME PHONE A9172. PRIOR[ITY]

FREE FOR THE ASKING. Our new catalogue, [con]taining directions when and how to plant, also [valuable] directions on propogating and growing eucalyptus [trees.] Send in your name for a copy.

J. Dieterich's Nursery

ORIENTAL PLA[NE]

A second shipment just arrived. 10 to 12-foot [specimens,] most beautiful deciduous shade tree. Also [Carolina] English Elms, English Oak, Copper Beach, Purple [Beech.]

While there will be a limited number kept [for] ing all summer, early planting, while dormant, is [best.]

KING RASPBERRIES—A fine berry. The [best] long-distance shipper. 30,000 strong, [healthy] plants. $10.00 per $1000; $2.50 per [100.]
NURSERIES, 106 Orchard St., Newcastle, [Cal.]

uits $20 Values to $35

A Delightful Corner in Wa[ists]

Chic New Tailored Models. The Most Attractive Assortment Ever Shown in Los Angeles at These Prices: $1.50, $1.75, $2.25, $2.50 and on up.

CRISP, fresh, man-tailored, waists just out of their boxes tomorrow. There is nothing in the city can compare with them at the prices.

Gardeni[ng]

...ty Horticultural Law.

...MEASURE of wide interest to the horti... industries of the State was approved by th... and Assembly at Sacramento on the 25th ... ...ruary. It is known as the Collier Bill in t... ...e and the Miller Bill in the Senate. In both ...sed without a dissenting voice. This is ...ared by the committee of five authorized ... Fruit Growers' Convention held at Marys... ...mber, 1907. The committee was named by t... ...missioner of Horticulture at Riverside at ...ers' convention, consisting of Judge P. J. ...mento; Arthur Briggs, San Francisco; D. ... Visalia; A. G. Kendall, Los Angeles, and ... Riverside. These gentlemen met at Sacr... summer and formulated the bill that has ju... ...d. It is not necessary to give the clauses of ...hat stand unchanged in the new enactment. ...nly necessary to publish Sections 1, 3 a... ...the fruit growers a clear idea of the law so ...ing their business.

...tion 1. Section 2322 of the Political Code ... of California is hereby amended to read ...

...enever a petition is presented to the Bo... ...rvisors of any county, and signed by twe... ...re persons each of whom is a resident free... ...ssessor of an orchard, stating that certain ...rds, or nurseries, or trees or plants of any ...fested with any serious infectious disease ...insects of any kind injurious to fruit, fruit ... or other plants or vegetables, or that th... ...g therein the Russian thistle or saltwort (... ...variety tragus,) Johnson grass (Sorgum hele... ...her noxious weeds, codling moth or other ... ...are destructive to trees; and praying that ...ner be appointed by them whose duty it sh... ...ervise the destruction of said scale insects, di... ...sian thistle or saltwort (Johnson grass,) or ...s weeds as herein provided, the Board of ... shall, within twenty days thereafter, appo... ...y horticultural commissioner whose term of ...be four years and until his successor shall ...ed and qualified and who shall give a bond ... of $1000 conditioned for the faithful perfor... ...duties. In any case where such petition h... ...been presented or submitted, or is on file ... of the passage of this act, as the basis fo... ...tment of a board of horticultural commissi... this chapter as heretofore existing, such pe... ...ontinue in full force and effect and the Boa... ...visors of any county with which any such pe... ...en filed, or in which any board of horticul... ...ioners has heretofore existed, must appo... ...y horticultural commissioner. The person ...d to such position must be specially qualifie... ...ties and must be chosen and appointed by ... of Supervisors from a list of resident citize... ...unty, which has been recommended and nomi... ...d board as hereinafter provided, such appoint... ...made within twenty days after receipt of sai... ...d Board of Supervisors. A State board of h... ...d examiners is hereby created consisting of ... who shall be owners of orchard or vine... ...y, or actively engaged in horticultural or ... production, or educated and trained in h... ...or viticultural science, who shall serve wit... ...which board shall provide convenient m... ...amination of candidates for appointmen... ...ral commissioner. Said board of exami... ...appointed by the Governor and shall hold o... ...term of four years and until their successors ...ed and qualified. Vacancies in said board of ...shall be filled by appointment by the Gover... ...ntee to hold for the remainder of the unexp... ...Said board shall appoint one of their num... ...er, who shall receive all money collected by ...board, and disburse the same only in paymen... ...nal necessary expenses of said board for tra... ...inting, postage, and other incidental matt... ...ard shall biennially report to the Governo... ...statement of their receipts and disburseme... ...days before the date of the examination of c... ...for the said appointments, the State board ...tural examiners shall publish, or post notices ...e and place at which such examination shall ...etting forth the conditions and subjects of s... ...ations, such publication or posting to be for su... ...d in such manner in the county for which su... ...ation is to be had, as the State board of hor... ...examiners in their judgment may deem adv... ...At the time and place stated and agreed up... ...amination shall be held. Said examination sh... ...writing, and the board of horticultural exami... ...y appoint one of their own number, or so... ...reliable and competent person to supervise t... ...of such examination in each county and forwa... ...ers of each applicant to the board for consider... ...Each applicant for examination shall before ta... ...examination be required to pay a fee of $5 the... ...ich shall be delivered to the person supervisi... ...amination and by him transmitted to the trea... ...said board. Within twenty days after the e... ...n is held, said examiners shall certify to t... ...Supervisors of the county for which the exa... ...was had the names of such of the persons exa... ...they deem competent and qualified for suc... ...d from the list of names so certified the supe... ...shall appoint a horticultural commissioner. A... ...possible the board of horticultural examine... ...sult the resident fruit growers of the count...

...I ever saw, the old ... "You junipers from ... as much idea of play... ...a mountain lion has of ...erg. They took you, of ...

...replied that they sure ...takes him bad. ...kind of a mess over it, ...ester?" inquired Bald...

...the New York salesman ...told Baldwin just the ...he was in—fifteen hun... ...markers ...

A lot of high ... were standing arou... jaw dropped and his ...

"Bet you half a mi... nag beats yours," ... munching his smoke.

"Oh, behave that, ... Fair, and he walke... had topped even his ...

Charlie Fair mus... sorest man from Ju... few minutes after th... lowed a bofus in fr...

Gardening in California—Flower and Vegetable.

Horticultural Law.

MEASURE of wide interest to the horticultural industries of the State was approved by the Senate and Assembly at Sacramento on the 25th day of March. It is known as the Collier Bill in the lower house and the Miller Bill in the Senate. In both houses it passed without a dissenting voice. This is the bill framed by the committee of five authorized by the Fruit Growers' Convention held at Marysville in January, 1907. The committee was named by the State Commissioner of Horticulture at Riverside at the last fruit growers' convention, consisting of Judge P. J. Shields, Fresno; Arthur Briggs, San Francisco; D. G. Overholtzer, Ventura; A. G. Kendall, Los Angeles, and James Wilson, Riverside. These gentlemen met at Sacramento during the session and formulated the bill that has just been passed. It is not necessary to give the clauses of the old law that stand unchanged in the new enactment. Hence it is only necessary to publish Sections 1, 3 and 5 to give fruit growers a clear idea of the law so vitally affecting their business.

Section 1. Section 2322 of the Political Code of the State of California is hereby amended to read as follows:

Whenever a petition is presented to the Board of Supervisors of any county, and signed by twenty-five freeholders each of whom is a resident freeholder and owner of an orchard, stating that certain or all trees, or nurseries, or trees or plants of any variety are affected with any serious infectious diseases, or infested with pests of any kind injurious to fruit, fruit trees, vines or other plants or vegetables, or that there is growing therein the Russian thistle or saltwort (Salsoli tragus,) Johnson grass (Sorgum helepense) or other noxious weeds, codling moth or other insects destructive to trees; and praying that a commissioner be appointed by them whose duty it shall be to enforce the destruction of said scale insects, diseases Russian thistle or saltwort (Johnson grass,) or other noxious weeds as herein provided, the Board of Supervisors shall, within twenty days thereafter, appoint a horticultural commissioner whose term of office is for four years and until his successor shall be appointed and qualified and who shall give a bond in the sum of $1000 conditioned for the faithful performance of his duties. In any case where such petition has already been presented or submitted, or is on file at the time of the passage of this act, as the basis for the appointment of a board of horticultural commissioners under this chapter as heretofore existing, such petition shall continue in full force and effect and the Board of Supervisors of any county with which any such petition is filed, or in which any board of horticultural commissioners has heretofore existed, must appoint a horticultural commissioner. The person appointed to such position must be specially qualified for the office and must be chosen and appointed by the Board of Supervisors from a list of resident citizens of the county, which has been recommended and nominated in the manner hereinafter provided, such appointment to be made within twenty days after receipt of said list by the Board of Supervisors. A State board of horticultural examiners is hereby created consisting of three persons who shall be owners of orchard or vineyard property actively engaged in horticultural or viticultural production, or educated and trained in horticultural or viticultural science, who shall serve without pay. Said board shall provide convenient means for examination of candidates for appointment as horticultural commissioner. Said board of examiners shall be appointed by the Governor and shall hold office for a term of four years and until their successors are appointed and qualified. Vacancies in said board of examiners shall be filled by appointment by the Governor, and any person appointed to hold for the remainder of the unexpired term. Said board shall appoint one of their number as secretary who shall receive all money collected by or for said board, and disburse the same only in payment of the necessary expenses of said board for traveling, postage, and other incidental matters. The board shall biennially report to the Governor a statement of their receipts and disbursements. Not less than before the date of the examination of candidates for the said appointments, the State board of horticultural examiners shall publish, or post notices of the time and place at which such examination shall be held, setting forth the conditions and subjects of said examination, such publication or posting to be for such time and in such manner in the county for which such commissioner is to be had, as the State board of horticultural examiners in their judgment may deem advisable. At the time and place stated and agreed upon such examination shall be held. Said examination shall be conducted by the board of horticultural examiners, assisted by one of their own number, or some other competent person to supervise the written and practical examination in each county and forward the papers of each applicant to the board for consideration. Each applicant for examination shall before taking such examination be required to pay a fee of $5 therefor, which shall be delivered to the person supervising such examination and by him transmitted to the treasurer of said board. Within twenty days after the examination said examiners shall certify to the Board of Supervisors of the county for which the examination was held the names of such of the persons examined as are found competent and qualified for such appointment, from the list of names so certified the supervisors shall appoint a horticultural commissioner. As a guide to the board of horticultural examiners in determining the responsibility and moral qualifications of candidates for appointment as commissioners and whose names they certify to the Boards of Supervisors of the several counties. If no persons present themselves for examination before said State board of horticultural examiners or if after such examination no persons are found qualified, the State board of horticultural examiners shall name five residents of the county who shall be practical fruit growers, and certify them to the Board of Supervisors, and from these names the Board of Supervisors shall appoint a county horticultural commissioner. In case of a vacancy in the office of horticultural commissioner, the vacancy shall be filled from the list of eligibles certified to the Board of Supervisors under the provision of this act. Whenever from any cause the number of persons eligible and certified to any Board of Supervisors, from which to select and appoint a county horticultural commissioner, is or becomes less than five, the State board of horticultural examiners shall proceed to certify or recommend the names of additional persons as hereinabove provided. Whenever elsewhere in the laws of this State reference is made to a county board of horticulture, such reference must be understood to mean and relate to the county horticultural commissioner herein provided for and said county board of horticulture and the members thereof shall cease to exist as such; provided, that all county boards of horticulture existing at the time of the passage of this act shall continue in office, with full power as heretofore existing until the election or appointment to succeed them, of a county horticultural commissioner under the provisions of this act.

Section 3. Section 2322b of the Political Code of the State of California is hereby amended to read as follows:

Said county horticultural commissioner shall have the power to divide the county into districts, and to appoint a local inspector, to hold office at the pleasure of the commissioner, for each of said districts, and may with the consent and approval of the Board of Supervisors, appoint two deputy horticultural commissioners from the list of names certified to the Board of Supervisors by the State board of horticultural examiners.

Section 5. Section 2322d of the Political Code of the State of California is hereby amended to read as follows:

The salary of all inspectors working under the county horticultural commissioner is $3.50 per day. The deputy commissioners shall receive $5 per day each, during the time actually employed as such officers. In the case of the commissioner himself, his compensation shall be $6 per day, when actually engaged in the performance of his duties, and necessary traveling expenses incurred in the discharge of his regular duties as prescribed in this chapter.

* * *

Propagation by Cuttings.

FOR purposes of propagation, a cutting has been defined as the entirely detached portion of a plant, usually a shoot or a part of a shoot, furnished with buds and leaves. This cutting, when selected at the right season, and from the proper wood, and then placed in favorable surroundings, will produce a new plant. The first process in this direction is the formation of a callus, or a hardening of the cut end of the wood, a covering of the wound made by the knife. From this callus in a short time tiny rootlets will start out and, as these harden, the new plant becomes ready for setting out. The best manner of starting cuttings is in clean, sharp river sand. The cutting itself contains all the root potentialities. It will start roots if given moisture and warmth. It needs no soil food, and when set in soil is likely to spoil by the rotting of its tender thread-like rootlets when they first appear. The sand holds the cutting firm, and it must not be disturbed or the young roots will be broken off; it is also a medium for the retention of the necessary moisture, and is much warmer than garden soil.

Cuttings of the hardwood plants—deciduous plants which shed their leaves for the winter—should be made while they are dormant, after the leaves have fallen and before the sap starts in the spring. When the sap starts in motion in the spring the calluses form more readily than at any other time. The worst time to make cuttings of the plants described, is when the sap is in full flow in the early spring. As a rule, the cuttings should be made when the plants are dormant or when they have made a new shoot and this is so far advanced as to be hardening into a woody form.

Gooseberries, currants and some other bushes throw out roots along their sides as well as around the callus. In all of these the buds which are on the underground part of the cutting, must be rubbed off or they will develop into annoying suckers. Cuttings of these may be made as soon as the fruit has ripened. These, planted in moist warm soil at this time, will form roots before winter sets in and be a season ahead of cuttings made in the spring.—[Town and Country Journal.

The Safest Way.

"You never show your age!"

She blushed prettily.

"Well, I'm sure," she said, "it's kind of you to say so."

"Yes," resumed the older woman, closing the family Bible, "it's been scratched out some time, hasn't it?"

The Secret of Success.

"Pluck," said the financier, "is the secret of success."

"Well," interrupted the shabby man, "I'll give you $10 if you'll teach me your method of plucking."

TREES

Hurry Your Order

Get your trees in the ground as soon as possible.

SEASON ADVANCING.

and the rapidly decreasing stocks make it advisable for you to place your order at once.

BEDROCK PRICES NOW.

We have the largest and finest stock on the Coast. Our trees are all true to name, strong and thrifty, and are properly prepared for shipping so they reach their destination in perfect condition.

"CALIFORNIA HORTICULTURE."

Nothing like it. Full of valuable information. Send 25c for copy postpaid. You can't afford to be without it.

ANNUAL PRICE CATALOGUE MAILED FREE.

PAID UP CAPITAL.....$200,000.00

FANCHER CREEK NURSERIES, Inc.

GEO. C. ROEDING, Pres. and Mgr.

P. O. Box A FRESNO, CALIFORNIA

THE BEST Seeds Plants Bulbs Trees

Germain's Improved Chilian Watermelon

This magnificent watermelon is so popular in Southern California that it has practically excluded all other varieties.

This melon is almost round in shape, dark green, modeled with darker green, rind exceedingly thin, not over a quarter of an inch in thickness, but hard. A splendid shipper. Flesh deep crimson, clear through, crisp and of delicious flavor.

Write for Catalogue

Our 1909 catalogue, 116 pages, profusely illustrated. Contains valuable information to planters, general facts about seeds, plants, bulbs, flowers, etc., when and how to plant.

Sent free on request.

Estab. 1871 Germain SEED AND PLANT CO.

Dept. C. LOS ANGELES, CALIFORNIA

The Pink Cherokee Rose

The most beautiful climbing rose in existence. We are the introducers. Ours is the original stock. Price, fine plants, $1.50, express paid. Send for free catalogue and description.

CITY NURSERIES

S. HOCKRIDGE, Mgr.

Redlands, - - - - - California

LARGE ORANGE SEEDLINGS

for orchard planting. Eureka Lemons, Pomelos, Santa Barbara Soft Shell Walnuts, Phoenix Canariensis and Washingtonia Robusta Palms, Camphor Trees, Acacias, Roses, etc.

SOUTHLAND NURSERIES, F. H. DISBROW, Prop.

R. F. D. No. 1. PASADENA, CAL.

Phones—Main 949, Home 2520.

F. Haussmann's Nursery

1940-46 WEST 22ND STREET.

See our superior stock of roses. Twenty-five varieties of climbers. Over fifty varieties of bush roses. Ornamental trees, bedding plants, ferns, etc. All strong, first-class stock.

Matilija Poppies, strong plants, 50c each.

Washington car to La Salle avenue and 22nd street.

SEEDS THAT GROW JUST SOW

Also Poultry Supplies. West Coast Seed Co., 115 West Seventh Street, Los Angeles.

FOR ROSES, CARNATIONS, Cannas, Palms, Shade or Ornamental Trees or Bedding Plants, get our Catalog. Also a full line of splendid Berry Plants, sure to please. G. H. HOPKINS & SON, Burbank, Cal., Fairview Farm Nurseries.

A lot of high notch betting folks were standing around. Young Fair's jaw dropped and his smile faded.

"Bet you half a million, son, that my nag beats yours," repeated Baldwin, munching his smoke.

"Oh, behave that, pop," said young Fair, and he walked away. Baldwin had topped even his limit.

Charlie Fair must have been the sorest man from Juneau to Cariso a

as witnesses.

Miss Jennie E. Smith, a telephone operator, was an important witness for the prosecution yesterday. She said that she was at work on a switchboard in the Examiner office at the time of the tragedy; that she heard a scream and the thud of a falling body. She raised the window and looked out. The automobile was just passing the office. She said it was going very fast and that the speed was maintained

To the Old Stan

113 South Spring Street

Care of the Body—Suggestions for Preserving Health.

CONDUCTED BY HARRY BROOK OF THE TIMES STAFF.

PRACTICAL HYGIENE.

[The Times does not undertake to answer inquiries on hygienic subjects that are merely of personal interest, or to give advice in individual cases. General inquiries on hygienic subjects of public interest will receive attention in these columns. No inquiries are answered by mail. It should be remembered that matter for the Magazine Section of The Times is in the hands of the printer ten days before the day of publication. Correspondents should send their full names and addresses, which will not be published, or given to others, without the consent of the writers. Addresses of correspondents are not preserved, and consequently cannot be furnished to inquirers.]

Before the Baby Is Born.

A GREAT majority of civilized women entertain the idea that to suffer great pain at childbirth is unavoidable, and that when a woman escapes labor pains it is something extraordinary. This is far from the truth. Here is an extract from the "Diagnosis from the Eye" by Henry Edward Lane, M. D.:

"It will become obvious to the intelligent reader that all the various pains of parturition, which are commonly regarded as unavoidable, are but the result of continuous violations of nature's laws, and we will shortly point out the most common mistakes that are made in this respect. The aversion to cold fresh air and the sleeping in ill-ventilated rooms give a wholly inadequate supply of oxygen to the blood of mother and child. If the pregnant mother would take a little care, she would soon notice that the foetus always becomes restless when she remains in bad air. Further, the corruption of the blood and lymph by meat and other irritating food is often aggravated by the excessive consumption of liquids, like wine, beer, soups, milk, etc. That the corset is one of the greatest injuries to the female body is such a well-known fact that we hardly need to mention it. It lessens and often ruins the digestive power; it restricts the development of the lungs to almost half of the normal size; it destroys absolutely the normal power of breathing; it prevents the return of the venous blood from parts below the waist line. In short, it is one of the principal causes of marital misery; but also the infant has much to suffer, and many ailments of childhood are due to this folly of fashion.

"Difficult and painful parturition can never be caused by such a mistake of nature as a too narrow pelvis would be; and right here we want to correct one of the most significant and fatal errors of the old schools. Not the pelvis is too narrow, but the circumference of the head and body of the child are too large! The average measurements of normal new-born infants are: Length of the body, 50 cm.; circumference of the head, 34 cm.; weight, 3000 grams; yet at present we find in the majority of births, by the same length of the body, a circumference of the head of 35 cm. and a weight of, 3500 grams. This abnormal enlargement is caused by an excess of water in the cavities of the body, and the weight will increase the more the vitality of the mother is weakened and the more serious dietetic mistakes are made during pregnancy, so that the weight of the new-born can even reach 4500 grams (16 pounds) and more. We must add here the fact that the accumulation of fat in the body of the new-born as well as of the adult, is by no means a sign of health, but a process of fatty degeneration, the consequence of watery and insufficiently oxydized blood, i. e., imperfectly-assimilated albumen. All advanced physiologists acknowledge the fact that modern man takes about five times as much albumen in his food as he really needs. A daily ration of 20-40 grams of protein is sufficient for the average man.

"The oversupply of nitrogenous elements, especially through excessive meat eating, will never increase health and strength. How often do we see a person who, according to his own opinion and that of his physician, lives well and upon 'strengthening foods and drinks,' yet who, with wan and pale face and bloated abdomen, goes shivering and groaning through life!

"Overfeeding and lack of proper exercise are always the cause of the abnormal size of the new born. The latter and a too large quantity of amniotic fluid (the liquid on which the foetus is suspended) expand the muscles of the uterus and the abdomen far too much, thus weakening their elasticity. The consequences which then appear are often dangerous, like bursting of the womb, expulsion of the after birth before the fetus (placenta praevia,) rupture of the uterus. Sometimes they are molesting, like preponderation of the venter.

"There is but one way to insure painless parturition, and that is by living strictly in accordance with nature. Even if the mother first begins during pregnancy to adopt a natural diet, consisting principally of fruits, nuts, and broken whole wheat, she will have an easy delivery. It will be a still more surprising fact to many that such a diet will bring forth an abundant flow of healthy milk from the lacteal glands within twenty-four hours, even in such cases where the latter had been completely dried up."

Again, in his book, "What the White Race may Learn from the Indian," reviewed here last year, George Wharton James says:

"Normal births with Indian women are practically painless and entirely free from danger. I have known a woman to deliver herself of her child, sever the umbilicus, and then walk half a mile to the creek, walk into it with the baby, and give herself and the child a good washing, then return to her camp, suckle the little one, and proceed to attend to her duties as if nothing had happened. At another time I saw a woman, less than half an hour after her child was born, start off for a heavy load of food. Their freedom from constricting waist bands, their absolute freedom of body, their nasal and deep breathing, their muscular exercise through life, their open-air sleeping and living, all have much to do with these easy births."

Here is an extract from an article on prenatal dietetics by Dr. H. Lindlahr in the Nature Cure Magazine:

"The biblical saying, 'In sorrow thou shalt bring forth children' has led many to believe that woman's dreadful suffering is a necessity, but is not man's ignorance to blame rather than the cruelty of an avenging God?

"This latter view is confirmed by the fact that other mammalia literally cast their young, without pain or difficulty, and that the labor pains of primitive mothers are insignificant; indeed their delivery presents little more difficulty than that of the lower animals.

"A squaw on the western plains stops a few hours by the wayside to deliver her papoose and then resumes her journey as though nothing had happened. Women among the German peasantry, living on black bread and vegetable food, to the last day of pregnancy do a great deal of hard work in the house and field, have their babies without help of midwife or physician and resume their usual routine of work within a day or two afterward.

"Thousands of mothers who have adopted natural ways of living, of dressing, breathing and exercising have learned to dispense with anesthetics and the surgeon's instruments; they now bring forth their offspring without pain.

"It is significant that the offspring of the lower animals, at birth, consist of little more than skin and bones, while the new-born human is often abnormally large and fat. This is especially true of the babies born of weak and anemic mothers. The excessive size and weight of the new born is not a matter for congratulation, but a pathological condition. It indicates fatty degeneration of the foetus, due to the anemic or rather watery condition of the blood of the mother, and the cause of this hydraemia of mother and child lies in the faulty dietetic habits of the former."

"Suggestions to an Expectant Mother" is a little book of ninety-three pages by Dr. Mary J. Kraft, M.D., D.O., of Whittier, Los Angeles county. In sending the book for review, Dr. Kraft writes as follows:

"As to the advice to expectant mothers, I know those who follow such advice need not fear labor. I have done obstetric work for sixteen years, and have had excellent results whenever I could have charge of the case a few months previous to confinement."

In her preface the author truthfully declares that instruments would need to be used less frequently and less injuries would befall women during confinement if they knew how to prepare themselves for the ordeal before their time came. Among other things she properly refers to the importance of the woman's person being respected by her husband while she is pregnant.

In regard to diet the author says:

"The fault of diet in general is that our foods contain too much mineral matter and too much of the starchy products. The excess of mineral matter in the food hardens the tissues—the bones and muscles and cartilages, especially—while excess of starches burden the digestive and eliminative organs."

This is only partially true. The fact is that in the ordinary diet we get altogether too little of the minerals that are found in the body, and consequently our nerves are starved. These minerals are changed or removed in cooking, and in the bolting of white flour. It is true that we may get too much mineral of a certain kind, but our food may be deficient in other minerals, which abound in green leaves and fruits.

The ordinary idea is that pregnant women should avoid cereals of all kinds, including bread, because the lime they contain tends to harden the embryo of the child. It is a fact, however, that vegetable foods, such as cabbage, contain much more lime than cereals. The main thing is not to eat too much of any kind of food. On this subject Dr. Rabagliati of England wrote as follows in one of his books, reviewed here several years ago:

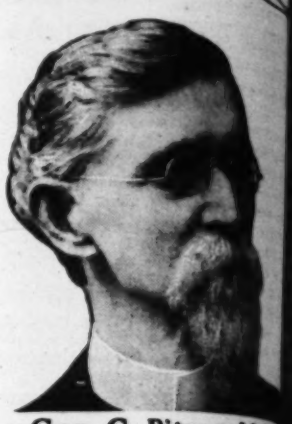
"As a newly-born babe weighs from five to seven or nine pounds, and the placenta two or three pounds there are, say, about nine pounds of tissue to be made up in, say, nine months. This comes to about one-half ounce daily; and even if the baby and placenta were of giant size and weighed even eighteen pounds, which they do very rarely, there would only require to be made up about two pounds a month, or, say, one ounce a day during the period of pregnancy. To make up this amount the expectant mother takes perhaps one-half pound or more of extra food three times a day. What wonder if she has a bad labor, fevers, and takes pneumonia, or becomes septic, or has frightful laceration of the perineum at her confinement, the tissues being so loaded with effete material as to become easily lacerable?"

Again, Dr. Joel Shew declares in his book, "Water Cure in Pregnancy and Childbirth," that less food is required at this time than any other period.

Dr. M. L. Holbrook has declared that the morning sickness experienced by so many women when they are pregnant is caused by the ingestion of a surplus of food.

To return to Dr. Kraft's book. She correctly recommends that the mother should eat largely of fresh fruits and green vegetables. This is most important. In addition to other beneficial effects of this diet, it tends to regulate the bowels and kidneys. She advises the use of rice, sago, tapioca, the young meats if any, egg and fowl for variety, and nuts instead of much meat. She further advises the use of distilled water. Polished rice, sago, and tapioca are poor foods, consisting almost en-

(CONTINUED ON 349TH PAGE.)



Geo. C. Pitzer, M.D.

Drugless Hea

By Psychic Method

We CURE PEOPLE suffering from all kind by THERAPEUTIC SUGGESTION alone drugs.

All acute and painful diseases pro and chronic, lingering ailments that ha skill of all other methods, are successfu radically cured; and when they cannot sonal treatment we reach and cure pe homes in any part of the world, all by m Methods—MENTAL TELEPATHY.

We correct **bad habits** in young and ple to **business and professional success perverts; reclaim wayward boys and gir insane people to their reason.**

No matter what your ailment, how se where your residence may be, or what you before, our methods succeed after all o and our Psychic methods reach you anywhe

Booklets fully explaining personal treatm PEUTIC SUGGESTION, and the Psychic Me in treating absent patients, SENT FREE BODY. All afflicted people should read Send for them now. You will enjoy reading

Address or call upon GEO. C. PITZE 1045 South Union Ave., Los Angeles, Califor

DO YOU HEAR W

Deaf or partially deaf people may now make the Stolz Electrophone at home. This personal to prove that the device satisfies, with ease, every a perfect hearing device. Write to or call (if po Angeles office for particulars of this personal t selection of the one completely satisfactory hearin and inexpensive for every one.

TESTIMONIALS

Mr. H. H. Gustin, Manager, City.

Dear Sir—I take great pleasure in adding "Stolz Electrophone." Having been deaf for very deaf for ten years past, it has proved the fir With the Electrophone I am now able to co tion with anyone in the ordinary tone of voi My hearing has improved since I have used buy another "Stolz Electrophone" I would no I have for $5,000. MRS. L. C. 447 Grandview

Mr. H. H. Gustin, Manager, Los Angeles, Cal.

Dear Sir—I have been using one of your year and have given it a thorough testing. It my expectations and I can go to church and to a hall and hear the speaker; something that years before I got one of your phones.

I have been partially deaf for thirty-fo catarrh. It not only assists the hearing, but the natural hearing. FRED

537 Pacific Ave.

STOLZ ELECTROPHONE CO., 419 W Bldg., Cor. 4th and Hill Sts. HERBERT

Naturopathic Institute and S California (Incorporate

634-638-640 South Hope Street, Between 6 Normal School, LOS ANGELES

The Institute and Sanatorium is centrally loca of Central Park, on the quietest section of Hop tween Sixth Street and the State Normal School by the Washington Street, Crown Hill and Ho Several other cars pass within a block. The b open porches and a nice secluded garden.

The rooms for patients are bright and sunn Treatment rooms are sanitary, modern, comf with the best and latest Naturopathic Therapeu TRIC LIGHT, HOT AIR, VAPOR, ELECTRIC NEEDLE AND SHOWER BATHS.

We give Massage, Swedish Movements, Osteo (vertebrae adjustment,) Orthopedic Surgery, an Treatments.

DR. CARL SCHULTZ, President; DR. F Secretary and Treasurer. Phones Main

RHEUMATI

Free Booklet on treatment and it and you will fully understa and cure yourself quickly. Ca the Sun Drug Co.'s stores or w

URICSOL CHEMICAL 300 No. Los Angeles S Los Angeles Cal.

RATIONAL METHODS O

I teach how to get well and stay so, sci Proper diet, raw and cooked foods. Weight Clear the system of fermentation, stomach disorders. Cure insomnia, produce good ture, weak back, lungs, diaphragm, mental and physical culture. Special tricity, osteopathy, water cure.

Treatment at office, at your home, by class, private and mail. Tel. 31313. 721 South Figueroa. VIOLA

$20 Values to $35

A Delightful Corner in W

Chic New Tailored Models. The Most Attractive Assortment Ever Shown in Los Angeles at These Prices: $1.50, $1.75, $2.25, $2.50 and on up.

CRISP, fresh, man-tailored, waists just out of their boxes tomorrow. There is nothing in the city can compare with them at the prices.

Care of the Body.

(CONTINUED FROM 26TH PAGE.)

of starch. Also, the author would have do had insisted upon the great importance of ous diet for the pregnant woman. ting on the subject of exercise Dr. Kraft co

pregnant woman will do well to take much Out in the open air if possible. Long walk thing loose and comfortable is good exercise n who does not have her work to do. Take reaths while walking, and walk briskly and ercise and air and scenery, or people you me door work. Work in the garden or yard, or ns, or do anything to take you outside each day."

is quite important. A woman who lies a her pregnancy is preparing trouble for h ally if she eats heavily.

gard to "morning sickness," from which so t women suffer in civilization. Dr. Kraft a s occurs in women who have rather weak gans, or where there is some irritation o and the stomach symptoms are reflex from only. She gives the following advice for e so troubled:

areful of diet. If it occurs in the morning, rning meal and get out in the open air as so n. Breathe deeply and exercise the arms or take a walk or a ride. Eat only fruit, if cause nausea, for the morning meal. Kee open. Eat your best meal at noon or in If the vomiting occurs in the evening, ning meal and get out in the open air as can and walk or exercise until you are t ll call the blood away from the stomach."

is it might be added that women in this c uld find the two-meal-a-day plan a good t , as have thousands of others who have trie gestion that constipated women who are s rly nourished should eat boiled or roasted day, or eat meat with quite a little fat, and d gravies is poor advice. You can get your better form from ripe olives or nut cream t imal fat, which contains much of the imp are stored up in the bodies of all domestic

latter part of the book the author recomme r of different drugs for the ailments of ba ldren. They are, however, homeopathic re herbs, and are consequently harmless. The ts that she does not use drugs when she h se herself. There are, however, as she tri w, many people who still believe that they must "take something" when they are sick. a valuable little book for married wom d by the author, Whittier, Cal. The price is $1.50, but for those who mention the C dy it will be sent for $1, postage 10 cents ex

* * *

and "Vittles."

OS ANGELES S.P.C.A. is making one of th ical campaigns against filthy dairies. Here disgusting conditions, turned in to the soci t S. Howland, a well-known citizen of Southe . It was published in The Times of March tering along a road in the shoestring distri n was called to a cow, lying in a pasture, se from the road. I got out and went o nimal.

on the ground, and its hind quarters alo just above the tail joint, had literally sp s was from the ravages of tuberculosis. T s in horrible condition. It had been left here other cows could come up and lick t was too maimed to graze, and could not get The ground about the animal had been ni of grass, and the poor beast, after havi ything in reach, was starving. what I could for it and, being unable to find th me to Los Angeles and reported the matte ed to the place in search of the cow to destro llowing day. I did not have a revolver wit st time I saw it or I would have killed it the -by dairy refused any information about th hich had been moved during the nigh it was destroyed or whether it was simply re another pasture, I cannot state."

uable is that the results of these campaign temporary. They are soon forgotten. Wh w about the horrible disclosures of "The Jun few days ago a dispatch from London wa The Times in which it was told how a larg of badly diseased American meat had bee bore the tags of American inspection officials vigilance on part of the public is the price o well as of liberty. You and your family ar ffected by these things. Don't leave them en spired officials.

* * *

Virtue.

llowing passage from "Second Thoughts of an llow" by Jerome K. Jerome, may be read with by those good people who are constantly in- trying to make everybody as good as them- force of law:

e forgotten the meaning of the word 'Virtue' od for the good that was in a man, irrespec- evil that might lie there also, as tares among We have abolished virtue, and for it substi- es. Not the hero—he was too full of faults— meless valet; not the man who does any good, n who has not been found out in any evil, is n ideal. The most virtuous thing in nature,

I ever saw," the old "You junipers from as much idea of play- a mountain lion has of ng. They took you, of

replied that they sure taken him tad. kind of a mess over it, uster?" inquired Bald-

the New York salesman told Baldwin just the he was in—fifteen hun- markers for

A lot of high no were standing arou jaw dropped and his "Bet you half a mi nag beats yours," munching his smoke. "Oh, behave that. Fair, and he walke had topped even his Charlie Fair (mus sorest man from Ju few minutes after th lowed a bolus in fi



C. Pitzer, M.D.

ss Healin

ychic Methods

uffering from all kinds of d
SUGGESTION alone and

ainful diseases promptly
g ailments that have
hods, are successfully
when they cannot
reach and cure people
f the world, all by
TELEPATHY.

habits in young and
professional success;
nyward boys and girls,
ir reason.

our ailment, how serious
may be, or what you
succeed after all others
ds reach you anywhere
aining personal treatment
N. and the Psychic Methods
atients. SENT FREE
people should read
You will enjoy reading
upon GEO. C. PITZER,
Los Angeles, California.

HEAR WEL

people may now make a
t home. This personal
satisfies, with ease,
Write to or call if you
ulars of this personal
pletely satisfactory hearing
ry one.

TESTIMONIALS

ager, City.
reat pleasure in adding
Having been deaf for
past, it has proved the
me I am now able to
e ordinary tone of voice.
roved since I have used
ctrophone" I would not
MRS. L. C.
447 Grandview
ager, Los Angeles, Calif.
een using one of your
a thorough testing. It
can go to church and
speaker; something that I
of your phones.
ally deaf for thirty-five
sists the hearing, but
FRED G.
537 Pacific Ave.,
HONE CO., 419
Hill Sts. HERBERT H.

Institute and San
ifornia (Incorporated)
e Street, Between Sixth
SCHOOL, LOS ANGELES,
atorium is centrally
he quietest section of
the State Normal
reet, Crown Hill and
e with
ce secluded garden
nts are bright and sunny,
sanitary, modern, sunny,
t Naturopathic Therapeutic
IR, VAPOR, ELECTRIC
VER BATHS.
Swedish Movements,
Orthopedic Surgery,

LTZ, President; DR. ELL
asurer. Phones Main

EUMATISM

on treatment and
will fully understand
urself quickly. Call
g Co.'s stores or
SOL CHEMICAL CO
0 No. Los Angeles St.
Los Angeles Cal.

AL METHODS OF
well and stay so,
cooked foods.
fermentation, stomach,
nausea, headache,
pulsature. Special
ater cure.
ice, at your home, by
mail.
outh Pasadena. VIOLA

Care of the Body.

(CONTINUED FROM 26TH PAGE.)

March. Also, the author would have done well
had insisted upon the great importance of an ab-
diet for the pregnant woman.
on the subject of exercise Dr. Kraft correctly

pregnant woman will do well to take much exer-
her in the open air if possible. Long walks with
ping home and comfortable is good exercise for a
who does not have her work to do. Take long,
ds while walking, and walk briskly and enjoy
ds and air and scenery, or people you meet. Or
at work. Work in the garden or yard, or raise
ant do anything to take you outside a few
each day."

y quite important. A woman who lies around
g pregnancy is preparing trouble for herself,
ad if she eats heavily.

ers to "morning sickness," from which so many
women suffer in civilization. Dr. Kraft asserts
ppears in women who have rather weak diges-
ion, or where there is some irritation of the
and the stomach symptoms are reflex from that
. She gives the following advice for those
troubled:

ment of diet. If it occurs in the morning, miss
ning meal and get out in the open air as soon as
. Breathe deeply and exercise the arms and
ake a walk or a ride. Eat only fruit, if that
causing nausea, for the morning meal. Keep the
ind. Eat your best meal at noon or in the
. If the vomiting occurs in the evening, miss
ning meal and get out in the open hair as soon
ast and walk or exercise until you are tired.
ll the blood away from the stomach."

y might be added that women in this condi-
find the two-meal-a-day plan a good thing
ve have thousands of others who have tried it.
dded that constipated women who are spare
nourished should eat boiled or roasted meat
not eat meat with quite a little fat, and eat
of candies is poor advice. You can get your fat
better form from ripe olives or nut cream than
meat fat, which contains much of the impuri-
ies stored up in the bodies of all domestic ani-

later part of the book the author recommends
use of different drugs for the ailments of babies
ldren. They are, however, homeopathic reme-
works, and are consequently harmless. The au-
ys that she does not use drugs when she han-
herself. There are, however, as she truth-
ys, many people who still believe that they ab-
must "take something" when they are sick.

a valuable little book for married women.
ed by the author, Whittier, Cal. The price of
is $1.50, but for those who mention the Care
it will be sent for $1, postage 10 cents extra.

• • •

and "Vittles."

LOS ANGELES S.P.C.A. is making one of those
ean campaigns against filthy dairies. Here is a
disgusting conditions, turned in to the society
Rowland, a well-known citizen of Southern
It was published in The Times of March 6:
ving along a road in the shoestring district.
was called to a cow, lying in a pasture, a
from the road. I got out and went over

the ground, and its hind quarters along
st above the tail joint, had literally split
wn from the ravages of tuberculosis. The
in a horrible condition. It had been left in
when other cows could come up and lick the
was too maimed to graze, and could not get to
The ground about the animal had been nib-
of grass, and the poor beast, after having
ything in reach, was starving.
I could for it and, being unable to find the
to Los Angeles and reported the matter.
to the place in search of the cow to destroy
ering day. I did not have a revolver with
time I saw it or I would have killed it then.
dairy refused any information about the
which had been moved during the night.
was destroyed or whether it was simply re-
another pasture, I cannot state."
is that the results of these campaigns
porary. They are soon forgotten. Who
about the horrible disclosures of "The Jun-
days ago a dispatch from London was
The Times in which it was told how a large
of badly diseased American meat had been
into the tags of American inspection officials.
vigilance on part of the public is the price of
well as of liberty. You and your family are
affected by these things. Don't leave them en-
food officials.

• • •

following passage from "Second Thoughts of an
Idler" by Jerome K. Jerome, may be read with
by those good people who are constantly in-
trying to make everybody as good as them-
line of law:

have forgotten the meaning of the word 'Virtue?'
stand for the good that was in a man, irrespec-
of evil that might lie there also, as tares among
We have abolished virtue, and for it substi-
Not the hero—he was too full of faults—
virtuous valet; not the man who does any good,
one who has not been found out in any evil, is
The most virtuous thing in nature,
according to this new theory, should be the oyster. He is always at home, and always sober. He is not noisy. He gives no trouble to the police. I cannot think of a single one of the Ten Commandments that he ever breaks. He never enjoys himself, and he never, so long as he lives, gives a moment's pleasure to any other living thing.

"I can imagine the oyster lecturing a lion on the subject of morality.

"'You never hear me,' the oyster might say, 'howling round camps and villages, making night hideous, frightening quiet folk out of their lives. Why don't you go to bed early, as I do? I never prowl round the oyster bed, fighting other gentlemen oysters, making love to lady oysters already married. I never kill antelopes or missionaries. Why can't you live as I do on salt water and germs, or whatever it is that I do live on? Why don't you try to be more like me?'

"An oyster has no evil passions, therefore we say he is a virtuous fish. We never ask ourselves: 'Has he any good passions?' A lion's behavior is often such as no just man could condone. Has he not his good points also?

"Will the fat, sleeky, 'virtuous' man be as welcome at the gate of heaven as he supposes?

"'Well,' St. Peter may say to him, opening the door a little way and looking him up and down, 'what is it now?'

"'It's me,' the virtuous man will reply, with an oily, self-satisfied smile; 'I should say, I—I've come.'

"'Yes, I see you have come; but what is your claim to admittance? What have you done with your three-score years and ten?'

"'Done!' the virtuous man will answer; 'I have done nothing, I assure you.'

"'Nothing!'

"'Nothing; that is my strong point; that is why I am here. I have never done any wrong.'

"'And what good have you done?'

"'What good!'

"'Aye, what good? Do not you even know the meaning of the word? What human creature is the better for your having eaten and drunk and slept these years? You have done no harm—no harm to yourself. Perhaps if you had you might have done some good with it; the two are generally to be found together down below, I remember. What good have you done that you should enter here? This is no mummy chamber; this is the place of men and women who have lived; who have wrought good—and evil also, alas!—for the sinners who fight for the right, not the righteous who run with their souls from the fight.'"

• • •

Self-Murderers.

A COUPLE of weeks ago a Los Angeles boy deliberately committed suicide, because of some little difference with his school teacher. A few days later a 16-year-old schoolboy in San Francisco killed himself.

In Germany suicides of school children have become so common as to lead to a government investigation of the subject. There the severity of the discipline may, to some extent, explain these conditions, although, on the other hand, the severity of discipline is no greater today than it was twenty years ago.

In America, statistics show that suicide is increasing at an alarming rate. How many cases of suicide do you suppose there were in this country last year? Ten thousand, eight hundred and fifty-two. A ghastly record, truly.

And the cause? Well, there are of course, many causes, but among the leading causes will be found, firstly, a wrong method of life, and secondly, living too fast. The penalty for these mistakes is nervous prostration, paresis, insanity, premature death, or suicide, as the case may be.

• • •

Recognition of the Nature Cure.

JUDGE WILBUR recently acquitted Dr. Carl Schultz of the charge of practicing medicine without a license. The accused was arrested in November, 1907, and tried by a jury in the Police Court, found guilty and fined $100. An appeal was taken, the judgment of the lower court was reversed, and a new trial ordered.

For several weeks Dr. Schultz and his good wife have been in Sacramento, working hard for the bill to license Naturopathy in California. This bill passed the Assembly on February 25 by a vote of 47 to 10. On March 5 a substitute bill, satisfactory to Dr. Schultz, was passed by the Senate. It would then go back to the lower house for approval, and receiving that, await the Governor's signature.

• • •

A Soldiers' Home Menu.

SOME unknown correspondent at the Soldiers' Home, near Santa Monica, sends the following bill of fare for a recent week and adds: "What do you think of it?"

Sunday: Breakfast—Scrambled eggs, bread, German fried potatoes, oleomargarine, coffee. Dinner—Prime roast of beef, sage dressing, mashed potatoes, cottage pudding, cream sauce, bread, coffee. Supper—Coffee cake, stewed fruit, bread, tea.

Monday: Breakfast—Beef stew, garden vegetables, potatoes, bread, coffee. Dinner—Pickled pork, mustard sauce, split peas, potatoes, cabbage, bread, coffee. Supper—Milk toast, bread, tea.

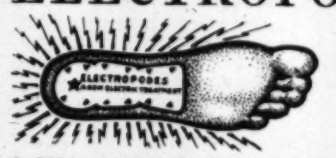
Tuesday: Breakfast—Boiled ham, bread, oleomargarine, coffee. Dinner—Boiled beef, a la creole, potatoes, turnips, bread, coffee. Supper—Corn bread, syrup, oleomargarine, wheat bread, tea.

Wednesday: Breakfast—Beef hash, bread, oleomargarine, coffee. Dinner—New England boiled dinner, carots, English plum pudding, bread, coffee. Supper—Wheat bread, stewed fruit, oleomargarine, tea.

Thursday: Breakfast—Sausage, potatoes, bread, cof-

(CONTINUED ON 250TH PAGE.)

ELECTROPODES



Cure Where Drugs Fail

A GUARANTEED ELECTRIC TREATMENT

Electropodes are meeting with great favor wherever they have been introduced. All forms of nervous ailments; Neuralgia, Rheumatism, Lumbago, weak back, headache, backache, insomnia and indigestion, yield to the soothing influence of this new electric treatment, supplied through Electropodes. Electricity is the one infallible corrector of pain and disease, and the only permanent cure for Rheumatism in its various forms.

ELECTROPODES

Electropodes are metal insoles worn in the shoes. One is of copper, the other of zinc, forming the two poles of a Galvanic Battery, the nerves of the body becoming the connecting wires, over which a gentle flow of electricity courses throughout the entire day.

THE CONTRACT

The price of Electropodes is $1.00 a pair, and your druggist gives you a written contract that if they prove unsatisfactory or a cure is not effected, to refund the purchase price in full. Only a meritorious article could be sold on this basis.

Buy Electropodes of your druggist—and if he cannot supply you, have him order a pair from

WESTERN WHOLESALE DRUG CO.
Pacific Coast Distributors, Los Angeles.

DENT'S



Toothache Gum

A Swell Affair.

not only stops toothache instantly, but cleans the cavity, removes all odor, and prevents decay. Keep a supply and save many a dentist bill.

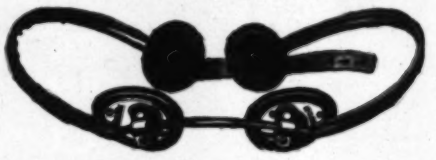
There are imitations. See that you get Dent's Toothache Gum. At all druggists, 15 cents, or by mail.

Dent's Corn Gum Cures Corns and Bunions, 15c.

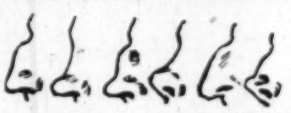
C. S. DENT & CO., Detroit, Mich.

TRUSSES

THE OLDEST AND LARGEST TRUSS HOUSE IN SOUTHERN CALIFORNIA.

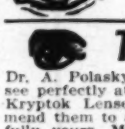


PACIFIC SURGICAL MANUFACTURING COMPANY,
Manufacturers of Trusses, Elastic Hosiery, Abdominal Supporters. Largest Establishment West of Chicago.
316 AND 318 WEST FIFTH STREET.



ILL-SHAPED NOSES, receding chins, and imperfect features corrected. Scars, indents from accidents and abscesses removed. Hollow cheeks, thin necks, arms, hands, shoulders, busts rounded out to perfection. We do this with our permanent and marvelous immediate process which forms a perfect flesh tissue. PARAFFINE OR ILL EFFECTS THEREOF REMOVED. Wrinkles, smallpox pits, freckles, birthmarks, red veins, red noses, greasy skin, coarse pores, blackheads and pimples eradicated. Our method of work is renowned for its perfection; it has stood the test for over twenty years among society and professional people in this country and Europe. ALL WORK GUARANTEED. Prof. and Madame Steele, Skin and Feature Specialists, Original New York Institute, 529 So. Hope St., Los Angeles. Phone F6191. COURSES TAUGHT.

$1.50



Why suffer with headache or ill-fitting glasses? We fit the best high grade reading (stock) lenses in 10-year gold filled frames complete for $1.50. We fit highest grade astigmatic (ground to order) lenses at specially low prices. Satisfaction guaranteed. Consultation free. FLEMING, 531 S. Broadway.

Toric Kryptok Lenses

Dr. A. Polasky, 317 W. Third St., City. Dear Sir:—I can see perfectly at all distances as well as near with the Toric Kryptok Lenses you made for me. I can highly recommend them to all who are using glasses continually. Gratefully yours, Mrs. R. E. Jeanson, 1718 Kane St., City.

All of our rimless mountings have a new device, preventing the breaking of the lenses. Dr. A. Polasky, Oculist and Optician, 317 W. Third St., City. Phone Main 6011.

EYE STRAIN

May be accompanied with PERFECT VISION and no APPARENT eye discomforts. Its effect may be manifested in some REMOTE part of the system. Leading physicians now claim 95 per cent. HEADACHES are caused by eye-strain. Read my article on Eye-Strain, pp. 29, Times Magazine, June 14th, 1908. We fit glasses PROPERLY. Consult at 140 Bradbury Bldg., City. Home Phone A8413. DR. FRANK LAMB WILLSON, Optical Specialist.

Sierra Madre Villa Sanitarium

Oldest Health Resort of the Valley. Seventy-five rooms. Experienced attendants. Osteopathic treatment. Moderate Terms. Mental, Nervous, Epileptic, Asthmatic cases and Senility—Specialties. Sierra Madre cars to Villa Sta. Phone Suburban 175. Los Angeles College Osteopathic Staff Physicians. B. S. Weymouth, Sec., Lamanda Park. Dr. A. B. Shaw, 318 Clay St., Pres.



TRUSSES THAT FIT

Wheel Chairs for sale and rent. Professional Supply Co., Auditorium Bldg. Opposite Central Park, 415 W. Fifth St. Phone F6122.

SARY SA

Week!

The Furnit
Center of

th Each Purchase

Extra Buffet V

$27.50 Bucet, solid oak, large
top; glass doors to dish
excellent
value.....

$35.00 Buffet, mirror ba
tered oak .....

$40.00 Buffet, quarter
swell front .....



China C

$23.00 China Close
ends .....
$25.00 China Clos
oak, polished....

Sideboa

$30.00 Sideboard,
finish, French mi
$37.50 Sideboard,
large mirror.....

Specials in Portieres!

$4.75 PORTIERES — Tapestry, closely woven Oriental design, in green and tan.....$2.50

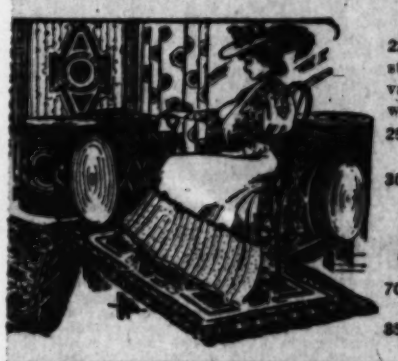
$5.00 Portieres, tapestry, assorted Oriental colors....$3.75

$6.50 Portieres, green and red, tapestry border $4.75

COUCH COVER BARGAINS!

$1.75 Couch Cover, closely woven, Roman stripes 95c

$2.25 Couch Cover, Oriental colors, 60 in. wide.....$1.50



Dresser L

$9.00 DRESSER—Quartered oak finish, bevel mirror, neat design, exceptional value.....$6.50

$12.00 Dresser, large base, large plate glass.....$9.00

$13.40 Dresser, French mirror, solid oak $10.50

Princess Dressers!

$14.00 Princess Dresser, oak finish, oval mirror $10.50

$18.50 Princess Dresser, solid oak, French mirror $14.00

SHREWD BUYERS

rell's

H & MAIN STS.

FURNITURE STORE

To the Old Stand

113 South Spring Street

A lot of high notch betting folks were standing around. Young Fair's jaw dropped and his smile faded.

"Bet you half a million, son, that my nag beats yours," repeated Baldwin, munching his smoke.

"Oh, behave that, pop," said young Fair, and he walked away. Baldwin had topped even his limit.

Charlie Fair must have been the worst man from Juneau to Cairo [illegible]

Miss Jennie E. Smith, a telephone operator, was an important witness for the prosecution yesterday. She said that she was at work on a switchboard in the Examiner office at the time of the tragedy; that she heard a scream and the thud of a falling body. She raised the window and looked out. The automobile was just passing the office. She said it was going very fast

Care of the Body.

(CONTINUED FROM 29TH PAGE.)

fee. Dinner—Boiled beef and horse radish, potatoes, greens, oleomargarine, bread, coffee. Supper—Stewed fruit, ginger bread, wheat bread, oleomargarine, tea.

Friday: Breakfast—Beef hash, oleomargarine, bread, coffee. Dinner—Pea soup, baked yellowtail, beets, pickles, bread, coffee. Supper—Apple blanc mange pudding, wheat bread, tea.

Saturday: Breakfast—Boston baked beans, potatoes, oleomargarine, bread, coffee. Dinner—Ragout of mutton, German dumplings, potatoes, onions green, bread, coffee. Supper—Fruit cake and milk, oleomargarine, bread, tea.

The editor of the Care of the Body thinks that this is a mighty poor menu—too much, too rich, too concentrated, too lacking in fresh green stuff. In quantity, such a diet is sufficient for a man doing the hardest kind of work, and is altogether out of place for veterans who sit around idle most of the time. Such a diet, especially when eaten by people who are not doing hard physical work, is certain to produce constipation, ill-temper, ill-feeling, discomfort and a craving for stimulants. It is greatly lacking in the highly necessary organic salts, which are radically changed or removed in the ordinary methods of cooking vegetables. There is no mention of raw fresh fruit or salad, one or the other of which should be furnished at every meal. There is no excuse for this at the Santa Monica home, for they have several hundred acres of fertile soil, with water. The health and chance of life of the old boys would be increased several hundred per cent. by cutting down the amount of food by half, and furnishing at each meal either fresh fruit or salads, substituting lemon juice for vinegar.

* * *

Dangerous Literary "Dope."

IT is to be regretted that an otherwise excellent journal like the Saturday Evening Post, not content with publishing Woods Hutchinson's dietetic heresies—advising mothers to give their children more candy and people to eat more white flour, etc.—should run from week to week, a series of articles in which is printed detailed information by a swindler as to how money may be extracted from the unwary in gambling rooms and at circuses.

A few days ago, at Fort Worth, Tex., a negro was sentenced to serve thirteen months in the Federal penitentiary at Fort Leavenworth, Kan., for swindling bankers and financiers out of $200,000. He declared he received his tips and inspiration from reading the financial deals of "J. Rufus Wallingford," a series of articles that preceded the one above referred to in the same publication.

Nice sort of literature to place before young people. We condemn moving-picture shows, in which information is given as to how to counterfeit coin or rob a train. Such stuff as this is quite as bad. It is enough to make the ghost of Ben Franklin squirm.

* * *

An Outrage on Womanhood.

THE following dispatch from Columbus, O., was recently published in The Times:

"By decision of the Ohio Supreme Court this evening, affirming the judgment of the Hamilton County Circuit Court, the divorce decree granted Prof. George W. Burns, a teacher in a Cincinnati public school, from Carrie O. Burns, is affirmed.

"They had ten children, and the husband brought suit for divorce because of the refusal of the wife to discharge her conjugal duties. The decision of the highest tribunal is that this refusal on her part to have more children in obedience to the often expressed desire of the husband, is sufficient grounds for legal separation. This is the second time the case has reached the Supreme Court."

It is difficult to decide whether this law—if correctly interpreted—or this husband is the more deserving of condemnation and contempt.

A monstrous law! An infamous law! It is not surprising that there is a demand on part of the women for the right to be heard in lawmaking—or at least to vote for people who make the laws. A woman correspondent writes as follows:

"Please tell your readers your view of a judge who would condemn a woman who had already borne ten children to her husband. I am a wife and a mother, and as I look at the facts in this particular case I am constrained to say that animalism and sensuality were the predominating characteristics in a man who would divorce his wife after he had been made father ten times through her endurance of the pangs of maternity. Any one worthy the name of man would have been willing to crucify the flesh (in himself) for a few years."

More will be said in the near future on this subject, which is of such vast importance, not only to the women of the country, but to generations yet unborn.

* * *

Acid Dyspepsia.

IN "Good Health" Dr. J. H. Kellogg shows that the reason why, when some people give up meat they are troubled with acid dyspepsia is not the fault of their new food, but is the result of the effect of long meat eating on the digestive organs, which causes excessive production of gastric juices. Acid dyspepsia, he declares, is a meat eaters' disease. The continued disuse of flesh foods will, after a time, restore the stomach to a normal condition and so effect a cure.

* * *

Milk for Children.

IN his book "Death Defeated" Dr. J. M. Peebles, M.D., correctly writes as follows:

"Next to breast milk, cow's milk is the best for the infant—cow's milk rightly prepared. It should not be cooked or boiled, because boiled milk produces constipation. The child should be fed on one healthy cow's milk because of its uniform quality; and milk from country farms is better than that from city-fed cows. Condensed milk is utterly unfit for children, inasmuch as its composition is seriously changed by the process of condensation, and, besides, the sweetening is cane sugar and very liable to fermentation."

* * *

Men and Hogs.

A PHYSICIAN, writing in the Medical Brief on the subject "What Shall We Eat?" says: "Man is omnivorous. The creator made him that way."

Guess again.

The hog is omnivorous. Man made him that way. The hog in a state of nature is not omnivorous. It is a cleanly feeder.

Don't blame the Creator when you make a hog of yourself—and suffer the consequences. The hog, the man and the fowl are about the only living things of much importance that are omnivorous—that is to say, in what we called "civilization." Also, note this: There are no other living things more subject to disease. The eating of a number of different things together is one of the main causes of disease.

Later on, in the same article, this medical writer says: "The greater the variety of foods we ingest, the more is it made possible for us to run a wider mental gamut and become more versatile in our attainments."

Oh, fudge!

According to this, the hog and the chicken should have "wider mental gamuts" and be more versatile than any other living things, except man. They should, in other words, be the brainiest creatures on earth next to the Lords of Creation. Are they?

Man is not naturally omnivorous. He is frugivorous, and the further he strays away from this law of his being, the more he suffers from disease, lack of efficiency, and shortened life.

* * *

Pulse Foods.

IT is strange to note what peculiar ideas some people have in regard to foods. For instance, here is a communication:

"I've always understood that the pulses meant green peas and green beans, while the dry pea beans and lentils are called legumes. In a recent 'Care of the Body' I get a different impression—perhaps it was in a quotation from Dr. Tilden. It seems as necessary—to me—to get this straight as to pronounce quinine correctly."

The pulse family consists of peas, beans, and lentils. The peanut is a sort of half-brother to the pulse family, partaking of the nature of the pulses or legumes and the nuts. A pulse is a legume, and a legume is a pulse, whether it is green or dry.

The correspondent might as well have intimated that a green plum is a vegetable and a ripe plum a fruit, or that a boy is a fish and a man an animal.

* * *

Give Us a Rest.

IN the Southern California Practitioner for February, a writer says: "It is well known among medical men that rest, simple rest in bed, will cure a great many cases of influenza."

Perfectly true. So, also, will it cure many other ailments, if you give the stomach a rest at the same time, and open the windows wide.

What, then, do you suppose this writer recommends, in his article? That people should simply rest in bed, when they have influenza? Oh, no. That would be altogether too easy. He recommends that when people have influenza they should take (1) quinine, (2) two antikamnia tablets every two or three hours, (3) a codeine tablet every two or three hours.

Well, well!

* * *

Voltaire on "Eugenics."

IF as much care were taken to perpetuate a race of fine men as is done to prevent the mixture of ignoble blood in horses and dogs, the genealogy of every one would be written on his face and displayed in his manners.—[Voltaire.

* * *

Consumption and Climate.

IT cannot too frequently be insisted upon that there is no climate in the world that is a specific for consumption. If you bring your bad habits with you—if you close your windows, and overeat, or eat wrong food—neither California nor any other climate in the world will heal your weak lungs.

Too little air and too much food is the trouble with most consumptives. The only advantage of the Southwest climate is that it makes life in the open air easy all the year round.

* * *

Modern Superstition.

WHEN we note the superstitious belief of the people in poisonous drugs and injections of animal matter, and the "contagiousness" of certain diseases, we are not justified in pointing the finger of scorn at "savages" who believe in witchery, and incantations and things of that sort.

* * *

Lydstonisms.

FOLLOWING are some epigrams, selected from the text of the book, "Diseases of Society," by Dr. G. Frank Lydston, reviewed here:

"The faculty of discovering things which, as Josh Billings said, 'ain't so,' is becoming epidemic in medicine. It is one of the fruits of a desire for notoriety in original research that is strangling medical philosophy. It will last until a Voltaire arises above the muck of

(CONTINUED ON 25IST PAGE.)

Petter's NatureAID Health Uniter
INDUCES THE CURE OF ALL HUMAN ILLS
RUPTURE
Deformities, Falling and Female Weakness
Our principal business is fitting up people after unnecessary surgical or those doped nearly to stomach drugging. what your ailment... you to people who have suffered whom we have induced abandon
If you prefer them to a cure, we also make many kinds of guaranteed
Satisfactory or money back.
Abdominal supporting and reducing Belts, shoulder braces, elastic stockings, etc. In NatureAIDS for every human ill.
See our eye-opening window display where you will go.
We practice what Mr. Brook teaches. Our Health Magazine tells the tale. Call, telephone or tell what ails you and we will try to send you copy bearing upon the subject of your
NatureAID, 217 Mercantile Place.

Constipation and P
ELECTRO-THERMO DILATOR
SOLD ONLY IN SETS
and sickness cannot long exist after using home remedy; our appliances are sold under guarantee; do not buy a cheap imitation, our the only electric dilators manufactured. home office. Call or write for free booklet.
Appliance Co., 402-403 I. W. Hellman Bldg., Cal. Phone F1825.


CANC
CURED WITHOUT THE
FEE $10.00
Until March 15th any
21 years in Los Angeles
perience. Several thousand
tumors cured in the last 40 years—external
without the knife.
Delay in having cancer or malignant growth
DEATH. Any sore that will not heal by
ment is malignant.
Chronic Sores, Lupus and Blood Disorders
cured. Brink ad. with you.
WE CURE INTERNAL TUMORS WITHOUT
Hundreds of references. Honest, skillful
cilities and fair prices. CONSULTATION
p.m. DR. GARRISON, 449½ S. SPRING

To meet what is felt to be a great need,
at the present time,
A Medical Dispens
has (with the co-operation of many of the
others) been opened in rooms 214 and
Trust Building, 313 West Third St., when
qualified physician may be consulted and
sary medicines obtained for fifty cents.
10:30 to 12:30, 2 to 4, and 6 to 7:30,
only.

Cancer Cure
to stay cured. If you have a suspicious
on face or body, it is apt to be CANCER
resort to the physician's knife—it seldom
our remedy cancer comes out, roots and
knife; quick removal. Have cured over
cases. Send for our free booklet. Or,
fice and be convinced. No charge for
DOW CANCER REMEDY CO.
527 N. Fair Oaks Ave.
½ Block North of Villa St., on Altadena

THE ONLY WOMAN OCULIST
Dr. Gertrude Beebe, formerly of staff
pital, New York City. All conditions of
treated or correctly tested for glasses.
modern methods. Special attention given
or those who have experienced disappointment
and therefore are still in need of skilled
eyesight conditions given extra care.
all eye troubles. Removed to 507 Broadway
ing, 424 South Broadway, Los Angeles.

Is Beauty Only Skin
Our beauty book tells HOW and WHY.
Contains simple and valuable remedies
never before published. Mailed to any
dress for 25c in stamps or coin.
Chemical Co., Box 1440, Los Angeles, Cal.

Save Your H
NEW TONE HAIR TONIC will absolutely
move dandruff and cleanse the scalp.
it. One package of powder makes one
25c in coin or stamps today and we will
turn mail a trial package. Only one
person. NEW TONE CHEMICAL CO., P.O.
Angeles, Cal.

RUPTURE Cure
Our finger pads and radical cure appliance
as the finger, while nature heals the
woman should wear our abdominal support
weakness. Lady in attendance.
LONDON TRUSS CO., 741 S. Spring

Wonderful Results of Scientific
CALL and READ some of the letters from
lives have been saved by the use of
under the direction of
HELEN SCOTT CARSWELL
Graduate of Eugene Christian's School of
Chemistry. 463 Exchange Bldg., 233 W. First
Angeles.

Organizing Congres

(CONTINUED FROM 2END PAGE.)

tified to know that the Sixty-first Congr
sion. Please convey word to the Senate a
use of Representatives that I will communi
Congress, in writing, without delay."
Their mission having been thus fulfilled, the
of Representatives of the joint committee
w from the White House and together retu
pitol, where they will separate. Senators
erson will enter the Senate chamber, and
be in session, awaiting their arrival. Sena
address the chair:
Mr. President, your joint committee having
mission, we are authorized to report that t
will communicate with the Congress, in
hout delay."
Meanwhile, the gentlemen appointed by the H
ceed to that body and make a similar report
closely following the joint committee down
ia avenue, the executive clerk to the Presid
ses to the Capitol bearing with him two c
special message. Almost as soon as the r
ator Hale has been uttered he will enter t
of the Senate and be received by the assista
ker, who will announce:
Mr. President, a message from the Presiden
d States."
e executive secretary will then step forward
aisle of the Senate and say:
Mr. President."
Mr. Secretary," will be the reply of the Vic
granting him recognition.
Mr. President," will be repeated by the secre
directed by the President of the United States
to the Senate a special message in writing."
nding the document to the assistant doorkee
utive secretary will bow and depart, hastenin
se of Representatives with the other copy of t
t. The assistant doorkeeper will proceed
of the Vice-President and deliver the mes
The Vice-President will then hand it to the
of the Senate, who will hand it to the reading
will proceed to read it to the Senate.
the House of Representatives the executive
will be met by the clerk of the House, will
Speaker, hand the message to the clerk, wh
d it to the Speaker, who will hand it to the r
, who will proceed to read it to the House.
the Senate and the House will be simultan
ing to the message.
asionally the President's message is not
lete. Then the Congress adjourns until the f
day, to await the convenience of the Presiden
beginning of the first session of the Thirty-s
ress, the joint committee was received by Pre
ain, and after Senator Foot of Vermont ha
for the joint committee, President Lincoln, wh
yet ready to deliver his message, said:
Well, Senator, and gentlemen, I've complete
age; but, if there's no great hurry, you plea
that I'll send it in tomorrow, as I want ti
it up a bit."
sident Taft's message is known to have been
t for more than a week. Printed copies of
in the hands of the managing editors of the
apers, held in confidence by them, ready
d into type and stereotyped as soon as wor
lished from Washington that the message
livered at the Capitol. This forehande
lot of money for the newspapers, in tele
and it also saves the wires and the operators
ndous strain."
the reading of the message shall have
ted in the Senate and in the House of Repre
, both of those bodies will adjourn until noo
day. Then it is expected that without delay
ee will appoint the Committee on Ways and M
committee will proceed with the work of fra
tariff bill on the lines suggested by the Presi
expected that the "Payne bill," as it will be c
be laid before the House of Representatives for
, amendment and passage, by the close of
nt month.
the meantime, the Senate will proceed along i
ent lines of its own, paying no immediate atten
e tariff question because the Constitution for
nal action by the Senate, and provides specific
all revenue legislation shall originate in the H
epresentatives. But, with the power of "ame
" authorized by the Constitution, there will be
fection placed upon the conclusions of the Sen
the "Payne bill." Not unwisely, but sagely, ju
of the future action of the Senate by its past acti
like conditions, we may expect and anticipate
enate Committee on Finance, and then the Sen
report and construct an amended bill, which
he forum of debate, and the columns of the ne
rs with political skyrockets throughout the la
atively, "from Dan to Beer-Sheba."

SMITH D. FRY

Scraps.

his horses, because they make good targets, are
in warfare.
Sham the flies are a plague, and every private s
in the army must catch daily 1000 of them.
Indians do not eat pigeon because the scriptural de
holy bird.
he word "cocktail" is derived from "octel," the Az
.
exico's population is 18,000,000, yet in America 35,00
speak Spanish.
life insurance policy always falls due in Germa
he insured person loses both hands.

"You junipers from
as much idea of play-
a mountain lion has of
harp. They took you, of
replied that they sure
takes him lad.
kind of a mess over it,
ester?" inquired Bald-
the New York salesman
told Baldwin just the
he was in—fifteen hun-
markers to pay.

A lot of high no
were standing arou
jaw dropped and his
"Bet you half a mil
nag beats yours,"
munching his smoke.
"Oh, behave that.
Fair, and he walke
had topped even his
Charlie Fair must
sorest man from Ju
few minutes after th
lowed a bolus in fr
had quit for the day

A Delightful Corner in Wa
Chic New Tailored Models. The Most Attractive Assortment Ever Shown in Los Angeles at These Prices:
$1.50, $1.75, $2.25, $2.50 and on up.
CRISP, fresh, man-tailored, waists just out of their boxes tomorrow. There is nothing in the city can compare with them at the prices.

uits $20 Values to $35

Organizing Congress.

(CONTINUED FROM 33ND PAGE.)

...d to know that the Sixty-first Congress is in ... Please convey word to the Senate and to the ... of Representatives that I will communicate with ... in writing, without delay."

...mission having been thus fulfilled, the Senators ...epresentatives of the joint committee will with... from the White House and together return to the ..., where they will separate. Senators Hale and ... will enter the Senate chamber, and that body ... in session, awaiting their arrival. Senator Hale ... the chair:

"President, your joint committee having fulfilled ... we are authorized to report that the Presi... will communicate with the Congress, in writing, ... delay."

...ereupon, the gentlemen appointed by the House will ... in that body and make a similar report.

...ile following the joint committee down Pennsyl... Avenue, the executive clerk to the President will ... to the Capitol bearing with him two copies of ... special message. Almost as soon as the report of ... Hale has been uttered he will enter the main ... of the Senate and be received by the assistant door... who will announce:

"President, a message from the President of the ... States."

...e executive secretary will then step forward in the ... of the Senate and say:

"Mr. President."

"Secretary," will be the reply of the Vice-Presi... ...ting him recognition.

"President," will be repeated by the secretary, "I ... by the President of the United States, to de... the Senate a special message in writing."

...ding the document to the assistant doorkeeper the ... secretary will bow and depart, hastening to the ... of Representatives with the other copy of the doc... The assistant doorkeeper will proceed to the ... of the Vice-President and deliver the message to ... The Vice-President will then hand it to the secre... of the Senate, who will hand it to the reading clerk, ... will proceed to read it to the Senate.

...the House of Representatives the executive secre... will be met by the clerk of the House, will address ... briefly, hand the message to the clerk, who will ... to the Speaker, who will hand it to the reading ... who will proceed to read it to the House. Thus, ... the Senate and the House will be simultaneously ... in the message.

...Usually the President's message is not wholly ... Then the Congress adjourns until the follow... to await the convenience of the President. At ... opening of the first session of the Thirty-seventh ... the joint committee was received by President ..., and after Senator Foot of Vermont had spo... the joint committee, President Lincoln, who was ... ready to deliver his message, said:

"Senator, and gentlemen, I've completed my ... but, if there's no great hurry, you please tell ... I'll send it in tomorrow, as I want time to ... a little."

...President Taft's message is known to have been com... for more than a week. Printed copies of it are ... in the hands of the managing editors of the daily ..., held in confidence by them, ready to be ... in type and stereotyped as soon as word has ... from Washington that the message has ... read at the Capitol. This forehandedness ... of money for the newspapers, in telegraph ... also saves the wires and the operators from ... strain.

...The reading of the message shall have been ... in the Senate and in the House of Represent... of those bodies will adjourn until noon on ... Then it is expected that without delay the ... will appoint the Committee on Ways and Means. ... will proceed with the work of framing ... bill on the lines suggested by the President. ... that the "Payne bill," as it will be called, ... before the House of Representatives for dis... and passage, by the close of the ... month.

...In the meantime, the Senate will proceed along inde... lines of its own, paying no immediate attention ... tariff question because the Constitution forbids ... action by the Senate, and provides specifically ... revenue legislation shall originate in the House ... Representatives. But, with the power of "amend... conferred by the Constitution, there will be no ... placed upon the conclusions of the Senate, ... the "Payne bill." Not unwisely, but sagely, judg... the future action of the Senate by its past actions ... these conditions, we may expect and anticipate that ... Committee on Finance, and then the Senate, ... report and construct an amended bill, which will ... the form of debate, and the columns of the news... with political skyrockets throughout the land, ... from Dan to Beer-Sheba."

SMITH D. FRY.

Scraps.

...Flowers, because they make good targets, are not ... in warfare.

...When the flies are a plague, and every private sol... in the army must catch daily 1000 of them.

...Indians do not eat pigeon because the scriptural dove ... killed.

...The word "cocktail" is derived from "octel," the Aztec ... for "rooster."

...China's population is 18,000,000, yet in America 35,000,... speak English.

...A life insurance policy always falls due in Germany ... when a person loses both hands.

Care of the Body.

(CONTINUED FROM 29TH PAGE.)

'scientific' nonsense to ridicule, satirize, and lampoon some of our laboratory microcephali to death. Then will come the reaction that will restore the balance to science."

"The two most dangerous elements of the privileged lawbreakers in America are the capitalists and the trade-unionists."

"The normal sexual instinct of woman is primarily unselfish; that of man is supremely selfish."

"A single indiscretion does not make a prostitute, any more than a single bottle makes an inebriate."

"The lie of Platonic Love is a reef on which many credulous dupes have been wrecked."

"A photograph of the original snake, were such procurable, would quite likely bear a strong likeness to Adam himself."

"Underlying much of man's immorality is the fact that nature designed him as a polygamous animal."

"The persistence of sensual desire in woman after the menopause is artificial, and due to long cultivation by response to man's desires in monogamous relations."

"The instinctive tendency of the male toward polygamy is one of the conditions against which normal men, who would be moral, have to fight."

"The wild-oats theory was probably invented by a fake social philosopher who had sins of his own to apologize for and no diseases acquired by early indiscretions to modify his opinions."

"In most cases of marital infelicity it is safe to say that the husband is at fault. There is a very cogent reason for this. He has usually a physical standard in mind based upon previous experience. While the glamour of early life lasts, he is satisfied with the situation. The inexperience of the wife is a decided novelty. When satiety arrives, as it usually does sooner or later, he begins to recall memories of past experience, in the light of which the physical charms of the wife begin to pale."

"If more attention were paid to quality of both parentage and children and less fretting done as to the possible disasters to the nation incidental to small numbers of children, it would be better for the race."

"Being born is often a disaster, social or individual, or both; never having been born may be a blessing, but it never can be a disaster to the individual."

"Love at first sight often leads to divorce at second sight."

"When matrimony is shorn of its theologic bias, and resolved into its true status as the sheet anchor of society, stirpiculture may have its day."

"Mere moral and religious training, while well enough so far as they go, are often ineffective as repressants of female immorality, simply because young girls observe that the standard of virtue and morality is largely a matter of opinion."

"Despite the beauty of his verse, the world might have struggled on without the neuropathic Byron and his peculiar moral bent, which inculcated the doctrine of hating your neighbor and loving your neighbor's wife."

"Genius is mysterious only to the extent that mind is mysterious. If mind has a physical basis, as is now generally believed, a physical basis must also be assigned to genius."

"The typical criminal and the genius are alike in that thay are born, not made."

"The genius, solitary and alone in the desert from birth, would build no locomotives, paint no grand pictures, write no poems, nor construct systems of philosophy."

"Whatever the state of the mind may be during the interim, it is doubtful if any poetry worthy of lasting fame, or any romance of high class, was ever written while the author was in a normal state of brain."

"There must, of necessity, exist a loss of balance in the direction of the emotional centers at the time of production."

"Sexuality in the genius presents irritability, rather than strength."

"The morality of a criminal act is never questioned by the true criminal. His moral centers have either never developed or have ceased to functionate, leaving him in a condition of moral atrophy—or better, perhaps moral anesthesia."

"That society will eventually, for its own protection, adopt some method of regulation and restriction of matrimony I believe to be inevitable."

"The most woeful feature of all educational institutions, both public and private, is the lack of individual discrimination and selective instruction."

"Capital punishment is a system from which there is no appeal. No court is wise enough to correct its own errors, once its victim is executed. This is one of the most powerful arguments against it. There should be no system of punishment the mistakes of which cannot be rectified."

"Criminals by heredity are usually hopeless—they are rarely caught young enough. Criminals who have committed one, or at most a few crimes under the stress of impulse, necessity, or temptation and example, yet have no criminal ancestry, who have not been brought up in the slums, and have a fair physique, are always reformable."

* * *

A Doctrine of Despair.

THERE have been received numbers one and two, for January and February, of the "Agnostic Index," a little four-page sheet published by the Los Angeles Liberal Club, which was incorporated a few years ago under the State laws. The purpose of the club is declared to be "to distribute truth, enlighten ignorance, and dissipate superstition."

These are good objects. The weak point about this free-thought school, in the opinion of the editor of the Care of the Body, is that most of its energy appears to be devoted to the tiresome task of proving that death ends all. Now this may be or it may not be. The free-thought people may know just as much and just as little about it as the greatest religious bigot that ever lived. While the old orthodox doctrine of damnation and everlasting torment may be termed a doctrine of gloom, on the other hand, the Free Thought doctrine may fitly be described as a doctrine of Despair.

It is all right to fight against tyranny, and on behalf of free thought, but why take from the people their faith in a hereafter? Do you think you are doing good to your fellow-man when you take from that old gray-haired woman her sweet belief that she will, in the hereafter, meet her beloved boy, who laid down his life for the country, and died before his time? Don't you think it is rather cruel to rob her of this harmless faith—which may, you know, be true, for, as stated, you know just as little about it as any one else—and give her nothing in its place?

All human beings, in every age, have had some kind of a belief in a life beyond the grave. To many it must seem that life here would be almost unendurable but for the hope of better things to come. The main work of the Free Thinkers appears to be devoted to the taking away of this hope.

There are some things that are even worse than superstition.

* * *

Food Preservatives.

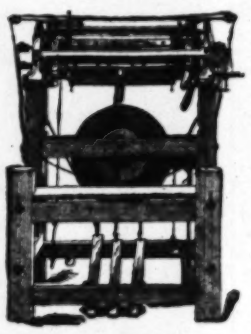
THE AMERICAN ASSOCIATION FOR THE PROMOTION OF PURITY IN FOOD PRODUCTS recently held a convention in New York. The aim of the association is the protection of the public by the abolition of chemical preservatives in foods. A platform was adopted declaring that chemicals are absolutely unnecessary in the preparation of any food products, that the only excuse for their use is to adulterate foods and conceal inferiority in raw products and inadequacy of the process of manufacture; that chemically-preserved foods are injurious to health and that the legitimate element of the trade does not care to bear the stigma of putting out chemically-treated foods, even though some of those men intrusted with the inforcement of the law should be able to interpret the law as to allow the use of chemicals.

This is true. Remember, also, that the use of sulphur on dried fruits must necessarily come within the range of this platform.

Heaven's First Law.

The Rev. Dr. Frank Crane tells of a bride who refused to answer the question, "Will you love, honor and obey?" Her friends interceded, but it was of no use. Finally the intended bridegroom gathered up his hat and started for the door. Instantly she sprang after him, and, leading him back, looked up meekly and said: "I will."—[Success.

This is a machine for weaving elastic hosiery and supporters. See it in operation in our window at 432 S. Hill Street, opposite the new Los Angeles-Pacific Railway station.



Rubber goods in order to be satisfactory in this country must be fresh. We guarantee fresh stock, a perfect fit, and perfect satisfaction.

We carry a very complete line of truuses and guarantee you satisfaction both as to fit and price.

We have been in business in Los Angeles since 1888. Ask your family physician about us. Lady Attendant.

KENISTON & ROOT

Hard Drivers of Lame Eyes

Many a Student Worries

because it is absolutely impossible for him to study as he should. He becomes tired and sleepy after reading for a short time. He ties a wet towel around his head or resorts to other devices to help him force his eyes to do their duty. Headaches may be present or absent. No other symptoms may be noticed. Yet the whole trouble may be caused by defective eyes. If so, glasses are the simple and the only true relief.

As a first resort, not as a last one, have your eyes carefully examined.

W. S. Cherington, Opt.D.
Optometrist
Glasses Fitted and Furnished.
512 Temple Auditorium.

Corns Removed 25c Each

Guaranteed permanent cure for ingrowing nails, Evil Smelling Feet and Foot Warts. DR. H. A. SEATON, Foot Specialist 407 Union Trust Bldg., 4th & Spring Sts.

A lot of high notch betting folks were standing around. Young Fair's jaw dropped and his smile faded.

"Bet you half a million, son, that my nag beats yours," repeated Baldwin, munching his smoke.

"Oh, behave that, pop," said young Fair, and he walked away. Baldwin had topped even his limit.

Charlie Fair must have been the sorest man from Juneau to Calico a few minutes after that. He had swal-

Miss Jennie E. Smith, a telephone operator, was an important witness for the prosecution yesterday. She said that she was at work on a switchboard in the Examiner office at the time of the tragedy; that she heard a scream and the thud of a falling body. She raised the window and looked out. The automobile was just passing the office. She said it was going very fast and that the speed was maintained

To the Old Stan
113 South Spring Street

"Say BIS-BIS"



Bis-Bis — Bishop's Biscuit 5c

The California cracker—the "home product" cracker. "Out of the ovens one day—on your table the next." All dealers.

Bishop & Company—California.



ROUGH HOUSE Chocolates

The question of the hour is—

What are Rough House Chocolates?

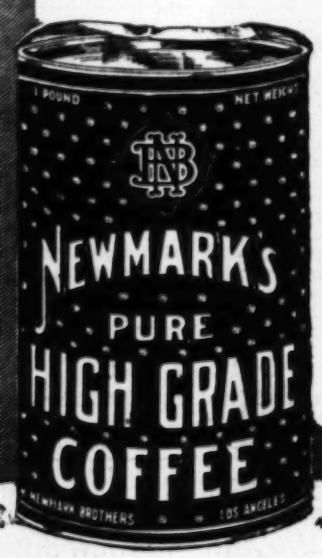
The answer is found in a box of Rough House. And the box is found at more than 300 stores in Los Angeles. Nothing like Rough House—nothing finer.

If your dealer does not sell them send us 10c in stamps for a sample box.

Bishop & Company, Los Angeles.

USC





"A delicious Beverage For a Winter's Morning"

"AN ARISTOCRAT OF THE KITCHEN"

Everything Best for Eye



MARSHUTZ

GLASSES FIT THE EYES

"ASK YOUR NEIGHBOR"

No greater truth has ever been proclaimed in refer... fitting glasses. A life-long exclusive experience in ... the eyes, combined with every intelligent effort to ... front rank of this profession, have made our success po...

As to—

DEAFNESS

we also keep in advance and we may state conscientiously ... fear of contradiction, that we have the very best ... the world for this affliction, viz.:

The Acousticon and Mass...

We have the exclusive agency for Southern California for ... derful instruments. Write us for free illustrated catalogs and ... esting literature anent these beneficial instruments.

We also carry a varied line of other excellent hearing ... sonably priced in accordance with the make and quality.

Prices from $1.50 to $100

Those interested may call and have a demonstration and free ... of these instruments.

Marshutz Optical ...

ESTAB'D 1886

555 South Broadway
Los Angeles, Cal.

Suits **$20** Values to $35

A Delightful Corner in Wa...

Chic New Tailored Models. The Most Attractive Assortment Ever Shown in Los Angeles at These Prices: $1.50, $1.75, $2.25, $2.50 and on up.

CRISP, fresh, man-tailored, waists just out of their boxes tomorrow. There is nothing in the city can compare with them at the prices.

...ONE LIKE BALDWIN.

...O SIDES OF OLD "LUCKY."

...y Spendthrift, Next Real Tightwad.

...ies of His Lucullian Entertainments.

...He Won Big Building ...Turn of an Ace.

...Lucky Baldwin's nature was ...r mixture of parsimony and ...dness, says a writer in the ...Sun; but these two traits ...re cut in him, synchronous... as what might be called a ...ividual.

...ths at a stretch he would ...lavishness of personal ex... that dazzled even the top... among the high rollers and ...s of the Coast. He would ...every touch without a ...

...of hard luck story genu... ...ded or framed up would ...r's dig-up hand to seek his ...mes he would double the ...med by the toucher. On ...sions he quadrupled it. ...s prodigal fits were upon ...ld gamble like a Charles ...often winding up after ...days and nights of play by ...San Francisco's leading faro ...standstill. Although never ...er he would while thus in ...r mood stand at the far ...famous Baldwin Hotel bar ...basket after basket of ...to be served to casual ..., men he had never seen ...

...give as many as two or ...mely expensive banquets ...his friends in the famous ...ent room of his hotel—...burned to the ground—and ...ertain, not without a ...ent of riotousness, the ...hese banquets for days and ...sometimes for weeks at a ...would offer to bet such ...his horses with the book... ...the layers would turn ...r on him in fear either that ...e had gone mad, or else ...e in the hole was sure to ...The bookies, it may be said ...had occasion to mourn later ...refused the money thrust ...by the reckless old gambler. ...ed many times that when ...d Lucky's biggest bets the ...wanted to bet on finished ...

...such money-tossing orgies ...ould all of a sudden and ...ion or warning become a ...of the first order, a close... ...a dollar couldn't be ...by any other method except ...dynamite. It wasn't that his ...giving out. It was simply ...me to curl up completely ...h spending fiesta and sud... ...ith a man with the mu... ...and the soldered fist.

...ESTO!

...ate of mind he would ...back even upon his ...who in temporary straits ...ed him for a small tam... ...'d cut out the gambling ...his horses run for the ...Sweeney, and hang onto ...so long that the eagle ...would begin to moult. Then, ...of this sort of penu... ...to! Lucky would get his ...on again all of a sud... ...more he'd proceed to ...Off Johnny and Death Val... ...look like pikers.

...dats New York traveling ...man who didn't use to be ...tells a story to illustrate ...varying moods as to the ...of it.

...enty years ago the jew... ...an, then traveling for a ...diamond house, went up ...San Francisco faro bank ...self cleaned down beneath ...He was up against it. He ...s of thousands of dollars ...ples, but he was too hon... ...to think of hypothecating ...firm's stuff in order to ...out of the mess.

...to the cash he dropped ...ank had his markers for ...salesman was due to re... ...York. He had over... ...his expense account and ...to wire his firm for an... ...but he had to go home, ...to take up his $1500 in ...markers before leaving San ...

...know Lucky Baldwin ex... ...casual way. He always ...Baldwin's hotel, had been ...to the old man, was on ...ms with him in the lobby ...se all.

...man, pretty well worked ...troubles, strolled into the ...breakfast one morning to ...spotting sniffer. Lucky ...out half a minute behind ...two men exchanged nods.

TWO OF 'EM.

...e having?" inquired Bald... ...salesman.

...man told him.

...good," said Baldwin. ...of 'em, son," to the bar... ...they had their drinks. ...playing some pretty fool ...of nights ago," Bald... ...then. The salesman ...Baldwin at the faro bank. ...I ever saw," the old ...."You junipers from ...as much idea of play... ...a mountain lion has of ...harp. They took you, of ...

...replied that they sure ...taken him tad. ...kind of a mess over it, ...gester?" inquired Bald...

...the New York salesman ...told Baldwin just the ...he was in—fifteen hun...

...happened to ...roll humora... another New ...house who ha... having emba... Francisco too...

This salesm... beat frantica... times a day ... account of hi... was too busy ... attention. ...he was confro... of settling a ... win.

He couldn't ... didn't have ... and he knew, ... job. He was ... ed most of all ... to attempt t...

This salesm... crony terms w... a guest at L... the old man's ... had taken in ... gambled and ... Baldwin had ... all the money ... always promp... back.

So in his tr... man and aske... settle his bill ... put over a t... him to get ba...

TURN...

Lucky, with... the salesman a... back. He ne... to the man. ... monious mood... men, hearing ... got together ...

Exaggerated ... ten of the big... mous gamblers ... much of a cha... of Lucky Bald... old man had l...

Nearly thirty ... $200,000 parcel ... estate on the t... the building in... a noted Slope ... was running th... bank of San F...

Baldwin had ... chips in McGr... and McGregor ... less, or someth... sistency with ... playing the ace... hours and bea... time had some... Gregor's state ... between $60,000 ... about ready to ... said to him:

"Lucky, you' ... whanger all rig... that you can d... winning ace th... me on the raw ... I'll stand a ta... win again."

"What's the ... carelessly.

"My building ... or. "Set a fig... a fresh box fo... ace wins first ... If the ace loses ... you appraise m...

"Reckon this ... ought to be w... thousand?" said ...

"Let it go at ...

"You're on," ... 'em."

McGregor too... shuffled the bo... eased the cards ... back in his ch... his trousers poc... of a cigar in a ...

TH...

No ace showe... half the deck ... Then the ace o... on the winning ...

"Building's yo... his hand shakin...

Baldwin got u... stretched his arm...

"Here, cash th... your piece of ... Baldwin to McGr... Don't need it. D... that way. Forge...

McGregor woul... In the first place ... way, and in the ... been built that ... ford on the slope... mit himself to b... ing done the bab... the building to ... day, against Lu... McGregor, chane... of Mexico, where... bling concession ... lionaire before he...

There are men ... remember how c... Ingleside track a... Lucky Baldwin m... gambler as the ... killed in France ... cident some yea... horns.

Baldwin and F... entered in a stak... at Ingleside tha... was a sort of c... their horses bet... Fair. Lucky liked ... at that time was ... of the sons of Se... saying a good de...

Neither Baldwi... his horse to win ... cause there was ... the event that s... field, but Baldwi... his horse would ... horse, while the ... confident that h... Baldwin's.

CHARL...

Baldwin was mo... lawn half an ho... when Charlie Fai... over to him.

"I'm not going ... I sure am going ... of yours up," said ...

Baldwin grinne... way and bit into ...

"Not a chance," ... said, to Fair. "I'll ... Charlie, I'll bet y... beats yours."

A lot of high ... were standing ar... jaw dropped and h...

"Bet you half a ... nag beats yours," ... munching his smo...

"Oh, behave tha... Fair, and he wai... had topped even h...

Charlie Fair m... sorest man from ... few minutes after ... lowed a bolus in ...

[March 14, 1909

...he hour is—
...Rough
...colates?
...found in a
...ouse. And
...d at more
...n Los An-
...like Rough
...finer.
...ail them send
...sample box.
...Los Angeles.

for Eye and E...

...UTZ'
...THE EYES

...R NEIGHBOR"
...proclaimed in reference to ...
...e experience in refracting ...
...lligent effort to keep it the ...
...de our success possible.

...NESS
... state conscientiously, ...
... the very best instrument ...

...and Massacon
...outhern California for their ...
...ustrated catalogs and other ...
...truments.
...xcellent hearing instrument ...
...ke and quality.
...0 to $100
...emonstration and free trial ...

...ptical C...
...Broadway
..., Cal.

...in Wais...
...As-
...ices:
...morrow.
...prices.
...ed and
...rimmed
...d deli-
...corres-

...LKE BALDWIN.

...SIDES OF
...D "LUCKY."

...Spendthrift, Next
...Tightwad.

...of His Lucullian
...ishments.

...Big Building
...of an Ace.

...Baldwin's nature was
...ture of parsimony and
...says a writer in the
...but these two traits
...in him, synchronous-
...might be called a

...a stretch he would
...ance of personal ex-
...shamed even the top-
...the high rollers and
...the Coast. He would
...touch without a

...hard luck story genu-
...ly framed up would
...hip hand to seek his
...he would double the
...by the toucher. On
...he quadrupled it.
...mal fits were upon
...ckle like a Charles
...on winding up after
...nd nights of play by
...isco's leading faro
...ists. Although never
...e would while thus in
...stand at the far
...Baldwin Hotel bar
...after basket of
...served to casual
...he had never seen

...as many as two or
...expensive banquets
...ade in the famous
...om of his hotel—
...to the ground—and
...got without a
...of notoriousness, the
...ments for days and
...ers for weeks at a
...offer to bet such
...ings with the book-
...lovers would turn
...to fear either that
...would go mad, or else
...hole was sure to
...Failure, it may be said
...reason to mourn later
...the money thrust
...reckless old gambler.
...other times that when
...ough's biggest bets the
...to be on finished

...ocker-tossing orgies
...of a sudden and
...morning become a
...to her order, a close-
...dollar couldn't be
...other method except
...ck. It wasn't that his
...purse. It was simply
...n't dirt up completely
...ing fiesta and sud-
...man with the snu-
...the soldered fist.

...PTO!
...of mind he would
...back even upon his
...temporary straits
...him for a small tem-
...out the gambling
...horses run for the
...money, and hang onto
...ning that the eagle
...flesh to moult. Ther-
...this sort of penu-
...Lucky would get his
...to finish all of a sud-
...and Death Val-
...ist pikers.

...New York traveling
...who didn't use to be
...a story to illustrate
...methods as to the
...ey:

...years ago the jew-
...traveling for a
...diamond house, went up
...Francisco, faro bank
...and cleaned down beneath
...He was so against it. He
...thousands of dollars
...but he was too hon-
...think of hypothecating
...stuff in order to
...of this mess.

...to the cash he dropped
...his markers for
...was due to re-
...He had over-
...expense account and
...this firm for an-
...to go home.
...up his $1500 in
...before leaving San

...Lucky Baldwin ex-
...story. He always
...hotel, had been
...man, was on
...in the lobby

...guilty well worked
...strolled into the
...one morning to
...drifter. Lucky
...minute behind
...exchanged nods.

...'EM.

...inquired Bald-

...said Baldwin.
...to the bar-
...their drinks.
...some pretty fool
...years ago," Bald-
...The salesman
...of the faro bank.
...out one," the old
...jumpers from
...good idea of play-
...then has of
...They took you, of

...found that they sure
...this lad.
...a mess over it,
...inued Bald-
...York salesman
...Baldwin just the
...be-fifteen hun-
...to pay, no
...to see York, no
...cop for mere coin
...dead away.

...with his wide
...dog for his roll
...one hundred dol-
...the money to the

...good, and then
...shovelers."
...the old-time
...folk snow
...illusion to
...climate.
...until you
...Bank's a
...You stick to
...you won't get

...only take $1000
...some trouble
...daddy-offended
...upon your return-
...which he
...Francisco
...coming, paid
...in installments
...and was
...of the mess
...hasn't made a

...Back of the Bald-
...Lucky Baldwin ex-
...happened to be in one of his close roll humors. There happened to be another New York salesman in the house who had gone all to pieces from having embarked upon a large San Francisco toot.

This salesman's Chicago firm had been frantically wiring him several times a day for a week to give some account of himself, but the salesman was too busy with his toot to pay any attention. Finally, sobering up, he was confronted with the necessity of settling a petty hefty at the Baldwin.

He couldn't settle anything. He didn't have anything to settle with, and he knew, too, that he had lost his job. He was down and out and needed most of all to lope back to Chicago to attempt to square himself.

This salesman had been almost on crony terms with Baldwin. He's been a guest at Lucky's banquets during the old man's high-spending periods, had taken in the races with him, gambled and caroused with him. Often Baldwin had accommodated him with all the money he asked for and he'd always promptly pay the old man back.

So in his trouble he went to the old man and asked that he be allowed to settle his bill later, and in addition put over a touch for $150 to enable him to get back home.

TURNED HIS BACK.

Lucky, with his wad deep sunk, gave the salesman an immediate view of his back. He never so much as replied to the man. He was in the parsimonious mood. A bunch of traveling men, hearing of the salesman's plight, got together and shipped him home.

Exaggerated stories often are written of the big money wagers of famous gamblers, but nobody ever had much of a chance to overstate the size of Lucky Baldwin's plunges when the old man had his plunging clothes on.

Nearly thirty years ago he won a $200,000 parcel of Kearney-street real estate on the turn of a card. It was the building in which Fred McGregor, a noted Slope gambler in his day, then was running the leading sky limit faro bank of San Francisco.

Baldwin had got virtually all of the chips in McGregor's rack one night and McGregor went nervous, or reckless, or something. Perhaps the persistency with which Lucky had been playing the ace to win for five or six hours and beating it nearly all the time had something to do with McGregor's state of mind. Baldwin was between $60,000 and $70,000 winner and about ready to cash when McGregor said to him:

"Lucky, you're a kiftynitch bank wnanger all right, but it isn't figures that you can do it all the time. That winning ace thing of yours has got me on the raw, and I'm admitting it. I'll stand a tap that the ace doesn't win again."

"What's the tap?" inquired Lucky carelessly.

"My building here," replied McGregor. "Set a figure on it and I'll deal a fresh box for you myself. If the ace wins first out it's your building. If the ace loses I'm in the price that you appraise my building at."

"Reckon this building and ground ought to be worth a couple hundred thousand?" said Baldwin.

"Let it go at that," said McGregor.

"You're on," said Baldwin. "Rattle 'em."

McGregor took the dealers' chair shuffled the box pack and began to ease the cards out. Baldwin leaned back in his chair with his hands in his trousers pocket, the frazzled butt of a cigar in a corner of his mouth.

THE ACE.

No ace showed up until more than half the deck had been slipped out. Then the ace of diamonds came out on the winning side.

"Building's yours," said McGregor, his hand shaking a bit at that.

Baldwin got up and yawned and stretched his arms.

"Here, cash these chips and keep your piece of property, Fred," said Baldwin to McGregor. "I don't want it. Don't need it. Don't want to trim you that way. Forget that turn."

McGregor wouldn't have it that way. In the first place he wasn't built that way, and in the second, even had he been built that way he couldn't afford on the Slope in those days to permit himself to be pointed out as having done the baby act. He transferred the building to Baldwin on the next day, against Lucky's protest. Then McGregor, cleaned, went to the City of Mexico, where he obtained a gambling concession that made him a millionaire before he died.

There are men now in New York who remember how one afternoon at the Ingleside track about sixteen years ago Lucky Baldwin made so high flying a gambler as the late Charlie Fair—killed in France in an automobile accident some years ago—draw in his horns.

Baldwin and Fair both had horses entered in a stake race to be run off at Ingleside that afternoon. There was a sort of chaffing rivalry as to their horses between Baldwin and Fair. Lucky liked the young man, who at that time was the main high roller of the sons of Senator Fair, which is saying a good deal.

Neither Baldwin nor Fair expected his horse to win in the stake race because there was a horse entered for the event that seemed to outclass the field, but Baldwin was dead sure that his horse would beat young Fair's horse, while the latter was equally confident that his nag would beat Baldwin's.

CHARLIE FAIR.

Baldwin was mooching around on the lawn half an hour before the race, when Charlie Fair, grinning, walked over to him.

"I'm not going to win, I think, but I sure am going to show that skate of yours up," said Fair to Lucky.

Baldwin grinned in his saturnine way and bit into an unlighted cigar.

"Not a chance, young fellow," he said, to Fair. "I'll tell you what I'll do, Charlie, I'll bet you $500,000 my horse beats yours."

A lot of high notch betting folks were standing around. Young Fair's jaw dropped and his smile faded.

"Bet you half a million, son, that my nag beats yours," repeated Baldwin, munching his smoke.

"Oh, behave that, pop," said young Fair, and he walked away. Baldwin had topped even his limit.

Charlie Fair must have been the sorest man from Juneau to Calico a few minutes after that. He had swallowed a bolus in front of folks. He had quit for the first time in anybody's knowledge. He had permitted the old man to chase him to the chaparral.

Young Fair's horse not only beat Baldwin's, but won the race by ten lengths, pulled to a trudge.

BOTH SIDES SEEK WOMEN.

Testimony Wanted of Sisters Who Were in Auto That Ran Down and Killed Man.

Charles Holmes, a brother of two important witnesses in the trial of J. B. Dudley, charged with involuntary manslaughter, was the chief witness yesterday at the preliminary examination in Justice Chambers's court.

Holmes is a barber at the Hotel Green and was brought to Los Angeles to tell the court the whereabouts of his sisters, Bertha J. and Jessamund, but he denied having knowledge of them.

Deputy District Attorney Keetch, who is conducting the prosecution, states that he wants the young women as witnesses. Attorneys Davis and Morrow, representing the defense, are also doing everything in their power to locate these young women, who were in the Dudley automobile on the night that Woodman J. Thomas was run down and killed at Fifth street and Broadway.

Holmes, on the witness stand, stated that he had been called to Long Beach by his sisters, two days after the accident. They seemed very much worried at that time and were afraid they would be arrested in connection with the case. They told him they were going away but refused to name their destination.

The witness was instructed to learn his sisters' whereabouts, if possible, and notify the court at the next hearing of the case, which will be on March 29. The attorneys said that they know of no charges on which the women can be arrested and told Holmes that they were simply wanted as witnesses.

Miss Jennie E. Smith, a telephone operator, was an important witness for the prosecution yesterday. She said that she was at work on a switchboard in the Examiner office at the time of the tragedy; that she heard a scream and the thud of a failing body. She raised the window and looked out. The automobile was just passing the office. She said it was going very fast and that the speed was maintained until it reached Seventh street.

BRUTAL HIGHWAYMEN.

Knock Man Down, Take His Purse and Then Repeatedly Kick Him Before Hurrying Away.

J. G. Brown of No. 828 East Fifth street was robbed and brutally beaten by two highwaymen at Twentieth street and Long Beach avenue early yesterday morning.

The two men suddenly jumped from cover and one held a revolver at Brown's head. As he was slow in putting up his hands, the man with the gun struck him and knocked him down.

The victim's purse, containing $193, and his gold watch were taken and then the footpads repeatedly kicked him before hurrying away.

Free Deafness Cure.

A remarkable offer by one of the leading ear specialists in this country, who will send two months' medicine free to prove his ability to cure Deafness, Head Noises and Catarrh. Address Dr. G. M. Branaman, 1227 Walnut st., Kansas City, Mo.—[Adv.

VACY STEER'S Corn Plaster cures sick feet. SURE.

Dr. Lyon's
PERFECT
Tooth Powder

Cleanses, beautifies and preserves the teeth and purifies the breath.

Used by people of refinement for almost Half a Century.

Prepared by
J. W. Lyon, D.D.S.

Talks On Teeth

BY
The Rex Dental Company
(Incorporated)

Alveolar Teeth, and Enunciation

The partial plate, which people used to wear before the Alveolar Method of restoring missing teeth was discovered, interfered greatly with enunciation. The very fact of a foreign substance being introduced into the roof of the mouth made it necessary for people to learn to talk all over again. A great many never succeeded.

There is an unmistakable impediment in the speech of any one whose mouth is encumbered with a partial plate. The partial plate also makes it unpleasant when one is dining. It takes away in large measure the sense of taste, as it covers up the palate. The Alveolar Method emancipates people from the many disagreeable features of the partial plate, but, best of all, it enables one to use the Alveolar teeth with the same degree of satisfaction that they would use Nature's teeth.

No one will pretend to say that teeth fastened to a partial plate are any more than a makeshift. They simply fill up the gap in the mouth where the teeth have been lost. The Alveolar teeth fill up the gap, and they also allow one to chew with them with entire satisfaction.

We have numerous testimonials from public speakers, singers and those to whom good teeth are absolutely essential, for looks, for clean-cut enunciation, as well as for the other uses to which teeth are put.

If you are a rank skeptic we are going to ask you if you won't be fair enough to give us a chance to prove that the Alveolar teeth are all that we claim for them. If you are wearing a partial plate or a bridge, so-called, that is gradually destroying the teeth to which it is anchored, we want you to come and allow us to make an examination of your mouth and tell you what we can do for you. We won't charge anything for the service, and you will be under no obligations to have any dealing with us whatever, unless entirely satisfied that we can make good on our claims for the Alveolar Method.

We are prepared to submit the strongest kind of proof in the shape of letters from patients, and in addition, will refer you to people in the same cities in which our offices are, who will gladly tell you all you will want to know about their Alveolar teeth. In the face of such indisputable evidence, you can no longer be a skeptic.

We have published a book entitled, "Alveolar Dentistry," an illustrated treatise on the teeth, which we will gladly send you if you do not live close enough to come to one of our offices at this time. This book is one of the most valuable ever written on the subject of teeth. All the technicalities are left out and the subject is treated in clear, forceful language, easily understood. Send for that book today, and read it carefully.

The Alveolar Method is a painless piece of work from start to finish, and is not expensive.

Rex Dental Company

DENTISTS
Room 203 Severance Building
COR. SIXTH AND MAIN STREETS
Los Angeles, Cal.
Office Hours—8:30 to 5:30
Sundays, 10 to 12
BRANCH OFFICES
San Francisco, Pacific Bldg. Oakland, Bacon Bldg.

ANNIVERSARY SALE

Furnish Your Home On Liberal Credit

Last Week!

Souvenir With Each Purchase

The Furniture Bargain Center of Los Angeles



Extension Table Specials!

$6.75 Extension Table, 6-foot extension, large top, quartered oak finish, special this week..... $5.25

$8.50 Extension Table, solid oak, square top..... $6.50

$16.00 Extension Table, large top, heavy legs..... $12.00

Pedestal Extension Tables!

$18.00 Pedestal Extension Table, round top, solid oak..... $13.00

$20.00 Pedestal Extension Table, claw feet..... $14.50

"Victor" Extension Tables!

$22.00 Victor Extension Table, patent adjustable leaves..$15.50

$27.50 Victor Extension Table, massive..... $20.00



Extra Buffet Values!

$27.50 Buffet, solid oak, large French mirror; top; glass doors to dish compartment, excellent value..... $21.50

$35.00 Buffet, mirror back, quartered oak..... $28.50

$40.00 Buffet, quartered oak, swell front..... $31.50

China Closets!

$23.00 China Closet, bent glass ends..... $17.50

$25.00 China Closet, quartered oak, polished..... $19.00

Sideboards!

$30.00 Sideboard, quartered oak finish, French mirror..... $24.50

$37.50 Sideboard, carved posts, large mirror..... $28.50





Gas Range Specials!

$20.00 GAS RANGE—Large oven, four burners, cast iron top, patent air mixer, a gas saver, big value..... $15

$25.00 Gas Range, large oven with broiler..... $18.00

$27.50 Direct Action Gas Range, good baker, gas saver...$20.00

Cook Stoves!

$14.50 Cook Stove, four-hole top, good baker, wood or coal....$9.00

$22.50 Cook Stove, large oven, five-hole top..... $17.50

Specials in Portieres!

$4.75 PORTIERES—Tapestry, closely woven Oriental design, in green and tan..... $2.50

$5.00 Portieres, tapestry, assorted Oriental colors....$3.75

$6.50 Portieres, green and red, tapestry border..... $4.75

COUCH COVER BARGAINS!

$1.75 Couch Cover, closely woven, Roman stripes..... 95c

$2.25 Couch Cover, Oriental colors, 60 in. wide..... $1.50



Big Rug Values!

$11.50 PRO-BRUSSELS RUG—Room size; extra heavy body; reversible; Oriental designs. Special sale..... $9.00

$15.00 Tapestry Brussels Rug, Oriental and floral patterns..... $12.50

$22.50 Axminster Rug; size 9x12; deep rich pile..... $17.50

Carpet Specials!

$1.00 Tapestry Brussel Carpet; Oriental patterns..... 75c

$1.50 Velvet Carpet, rich two-tone and Oriental colors..... $1.15



Matting Bargains!

22½c CHINA MATTING—Good straw, striped in many colors; exceptional value. This week..... 15c

25c China Matting; closely woven, heavy straw..... 17½c

30c Japan Matting, linen warp, fancy patterns..... 25c

Linoleum Specials!

70c Linoleum, fine grade cork, latest patterns..... 50c

85c Linoleum, best grade, many designs..... 60c

Go-Cart Bargains!



$3.75 FOLDING GO-CART—Solid seat, perforated back, steel frame, big value..... $2.50

$6.00 Go-Cart, steel frame, adjustable back..... $4.50

$8.50 Go-Cart with cushion and parasol, special...$6.00

Collapsible Go-Carts!

$7.50 Collapsible Go-Cart, tan or green leather..... $5.25

$9.00 Collapsible Go-Cart, with hood..... $6.75

Dresser Leaders!

$9.00 DRESSER—Quartered oak finish, bevel mirror, neat design, exceptional value..... $6.50

$12.00 Dresser, large base, large plate glass..... $9.00

$13.40 Dresser, French mirror, solid oak..... $10.50

Princess Dressers!

$14.00 Princess Dresser, oak finish, oval mirror..... $10.50

$18.50 Princess Dresser, solid oak, French mirror..... $14.00



We Prepay Freight to Nearly All Southern California Towns

THE MECCA FOR SHREWD BUYERS
Overell's
SEVENTH & MAIN STS.
LARGEST HOUSE FURNITURE STORE IN THE WEST

We Deliver to All Near-By Towns With Our Own Wagons

To the Old Stand
113 South Spring Street

Has Been Removed

EXTON'S

Entire stock of Violins, Mandolins, Guitars, Banjos, Horns, Accordions, Harmonicas, Talking Machines, Records and Sheet Music Purchased at

Administrator's Sale

Unheard of Bargains are now being offered.

EVERYTHING THE SAME EXCEPT THE NAME

Zonophone Records 25c

Sheet Music 1c Per Copy, and up

All Musical Instruments purchased at this sale at less than Factory Cost

The Holmes Music Co.

Remember the OLD STAND — 113 South Spring Street — Home A 4337 Main 4337

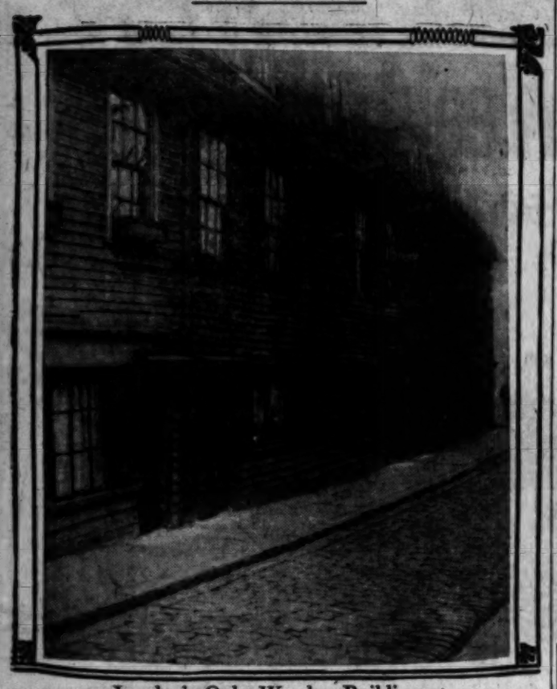
Los Angeles Office of
The San Francisco Chronicle
Ramona Book Store
516 South Broadway—Telephone Home 1975
Advertisements and Subscriptions Received
F. A. TAYLOR ..... Dealer

M. Goldsten
THE TAILOR
324 South Spring St. 2 Stores 248 South Broadway

For Health and Strength
Damiana Bitters
A wonderful invigorator and nervine. A powerful aphrodisiac and special tonic for both sexes. For sale at drug stores and liquor dealers, or NAHER ALEX & BRUNE, Agents, 325 Mission St., San Francisco, Cal.

RELICS.

DOWN GO LONDON'S LAST FRAME HOUSES.



London's Only Wooden Buildings.

This row of old "frame" structures was built during the American War of Independence. The famous engineer, Brunel—who built the "Great Eastern"—once lived here. They are soon to be torn down.

[SPECIAL CORRESPONDENT OF THE TIMES.]

LONDON, March 7.—Across Blackfriars bridge, scarcely five minutes' walk from St. Paul's Cathedral, is a row of very ancient "frame buildings;" the only one of its kind now remaining within the boundaries of the metropolitan district. These old wooden structures are soon to come down, to make room for modern offices.

From the purely architectural and, perhaps even artistic point of view, these particular wooden buildings are nothing to boast of. Any "new" American western town can show similar structures. They are "clinker built," two-story affairs, unpretentious as to outward appearance.

But it is their history that counts. And, in this respect they have America at an advantage, or, in the vernacular, "beat to a standstill." These buildings have always possessed more or less interest to American visitors, as they were erected during the first year of the American War of Independence. As specimens of early London building work they possess an interest in themselves. After the great London fire of 1666, a large number of wooden buildings were erected in various parts of London; and, though these particular ones did not come into existence until a hundred years afterward, they were regarded in their day as among the most imposing edifices of their kind.

Historically, the buildings possess interest as having been the temporary abiding place of the famous engineer, Isambard Kingdom Brunel, who built the first tunnel under the Thames, and also planned the famous Clifton suspension bridge, which won his fame in the engineering world. Brunel was also at that time the designer of the Great Eastern, the largest ship ever built, and of the first propeller ship to cross the Atlantic. It is said that he lived in these houses during the years of his greatest engineering activity.

The district in which these houses stand is not now considered a "select" one, but, in the early days, several prominent London city merchants resided there; and in this neighborhood also lived numerous famous actors and actresses. Garrick, Mrs. Siddons and Sheridan at one time lived on the south side of the river, and even in earlier days, Shakespeare's theater, the Globe—of which the poet held the majority of the shares—stood in the neighborhood of Blackfriars bridge.

The whole district of Blackfriars derives its name from a monastic institution which stood near to the site of these old wooden buildings. Shakespeare's brother, Edmund, is buried in a little churchyard not far away. Americans will be interested to learn that not five minutes' walk from these old buildings is the identical wharf described by Charles Dickens as being the place where "Quilp" used to pinch his wife. Dickens himself, as a boy, worked in a blacking factory quite near the entrance to Blackfriars bridge. This neighborhood was once famous for having a "bear garden," where a live bear was kept for the delectation of the multitude, who were allowed to bring dogs with which to "bait" and worry bruin.

FORECAST OF THE COMING BOOK POINTS TO GERMAN ROMANCE.

[SPECIAL CORRESPONDENCE OF THE TIMES.]

LONDON, March 21.—During the last year or two a favorite line with English readers has been French biography; and now it is reported that the next "craze" in this line is to be German personal character sketches. One or two prominent English scholars are already engaged in "doing into English" some of the lighter phases of this class of German literature, and the name of Augusta von Koenigsmarck is likely to figure somewhat prominently during the coming book "season."

The romantic movement in Germany has a good chance of exploitation in the near future. A London critic in suggesting this subject to publishers, remarks: "A number of the heroes and heroines in the German romantic period conducted themselves in such a way as to make their lives extremely entertaining." So, we shall probably see a lot of books dealing with "newly discovered personalities whose names will be more or less unpronounceable; but whose lives will doubtless prove fascinating. Germany is sprinkled all over with romantic castles, and the tales connected with a number of these out-of-the-way places will make thrilling reading.

Some interesting figures have been recently published concerning the production of books in England during the year just closed. The main feature of the last "book season" has been the numerous cheap reprints on the market. There has been a steady decline in the bringing out of original works of fiction, history, memoirs, religion and education. Strangely enough the only subjects which have shown an increase of original work are voyages, and poetry. As to the last named, though every one will tell you that poetry is absolutely "deceased," still a certain amount of original work has been published. Would-be poets should not, however, take this as a "tip" to begin producing; as, while a few books of poetry have been published, no publisher has admitted to having made anything from them.

During the year just past, while 1819 new books of fiction have been brought out, there have also been 963 "reprints," which is a considerable increase in reprints over the previous year. In speaking to a firm of booksellers who have their fingers on the "pulse of the trade," I inquired what was the cause of the decline in original work.

"Well, there are several answers to that question," was the reply. "I think the present day newspapers have a lot to do with the book trade. The newspapers are growing in bulk; many of them are in for serials, short stories, and a few even publish complete short novels. With sensational fiction getting into the newspapers and weekly magazines, the book—especially the $1.50 variety—must suffer.

"Another very fruitful cause of the decline in the book trade," continued my informant, "is the heavy demand made by authors for 'cash down.' Authors of these days do not seem willing to take any risks with their publishers. They get such a big sum down, that the publisher is often hampered in the production, and especially in the advertising of a book. In addition to this, the new reprints of 14-cent books are knocking holes into the higher priced productions."

Charlotte Bronte and her two sisters have recently figured in an interesting reminiscence by the Rev. J. C. Bradley, who lives in Yorkshire. This old minister—now in his ninetieth year—was the actual "Rev. David Sweeting," the celebrated curate in "Shirley." He knew all the Brontes quite well, and frequently spent Sunday afternoon at their home in the parish of Haworth. "Charlotte often used to make tea for us," he says in describing these visits, "though now and then Emily and Anne undertook the task when Charlotte happened to be away from home, after she had gone out as a governess. Charlotte had a particular way of suddenly lifting her eyes and looking straight at you with a quick, searching glance while you spoke to her."

He gives a hitherto unpublished explanation of how "Jane Eyre" was first suggested. "There was on the very border of her father's parish a big house inhabited by a family named Greenwood. I had called and seen its master several times, and always thought there was no mistress of the house, since he never spoke of one, and I never saw one. Then, on a certain day, I was simply astounded to hear something there which raised my curiosity. I made private inquiries and eventually discovered that the gentleman had a wife who was insane, and whom he kept quite secluded in a back room at the top of the house. Now you see the curious resemblance in this part of the main incidents in 'Jane Eyre' which is admittedly somewhat autobiographical of Charlotte. It was through this house and its mystery that the plot of 'Jane Eyre' was first formed in her mind."

Judging from the Rev. Bradley's descriptions, the Bronte home was anything but a happy one. The father was given to the worst kind of "tantrums," and used to fire off a pistol in the house when angry. He never shot at any of the family, but used to amuse himself—or work off his anger—by shooting at objects of bric-a-brac or pictures. When he missed them, he became still more incensed. Once, according to Mr. Bradley, he picked up the hearth rug and threw it in the fire. The brother of the Bronte girls was addicted to drink and Charlotte Bronte considered herself lucky when she got an engagement as a governess, and was able to leave her home. Emily Bronte, author of "Wuthering Heights," though less known than her sister Charlotte, has recently come into her own. Her book figures largely among recent reprints, and its genius is recognized. The Flemish philosopher Maeterlinck by the way gives this novel of Emily Bronte's unstinted praise in his remarkable book, "Wisdom and Destiny."

There was recently disposed of at one of Sotheby's famous "literary" auction sales the pen of Charles Dickens. It brought about $100, and is said to have been one used by the famous author in the writing of "The Mystery of Edwin Drood," his last book left uncompleted. Dickens's pen is a quill, such as you see today in British government offices, and occasionally at the British Museum. This particular pen was taken from the novelist's desk at Gad's Hill by his eldest son, and for many years the family cherished it as a relic. It has, however, passed into strangers' hands at last. Considerable surprise is expressed that it was not purchased by the Dickens Society. The Dickens cult, it might be mentioned in passing, has recently spread to Paris.

CHARLES OGDENS.

50,000 Free Bottles Of Hair Remover

A Positive Remedy That Takes Away Superfluous Hairy Growths Without Burning the Skin.

No woman with a mustache, or indeed with any superfluous hair disfiguring either her face, arms or bust, need suffer such mortification any longer. To relieve all such unhappiness 50,000 bottles of the wonderful remedy Elec-tro-la will be given away absolutely free to women constantly miserable because of such unnatural, unsightly growths.



No Need Now for Hair on the Face. A Cure With Elec-tro-la is a Cure That Lasts.

No matter how heavy or light the growth, it can be destroyed in a few minutes with Elec-tro-la. With perfect safety, it can be used on the face, neck, arms, bust or any portion of the body. There is no other remedy like it. It positively will not irritate, burn or scar the most tender skin, no matter how long it is left on, and never fails to remove even the most obstinate growth almost instantly. You who have tried so-called cures without success can gain permanent lasting effect with Elec-tro-la—not merely temporary relief—for once it destroys the hair roots the growth can never return.

To prove what we say we have decided to give a trial bottle free to every one of 50,000 men or women who write for it, enclosing a two-cent stamp to cover mailing. Elec-tro-la regularly costs $1.00 a bottle, but we will let 50,000 people find out what it will do—without any charge. Just fill out the coupon below and mail today.

FREE TREATMENT

Fill in your name and address on dotted lines and send it to Ko-Rec-Tiv Co., 1400 State st., Chicago, enclosing two-cent stamp to help cover mailing, and we will send you at once a free trial bottle of Elec-tro-la.

....

....

For sale by SUN DRUG CO."

HOW I TOOK MY WRINKLES OUT.

After Facial Massage, Creams and Beauty Doctors Had Failed.

BY HARRIET META.

Trouble, worry and ill-health brought me deep lines and wrinkles. I realized that they not only greatly marred my appearance and made me look much older, but that they would greatly interfere with my success, because a woman's success, either socially or financially, depends very largely on her appearance. The homely woman, with deep lines and furrows in her face, must fight an unequal battle with her younger and better looking sister.

I therefore bought various brands of cold cream and skin foods and massaged my face with most constant regularity, hoping to gain my former appearance. But the wrinkles simply would not go. On the contrary, they seemed to get deeper. Next I went to a beauty specialist, who told me she could easily rid me of my wrinkles. I paid my money and took the treatment. Sometimes I thought they got less, but after spending all the money I could afford for such treatment I found I still had my wrinkles. So I gave up in despair and concluded I must carry them to my grave. One day a friend of mine who was versed in chemistry made a suggestion, and this gave me a new idea. I immediately went to work making experiments and studying everything I could get hold of on the subject. After several long months of almost numberless trials and discouragements I finally discovered a process which produced most astounding results on my wrinkles in a single night. I was delighted beyond expression. I tried my treatment again, and, lo and behold! my wrinkles were practically gone. A third treatment—three nights in all—and I had no wrinkles and my face was as smooth as ever. I next offered my treatment to some of my immediate friends, who used it with surprising results, and I have now decided to offer it to the public. Miss Gladys Desmond of Pittsburg, Pa., writes that it made her wrinkles disappear in one night.

Mrs. M. W. Graves of Bridgeport, Conn., states: "There is not a wrinkle left; my friends say I look 20 years younger. I consider your treatment a godsend to womankind." Mrs. James Barss of Central City, S. D., writes: "The change is so great that it seems more a work of magic."

I will send further particulars to anyone who is interested absolutely free of charge. I use no cream, facial massage, face steaming or so-called skin foods; there is nothing to inject and nothing to injure the skin. It is an entirely new discovery of my own and so simple that you can use it without the knowledge of your most intimate friends. You apply the treatment at night and go to bed. In the morning, lo! the wonderful transformation. People often write me: "It sounds too good to be true." Well, the test will tell. If interested in my discovery please address Harriet Meta, Suite 8263, Syracuse, N. Y., and I will send you full particulars.

Check Your Fat

Hold it where it is, or take off some. You can do either without disturbing your meals or your ease or your digestive organs. You can do it without physical risk, mental effort or danger of a wrinkle. "Sounds well, but these are words only," you say. True, but there is a nation full of indorsers of these words, so your protest, while natural, is feeble. Prove it. Write to the Marmola Company, Detroit, Mich., inclosing 75 cents, or, better still, take that amount over to your druggist and get one of the extra large cases of Marmola Prescription Tablets. You will find it generously filled. Take one after meals and at bedtime, and within thirty days you should be losing a pound of fat a day, without disturbance, as we said, of either your meals, habits or organs. Fact is, these statements are not to be denied for the tablets are an exact duplicate of the famous fat-reducing Marmola Prescription: One-half ounce Marmola, ½ ounce Fluid Extract Cascara Aromatic and 2½ ounces Peppermint Water, which any druggist will tell you is the world's Fair medal winner in its class.

Los Angeles Furniture Co. : : : Los Angeles Furnitu

Last Week of Thi Big Furniture Sa

Negotiations have practically been completed through which, within the next few days, the business of this firm--all rights, title and interest, stock, lease and good will--will be transferred by the Pacific Purchasing Co., present owners, to Mr. Chas. E. Fredericks, for the past year manager of the store, who will continue the business under his sole ownership.

Thousands of Dollars Worth of St Must Be Sold in the Next Few D Prices Have Been Cut Accordin

Every Piece of **FURNITURE** at from **15% to 50% Off**

Entire Stock of **Oriental Rug** Now at **Just Half Pric**

Carpets, Domestic Rugs and Drap ALL AT STARTLING REDUCTIO All Office Furniture at Half P

This is every furniture seeker's chance for extraordinary bargains--you cannot afford to pay the prices prevailing elsewhere while such special inducements are in force here. But don't forget, you must be prompt.

Los Angeles Furniture

631-633-635 SOUTH SPRING ST

Between SIXTH and SEVENTH STREETS

Have Your Clothes Dyed by "The Berlin"

The Responsible Dye House of Los Angeles

It costs no more money to have your clothes dyed and cleaned by the Berlin—where you know the work will be done expertly and satisfactorily—than to take chances with some house about which you know absolutely nothing.

The Berlin is the oldest and largest institution of its kind in Los Angeles—it owns its own property—it is a permanent Los Angeles industry.

It stands to reason that a house like this is better equipped—better qualified and more anxious to serve you well than the many smaller concerns—that have no standing investments—no past records and no definite future ahead.

We guarantee perfect satisfaction in every job that comes to us—however small or large it may be—or however delicate the material.

BERLIN DYE WORKS

Leading Dry Cleaners

Cor. Washington & Griffith Ave.

Phones: Home 10675, Sunset South 675.

Houses for Sa



If you have $200 cash, and can pay $20 a month, you can buy a modern bungalow of 6 rooms, new, with lot 50x150, or a new two-story house of 7 rooms, modern, for $[illegible] monthly payments a very fine residence of 8 rooms and [illegible] very finest residence district, southwest

Main 2043, A2043

...les Furniture C...

This Sale

...eted through ...siness of this ..., lease and ...Pacific Pur... ...as. E. Fred... ...store, who ...ownership.

...h of Sto... ...Few Day...

...ccording ...Stock of ...al Rugs ...w at ...alf Pric...

...Draperie... ...UCTION ...Half Pri...

...or extraor... ...pay the ...special in... ...forget, you

...ure C... ...NG ST. ...EETS ...s for Sal...

...ay $20 a month, ... with lot 50x150, ... modern, fine; ... ...ce of 5 rooms and ... ...hwest ... T. W...

...INDUSTRY.

...ACTION JECTED TO.

...e Operators Fear ...ilton Bill.

...Water Problem by ...Reaches.

...erference Is Much Dreaded.

...e Otom bill appears ... from the Coast where ... of Santa Maria appar... ... very kindly upon ...ngulate their operations ... bills by statute or to ... make public their logs. ... the bill was introduced, ... independent agencies ... and Coalinga, a dele... from Maria appeared at ... a protest aimed, ac... at the time, chiefly ... to create a commis... the care of wells or ...thority in the hands of ... District Attorney. ...mmen perhaps for this in ...ndies which have af... their field for some ... have been and are ... great efforts to over... ...ists. For a year and ... had an organization ... a constant study of ..., the means of keep... ... the first place and of ... after it has entered. In ... been successful; in the ... had more or less re... water is shut off by ... some proces was found ... Union and Gracioza ... also the oil. On ... solution in the end is ... by a dry part of the ... the water out from ... outside interference ...ssary. By some there ...ended that incompetent ... be placed in ...horities. The bill ... that only a "prac... shall be appointed com... ... term is very broad ... quality under it. It ... there is a dread ... malicious operator ... appointment and use it ... of rivals. ...inside the logs, there ... fear felt by many. ... case of a company ... seeking to get more ...nably accounted for. ... motive is not so ...ended their logs from ...ough they were pre... ...to be known as to the ...standard, Associated ...Odom bill. Years ago ...e was up the Associ... ...ed the most active ...ed the present law ... Little was heard ...es and the Standard ...enough in Newhall. ...r stands, is of no ... a perfect dead let... ...of it. Undoubtedly ... interference with ...ether or not their ...ounded is a matter ... other. Some fear ... reasons, others may ... they would be justly ...ve.

...ard as to Oil.

...of the ignorance of oil ... the discussion at ...ow the tariff comes to ... pamphlet issued by ...producers' organiza... a dispatch to an ... in which is related ... before the Ways and ... of a Mr. Miles, rep... ...r of manufacturers. ... what he refers to as ... a 100 per cent. duty ... for this charge he cited ...ssed on Russian oil, to... the fact that this was ... by the Czar's charging ... same amount upon the ...ted and that in no other ... a duty imposed, ever ... for years, ever ... began to be sold ... was taken into Rus... Russia produced ... of the world's oil ... United States, a total ... per cent, as much as this ... tariff 40 per cent. ... charged wherever any ... shipped in American oil in ... of the firm's origin, regardless ... that might be ... The action of Russia ... higher tax and some ... wording led to the ... the McKinley and ... latter now in effect. ... is regarded ... fleet, where during ... two shiploads of In... ...other oriental pe... ...ntered from time ... ...ervailing duty being ... prices have been ...ervailing duty quite ...ountries have taken the ...oil. A number of ...nations have occa... for export, and at the ...ment here. Sometimes ...export crude and import ...article. Mexico has ...high duties to en... ...ducers; once that is ...likely to be anx... ...in the way of get... ...abroad. The Mex... ...at all alarmed ...American oil invad...

...n Development.

...and other Angelenos ...investment quarter of ...from E. D. Gillette ...who are starting ...half of the sec... ...the remaining ...decided to drill a sec... ...ing an assessment ...well is showing ...to the Union. ...ment between the ...and the leasers ...among which is ...royalty due. It is ...claim arises over ...into the original ...Oil Company. ...ed as the Union ...to avoid litigation

...MAN HONORED.

...Educational Society ...Degree Conferred ...Mon.

...of Eighteenth ...avenue, who re... ...from Europe, where ...the interests ...Pacific Exposi... ...received a diploma of ...the "Societa Nazionale Dante Alighieri," from that body's headquarters in Italy.

Mr. Marchetti was one of the founders of a branch organization of the society in Los Angeles. Upon his return to Italy, he was mentioned for the highest honor of the great educational organization and was voted the "Diploma di Benemerenza." The sheepskin, signed by Minister P. Boselli the president of the society, arrived yesterday.

WOMEN'S CLUBS.

Mills Alumnae.

Mrs. Edward Boabyshell was the charming hostess for the Alumnae Club of Mills College during the week. The pretty home at West Adams and Orchard streets was attractively decorated with gold and white flowers to carry out the club colors. An enjoyable feature of the meeting was an original monologue given by Mrs. Geo. V. Wright, entitled "Mrs. Ephemera and the Modern Drama," which was a clever satire upon the superficial woman and contemporary playwrights. Mrs. Wright read passages from several of the plays, interpolating these with witty comments, while keeping up the thread of her story all through. Mrs. Boabyshell's guests included about forty members of the club.

Galpin Shakespeare.

Members of the Galpin Shakespeare Club were delightfully entertained Wednesday afternoon at the home of Mrs. J. T. Fitzgerald, No. 2315 West Adams street. The hostess wore a beautiful Japanese costume and gave a delightful description of her recent visit to the Orient with the Chamber of Commerce delegation. She exhibited beautiful gifts which were showered upon the visitors by the Japanese during their stay. Hospitality and generosity are among the chief characteristics of the Japanese, says Mrs. Fitzgerald. The Japanese national hymn was played on the piano by Miss Marion Wilson, as well as a number of other pleasing selections, while refreshments were daintily served in the dining room. Miss Evelyn Withrow, the well-known artist of San Francisco, who is the art commissioner for California to the Alaska-Yukon-Pacific Exposition, was the special guest. Miss Withrow will remain in Los Angeles a short time in the interest of the exhibit.

Address by Prohibitionist.

Hon. Eugene W. Clafin of Chicago will deliver an interesting address on "Civil Government," next Tuesday afternoon, at 2 o'clock in the auditorium of the Y.M.C.A. The address will be made before members of the Woman's Equality League, Woman's Prohibition Party Club, the Mothers' Congress and the W.C.T.U.

At Tropico.

The Thursday Afternoon Club of Tropico held an all-day meeting at the home of Mrs. Jesse Stine, Thursday. Mrs. Wesley Bullis entertaining with Mrs. Stine. The morning hours were spent in the patio; the members cutting all the pretty pictures from the magazines discarded by the Tropico library. These pictures will be pasted into paper cambric books for the use of invalid children in Los Angeles. In the afternoon the regular meeting of the club took place, during which Miss Harriet Myers read an interesting paper upon the growth of the library. It being library donation day, many books were given by the club members.

Delta Gamma Reunion.

At a beautifully appointed luncheon served in the blue room of the Y.W.C.A. building, members of the Delta Gamma Sorority in and around Los Angeles met yesterday afternoon. Covers were laid for thirty, and a fragrant corsage bouquet of sweet peas marked each guest's plate. The entire color scheme of the decorations was charmingly arranged with pink, bronze and blue, the sorority colors. This beautiful combination was carried out even in the bon bons and ices.

The universities represented were Berkeley, Stanford, U.S.C., Madison, Northwestern, Ann Arbor and others. Wit and good cheer characterized this delightful affair, which will be the last meeting to be held before the grand president, Miss Rose Smith, leaves for the Delta Gamma convention, which will be held at Ann Arbor in April.

Monrovia Saturday Afternoon.

A very delightful musical was enjoyed yesterday by the members of the Monrovia Saturday Afternoon Club, Miss Helen Goff, dramatic soprano, Miss Lucy Fuhrer, 'cellist, and the celebrated young Leo Domke, pianist, furnishing the entertainment. Miss Goff's interpretation of Grieg's "The Water Lily" and her brilliant rendition of "Sweetheart, Thy Lips Are Touched with Flame," by Chadwick, scored another triumph for this beautiful young prima donna. The entire programme was: "Longing" (Stevenson,) Miss Fuhrer; "The Water Lily" (Grieg,) "Still as the Night" (Bohm,) Miss Goff; "Rondo Capriccioso" (G. Mendelssohn,) Leo Domke; "Serenade Bodine" (Gabriel Marie,) Miss Fuhrer; "Sweetheart, Thy Lips Are Touched with, Flame" (Chadwick,) "Retreat" (La Forge,) Miss Goff; "Andante Concerto" (Goltermenn,) Miss Fuhrer; "Salut a Pesth" (H. Kowalski,) Leo Domke; "Ave Maria" (Gounod,) Miss Goff.

WINS SUIT AND COMING HERE.

Woman Convicted of Slaying Husband, But Pardoned by Nebraska Governor, Likes Los Angeles.

Mrs. Lena Margaret Lillie, who yesterday, at Lincoln, Neb., won her suit against the Modern Woodmen for the amount of the policy held by her late husband, with interest, is coming to Los Angeles to live. Her daughter and parents are here.

Mrs. Lillie, after a sensational trial, was convicted of murdering her husband. Gov. Mickey of Nebraska, who thought her innocent, pardoned her, and then she brought the action against the fraternal organization. It was practically a retrial of the murder case. The jury awarded her $4283.75.

EAGLES' MEMORIAL SERVICE.

The Fraternal Order of Eagles will hold their annual memorial service at their hall on East Third street, this afternoon at 2 o'clock. The speaker of the afternoon will be former Senator W. W. Dodge, Past Worthy President of Los Angeles Aerie, the roster of which shows a list of sixty-four names of departed brothers. Rev. George E. Foster will conduct the devotional service, and there will be both vocal and instrumental music. The committee in charge is composed of Charles E. Rice, A. J. Ashen, George Hutton and John Bouett.

GUESTS AT A LUNCHEON.

Mrs. Alfred Harold Sellers of Pasadena, Mrs. Frank G. Logan of Chicago, Mrs. William Harney and Mrs. Charles G. Rohrer of Redlands were guests of Mrs. William Rohrer of Chicago at a luncheon yesterday at the Alexandria Hotel.

"OUR BEAUTIFUL CITY."

Dr. Charles Edward Locke, pastor of the First Methodist Church, addressed the City Club at its noon luncheon yesterday, on "Our Beautiful City: its President Crisis and Opportunity." Dr. Locke sounded the proper note when he urged upon those present the necessity of pulling together and spending their time in letting people know that this is the best city in the world in which to live. He expressed himself as pleased with the recall idea, and said he hoped the courts would not feel compelled to intervene and prevent the election of "Uncle George" Alexander. "I'd like to see the devil of licensed drink sent out of this city," said Dr. Locke.

JOLT FOR OFFICIALS.

Territorial Officers Must Stay at Home Hereafter, Orders Secretary of Interior.

[ASSOCIATED PRESS DAY REPORT.]

WASHINGTON, March 20.—Territorial officials in Alaska, Arizona, New Mexico, Hawaii and Porto Rico will get a shock in a few days, when they receive an official order from Secretary of the Interior Ballinger informing them that in the future they must remain in their Territories except in cases of emergency.

Secretary Ballinger called at the White House today and his contemplated order received the approval of President Taft. The order is intended to put an end to Governors and other Territorial officials coming to Washington during sessions of Congress and spending many months here lobbying for their measures or for Statehood.

SWINDLERS INDICTED.

Iowa Grand Jury Returns Ten Indictments Against J. C. Mabray "and Others."

[ASSOCIATED PRESS NIGHT REPORT.]

COUNCIL BLUFFS (Iowa) March 20.—The grand jury of the District Court of this county today returned ten indictments in the wholesale swindling cases. The announcement was made that each of the indictments is against J. C. Mabray and others, but the names of nine of the others were not made public, it being intimated that some of them are not yet under arrest. Conspiracy and larceny is charged in each indictment.

Among the complaining witnesses in the ten cases was Joseph P. Walker of Denver.

EDITOR HARVEY DEMURS.

Man Who Wrote Letters to Prominent Men Says He Is Victim of Plot.

[ASSOCIATED PRESS DAY REPORT.]

STAMFORD (Ct.) March 20.—John C. Harvey, the western editor, charged with sending an objectionable letter to Mr. Carpenter, secretary to President Taft, filed a demurrer today to the complaint, asking for a trial by jury. The demurrer was overruled, and Harvey was held in $2500 bail for the Superior Court. Harvey claims he is the victim of a conspiracy, but admits that he has been writing numerous letters to prominent men. Harvey came here from Preston, Idaho.

A TRAIN LOAD OF TOBACCO.

Twenty-four Carloads Purchased for Lewis' Single Binder Cigar Factory.

What is probably the biggest lot of all fancy grade tobacco held by any factory in the United States has just been purchased by Frank P. Lewis, of Peoria, for the manufacture of Lewis' Single Binder Cigars. The lot will make twenty-four carloads, and is selected from what is considered by experts to be the finest crop raised in many years. The purchase of tobacco is sufficient to last the factory more than two years. An extra price was paid for the selection. Smokers of Lewis' Single Binder Cigars will appreciate this tobacco.

—*Peoria Star, January 16, 1909.*

STATE HIGHWAY.

(Continued From First Page.)

believe, if the sentiment is only strong enough.

"We have Gov. Gillett on our side, and it seems easy to get everybody to thinking right when the State officials are favorable to the proposition. It must be the automobile men, however, who take the first steps. I believe that we in Los Angeles can do much to make this idea popular."

While in San Francisco for three weeks, Anthony passed much of his time with the prominent autoists there, and found every one of them favorable to the San Francisco-Los Angeles boulevard plan. They are anxious to secure a better road between the two greatest cities of the State.

At present the highway from this city to San Francisco is rough, because of the rains in the vicinity of Santa Maria, Arroyo Grande and Santa Barbara. A portion of the great highway has been repaired, and is in splendid condition. From San Francisco to San José the going is good. From San José to Gilroy the road is splendid. Over the Jolon grade it is sadly in need of repairs. In the vicinity of Salinas a splendid macadam highway permits of fast driving. This is the finest piece of road on the entire run.

From Jolon to Paso Robles there are several bad places, but from Paso Robles to San Luis Obispo the going is over roads that are in the best of shape. Rough roads are again encountered from San Luis through Arroyo Grande to Santa Maria.

From Santa Maria to Santa Barbara the roads are wretched. Over the Gaviota grade cars must be driven slowly. In Santa Barbara county the roads are so bad that several drivers have broken the springs of their cars while en route.

From Santa Barbara over the Casitas and Canejo grades the roads have been washed out in places, and have been repaired, and are now better than they formerly were. The roads near Los Angeles are not good.

The Times Cook Book

Cooking and Other Recipes By Skilled Chefs and Housewives

PRICE 25 Cents

Postage 5c Extra

NUMBER THREE

198 Recipes For Spanish Dishes

98 soups; 199 salads; 417 recipes for bread, rolls, biscuits, buns and the like; 112 ways of cooking meats; 100 recipes for preparing fowl and game; 81 for fish and shellfish; 196 ways of cooking vegetables; 250 cakes; 45 recipes for cookies and small cakes; 114 pies; 160 puddings; 172 desserts.

115 Recipes For Hygienic Dishes

21 marmalades; also including instructions for the use of a fireless cooker, and many pointers of value to those who seek the best in the preparation of food.

This Compilation is From the 1908 Cooking Contest Conducted by the Los Angeles Times, to which contributions were made by hundreds of the best cooks of California and elsewhere.

Published and For Sale By

The Times-Mirror Co.

Los Angeles, California, and All Its Agents



Kodaks

Photo Supplies, Artists' Materials, Framing, Developing Printing and Enlarging

Howland & Dewey Co.

510 South Broadway

Removal Sale of Office Furniture

The Los Angeles Desk Exchange announce their removal from 105 N. Broadway to 117 and 119 S. Broadway in the near future. In the meantime we will make prices that should close out every piece in our present location. Now is the time to purchase your Office Desks, Tables, Chairs, etc.



Thirty-two Miles From Los Angeles, Adjoining Pomona and Ontario

Colonists, homeseekers, farmers, fruit raisers, have paid the highest compliment to the Chino Ranch—they have bought land and pitched their tents here, under sunny skies.

A great many localities are being exploited in the West. In some instances extravagant claims are made in favor of certain sections; but we find PLAIN TRUTHS sufficiently strong to induce settlers to decide in favor of the Chino Ranch. Since Jan. 1—less than three months—there have been approximately 3000 acres of land sold on the ranch—from ten-acre to thousand-acre tracts. Many have bought for homes; others as an investment. Below we enumerate some of the more important sales:

Recent Sales of Chino Ranch Lands

Southern California Colonization Company (Free Methodist Colony), 400 acres, about three miles east of Chino. This purchase was made with a view of establishing a colony on the ranch. A number of families have already been located.

George Junior Republic, 213 acres, one and one-half miles southwest of Chino. This purchase was made with a view of establishing a colony, school and agricultural station. Development work is already under way.

Patrick Farrell of Cincinnati, Ohio, 187 acres. Mr. Farrell, who is a railroad and general contractor, will impove and plant his land to fruits, walnuts and alfalfa.

Chas. E. Shaff, vice-president of the Big Four Railway Lines—headquarters in Chicago—bought 171 acres, four and one-half miles southeast of Chino, in the artesian belt. This land will be improved, and planted to alfalfa. Mr. Shaff's purchase was made purely as an investment.

Fred S. Kimball, a prominent livestock dealer, of Westminster, Vt., 160 acres, two and one-half miles south of Ontario. Mr. Kimball and his sons will improve the land and make their permanent homes on the ranch.

Nathan W. Miller of Pomona, 100 acres, located one and one-half miles southwest of Chino. Mr. Miller will improve his land and plant it to alfalfa and sugar beets.

C. L. Ames of Pasadena last week bought 1000 acres on the Chino Ranch. This land is located in the hill section of the ranch, and will be devoted to horse and cattle raising.

James R. Elliott, a farmer of Covina, recently bought 120 acres, three miles southeast of Chino, in the artesian belt. Mr. Elliott is superintendent of the irrigation works at Covina, Cal.

While all of the purchases noted above are for 100 acres or more, a great many sales of ten-acre to forty-acre tracts have been made to actual settlers.

Personal Talks by the Men Who Have the Handling of Lands on the Chino Ranch

I first saw the Chino Ranch about twenty years ago. For the past two years I have been connected with the Company as salesman. I believe I know California as well as any man in the West, and I will say, without any hesitation whatever, that I consider the lands on the Chino Ranch the best in the State for alfalfa raising.

I have been selling farming lands all my life, and in all of my experience I never handled a better proposition for the small farmer or the investor, than the Chino Ranch.

I recently met a number of people from Panama Canal Zone, to several of whom I sold land. A number of their acquaintances have since bought on the ranch, without seeing the property, at the recommendation of these first purchasers. This is what I call "doing business at long range."

(Signed) W. E. McMARTIN.

Before coming to California I lived in Nebraska, and later in Texas, where I handled large bodies of farm lands.

Having seen considerable of the country, I feel that I am about as fully posted on values in the different states as any man of my acquaintance.

I have been in California now for about four years—during the past two years handling Chino lands.

I believe, in my twenty years' experience, I have sold as many acres of land to as many different people as any other man in the West.

I am always glad to sell a man land on the Chino Ranch, because I feel that I am doing him a good turn.

(Signed) HENRY MALMGREN.

Chino Ranch is located in one of the most beautiful valleys in Southern California. Almost everyone who has visited the ranch will bear me out in this statement—but its beautiful location is not all—the best land in Southern California is to be found here.

I have been living in this State for thirty-eight years, and I make the above statement advisedly. I have been connected with the Chino Land and Water Company for the past two years, during which time I have sold a great many tracts, and I believe I can say, without exception, that every man to whom I have sold land is well satisfied with his purchase.

They give me the "glad hand" every time I visit the ranch, which is a considerable source of pleasure to me. My specialty is small tracts for home places, and Chino Ranch is certainly a world-beater for this class of property.

(Signed) FRED HARDY.

Experiences of Some of the Farmers Who Have Built Homes on the Chino Ranch

E. L. Page, who is a typical representative of diversified farming on the Chino Ranch, raises nearly everything that will grow out of the ground. His latest success is with crimson winter rhubarb. Mr. Page reports that he sold 500 boxes at 90 cents a box from five acres, between the first of December and the first of March. This land was planted to rhubarb in May, 1908.

W. E. Stanton is another of Chino's successful farmers, owning thirty-four acres. Mr. Stanton has planted a large portion of his land to English walnuts—which will soon be in full bearing.

Hollingsworth & Hargrave are among the leading alfalfa farmers and dairymen on the Chino Ranch. Last year these gentlemen sold 220 tons of alfalfa, which was cut from twenty acres—an average of eleven tons to the acre. Their land was bought about two years ago at $125 an acre; they consider it worth today at least $400 an acre.

R. J. Seaman is an authority on deciduous fruits—having about twenty-five acres on the Chino Ranch in peaches, and ten acres in apricots. His crops are marketed at the cannery in Ontario—a distance of one and one-half miles—and net him annually in the neighborhood of $3000. Peaches, he says, should pay at least $100 an acre, over and above cost of handling.

George Shafer, who looks after the ten-acre orange grove belonging to G. M. Turner, stated that the grove showed a net profit last year of more than 20 per cent. on a $10,000 valuation—the crop aggregating between 3000 and 4000 boxes. Mr. Shafer, who is a practical orange grower, says that the Chino Ranch requires less water than most sections of Southern California.

E. S. Nelson is the apple man on the Chino Ranch. Mr. Nelson owns ten acres, seven of which are in full bearing apple trees, from which he sold last year thirty tons of apples for $2100—an average of $300 per acre. In addition to this, a quantity of the fruit was utilized for cider and vinegar. Mr. Nelson also raises English walnuts, and reports a yield of $200 an acre from last year's crop.

W. T. Reynolds, who is an alfalfa farmer on the Chino Ranch, gives much of his time to raising berries, small fruits and potatoes. Mr. Reynolds' crop of sweet potatoes last year averaged about 200 sacks (of eighty pounds) to the acre. These potatoes brought better than two cents a pound, averaging about $350 an acre. Mr. Reynolds says that the cost of planting and cultivating sweet potatoes is only about $50 an acre, leaving him a net profit of $300 an acre.

Prices of Chino Ranch Land--Terms of Sale

Lands on the Chino Ranch sell at from $100 to $225 an acre. The lower-priced lands lie in the artesian belt, where wells are developed by boring a depth of from 200 to 300 feet. These lands measure up to the standard of those under irrigation that bring $200 and $225 an acre. Much of this land is especially adapted for suburban residences—many handsome homes having already been built. Terms, one-fourth cash, balance in one, two, three and four years at 6 per cent. interest on deferred payments.

The company maintains a permanent exhibit of Chino Ranch products at its office in Los Angeles. You are invited to call at any time and inspect this splendid exhibit, and to procure maps and illustrated literature, which presents many typical ranch scenes.

Personally conducted excursions to the Ranch leave the Company's office daily. Come in and arrange to take this trip with us. You'll find it both interesting and instructive.

Chino Land and Water Co.

Ground Floor Pacific Electric Building

602 South Main St. *Los Angeles, Cal.*

RICH REFUSE.

WINS WEALTH FROM RUBBISH.

City Dump Proves Real Gold Mine to Owner.

Place Yields Queer Harvest and Fattens Hogs.

Old Clothes and Shoes Are Saved and Sold.

Handling the waste of Los Angeles is a business in which there is considerable profit. Very little of the so-called waste is really waste. Old newspapers, worn-out account books and damaged paper boxes make perpetual fires all over the Los Angeles city dump, but very little else that goes there in the big rubbish wagons one sees daily heading from central points in the city toward Central avenue and the extreme east side, actually goes to waste.

The city dump is a queer place. Except to the few score of men who earn a livelihood through the disposal of rubbish, and a handful of hog dealers, this queer place is scarcely known at all. It lies partly within the confines of Los Angeles and partly in Vernon, being distant a short walk from Santa Fé avenue, within a stone's throw of the Los Angeles River, and within gunshot range of Jeffries's fistic arena. All about, the air is resonant with the grunting and squealing of hogs. For it is a somewhat dubious fact that much of the pork we eat is the product, not of the soil, but of the swill of Los Angeles markets, restaurants and green goods shops. In the absence of any more adequate method for the disposal of garbage, this is deemed to be the most expeditious, as well as the most profitable. It at least appears to be entirely satisfactory to several thousand robust hogs.

The land upon which the city has its dump is the personal property of a prosperous, taciturn and pay-as-you-go Pennsylvania Dutchman, named De Turk. He is a Civil War veteran, whose gospel is that no man in this country need be poor, and that every man should pay his debts. De Turk knows the genius hog, from the cradle to the grave. He has served that useful animal in every capacity, from bottle nurse to undertaker, occasionally passing to be an executioner.

SOME NEED THINNING.

It is not to be inferred, however, that there is a slaughter-house at the city dump. There is not. De Turk now sells his hogs in lots, as soon as marketable, to a dealer, who does the rest. It speaks well for the quality of the city's garbage and refuse that he often is obliged to corral a lot of hogs of market age for the purpose of thinning them down before they can be profitably sold. The Los Angeles taste is not for the fattest and hardiest hog meat.

De Turk's ranch, including the city dump, is scarcely fifteen acres in extent, and the wonder is that a place of its size and barrenness can produce so much. The owner has made himself what is called "comfortably well off" there, and now has valuable property on East Fifth street and at Boyle Heights, lives pretty well himself, has a wife, gives employment to a number of ranch hands, and had become a lender of money—all this without the soil having produced as much as a carrot or a head of lettuce. The soil, indeed, takes everything and gives nothing. Over large patches of it fires are always burning, and at times so fiercely that it becomes necessary to dig ditches around them and start backfires to preclude a menace to surrounding property.

MOST LIFE AT NIGHT.

On a dark night the place looks as if an isolated hamlet had been but just devastated by fire and the inhabitants had fled. As a matter of fact, it is at night that there is the most life on this queer city dump. Squire De Turk at dusk closes the big entrance gates to the wire-enclosed refuse ground and opens another gate, out of which emerge half a hundred hungry hogs. It is at night these rooters are busy. All day they have wallowed and fought and slept in a big pen, with no other food than water. Now it is only on certain areas at a time, on the main dump, that rubbish wagons loaded with paper are allowed to dump. All of the ground is not being burned over at once. In the reserved places there will have been dumped whole wagonloads of fish that have passed their freshness, chickens and other too-long-frozen stuffs from cold storage warehouses and lots of other supplies much cherished by hogs.

By morning all the big mounds will have been leveled and the half-hundred hogs are found to be full-bellied and sleepy. Then they are driven back into their own enclosure and the big gates of the dump are thrown open once more for another day's receipts of the city's rubbish.

One of De Turk's staff is assigned to the task of carefully pitchforking and more minutely picking over the entire dumpings of each day. An immense amount of miscellaneous material is thus rescued from the nightly tramplings, rootings and ravishes of the hogs. It is astonishing how much "available" clothing of all kinds, including men's, women's and children's shoes, find their way to the city dump—stuff that many poor people would not scorn. Indeed, the Salvation Army itself is one of the largest contributors in this line to the city dump. Whole loads of clothing that the Army has collected in its house-to-house canvass in behalf of the city's poor, material which has glutted its many stores to such an extent that it has interfered with second-hand sales, is sent directly by the army's own teams to the city dump. Here it is again "sorted over." The best of it finds its way back to "ole clothes men" for reselling in garment form, and the remainder is, in due course, reduced to marketable rags. Barrels upon barrels of passable shoes, women's shoes predominating, are fished out of this conglomeration of the city's unwasted waste, and once more made to be of use.

Then there are wagonloads of bottles, little, large, square-shouldered, round-shouldered, short and long, thin and fat; clippings of copper, cans galore, and a thousand and one other things that sooner or later bring a revenue to the De Turks.

MRS. DE TURK A PARTNER.

For Mrs. De Turk is a business partner in this queer enterprise. She has nothing to do with the hogs, but she is commander-in-chief of the Los Angeles city dump. Her office is at her cottage gate, directly in front of which every rubbish wagon must pass before it may enter the dump enclosure. Every one of them must pay toll. For regular customers there is a comparatively small charge per load for the privilege of dumping the city's refuse upon the De Turk property, but "transients" must pay as high as 50 cents the load. For "regulars" there is a simple ticket system and settlements are made weekly. No negro, Japanese, Mexican or "plain white" rubbish mover is allowed to extend his credit beyond that limit. The gross sum received is more than enough to keep a small family in comparative affluence, but a greater profit comes from the chickens and hogs.

There is a section of the dump, not mentioned before, to which all wagons loaded exclusively with hog food are directed. These bring tomato and chile pepper shells—tons upon tons of them—and decaying fruit and vegetables from the markets and a certain class of factories. Another half-hundred hogs, including sows, shoats and a few Poland China and Rhode Island Red boars, have access to this mess of provender, and they certainly thrive upon it.

CHEMICAL FEASTS FATAL.

Every day from three to seven pigs are found dead in the pens or on the dump. Hogs sometimes get their snouts mixed up with chemicals in the rubbish piles and this usually proves fatal. Little pigs often inadvertently eat fine glass that goes out to the garbage cans from the sweepings of restaurant floors. In these sweepings the hog-pen attendants frequently find nickels, dimes, quarters, half-dollars and one of them claims to have found a dollar—though this sort of thing is not reported to De Turk. It appears that about the only thing a hog has no use for is money. The daily record of hog mortality might cause other pork raisers some uneasiness, but the squire expects it. He figures that he can afford the loss, inasmuch as many men pay him for the privilege of providing provender for his pigs.

Besides the pigs, he has usually from 1000 to 1500 chickens roaming over the place. They are as thick over the swill barrels as flies about a hogshead of molasses. For the privilege of picking over the leavings of the hogs, they yield De Turk several cases of eggs weekly, which are taken to market every Saturday and scheduled as "fresh ranch candeled." And besides the hogs and chickens, this queer little big-paying ranch boasts sheep, cows, horses, ducks, dogs, cats and a parrot.

But some day Los Angeles may burn all her garbage, as most eastern cities do, and, like some other cities, she may prohibit the use of swill for the sustenance and fattening of hogs that are to be eaten by human beings. And then some of the waste of a great city may be really wasted.

MINE IN HIS BACK YARD.

M. F. Lansdale, a Denver inventor whose home abuts on Clear Creek, which is everything but clear, is extracting gold from the river bed which is a part of his home plot. Mr. Lansdale has invented a machine for separating gold from dry sand and has been making public demonstrations at his home. From test runs he obtained many nuggets and flakes of gold, and claims that there are millions in Clear Creek sands within the city limits of Denver, waiting to be extracted. This claim is not new as several years ago a company was formed to work these beds but never actually commenced operations.

Mr. Lansdale claims that when once the taking of gold from the creek bed starts, Denver will resemble an old-time mining camp.

It is alleged by the inventor, who is corroborated by reputable witnesses that his machine saves 95 per cent. of the values and he says he will save all of it before he is through improving it.

It is a Liberal Education

To travel with B. R. Baumgardt through Europe, visiting Norway, England, France, The Rhein, Germany, Switzerland, Italy, including Venice, Florence, Rome, Naples and home via Gibraltar. Party limited to ten. Leave New York July 2, return October 16. References required. Send for prospectus. B. R. BAUMGARDT, 628 W. 39th st. Tel. S. 2612.

To Cure a Cold in One Day

Take Laxative Bromo Quinine Tablets. Druggists refund money if it fails to cure. E. W. Grove's signature is on each box. 25c.

The Pennsylvania Railroad System

Has a Los Angeles office for the benefit of its patrons, at 612 South Main street. M. F. Van Horn, Dist. Pass. Agt.

Hay at Wholesale.

Car lots. E. L. Long, Bakersfield, Cal.

SYLVAN BEAUTY IN SANTA MONICA RANGES.



Sam Carson and his cabin in Rustic Canyon.

The rejuvenation of Port Los Angeles and Santa Monica and Rustic cañons, through the conversion of the old Southern Pacific steam road into an electric line, and the development of the historic long wharf into a pleasure pier, has served to remind those persons who enjoy a summer outing near to nature that those cañons are among Southern California's most entrancing beauty spots. Time was when these shaded breathing places were annually visited by hundreds and thousands of tourists as well as Californians; but that was before the days of corporation control—before the cruel barbs of wire fences barred progress to the leafy bowers far up the cañons. Then came forest fires and the vales and mountain sides were shorn of their beauty. These unfortunate visitations were charged to the account of the predatory hunters and campers, who before departing from the sylvan scenes neglected to stamp out their campfires. For the purpose of protecting the timber from destruction and consequent injury to the watersheds, fences were run across the winding roads and trails and the shady nooks thereafter became as a sealed book. While pedestrians could still find their way into the secluded spots the tally-ho and carry-all excursions became a thing of the past.

In those days one of the attractions of Rustic Cañon was the hut in which Sam Carson made his home. Poor old Sam, who during the latter days of his life was supported by a bounty provided by the county, has been dead seven or eight years; but his memory lives. Just when he made his appearance in the cañon is not remembered by even the oldest inhabitant. But a quarter of a century ago the old hunter and trapper, with his wind-broken nag and twenty dogs, was a familiar figure. Sam's claim for place in the gallery of fame hinged upon his allegation that he was the son and lawful heir of Kit Carson. Nobody either disputed the contention or asked for proof. The claimant was looked upon as a wise child. Sam said it was the case, and an indulgent public was content to let it go at that, knowing that Kit had visited Los Angeles in 1827. The old fellow with his Mexican-Indian wife and their issue were permitted to subsist as best they could among the trees and their squalid abode was ever the place de resistance of a trip to the wilds. The old house, constructed of parts of drygoods boxes and coal oil cans, has long since fallen into decay and today its location is preserved by nothing more enduring than a few streaks of rust and a pile of old boards. After Sam's death his squaw wife sought new pastures, and with her went the herd of hungry dogs and the last living witness linking those days with the Kit Carson of the plains.

PILGRIMAGE.

CHAMBER WILL BOOM THINGS.

SPECIAL EXCURSION TO YUMA AND LAGUNA DAM.

Chamber of Commerce Makes Great Arrangements for Its One-Hundred-and-Eleventh Trip by Train to Interesting Sections of Country—Trade Follows Visits.

Filled with enthusiastic Los Angeles boosters, a special train will pull out of Arcade Station next week, Monday night, the 29th inst., for Yuma and the Laguna dam. On the way, the travelers will visit the principal towns in the Imperial Valley and partake of the far-famed hospitality of its residents.

It will be the one-hundred-an-eleventh excursion conducted by the Chamber of Commerce. Owing to the financial depression of last year, the "Glad Hand" jaunts were discontinued. The Yuma trip will mark the resumption of interesting excursions to various points in the Southwest and along the Pacific Coast.

Our excursions are well worth patronizing," said Secretary Wiggins, yesterday. "The members always have a good time at a minimum expense, and travel like magnates in a special train with full equipment. It gives the Los Angeles business and professional men an opportunity to see what is going on outside our own little country, and incidentally serves to attract increased trade to this metropolis.

"It's a mighty good advertisement for the city to have a trainload of energetic boosters pass through a section that is naturally tributary to us. The price of a ticket for one of our excursions is a good investment."

Mr. Wiggins says that several other excursions will be given this year, if the public takes enough interest in them. Already there is talk of a big excursion through Arizona and New Mexico, and a special trip to the Alaska-Yukon-Pacific Exposition may be arranged.

The itinerary of the Yuma excursion has been somewhat changed since its first announcement. In order to reach Laguna dam at the right time, the side trip through Imperial Valley will be taken on the way east, instead of at the last as first planned.

The special will reach Calexico 8 a.m., Tuesday, the 30th inst., and leave an hour or more later. Short stops will be made at El Centro, Holtville, Imperial and Brawley. The citizens of these places will turn out to welcome the visitors, although the time allowed at each town will not permit of extended entertainment.

The Angelenos will reach Yuma in the early morning, the 31st inst. After remaining there several hours, the train will proceed to Laguna, a half hour's ride farther.

At Yuma, elaborate preparations have been made for the entertainment of the visitors. There will be a parade, a barbecue at the dam, a baseball game and a ball in the evening.

The completion of the Laguna dam across the Colorado River is well worth a celebration. Engineers declare it one of the achievements of the period, in the line of dam construction. It will impound water sufficient to irrigate nearly 80,000 acres, and serve to transform a barren waste into fruitful ranches and orchards. The soil is rich, and well adapted for raising tropical and deciduous fruits and alfalfa.

The watershed area is 200,000 square miles, and the average "run-off" from the watershed is 11,000,000 acre-feet. The reservoir site is ten miles square, with a capacity of 25,568 acre-feet. The dam itself is nineteen miles long; five miles on the Arizona side and thirteen on the California side. The laterals extend for 138 miles, and the dikes for about seventy-three miles.

More than 500 men are still at work, as the government engineers have not fully completed the project. Already 6000 acres adjacent to the dam have been planted to crops, and 4000 acres have been cleared in readiness for irrigation.

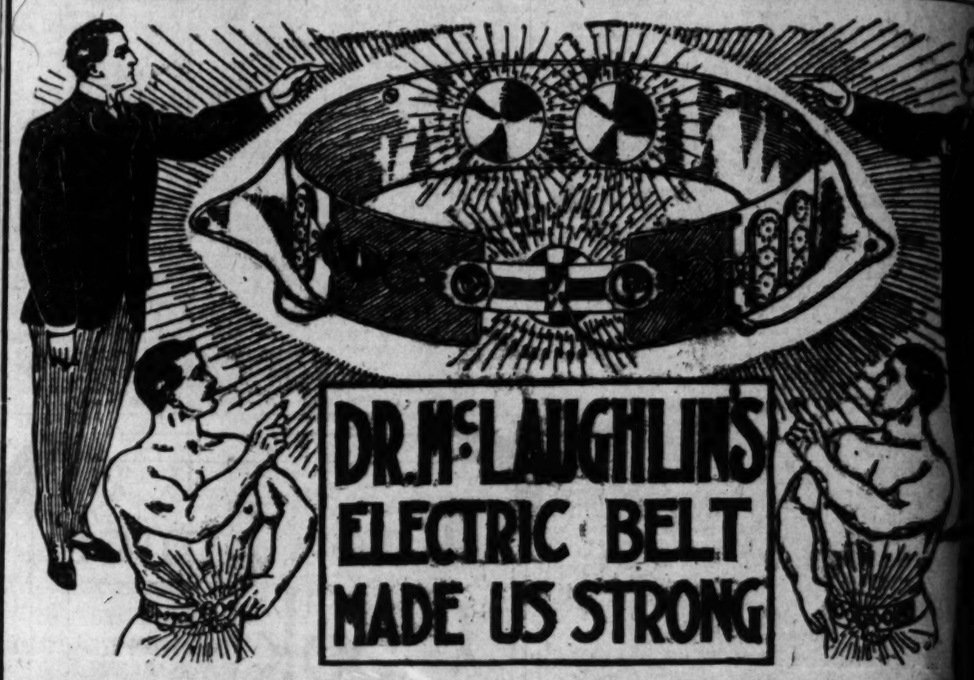
DR. McLAUGHLIN

Tells How He

Restores Vitality

With His Modern

ELECTRIC BELT



"You cannot possibly estimate the true import of the discovery of Professor Loeb," said Dr. McLaughlin yesterday in discussing the scientific announcement that "Electricity Is Life."

"It means more happiness to the civilized race than has followed any discovery for years. It will bring about the general recognition of the great possibilities which exist in the application of electricity for the preservation of youth."

"We have for years contended that old age was nothing but the freezing of the blood when there was no longer sufficient vital heat in the body to keep the blood warm and the organs active. We have said that years will not cause decay, and have proven it by citing cases where some men have been made vigorous under our rejuvenating treatment at 80, while you have examples all about you of men who are old and decrepit at 60.

"Now, Professor Loeb says that the animal heat is Electricity. That we know to be true. We get that heat from the chemical action of the acids and juices of the stomach upon our food. That is combustion. This combustion produces carbonic heat, and carbonic heat is Electricity. That is the basis of life in every vital organ. As long as the stomach is able to generate enough of this heat to replenish the wear and tear upon our vital energies we are strong and active. It is when the stomach finds the strain too heavy that we grow old and begin to decay.

"This is upon the same principle that an engine pulls a train of cars up hill. On level road it goes easily, but when it goes up hill the strain is heavy, and your engine, making power from the burning of coal, just as your stomach makes it from burning your food, is taxed beyond its limit, is unable to go further, and, exhausting all its steam in the effort, breaks down.

"The human body is just like that engine. It breaks down when the physical energy is overtaxed. That energy is electricity. We have here a means of replenishing the electricity of the body, and that is the basis of my treatment.

"Years have nothing to do with it. In each case it is the failure of the stomach to generate sufficient energy to supply the demands made by the vital organs.

"How quickly we fail when the stomach fails to digest the food! That shuts off the supply of energy.

"We have on record hundreds of instances where men of 75 to 90 have returned to the hard labor of their youth with a vim after having worn our appliances three months.

"One decrepit old man of 75 had in youth been a blacksmith. After using our appliance he took and says he can work as hard as he did at 3[illegible] is an old man made young.

"Another man of 72 said he had been rheumatism for forty-five years. He pron[illegible] cured, and as vigorous as he ever was in you[illegible]

"Another was a wreck at 49 and said that so for twenty years, was cured, and three years took the severe hardship of a trip to the Klon[illegible] turned a few months ago and said that he h[illegible] terrible privations better than hundreds of you[illegible]

"We could cite thousands of similar [illegible] you see that we have fifty thousand voluntary [illegible] and that there is not a hamlet in this country [illegible] or more cures by our appliance, you will unde[illegible] experience has been broad.

"Our treatment is a success in any case where [illegible] is lacking, whether in the nerves, stomach, [illegible] liver or any other part. Our appliances, a [illegible] stant electric glow, which is taken by the [illegible] sponge takes up water. It cures rheumatism [illegible] as well as every other form of pain.

"We are enthusiastic, you say! Why [illegible] be? We have the gratitude of thousands of [illegible] have been cured by our Electric Belt after [illegible] the best physicians. We are enthusiastic because [illegible] that we offer suffering humanity the surest [illegible] least expenditure of money that is known to[illegible]

"We have gained our success by learning [illegible] our patients and then curing them. We know [illegible] do not. We charge nothing for our knowledge [illegible] that it helps our business to do all we can for [illegible] Our patients are our friends. They are build[illegible] cess.

"We want every person interested in our [illegible] read our beautifully illustrated book. It tells [illegible] and is full of the things a man likes to read [illegible] to be strong and healthy. If you enclose [illegible] send it free. It gives the price of our Electric [illegible]

"Very few people realize what improvements [illegible] made in this direction. Prominent business men [illegible] and express surprise that an electric belt could [illegible] power and accomplish such results as we show in [illegible] must see it to believe. We are always glad to [illegible] believers and constantly invite inspection. We [illegible] free test to any one who will call, or will send [illegible] Electric Belt Book free, if you will send coupon.

Call For Free Consultation

Office Hours: 9 to 6 daily
Monday and Saturday till 8
Sunday 10 to 12

Never Sold by Agents or Drug Stores

CUT THIS OUT AND SEND IT TODAY.

The Dr. M. B. McLaughlin Co.,
239½ So. Spring St., Los Angeles:
Please send your free book add. in Los Angeles Times 3-21-9.
Name _____
Street or Box _____
City _____

COMPETITION?

ANING OF CONFERENCES.

...ders Think Traffic Changes Impend.

...l Inquiries Said to Be Responsible.

...Fe Move Into Valley Significant?

...railroads to return to the ...e of active competition and ... various gateways to com... now closed to competing lines ...rown open? Railroad men are ... these questions and many as... ...t such a move will follow the ...ssion the Interstate Commerce ...ssion is conducting and which ...ought to light many interest... ...ific secrets.

...t present time freight ship... ...from the East, in the absence ...ate routing, come to the Pa... ...ast via Southern Pacific when ...d by Union Pacific or allied ...and the Ogden gateway is of... ...closed to the Gould lines. ...the Portland gateway is closed ...Harriman lines by the Great ... and Northern Pacific. ...the old order of things be re... ...these would be open to ... lines. Other entrances ...similar manner are at pres... ...subject of inquiry on the part ...commission. There have been ...ferences of traffic officials in ...few months than for many ...men in touch with the ...world, and something is do... ...ed men say that competi... ...be stirred into something ...more form. All lines are ...to the Coast and maint... ...complement of traffic agents ...is said to be little or no ...sition.

...of a return to opposition ...the Santa Fé, which ...years of apathy is going ...from the San Joa... ...from which the Southern ...a large revenue. The ...in this city have long ...jointly but the Texas and ...Denver and Rio Grande ...shortly be segregated, and ...that instructions will be ...sentatives of allied lines ...independent business and w... ...free field with no favors ...What truth there may be ...must be told but many be... ...a condition of real compe... ...be brought about. Such is ...among local traffic managers from practically ...transcontinental lines have ...Coast within the last few days im... ...conferences have been held ...H. Harriman and his traf... ...At Santa Barbara, ...P. Ripley and Santa Fé ...have been holding a ...discussion of routine busi... ...officials when asked the ...the many conferences, ...the unusual according to ...the railway service and ...going out of the ordinary.

Phoenix Rate Cases.

...nix rate cases against the ...ental lines, and all other ...ing in the western classi... ...which the city seeks a ...ent of freight rates on the ...railroad rates now applying ...commodities included in the ...classification, will be heard ...before Commissioner Prouty ...nix, and Santa Fé and Espee ...traffic men from this city and ...Francisco will attend. F. P. ...the traffic manager for the Los ...Jobbers' Association, left yes... ...to aid the Phoenix merchants.

Railroad Notes.

...Murphy, general traveling pas... ...agent of the Canadian Pacific ...lines, with headquarters at ...is staying in Los Angeles ...days.

...Cases, general Pacific Coast ...for the New York Central at ...ancisco, is among the railroad ...in the city.

...Mohler, general manager of the ...Pacific, arrived in the city ...and left last night to join ...at San Diego.

...Wilcox, general agent of the ...Pacific at Los Angeles, has re... ...to the city, after a short ab...

...Strahan, president of the Il... ...Central, returned yesterday from ...Diego, and will leave today for ...

...B. Martin, district passenger ...of the Espee, in this city, is ...a few days.

...Douglas, traveling passenger ...of the White Star line at San ...is among the visitors in ...

Woman About Town.

BY FELICIA.

...Angeles club women, bew your ... A fair and fascinating cos... ...Mrs. E. Clarke-Salmon, ...pronounced you the cleverest ...world.

...never known such alertness ...affairs, such propriety in ...such brilliant introductions ...Los Angeles club women are ...," declared this delightful ...yesterday. "They are doing ...that are worth while in the ...

...this is a compliment which ...all for acknowledgment from ...local club woman in the city—...the source. Mrs. Clarke-...visitors from Kansas City, ...her home, but she might ...right register from the ...-at-large, for she is at home in ...knowing the cities of her ...country, she spends the "season" ...with her daughter, who ...one of the wealthy Cooks of ...fame. In spring she goes ...Cook's home in the Riviera, ...for corners of the earth, and ...the women of many lands. She ...the truest and best sense, a ...of the world.

...all this foreign polish, however, ...comforting to know that the ...widow still preserves the ...known as the "eternal fem...

...a bit surprised," she said ...day, "to find your club women ...without hats. In so other ...in America would the presiding ...woman of appearing without her ...I suppose it is merely a matter ...custom, but it seems strange at ...

...yet the woman in the audience ...her headgear, but not the ...on the platform."

...Mrs. Clarke-Salmon, do not ...the Los Angeles club offi... ...to wear hats. The milliners in

HLIN

lity

ELT

appliance he took
d as he did at 85.
aid he had been cri
ears. He pronoun
ever was in youth.
t 49 and said that he
d, and three years
trip to the Klondike
nd said that he had
n hundreds of young
ds of similar instance
housand voluntary
et in this country
e, you will understa
ess in any case where
erves, stomach, heart,
r appliances, a soo
taken by the body
ures rheumatism in
of pain.
ou say! Why shou
of thousands of
ctric Belt after the
enthusiastic becau
anity the surest
hat is known today.
ccess by learning h
them. We know h
for our knowledge,
o all we can for ever
They are building

interested in our tr
ed book. It tells tru
an likes to read when
f you enclose this
ce of our Electric B
what improvements
inent business men
n electric belt can
sults as we show in
re always glad to tal
e inspection. We
call, or will send
ou will send coupon

ND SEND IT TODAY.

Co.,
Los Angeles:
book adv. in Lo

COMPETITION?

MING OF NFERENCES.

Think Traffic Changes Impend.

Inquiries Said to Be Responsible.

To Move Into Valley Significant?

railroads to return to the days of active competition and the various gateways to com- are closed to competing lines which open? Railroad men are asking questions and many as- sert that a move will follow the action the Interstate Commerce Commission is conducting and which is bound to light many interest- ing secrets.

At present time freight ship- ments from the East, in the absence of anything, come to the Pa- cific coast via Southern Pacific when the Union Pacific or allied lines via the Ogden gateway is ef- fectively closed to the Gould lines. The Portland gateway is closed to Harriman lines by the Great Northern and Northern Pacific. Should an order of things be re- scinded, there would be open to Harriman lines. Other entrances are closed in like manner are at pres- ent the subject of inquiry on the part of railroad officials. There have been many changes in traffic officials in Los Angeles within the past few months than for many years before. Not a touch with the Southern Pacific, and something is do- ing in a quiet way that competi- tion will be revived into something like its former form. All lines are represented on the Coast and main- tained a full complement of traffic agents and there appears to be little or no prospect of a return to opposition conditions. The Santa Fé, which has been under a cloud of apathy is going to benefit from the San Joa- quin Valley, which the Southern Pacific has a large revenue. The Santa Fé in this city have long been under the Texas and Pacific and Rio Grande lines to be segregated, and that instructions will is- sue to the representatives of allied lines to look after business and a fair deal with no favors and the truth there may be told but many be- lieve that a condition of real compe- tition will be brought about. Such is the belief of local railroaders.

Reports from practically all the transcontinental lines have been received within the last few days. During the last few days im- portant conferences have been held between E. H. Harriman and his traf- fic officials. At Santa Barbara, J. P. Ripley and Santa Fé officials have been holding a series of conferences on the question of routine busi- ness. It is said that when asked the object of the many conferences, which are unusual according to the railway service and far out of the ordinary.

Freight Rate Cases.

The freight rate cases against the Santa Fé lines, and all other lines in the western classi- fication, in which the city seeks a reduction of freight rates on the ground that rates now applying are unreasonable included in the classification, will be heard before Interstate Commissioner Prouty and Santa Fé and Espee officials from this city and Chicago will attend. F. P. Ripley, traffic manager for the Los Angeles Freight Association, left yes- terday for the Phoenix merchants.

Railroad Notes.

C. Shaw, general traveling pas- senger agent of the Canadian Pacific railway with headquarters at Vancouver, is visiting in Los Angeles for a few days.

W. H. Briggs, general Pacific Coast agent of the New York Central at San Francisco, is among the railroad men in the city.

W. H. Bancroft, general manager of the Pacific Electric arrived in the city from San Diego last night to join his family, who have been visiting in San Diego.

W. H. Briggs, general agent of the Santa Fé at Los Angeles, has re- turned to the city, after a short ab- sence.

H. Huntington, president of the Il- linois Central railroad, arrived yesterday from Chicago and will leave today for the east.

W. Hobbs, district passenger agent of the Santa Fé lines in this city, is spending a few days in Los Angeles.

Thomas Hobbs, traveling passenger agent of the White Star line at San Francisco, is among the visitors in Los Angeles.

Woman About Town.

BY FELICIA.

Those Utah women, how your heart must ache and fascinating cos- mopolite E. Clarke-Salmon, has found you the cleverest

Who is known such alertness of action, such propriety in social intrigue, such brilliant introductions as the Los Angeles club women are credited this delightful lady. They are doing things that are worth while in the world.

And it is a compliment which will be acknowledged from one end of club woman in the city—and Mrs. Clarke- Salmon comes from Kansas City, Mo., by the way, she might well register from the Hub, for she is at home in Boston.

Besides knowing the cities of her native land, she spends the "season" abroad with her daughter, who is the wealthy Cooks of Kansas City. In spring she goes to her home in the Riviera. Thus she has penetrated to the corners of the earth, and has studied many lands. She has a keen sense, a fine sense of humor, and best sense, a

Her Utah polish, however, is such that the Utah accent still preserves the quaintness as the "eternal fem- inine."

"I am so surprised," she said to me, "to find your club women so different from Utah. In no other city would the presiding officer of a meeting without her gavel be merely a matter of course. It seems strange at first to me."

The woman in the audience is not the Mormon, but not the Clarke-Salmon, do not Angeles club offi- cers. The difference is

SUFFERING FROM ASTHMA

New Method of Home Treatment Checks the Disease at Once.

The discovery a short time ago of the wonderful specific, Ascatco, has made it possible to cure the most ob- stinate cases of asthma right at home in four or five weeks, and ward off the choking spells at night, so dread- ed by sufferers and looked forward to with fear and anxiety. There can be no stomachic disturbance, as the dose is so small, seven drops.

The Austrian Laboratory, which dispenses the preparation, keeps the Owl Drug Co. constantly supplied with Ascatco, where sufferers in Los Angeles may secure it in either the 50-cent size, intended for mild cases, and which will prevent the choking paroxysms, or the $2 size, which lasts a month, and in which time the more obstinate or chronic cases are perma- nently cured.

The Austrian Laboratory, 32 West 25th street, New York City, will send free an experimental treatment to all who write for it.

so ugly this season, and the women look so hospitable and sweet without hats.

In spite of Lent, there is a round of gayety, of teas and luncheons in order just now, in honor of the coterie of Kansas City visitors. They include the Crittendens, both senior and ju- nior, Mrs. Puterbaugh and Mrs. Clarke- Salmon.

It was St. Patrick's day in the morning, when that white-haired pa- trician representative of old Irish no- bility, Mrs. Andrew Mullen, started on a pilgrimage from the Hollywood Ho- tel to see the babies at the Brownson House Day Nursery, on North Ander- son street.

This was an unaccustomed journey, for Mrs. Mullen is advancing in years, and in the estimation of her devoted children is much too precious to be in- trusted to the tender mercies of street cars. But the descendent of Irish kings must see to her favorite chari- ties, hence the trip. She was accom- panied by her daughter, Miss Marie Mullen.

When the car came to First and Spring streets, and it was necessary to alight, behold the camels were coming, and a perfect riot of St. Patrick's day parade and circus was going on. The calliope screamed, horses pranced, and a general pandemonium reigned.

"Will you please lift the bar and let me take my mother out on this quiet side," Miss Mullen asked the motor- man, for she saw a clear path to the sidewalk to the right and a general mix-up of circus parade to the left.

"Gainst orders ma'am, I can't do it," said the cast iron official.

"But she may get hurt," argued Miss Mullen.

"Nope, there won't nothing hurt her," was the comforting assurance. The two ladies alighted with much trepidation. The camels had passed and "My Lords, the elephants," were going by. It really looked dangerous.

Rajah of the orange coat drew nigh, the mahout leaped to the ground. He saw the venerable lady and her escort, and quickly an order was given. Ra- jah's great head was lowered for the rider to mount, but he was held at at- tention with the prickly ankus until the stately Irish lady had made her passage in safety.

"Sure and St. Patrick will forgive the likes of him for wearing an orange coat," exclaimed an enthusiastic Hi- bernian who witnessed the little inci- dent.

California has never ceased to be a wonderland to many old people who remember the day when a trip had to be made around the Horn or the ter- rors of the dreadful desert braved to reach the land of the heart's desire.

A dear little old lady, Mrs. Philip Rothchild, from Denver, reached Los Angeles last week, and caught her first glimpse of Southern California's win- ter charms. She has been in the sev- enth heaven of delight over it all, but today will realize her fairy dream of this golden Eldorado. She is going to Redondo to gather moonstones, and even the thought of getting the first sight of the great Pacific does not ap- peal to her as much as the milk white stones that she expects to find by the bushel.

"Do you think it will be wrong for me to pluck moonstones on Sunday," she asked of her hostess, who quickly assured her that there could be no earthly harm in plucking all she might find. If you go to the Redondo beach today, and see a peachy-cheeked old lady with a great happiness shining in her eyes, you may know who she is, and that she is "plucking moonstones."

I was discussing race-track evils with my friend Frank M. Coulter the other day, well knowing that the "dope sheet" hath no charms for his sane soul.

"Well," he said in his slow southern drawl, "I came mighty near getting mixed up in race-track betting myself not long ago." I gasped in astonish- ment, and thought "another good man gone wrong," but he soon assured me it was a purely vicarious affair.

"I was down in Nashville, Tenn., and one of my friends took me out to the race track in his automobile. I was sitting there in the grand stand looking on, and a little bit of a lady came up behind me; she wasn't bigger than a minute.

"'Would you let me see that score?' she asked, and I said, 'Why, certainly, madam,' and handed her the sheet I had.

"Then she talked some more. 'I want to bet on this race,' she said. 'You better not,' I told her, but she said she just had to bet on one of the horses."

"'Which one would you pick out if you were going to bet?' she asked me."

"'Well, I'd take that 20-to-1 number there,' I said.

"I thought she would take out a dol- lar to bet on the horse; but when the man came around to get the bets she paid down $100 on that horse, sir, and she won. After that she would put her money on every horse I picked out, and she won $700 that afternoon.

"'Mister, you must be a pretty good judge of horses,' she said to me at the last; but I told her I knew a goer when I saw one, that was all."

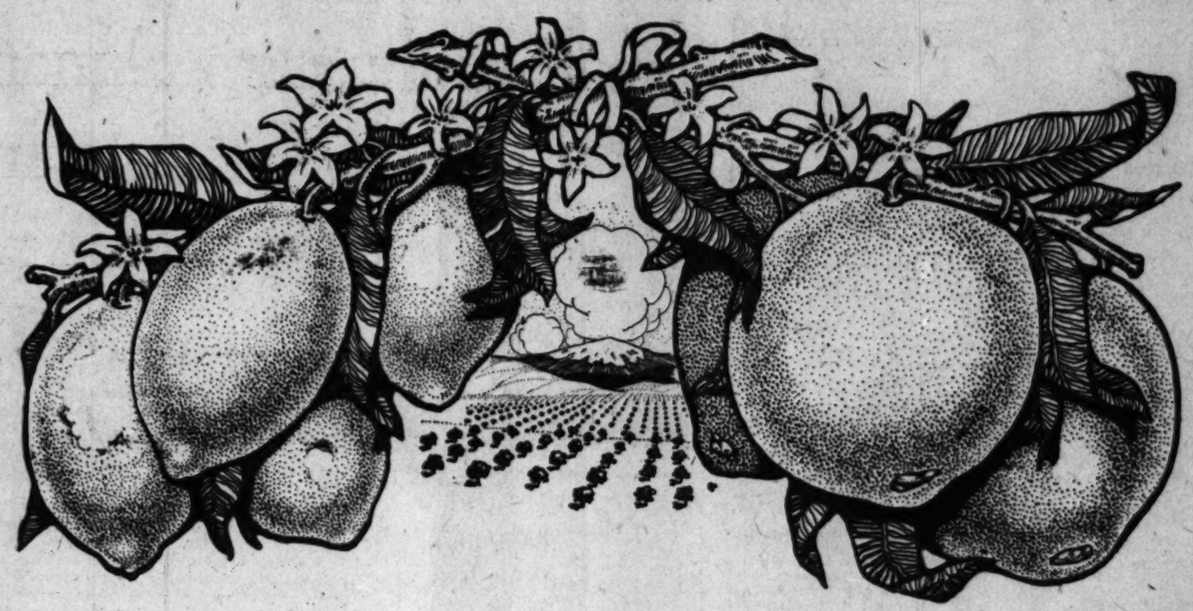
There is one man in Los Angeles who should believe in the old saying "Coming events cast their shadows before."

This is William Rhodes Hervey, one of the new Superior judges recently appointed. Now harking back a good many years, and not so many either, when you think he is now a judge, he was a student at the University of Arkansas, then called Arkansas In- dustrial University.

He was a popular student at the A.I.U., but withall a very quiet and dignified sort, with a delightful re- moteness which the girls mistook for an outward and visible sign of a ro- mantic disposition.

He would have none of the adoration meted out to him and increased his desirability by being still more re- mote. Then the girls retaliated; they nicknamed him "Judge." Dear me, that was twenty years ago, but it has proved a true prediction, and I wish those girls could know.

Alberhill Coal, $8.50 Per Ton.
Main 797. F1808. 311 Security Bldg.



Riverside Orange Heights

NEAR CORONA, CALIFORNIA

A tract of the finest orange and lemon land in Southern California, with water piped in underground cement pipes, is now, for the first time, offered for sale in parcels of five acres and more.

This property has never before been on the market. It is an old Spanish grant, and comes from the original United States patents. Adjoins luxuri- ous citrus orchards. Would have been citrus groves years ago but for the fact that the lands could not be had at any price.

In point of location, lay of land, convenience to transportation, climate and scenery and quality of soil, this property is equal to the best that has ever been offered in the state.

Abundance of pure water for irrigation and domestic use.

Near Corona and Riverside, the mother colonies of the orange and lemon.

Less than two miles from transportation, schools and churches.

This land is so very choice, the water supply is so ample, the price and terms so reasonable, the location so excellent, that the demand for it is cer- tain to be very prompt and eager, and you will do well to make quick selection.

Orange and lemon growing have paid better, one year with another, than any other industry in this state during the past 30 years.

Opportunities to get first-class citrus land at moderate prices are be- coming very rare.

Orange Growing Makes People Rich

BUY 5, 10 OR MORE ACRES, AND BUY IT NOW

JUST LOOK AT THIS!

Only $200.00 to $350.00 Per Acre

Alfalfa Lands, 5 Acres or More, $125 to $175 per Acre; Terms to Fit Your Convenience

Blades, Long & Co.

432 Security Building, Los Angeles, Cal.

Telephones—F5979, Main 855 ALSO AT DEL REY HOTEL, CORONA, CALIFORNIA

Gloves and Parasols
...ARE MANUFACTURED BY...
Gorwit
and sold at factory prices. Largest assortment in city. Parasols re-covered and made to order at
117 WEST FOURTH STREET. NEW HELLMAN BUILDING.



DR. BACHMANN, *The Dentist*
Specialist in Pyorrhea and Hygienic Crown and Bridge Work. All work absolutely without hurt or nervous strain.
Phone F5681. 205-6 MAJESTIC THEATER BLDG.
Consultation Free. 843 South Broadway.

Dr. Tom She Bin
Chinese Herb and Tea Company, 711 So. Main St., treats Consumption, Asthma, Ca- tarrh, Rheumatism, Appendicitis, Kidney, Liver and all Female Troubles. Call and in- vestigate. Consultation free. Open day and night.



LETTERS TO THE TIMES.

[The Times freely publishes the views of correspondents without holding itself responsible for writers' opinions. Be brief, write plainly, state clearly. The space of 250 words, on the average, is sufficient for the point. Well-written letters are liable to be declined merely on account of their length.]

Cans That Mar Beauty.

LOS ANGELES, March 20.—[To the Editor of The Times:] It does not, perhaps, seem quite right to criticise a city which has given me such cordial welcome, and where one has been so generously entertained, but the interest, acquired under such circumstances, prompts this letter. Los Angeles is certainly "The City Beautiful;" then why allow a condition to exist which is a constant blot on her fair streets? When I first arrived I started one morning for a motor trip, and when we reached lovely Chester Place I was enchanted at the beauty of the residences, lawns and flowers. Why should there be anything to mar its perfection?

But there was. As we passed down the avenue, on either side of the street, in front of every residence, I noted two or more cans, dented and bent out of shape, with covers so twisted and warped they did not fit, thereby disclosing the contents—ashes and garbage. I was told the condition of the receptacles was caused by the careless handling of the collectors of garbage; that no matter how many new cans were purchased by the householder they soon presented the battered appearance I noted. We drove on through aristocratic Adams street, St. James Park and Figueroa street, and everywhere at the curb stood cans of the same description. In many cases careless domestics had allowed egg shells, lettuce leaves and other refuse to rest beside the cans on the well-kept strips of lawn at the edge of the sidewalk. At other times, later in other parts of the city, where beautiful homes abound, the same conditions were observed. What sights for an otherwise clean and handsome city!

I had been visiting in Oakland and Berkeley, and nothing of the kind is seen there. Upon inquiry I find that the householders pay 50 cents per month in Oakland, 25 cents per month in Berkeley, and the collectors take everything from alleys and back yards. In Berkeley there are many houses built in the rear of other houses, the lots there being very deep, yet the collectors go to the rear of even these rear houses. Why, in the name of all that stands for beauty, does not the city of Los Angeles try to have such work done in the same way? Why not let this gathering of garbage by private contract? Surely no one would object to pay the small monthly sum requisite for such service, and by that means secure the beauty of cleanliness in its streets. Suppose the contractor did make "big money" on his contract, would it not be far better, even if he made a fortune out of it in ten years, to have the work properly done, the present annoyance stopped, your streets and sidewalk kept clean, and the unsightly and often offensive, cans kept off the streets. I urge this matter upon your good citizens as well worth their best attention.

GEORGE A. FITZGERALD.

Bulkheads in Passenger Steamships.

NEW YORK, Feb. 28.—[To the Editor of The Times.] Many of the "Forty-niners" were conveyed to San Francisco in the wooden ships of that period, in which bulkheads were unknown. The inside space of such vessels was divided by two or three decks extending from stem to stern, provided with suitable hatches forward of the masts. In the case of a collision, if the water entered the hull faster than the hand pumps could force it out, the nature of the cargo determined the fate of the craft. With a heavy freight, such as iron rails, pig iron, coal, etc., sinking was inevitable, but if the goods being transported were cotton, wool, lumber, etc., she would float. As iron ships replaced the wooden ones, it was noted that their chances of surviving a collision and reaching port were less than those constructed of wood and so insurers of "tanks," as the iron vessels used to be called in 'Frisco, sent forth a cry for help and inventors designed the first bulkheads.

Placed a few feet abaft the stem and called collision bulkheads they were useful in the case of head-on collisions with other vessels, docks or rocks. Steamships replaced the passenger-carrying clippers, and as they increased in size more bulkheads were placed in each, and it became the aim of naval architects to so subdivide them that they would not sink even with the two largest compartments open to the sea. Theoretically, during the past seventy years, no steamships could sink after a collision at sea. Practice has disproved theory in many cases, and great numbers of "unsinkable ships" have been sent to the bottom by collisions, for in 1841 the President mysteriously disappeared, a fate which successively overtook the City of Glasgow, in 1854, the Pacific in 1856, Tempest in 1857, United Kingdom in 1869, City of Boston in 1870, Ismailia in 1873, Zanzibar in 1880, Ludwig in 1883, Rapidan in 1886, and there is no doubt many of these disasters were caused by the ships colliding with others or with icebergs. Collisions leading to the loss of steamers have been noted from time to time, as Arctic in 1854, Le Lyonnais in 1856, Scotland in 1866, Hibernian in 1868, Ville du Havre in 1873, Vicksburg in 1875, sunk in a field of ice, Borussia foundered at sea and Pomerania in 1879, City of Vera Cruz foundered off the coast of Florida, and Anglia run down in 1881, Edam in 1882, City of Brussels, Cimbria and Ludwig in 1883, State of Florida in 1884, Oregon in 1886, W. A. Schotten in 1887, Geiser in 1888. More recent dates have added the Bourgoyne, Denmark, Waesland, Finance and Republic, to the list. Pessimists have asked of what use are bulkheads? and optimists have cited such cases as the Arizona, of the Gulion Line, that rammed an iceberg on the banks of Newfoundland while running at fifteen knots speed, smashed in her bows for a distance of thirty feet from the stem, but was saved by her bulkheads and later became the army transport Hancock; and the Anchoria of the Anchor Line, rammed by the Queen of the National Line off New York. Both ships entered the harbor with the seas washing about in the side of one and the bows of the other. Fresh in the memory of all is the Italian liner Florida, which recently reached New York after having crushed in her bows when she gave the Republic a fatal blow in the side.

The question is, have the huge modern steamships bulkheads and compartments enough to save them from the fate of the Republic? It is assumed that a naval architect, accustomed to planning big battleships, would answer, "No," and that he would proudly point to plans showing a hundred or two compartments in such a ship. Yet, we cannot forget that the British battleship Camperdown rammed the side of her sister Victoria, and sent her to the bottom with most of her crew, in a few minutes. Also, that the American liner St. Paul sank the British cruiser Gladiator, near Southampton, England. American passengers, who travel on so many of the modern big liners, certainly hope that the fate of the Republic will cause the naval architects of all nations to design such vessels with an adequate number of bulkheads, regardless of the inconvenience they may cause in segregating the various parts of the ships. A drawback which has been largely overcome by the modern bulkhead doors, that are opened in port to facilitate the work, but are closed at sea automatically by electric power, started from emergency stations, such as the navigating bridge, engine room, etc. The captain or bridge officer seeing a collision imminent, can set the apparatus at work and instantly warning bells ring at each bulkhead door for the determined number of seconds, say ten, then the door slides tightly over the opening, making it water-tight. In many known instances bulkheads have given away on account of weakness, so it may be necessary to change their flat surfaces and give them an outward curve and use two, curving toward the bow and the stern, instead of relying on the single ones, supported by angle irons, now in use. No matter how many bulkheads a ship may have, nor how well it is fitted with automatic self-closing doors, the personal element will be ever present and the safety of the ship, passengers and crew, will depend on the cool heads of all who have details to execute, from the captain on the bridge to the grimy stoker down below, who looks out that iron wheel barrows and débris, hurled along by a miniature Johnstown flood, are not allowed to "jam" the doors or their mechanism after a terrific collision. To illustrate: A few years ago Evangelist Moody and Gen. O. O. Howard claimed to have saved a North German Lloyd steamship by holding a prayer meeting in her salon after she had broken her tail shaft and was being flooded with sea water that poured in through the stern tube. While they were praying, brave engineers worked heroically in the shaft alley, at the risk of their limbs and their lives, from the mighty mass of the shaft and the rising water. Timbers, planks and mattresses were used and the shaft was at last secured in place. The pumps had been worked to the utmost and the ship was saved. By whom? Engineers say by the men down below. We may compromise by quoting St. Timothy, that "faith without works is dead," and pray for good engineers to be on board the huge modern steamships in which we may be privileged to travel.

SINBAD.

SPOOK MESSAGE UP TO COURT.

Spiritualistic "Bishop" of Brooklyn Asks Tribunal to Decide Validity of Her "Communications."

[ASSOCIATED PRESS DAY REPORT.]

NEW YORK, March 20.—Mrs. May Pepper-Vanderbilt, the spiritualistic "bishop" of Brooklyn, asks that the Kings County Court determine whether there is such a thing as communication with the spirit world. In a motion filed yesterday counsel for Mrs. Vanderbilt asks the dismissal of the indictment against the medium, charging grand larceny.

It is alleged by Miss Minerva Vanderbilt, a daughter of the aged husband of the medium, that she caused Vanderbilt, by fraud and deceit, to deec to her a house in Brooklyn.

Mrs. Vanderbilt's attorney now asks the court to ascertain by what definite means the grand jury decided that spiritualism was a sham and a fake. The lawyer thus puts up to the court the rather puzzling question of deciding how to prove whether the medium did or did not receive messages from the dead. Because of divided authority he argues no one is competent to testify against her.

In support of this contention, the attorney attempts to show that spiritualism is a recognized religion and to prove this, he quotes Alfred Russell Wallace, Sir William Crooks and other authorities, and mentions Jules Verne, Marconi, William Lloyd Garrison, Salmon P. Chase, Bayard Taylor, Robert Owen, Parker Pillsbury and others.

H. W. Topping, chairman of the Board of Park Commissioners of St. Paul, Minn., has returned to this city, and is residing at No 625 South Burlington avenue.

NEW DIGESTIVE JUICES WANTED

MORE GASTRIC JUICE AND NO FERMENTATION IN YOUR STOMACH.

Absolute Relief From all Stomach Trouble is Merely a Matter of Taking Some Diapepsin—You Will Wonder Five Minutes Later Why You Hesitated So Long—No More Distress From Indigestion and a Weak Stomach.

If what you just ate is souring on your stomach or lies like a lump of lead, refusing to digest, or you belch gas and eructate sour, undigested food, or have a feeling of Dizziness, Heartburn, Fullness, Nausea, Bad Taste in Mouth and Stomach, Headache—this is Indigestion.

A full case of Pape's Diapepsin costs only 50 cents and will thoroughly cure the worst case of Dyspepsia, and leave sufficient about the house in case some one else in the family may suffer from Stomach Trouble or Indigestion.

Ask your pharmacist to show you the formula plainly printed on these 50-cent cases, then you will understand why Dyspeptic trouble of all kinds must go, and why they usually relieve a sour stomach or Indigestion in five minutes. Get a case now and eat one Triangule after your next meal. They are harmless and taste like candy, though each contains power sufficient to digest and prepare for assimilation into the blood all the food you eat; besides, it makes you go to the table with a hearty, healthy appetite; but, what will please you most is that you will feel that your Stomach and Intestines are clean and fresh, and you will not need to resort to laxatives or liver pills for Biliousness or Constipation.

This city will have many Diapepsin cranks, as some people will call them, but you will be cranky about this splendid stomach prescription, too, if you ever have Indigestion or Gastritis, or any other Stomach misery, and eat just one Triangule of Diapepsin.

SUPERFLUOUS HAIR.

Doctors Say There is a Harmless, Safe and Sure Way to Remove Superfluous Hair.

Dr. Fowler, who has made a thorough study of superfluous hair growths, speaking of a case in which he used DeMiracle, says: "I applied DeMiracle, and in a few minutes I had her lip devoid of hair without any pain whatever. I instructed her to call again in two weeks, which she did. I found about one-fourth of the hair roots were not killed by the first application, so I made a second application. I saw her again in about a month, and found her lip as clear of hair as an infant's. I can heartily recommend DeMiracle for all the uses for which the manufacturers recommend it."

It is well to remember that DeMiracle is absolutely non-poisonous, antiseptic and germicidal, therefore it will not produce blood poisoning or eczema, which is so common with hair removers. DeMiracle is the only method in the world which is endorsed by physicians, surgeons, dermatologists, medical journals and prominent magazines.

DeMiracle mailed, sealed in plain wrapper, for $1.06. Your money back without question (no red tape) if it fails to do all that is claimed for it. Booklet free in plain sealed envelope by the DeMiracle Chemical Co., Desk 5, 1909 Park Ave., New York. For sale by Owl Drug Co., 220 So. Spring; Fifth and Broadway; 625 So. Broadway.

THOMAS ALLEN BOX B. R. SEAB

Great Enthusiasm Among Santa Fe Railway Officials and Men

The Seabrook-Box Differential Railway Axle Coupler has been placed in actual service on Santa Fe oil car No. 96307, and is now in service between the Olinda oil fields and Victorville. This service requires the car to operate over the mountains, giving it the hardest possible service.



This service has proven that axles equipped with the Seabrook-Box Differential Railway Axle Coupler are 50 per cent. stronger than rigid axles.

It is pressed together the same way the wheels are pressed on the axle.

There are no bolts, screws, rivets or flanges employed in this axle coupler.

There are absolutely no loose parts except the journal movement, which is perfect.

It meets with the M. C. B. standards in every detail.

It does not in any way interfere with vested interests.

It is interchangeable.

It is more efficient in every way than the rigid axle.

It adds to the life of the axle at least 100 per cent.

It adds to the life of the rails on curves more than 75 per cent.

It adds to the life of the wheels at least 200 per cent.

It enables locomotives to haul at least 25 per cent. to 35 per cent. greater tonnage without an expenditure of additional fuel or labor.

It never has to be inspected.

It does away with 75 per cent. of the flange wear.

It never has to be lubricated, as this is accomplished at the time of its construction, by the use of graphite, which is pressed into the coupler under 4000 pounds per square inch compression and will last the life of the axle.

It is endorsed by railway officials, superintendents of motive power, car builders and master mechanics.

All of our statements are absolutely confirmed by the operation of this device on the car now in operation on the Santa Fe Railway.

We have already started to equip for the San Bernardino Valley Traction Company, and we expect to equip a freight train and a passenger train at the earliest possible date.

This device will save the railroads of the United States millions of dollars. It will at the same time make millions of dollars for the stockholders of the company. Last year the railroads of the United States earned $2,500,000,000.00. We will save them more than 10 per cent.—this would be $250,000,000, and you know much do you think we will be able to make out of our device when we can save the railway companies the amount mentioned above?

A small investment in our stock now will net you immense returns. The stock is selling at $1.00 per share, but may be advanced any day to $2.00. We believe that within a few months the stock will be selling for at least $5.00 per share.

For further information call at our demonstration rooms, 224 WEST THIRD STREET, and 44 NORTH RAYMOND AVE., PASADENA, or at our offices.

The Western Engineering Co.

501-2-3 Herman W. Hellman Building

Foreign Patents for Sale Bank References Home A-2242.

Harris & Frank
Outfitters for Men, Women, Boys and Girls
437-439-441-443 SOUTH SPRING

Good Clothes Count...



IN THESE days a man's clothes go far toward establishing his reputation. We sell clothes of reputation—clothes that have the highest merit in style, fit and fabric.

The best obtainable is here for your choosing—hundreds of choice patterns to select from—clothes for every man, that will maintain his dignity, no matter what his calling.

We make the claim that we give the very best clothes value to be had anywhere, whether the price be $15, $20, $25 or more.

Exclusive styles in Stein-Bloch Smart Clothes and other superior makes, together with our long experience in catering to your wants, give us a supremacy over all others.

Comparison invited.

We Fill Mail Orders

Harris & Frank
Outfitters for
Men, Women, Boys and Girls
437-439-441-443 SOUTH SPRING

Get your next pair of shoes in our Shoe Department. All the latest, most up-to-date styles in good shoes for men. Reasonable prices.

VICTORIA PA

A beautiful private residence p... West Adams Hill.

Winding Park drives 100 feet wide, with ... cement walks in thirty-foot parkings. Four rows ... along each drive.

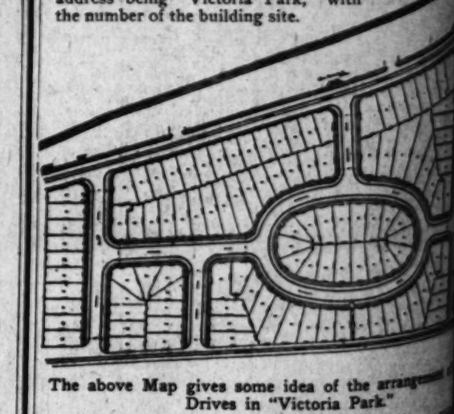
Building sites with 60 to 110 feet frontage, ... 150 feet in depth.

Elevated Ground Magnificent View

Asphalt pavement from the business center to ... Park. Petrolithic roadways in the Park.

Two separate electric railway Companies have ... along the north and south sides of Victoria Park, ... right-of-way for the Los Angeles-Pacific subway is ... one-fourth block to one and one-half blocks away.

No driveway or street names are used, each address being "Victoria Park," with the number of the building site.



The above Map gives some idea of the arrang... Drives in "Victoria Park."

Other property of the same class sells at $100 to ... front foot. The present low prices in "Victoria Park" ... only about $40 per front foot.

For further particulars, or to inspect "Victoria ... communicate with

David Barry & Compa...

211-212-213-214-215-216
UNION TRUST BLDG.
Southeast Corner 4th and Spring.
Main 4083

25 Copies Sheet Music FREE

Send us a list of names whom you think might buy a piano now or in the future. For each name sent us, we will send you one copy sheet music, and as we sell them pianos, if within two years, we will send you 25 copies free. Address or bring list to Lucore Piano Co., 7th and Hope Sts., Los Angeles, Cal.

Colorado River Land
Palo Verde Valley
Blythe Ranch

$95 per acre and up—located agents of INTERSTATE LAND CO.
622 South Broadway. F1805. Main 5323

RENTAL DEP'TMENT
For stores, offices and houses.
ROBT. MARSH & CO.,
Security Bldg., Main Floor.
Telephone Exchange 175. Entrance Fifth Street.

Weekly Excursions to
Corcoran
See NEWPORT & MILNER,
Gen. Agents for Security Land and Loan Co., 204-209 Central Bldg. Sixth and Main.

San Joa... Valley L...
Special Free ... HOMELAND ... 303 ...
Main 1736.

Are Small Stockholders Squeezed?

It is a common saying that most corporations squeeze out their small stockholders. The following is an illustration of how the largest corporation of its kind in the world squeezes out its small stockholders: This company, which was founded 43 years ago, has a fund in the Globe Savings Bank of Los Angeles, amounting to over $20,000.00, which was contributed by its officers and large stockholders. The sole and only purpose of this fund is to purchase stock from anyone holding less than $500 worth of stock, securing him against loss; but any stockholder who has ever held more than $500 worth of stock must take his share of loss or profits, as it comes. This company says that the big stockholder does not need protection. As a large per cent of its stock is held by persons who own over $500 worth, this leaves only a small percentage of the stock to be protected, and this fund of over $20,000.00 makes the small stockholder absolutely secure. The wonderful earning power of a small sum saved daily or weekly, and invested with earnings compounded, is shown by the fact that if you had commenced 13½ years ago and put in ten cents a day with this company, your investments would now be worth $7201.25. If you had put in $10 per month for the same period, it would be worth $24,004.19. This company, which is the largest of its kind in the world, and one of the oldest, asks you to inquire of your banker about it, or call at 335-7 South Hill Street. If you become a small stockholder you are absolutely protected against possible loss.

Established in Los Angeles in 1895
Founded in 1866 :: Incorporated
Under the Laws of California 1899
Capital and Surplus $2,340,000.00

Los Angeles Investment Company

335-337 South Hill Street :: Largest Co-Operative Building Company in the World

...e Greatest Men of Modern History.

...HARRISON'S NOTABLE VIEWS OF GEORGE WASHINGTON, LORD CHATHAM AND FREDERICK THE GREAT.

[SPECIAL CORRESPONDENT OF THE TIMES.]

...fourth L—That active body ...the American circle of ...Club, got one of the ...masters of English, ...to celebrate Wash... ...for them with an ...has not appeared in ...the London newspapers ...The address was ...that your correspond... ...his original manuscript ...Hotten and presents it ...

...of the greatest men in all ...," said Mr. Harrison, ...countries together in the ...eighteenth century, and ...was the founder, or the ...his own country—countries ...the most powerful of ...men of creative genius ...character towered ...contemporaries and ex... ...prime a truly imperial ...were all associated ...in joint efforts and in ...All three were ...had martyrs to duty ...humanity and civili... ...great in war; but ...amid defeat, disas... ...Yet great in ...they were greatest of ...to bring war to a ...a durable peace. ...created the king... ...his ally in that work ...Lord Chatham, who ...empire. George ...the father of the ...commonwealth, the ...which against tyran... ...supported by Chat...

...was in a sense the link ...Jack and Washington, ...relations with each ...ions of Chatham and ...continuous and re...l ...Chatham to the Amer... ...ealth is indeed, two... ...American continent ...and not to the Latin ...he nobility drove ...States from her ...British King. Today ...of Washington, and ...recalls the name of the ...United States with that ...Englishman who drove ...from that con... ...most resolutely to ...(pan-Atlantic fellow-citi... ...prejudices and the fol... ...sovereign and his ...

...Pitt in respect to ...land, and I shall seek ...some distinct, and to ...ther. In the first ...and as War ...II he was acting ...in con... ...King's colonial fellow... ...idea of rebellion ...entered the mind of ...George Washington, in... ...in the very campaign ...and organized; ...of Pittsburgh bears ...magnificent strat... ...English statesman ...and planted our ...the continent ...to the mouth of ...

...work was very differ... ...Pitt, but Karl ...RELAND IRRIGATED FARMS ...the dominant ...government ...office or in ...in health of body or ...

HARRISON'S NOTABLE VIEWS OF GEORGE WASHINGTON, LORD CHATHAM AND FREDERICK THE GREAT.

[SPECIAL CORRESPONDENT OF THE TIMES.]

Fourth L—That active body in peace of mind, without followers, or hope, or fortune, the wreck of a great man himself, and the mark of hostility and scorn to his sovereign and his peers, Chatham, in his decrepit old age, fought on alone in prophetic passion against the crimes of his tyrant master, in defense of the just rights of his countrymen in America, in denouncing it as 'civil war,' the curse and ruin of his country. And in defense of an oppressed and calumniated people of three nations, he died at last in the midst of the disasters he had foreseen. And yet to me—and I think to you—this second career of his—utter failure as it seemed to be to those who heard him, and saw him carried out to die—is truly the grandest, the purest, the most heroic. To me and I think to you—Chatham with his racked limbs swathed in flannel, staggering through a speech in support of Franklin and Washington and the patriots of their time, is a grander man than Pitt, the organizer of victory, the terrible War Minister, who announced a new triumph in each dispatch—before whom Spain and France trembled, whose return to power foreign statesmen prayed heaven to avert.

"When Pitt became Minister by the popular voice and his own transcendent eloquence, in spite of the jealousy of aristocratic factions and the fears of a hostile monarch, the condition of England and of the British colonies was indeed dark and ominous. France held the dominant portion, for she could sweep right round our colonies over a line of at least 1500 miles. She had magnificent naval bases at Cape Breton on the St. Lawrence River, Lakes Champlain and Ontario, and she had fortresses in Louisbourg, Quebec, Montreal, Frontenac, Duquesne, St. Francois on the Ohio, and others. She had the vast range of Canada and the whole Mississippi Valley on the northwest and she led and subsidized the Indian tribes over that boundless area. The French fortresses were far superior to the British. France had superb soldiers and a hero of genius in the Marquis of Montcalm. And her colonial territories were not detached and independent, but under the direct control of an absolute monarch.

"The British colonies lay on a long and narrow seaboard, in breadth never more than 200 miles from the Atlantic westward, and in New England hardly 200 miles across. They were continuous and not spread over such vast and separate areas as the French colonies, but, on the other hand, they were divided into thirteen self-governed and not very cordial groups, with hardly any common American patriotism or sense of fellow-citizenship with each other. They were loyal subjects of King George and regarded Britain as their natural home and their lawful head and protector. Instead of the regular troops of King Louis the British colonies, for the most part, were defended by an irregular and ill-equipped militia which had little of an army except personal courage.

"Mainly from these causes the condition of the British colonies in 1755 was disastrous. Their detached and ill-managed expeditions to break through the ring wrought round them by the organized strategy of the French generals, had ended in defeat and ruin. George Washington saved the remnant of Braddock's force. Braddock was cut to pieces. Oswego on Lake Ontario was captured. New York, Pennsylvania, Maryland and Virginia were harried by savage Indians subsidized by France and on all sides the British colonies seemed about to pass under the practical domination of the French. They were jealous and hostile, disorganized and disheartened by a long series of disasters and disputes.

"In December, 1756, William Pitt became practically Prime Minister with almost absolute authority for war and diplomacy, and within four years he had made one of the most marvelous revolutions in all modern history. Great Britain had expanded into a world-empire, and the whole of the North American continent had been secured in effect to the English race and tongue. Cape Breton and the great port and fortress of Louisbourg were taken. Quebec was captured and the two French and English heroes fell almost side by side. Then Montreal fell, and the control of all Canada soon followed, the French forts along the Ohio and the lakes became English, Fort Duquesne became Pittsburgh—and with it the command of the western plains. By this marvelous series of combined strokes within four years it was finally decided—if I may repeat words of my own which I am proud to find quoted by an American woman in a book issued by the 'Colonial Dames' of America—'It was finally decided that the English language, common law, literature and blood, should be settled on the continent of America from the Atlantic to the Pacific, from the Arctic Ocean to the Gulf of Mexico.'

"This was the first great service to America, which justifies our remembrance of Chatham even on this day that is consecrated to the memory of Washington. For the details of this stupendous achievement I must refer you to two recent books, neither of which were issued, I regret to say, when I wrote my little sketch of Chatham's life. The book I have just cited will give you a true insight into the marvelous knowledge into men and things that Pitt possessed, into his indefatigable power of work and concentration, into his grasp of details and his practical wisdom, foresight, and caution, which make him the peer of Frederick and of Washington. The book is the 'Correspondence of William Pitt when Secretary of State with Colonial Governors and Military and Naval Commissioners in America, edited under the auspices of the National Society of the Colonial Dames of America by Gertrude Selwyn Kimball, 2 vols. 8vo. New York MacMillan Company, 1906.' Read those 127 letters of Pitt if you desire to understand how a great man thinks out, plans and orders a vast and organic scheme which creates a mighty nation.

"Another essay based on contemporary documents in our own Record Office is by Hubert Hall, the learned director of the Royal Historical Society. His paper is to be found in the American Historical Review of 1901.

"For the politics and the strategy of this amazing epoch we may turn to another book, 'England and the Seven Years' War,' a study of combined strategy by Julian Corbett, LL.M., with maps and plans, 2 vols. 8vo. Longmans, 1907. Here we shall find in conjunction with Capt. Mahan's 'Sea Power' a scientific account of the vast combination of military and naval strategy on a world-wide scale which gives us the measure of Chatham's genius. When we consider the enormous range of these expeditions over the face of the planet, the multiplicity and variety of them, their combination of natural armaments by sea and by land, of maritime blockade and long marches, storming parties both by sea and land—the schemes of Chatham are on a scale more elaborate than any of Frederick or of Washington—indeed they surpass in area even those of Napoleon—and in English history can only be compared with those of Cromwell—which were on a smaller and less successful scale.

"I turn now to the second point where the United States owe to Chatham a deep debt of reverence and affection—I mean his heroic efforts to stem the torrent of folly and injustice of the British crown and government and to defend the just claims of the American colonies to self-government and freedom. This is a very different picture from that of the triumphant statesman we have been contemplating. No longer in power, but without followers, or party, almost without friends or help, Chatham, for some ten years, stoutly resisted the oppressive policy of George III and Lord North.

"The story has been often told, and I do not think it has ever been summed up in words more eloquent than those of one who is at once an experienced statesman and a brilliant historian—Sir George Trevelyan—a former Secretary for Ireland, the nephew of Macaulay—of a family which for at least three generations have served the state. In Trevelyan's monumental history of the American Revolution, I read this noble panegyric:

"'. . . With proud heart, his swift perception, and his capacious intellect, Chatham knew America, and he loved her; and he was known and loved by her in return. He had done more for her than any ruler had done for any country since William the Silent saved and made Holland; and she repaid him with a true loyalty. When the evil day came, it was to Chatham that she looked for the good offices which might avert an appeal to arms. When hostilities had broken out, she fixed on him her hopes for an honorable peace. And when he died—in the very act of confessing her wrongs, though of repudiating and condemning the establishment of that national independence on which her own mind was irrevocably set—she refused to allow that she had anything to forgive him, and she mourned for him as a father of her people.'

"On the first day of the Session of 1774, Chatham moved in the House of Lords to withdraw British troops from Boston. He denounced the plan of trying to tax America. 'This country,' he said, 'has no right under heaven to tax America.' When the famous riot about the tea chests took place in Boston harbor, he made a good speech denouncing the tea tax as contrary to the principles of justice and civil policy. 'The day is not far distant,' he said again, 'when America may vie with these kingdoms not only in arms, but in arts also. It is an established fact that the principal towns of America are learned and polite, and understand the constitution of the empire as well as the noble lords who are no win office.

"'The cause of America was the cause of all Irishmen, Catholic and Protestant, and of all true Liberals in England—i.e., of every man who is not a friend to arbitrary power. The colonists were our countrymen, and if we persisted in treating them as aliens and foes, the consequences were incalculable. It was civil war.'

"What words of wisdom and of prophetic genius!

"Chatham was in close touch with Franklin, the envoy to England and France of the United States. He boldly introduced him into the House of Lords, defended him there when attacked, and consulted him as to the bill of reconciliation and settlement that he proposed. He said in Parliament, 'If I were minister I would not hesitate to call Franklin a man whom all Europe holds in estimation for his knowledge and wisdom.'

"Oh, that Chatham could have retrieved his health! His magnificent outbursts of patriotism and genius were only in the occasional hours of relief from his cruel and paralyzing malady. Had Chatham been able to return to power, to break down the foolish obstinacy of King George and his viziers—if he could have brought in Burke, and with him could have made a settlement with Franklin and Washington—how different would the history of the eighteenth century have been. Britain and the United States would have been in brotherhood and alliance—in a harmony which it has needed nearly a century and a half to cement. It was not to be.

"Chatham took a step of extraordinary audacity and sacrifice. His eldest son and heir, Lord Pitt, was in the military service. Chatham had taken care to place his beloved son on the staff of his own friend, Gen. Carleton, who was in command in Massachusetts. Chatham was intensely proud of his heir, and proud of the army in which he had been an officer, proudest of all of the honor of his house and his country. But he could not bear to think of his boy fighting in an unholy war. In 1776, as hostilities became continuous and bitter, Chatham faced the contempt and indignation of soldiers and politicians, and wrote to the general that from his fixed opinion with regard to the continuance of the unhappy war with our fellow-subjects in America, he will withdraw his son from such a service.' And the young Lord Pitt had to resign and return home.

"Before the war became declared, Chatham, in 1774, had written to the Sheriff in London, 'What infatuation and cruelty to accelerate the sad moment of war! Every step in America of our government seems calculated to drive the Americans into open resistance, vainly hoping to crush the spirit of liberty in that vast continent at one successful blow; but millions must perish there before the seeds of freedom will cease to grow and spread in so favorable a soil; and in the meantime devoted England herself must sink under the ruins of her own foolish and inhuman system of destruction. I fear the bond between us and America will be cut off forever!'

"Has that bond been cut off forever? Your presence here today gives the answer—No! But it has taken nearly a century and a half to rejoin the links in the chain that binds together the Anglo-Saxon race. But time does justice at last to the honest and the true—for all that they disappear in neglect and ingratitude. There is a pathetic monument of Chatham still standing in its defacement and decay which seems to me an emblem of his heroic soul.

"There stands still in Charlestown the classical monument erected to William Pitt by the Commons of South Carolina in 1769. The inscription records that it was raised 'in grateful memory of his services to America,' and they add that 'time shall sooner destroy the marble statue of the hero than it shall erase from their minds their just sense of his patriotic virtues.'

"The statue stands still erect, but it is defaced and mutilated, for a British fleet bombarding Charlestown struck it with cannon balls, and carried away the outstretched arms of the figure. What an emblem of a great life! One hundred and forty years ago the Commons of an American State expressed in marble their grateful memory of an English statesman. His own countrymen in a spirit of infatuated tyranny mutilate that figure just as they opposed and maligned him in his life. But now at last Americans and Englishmen join hands in two continents to rehearse the memory of the patriotism and the virtues of their two national heroes—Washington and Chatham—as the two creators of their respective States, and certainly the two greatest men of their nation and their age."

An "Ugly" Judge Toasted.

Chief Justice Shaw of Massachusetts, one of the greatest lawyers of his time, was a plain, practical man, and looked in his old age, as he sat on the bench somewhat like a Chinese idol, as he used frequently to cut off Mr. Choate's eloquence by calling him back to the plain facts. At a bar dinner Choate was called upon to toast the Chief Justice, and what he said was this: "We regard our Chief Justice as the heathen regards his idol. We know that he is ugly, but we feel that he is great."—[Exchange.



—Men

IF YOU feel that you cannot afford to pay cash for your new spring suit, remember that you can select here strictly down-to-date model clothes and enjoy the wearing of them while paying on

CREDIT

OUR plan is simplicity itself, try it once, and you'll wonder why you ever worried over the problem of getting good clothes when the exchequer was not exactly in the most flourishing condition. Styles and qualities superior to the offerings in many cash stores. Prices in every instance lower. Suits, Overcoats, and Hats.

$1 A WEEK

New Goods New Store Lowest Prices

Store Open Monday and Saturday Nights

Garments for Women



BEAUTIFUL models in suits, coats, skirts, petticoats, waists and gowns. Showing every smart, new wrinkle that is featured in the present season's cleverest productions. Also a superb showing of new spring millinery styles.

PRICES compare favorably with the best values in town. By trading at the "Pacific" you can dress with the smartest and only pay $1 a week.

Pacific Outfitting Company

623 So. Broadway

Our Friends, the Birds.

THE BEST AGENCY KNOWN FOR KEEPING DOWN THE INSECT PESTS.

THE recent attempt to secure legislation in this State favorable to the extermination of the meadow lark because he eats a few grapes as they are ripening on the vines, was, fortunately, frustrated by the second thought of the members of the Legislature. The government's investigations, extending through a period of two decades, have proved that the birds are men's best friends, and that they are the only reliable aid for keeping down the pests of insects that come from no one knows where. There are a few birds, like the English sparrow, that should be exterminated, and such legislation based on the government's investigations would meet no opposition. Fortunately, the English sparrow has not yet crossed the continent.

As a rule, birds are less familiar to most people than any other kind of living creature, probably. The reason is plain enough, the city dweller rarely sees much of them, and the country dweller regards some of them in the same category with weeds and others only as part of the landscape. A good many birds are of more use to humanity than a good many animals, though, while as a study they are infinitely more interesting by reason of their variety, their intelligence, and our unfamiliarty with them and their habits and occupations.

Uncle Sam began a systematic study of his feathered citizens twenty-three years ago, with the particular purpose of finding out which of them were to be classed as benefactors and which as undesirables. There had been so much complaint against the feathered folk that it seemed worth while to discover just how much of the poor crops was to be attributed to them and how much to the politicians in power. So the Department of Agriculture organized a kind of secret service, calling upon all good citizens to give their aid in the detection of male malefactors, and for nearly a quarter of a century now the little people of the underbrush, the tree top and the free air have been spied upon and shadowed, their every movement reported, the amount and kind of food they eat scientifically tabulated, and a ledger account of the harm they do and the good they accomplish has been kept, with sme surprising results.

Recently, ornithology has been acquiring a place among the popular sciences. Four of the important colleges and universities now provide rather extensive courses in ornithology and the rudiments of the science are being added to the "nature work" of many of the public schools. It has been found in Brown University, where the study of birds that received particular attention, that the course in ornithology is one of the most popular and is considered by those who take it as one of the most valuable in the department of extension teaching, established a year or two ago to reach school teachers and other busy people who had neither time nor opportunity to enroll themselves as regular students in the college.

The course at Brown consists in lectures and in field excursions taken early in the morning while the spring migration is on. The bird's place in nature, the classification of birds, their anatomy, their value to man, their protection, and their habits and characteristics, are studied with a view not so much to making expert ornithologists of a large number of people as of spreading more generally an appreciation of birds and broadening what is after all the most important branch of any kind of education—the understanding of the marvels of the world in which we live. For it is the theory at this university that each well nstructed man or woman is a missionary from whom every associate in after life must absorb a certain amount of teaching.

A great deal of good has been accomplished already by the investigations of the national and State governments and by the Audubon societies, but such investigations as a general thing reach only a limited number of busy every-day citizens. The interest in ornithology which the schools and colleges are taking seems more likely to bring Americans to a realization of the dollars-and-cents value to every one of the most frivolous seeming little songster as well as his most sedate brother on wing. The birds keep in check innumerable menaces to man's welfare, whether by disposing of cerrion, destroying the swarming insect life that constantly threatens crops of all kinds, or preventing the spread of noxious weeds.

Their greatest service is in keeping down the insect pest. Dr. Lintner, when he was State Entomologist of New York, estimated the number of different species of insects at a round million, and the number of individual insects is, of course, incomprehensible to the human mind. On a single tree scientists, by an ingenious method of calculation, have counted 12,000,000 plant lice; it would take a man eleven months, working ten hours a day, to count them aloud if he spoke as fast as he could. And of all creatures in the universe insects—which include caterpiliars and the multitudinous tribes of creeping things—have most voracious appetites. Many caterpillars will eat twice their weight in leaves in a day, and there are some who are such gourmands that in thirty days they grow to ten thousand times their original size. Some of these creatures, too, when they have lived their caterpiliar lives progress to a moth existence, in which they continue for another period their work of destruction. But, fortunately, there is scarcely an insect which is not considered a foothsome morsel by some bird or other.

Whatever effects the food crops affects every American, obviously, be he the farmer who grows the grain, the miller who grinds it, the grocer who sells it, or the city dweller who consumes it. So there is something almost startling in the figures compiled by Dr. C. L. Mariatt of the Bureau of Entomology of the national Department of Agriculture, who says that there are few years in which the loss on the wheat crop caused by the Hessian fly is less than 10 per cent., estimating that on the crop of 1900 the damage approached $1000,000,000. Dr. Mariatt's figures for 1904, for example put the loss caused by insects at $80,-000,000 for the corn crop, $100,000,000 for the wheat crop, and $530,000 for the hay crop, while the codling moth alone caused $20,000,000 loss on the fruit crop. The total destruction of farm products by insects in that year Dr. Mariatt estimated at $795,-000,000.

The Rocky Mountain locust, which ravaged the Mississippi Valley States for a long while, seems to be a direct descendant of the Egyptian plague, for he has appeared in such numbers as to hide the sun. The cinch bug does millions of dollars damage every year; the havoc wrought by the cotton worm ranged from $15,000,000 to $20,-000,000 in every twelvemonth; and the boll weevil is doing his best, along with the gypsy moth, to break all records. The more land is brought under cultivation, the greater the insect pest, and the more the resulting loss.

It is no wonder that the movement to protect bird life has been gaining headway rapidly in recent years. The best way to accomplish its purpose is to widen the acquaintance of people with birds, increase its intimacy, and make it more discriminating. That is the aim of the work at Brown, in addition to the more serious investigations of the department of biology in the field of ornithology. Very few of us realize—very few of us who dwell in cities, particularly—how many different kinds of birds surround us, and how much entertainment they can afford. Dr. Herbert E. Walter, who conducts the courses in ornithology at Brown, made extensive studies of the birds in the public parks of Chicago, while he lived in that city. Altogether he found at different times 176 distinct species, and at the height of the migration observed as many as sixty-six species in a single morning.

It takes no great equipment to become an amateur ornithologist, and the pursuit of this pleasant science involves a little of the healthful exercise that is the greatest need of the twentieth century American. Dr. Walter's advice is to provide yourself with a simple handbook which gives descriptions of birds, go out into the suburbs or into a public park at 6 o'clock in the morning and spend two hours trying to see how many different sorts of hopping, flying, singing creatures you can "spot." It will surprise you to find that very little practice makes you quite expert. The process of identification is largely one of elimination to start with; certain sorts of birds will rarely be seen except in certain kinds of places, for some of them almost never fly above the ground, some of them, on the other hand, never come very near the earth, some of them make frequent pauses in the trees, while some seem never to alight at all. Before long you will know a bird as you would any other friend by his voice, his manner of walking, of turning his head, of eating his breakfast, or what not. And, quite the reverse of the case with some human acquaintances, the more you see of your bird friends and the better you know them, the more you will want to see and know

Industrial Independence.

INDIFFERENCE OF WORKMEN TO EMPLOYERS' INTERESTS A RESULT OF UNIONISM.

[From the New Zealand Times.]

TRADES UNIONISM seems at the present time to be firm and unanimous on several points. It claims that it is the duty of the State to see that every able-bodied man in the community shall obtain work; that every individual shall receive a living wage; that no unionist shall labor more than a given number of hours a week; and that no man who wears the union label shall exert himself in order to earn an exceptional fee or reward. As a speaker at the Trades Hall succinctly put it the other night, "it is the duty of each man to get as much wages for as little work as possible!" The Sydney Labor Council has voiced its conception of perfect labor conditions by indicating that it intends to fight for a forty-four-hour week, a minimum wage of eight shillings a day, and the abolition of overtime for miners and those who have worked eight hours a day. The ideal unionist, then, is a man who is content to drudge along from year to year performing the work that falls to his lot in a more or less perfunctory manner, sinking his identity in the common ruck, setting his face sternly against any ambition to get on in the world, and doing his utmost to deter and prevent any individual in his own class from aspiring to higher things.

We saw the other day how the miners at Huntly showed their resentment against members of the union who were placed in positions of trust by their employers, presumably because of special abilities and qualifications. The experience of those who employ labor is that artisans are becoming less and less proficient and more and more exacting. The unionist no longer takes a pride in his work; no longer embraces opportunities for self-culture and improvement; no longer feels the necessity of rising above the daily round and common toil. The leisure which it is his will to enjoy is largely wasted in frivolous pursuits, and the example which is handed down to successive generations is altogether enervating and deleterious.

Labor, revelling in its new-found freedom from the restraints and restrictions of the ancient régime under which individualism had unfettered play and the worker was the slave and chattel of the capitalist, adopts an arbitrary and independent attitude, and sets at nought the conventional tics which formerly bound master and man in a common bond of sympathy. The worker has been taught to regard the employer as a distasteful necessity, and he sells his labor to him with spare and grudging hand. The wage-earner is not wholly to blame. In many cases employers have by passive resistance to the aims of labor, and by a too close insistence on the letter of the contract, induced a spirit of retaliation. Even yet there are captains of industry who by generous treatment and a broad conception of their responsibilities towards their employés win their sympathetic coöperation; but this cordial atmosphere is often disturbed by the machinations of the professional agitator, who is often as unscrupulous as exacting.

The outlook is distinctly unpromising, unless existing conditions can be regarded as a passing phase. Relief may come from such experiments as are being promoted by Sir Christopher Furness and others in the direction of profit-sharing. If men can be actively interested in the projects upon which they are engaged by being made participants in the gains which their handiwork produces, they will not only be taught to value the advantages of coöperation, but to appreciate the difficulties which are frequently encountered in the promotion of industries. Ca' canny may only be a passing phase. The lions may not always be content to be led by asses. As education becomes diffused ambition may take the place of indifference, and energy and enterprise become characteristic, first of the unit and then of the whole nation. 'Tis a consummation devoutly to be wished.

Unionites Demanding More Wages.

The union tile layers and glaziers of Chicago have quit work on the finishing of a number of new apartment-houses in Chicago because their demand for increase of wages was not granted. Only about 400 men comprise the complement of both unions. The tile setters have been receiving $5 a day, and their carfare additional, and are now demanding $5.60 a day and carfare. Their helpers also ask increases. The glaziers ask an advance of 5 cents an hour.

On the other hand their employers declare that they have already been paying the highest wages in the trade in the United States, and that for many years the hours and working conditions have been the easiest and most favorable for any class of men employed in the building trades. Unless the unions recede from their demands and the men return to work the operators will make an endeavor to obtain other men that the buildings on which work has been suspended may be finished.

Unionism Extraordinary.

The absurd extent to which union arrogance will go is shown by charges brought against a Catholic priest in Napier, New Zealand. Rev. James Goggan was charged with committing a breach of the Napier painters' and decorators' award in employing a lad named John Connell without first employing a journeyman, as required by the award, and also with employing the lad without first having him duly indentured.

The inspector of awards said defendant instructed Connell, his house boy, to do some painting at the new Catholic infants' school. The secretary of the Painters' Union approached the defendant and pointed out that the boy was not apprenticed. The defendant refused to apprentice the boy, and said he would contest the matter.

The solicitor for the defendant said the boy was an orphan, and had been taken in hand by Father Goggan, who employed hkn at the rate of 29s a week. Father Goggan had a good deal of painting work done by contract, but as a practical man he, assisted by the boy, executed some of the painting of the school.

Legal questions were raised, and the magistrate reserved judgment.

Dull Times in England.

Statistics compiled by the Managing Committee of the British Federation of Trade Unions show that there are now 7,000,000 of the people of the British Isles who are without regular means of earning a living. This enormous aggregate includes, of course, the workingmen out of employment and those who are dependent upon them. Various trades are mentioned in which from 10 to 25 per cent. of the members are without work.

Strikers Will Lose.

The Chicago Shipbuilding Company announced a few days ago that it would be necessary to cut wages. The result was that eighty workmen at once went on strike. As the company faces a condition and not a theory the strikers are now notified that unless they return to work the plant will be shut down and the work sent to Milwaukee. Such a result would affect not only the strikers, but many other toilers employed in other branches of the plant will be thrown out of work. At Milwaukee no trouble has been experienced with employés.

Union Proselyting.

Because a dozen men employed in the hat factory at Woodbine, N. J., refused to join the ranks of the strikers, 400 of the latter created a riot a few days ago, during which several persons were injured and others badly scared by the firing of a revolver by some one in the building. Abraham Willert, one of the men engaged in the fight, was struck in the head and rendered unconscious by a brick which was hurled by some one in the mob.

Because of the trouble and the fear of other efforts to intimidate the men now employed in the place, the managers deemed it best to close down the plant for the day.

The employés of the hat factory went on strike after having been refused shorter hours.

IN LITIGATION.

Arizona Supreme Court Has Reversed Lower Court in Cieneguita Decision.

The affairs of the Cieneguita Copper Company, which have been in litigation for several years, have been further tangled by a decision of the Supreme Court of Arizona, reversing that of the lower court, declaring the organization of the Nevada company, which took over the assets of the Arizona corporation, void and appointing a receiver. The Cieneguita was organized in Mexico, and a holding company of the same name in Arizona. Later this company turned over its properties and stock to the company organized in Arizona, over the protest of minority stockholders, who brought suit to annul the transfer. The decision was against the minority stockholders, and on appeal was reversed by the Supreme Court, according to a telegram received here yesterday. Nearly 400 shares are owned in California, it is asserted, and an effort will be made to reorganize under different management.

How Many Can Answer?

If you would come to a realization of the human ignorance of the average man and woman, gather together 100 and ask a few simple questions, something like these: How many ribs has a man? How many joints in a baby's spine? How many joints are in a man's spine? Is a man's spine longer than a woman's? On which side is the liver? Where is the spleen? How large is the stomach? How long are the intestines? There are two lungs, one on the right, the other on the left; one has two lobes; how many has the other? Are your bones solid or hollow? Do the bones of a bird contain marrow? How many toes has a dog? Does cow have teeth? Can a horse breathe through his mouth? Why does a dog pant with his tongue out? Why do most perching birds roost on one leg when asleep? Why does a fox terrier run on three feet? What makes a cat purr?—[New York Press.

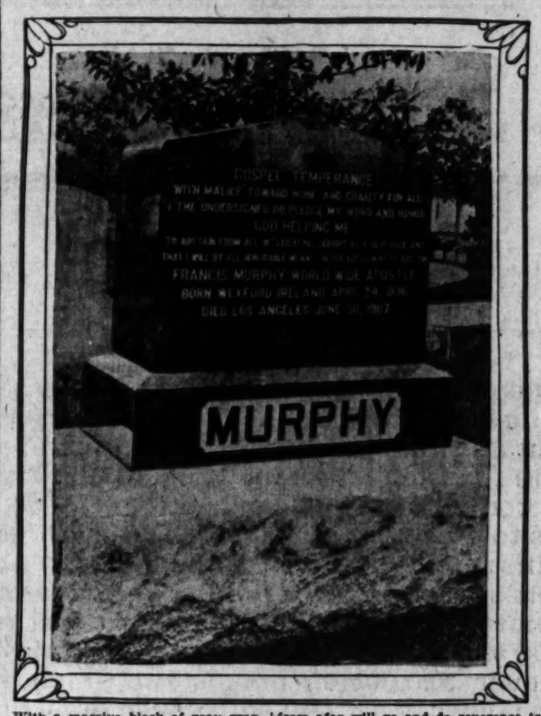
Coldest City in World.

Yakutsk, in eastern Siberia, is said to be the coldest city in the world. It is the great commercial emporium of eastern Siberia and the capital of the province of Yakutsk, which in most of its area of 1,517,063 square miles is a bare desert, the soil of which is frozen to a great depth. Yakutsk consists of about four hundred houses of European structure, standing apart. The intervening spaces are occupied by winter yoorts, or huts of the northern nomads, with earthen roofs. The doors are covered with hairy hides and the windows are of ice.—[Exchange.

Several Kinds of Bird.

The matrimonial experiences of an Indiana woman read like an essay on ornithology. Her maiden name was Partridge, and she had three husbands, named, respectively, Robin, Sparrow and Quayle. She apparently has a liking for birds if not for cold bottles.—[Providence Bulletin.

"MURPHY PLEDGE" INSCRIBED ON MONUMENT.



With a massive block of gray granite, typical of the man who lies beneath the green sward, the family of Francis Murphy, deceased temperance apostle, marked his resting place on Friday evening.

A plain, square-cornered monument, with no undue ornamentation, and inscribed with the famous "Murphy Pledge," is a graceful and suitable memorial which will meet the approval of the tens of thousands of admirers, in all parts of the world, of the tender, sunny and eloquent Francis Murphy.

Standing prominently in a beautiful spot in Rosedale Cemetery, it will become the shrine where redeemed men from afar will go and do reverence to his memory. The inscription reads as follows:

"Gospel Temperance. With malice toward none, and charity for all, I, the undersigned, do pledge my word of honor, God helping me, to abstain from all intoxicating liquors as a beverage, and that I will, by all honorable means, encourage others to abstain.

Francis Murphy, world-wide apostle. Born, Wexford, Ireland, April 24, 1836.

Died, Los Angeles, Cal., June 30, 1907."

On the granite base of the monument, the word "Murphy" is cut in large square letters.

VISALIA.

ARE WITHDRAWN TEMPORARILY.

LANDS ARE RESERVED FROM FILING OR ENTRY.

Action Taken Upon Recommendation of Director of U. S. Geological Survey—Townships Affected Lie Along Coast Range and North of Coalinga.

[SPECIAL CORRESPONDENCE OF THE TIMES.]

VISALIA, March 19.—The local land office has been notified that the Secretary of the Interior, upon recommendation by the director of the United States Geological Survey has temporarily withdrawn certain lands from all filing or entry, pending investigation and report by the Geological Survey and until further directions.

The lands consist of a number of townships lying along the Coast range, north of Coalinga and extending to the extreme limits of the Visalia district, and are listed thus: All township 13 south, ranges 10 and 11 east. In township 13 south, range 12 east, sections 18, 20, 21, 28, 29, 30, 31, 32 and 33. All township 14 south, range 11 east. In township 14 south, range 12 east, sections 4 to 9 and 16 to 36 inclusive. All township 15 south, ranges 11 and 12 east. In township 15 south, range 13 east, sections 19 to 21 and 28 to 33 inclusive. All township 16 south, ranges 12 and 13 east. In township 16 south, range 14 east, sections 4 to 9 and 16 to 36 inclusive. All township 17 south, range 13 east. In township 17 south, range 14 east, sections 19 to 21 and 28 to 33 inclusive. All township 18 south, ranges 13, 14 and 15 east.

ADVERTISING BRINGS 'EM.

The Tulare County Board of Trade held its annual meeting here yesterday, representatives being present from Visalia, Tulare, Porterville, Dinuba, Exeter and Lindsay. The report of Secretary Miot showed that a great deal of good work has been done by the board during the past year, especially in an advertising way, and as a result more people are coming to Tulare county to make their homes than ever before. It was also definitely decided that Tulare county would have a special exhibit at the Seattle fair. The display will be largely devoted to oranges.

At the regular meeting of the City Council last night bids were opened for the new City Hall building. There were three, ranging from $28,500 to $50,000. The Trustees intend to spend only $25,000 for the building and so none was accepted. The lowest was laid on the table, however, and the plans will probably be scaled down so as to come within the $25,000 figure.

The Pacific Coast Eucalyptus Company has begun the work of setting out a tract of 480 acres to eucalypti near Monson, in the northern part of Tulare county. It is the intention of the corporation to plant out in the neighborhood of 4000 acres within the next two years. A nursery will be established in Visalia next fall and several million trees will be propagatad for the use of the company and for sale.

A carload of orange nursery stock arrived at Klink station, near Visalia, yesterday, and was found to be infected with red scale. The trees were from Southern California. The shipment has been condemned by Commissioner Tout and will either be returned to the shipper or destroyed. The Tulare county Horticultural Commissioners are watching closely every shipment of trees into the county to prevent pests being introduced into the county orange groves, which are now clean.

R. J. Washburn, local agent for the Santa Fé, left yesterday for Kansas City, having been called there by the serious illness of his mother. During his absence M. Pettit of Fresno will act as agent.

ARMONA SAFE SOAPED.

HANFORD, March 29.—The postoffice at Armona, four miles from this place, was entered last night by burglars, who blew open the safe with dynamite and escaped with $140. Two men were arrested on suspicion today and lodged in the Hanford jail. One had in his possession a small bottle containing nitro-glycerine and a piece of soap, similar to that left in the postoffice by the crackmen.

The Lapp and His Herds.

In April, the Lapp lets his reindeer loose to wander as they please, and when the mosquitoes begin to abound (about midsummer) collects his herd simply by catching one deer, fitting it with a bell and trusting to instinct (which leads the animals to gather in herds for protection against the mosquitoes) to do the rest. In a cool summer, when mosquitoes are few, this instinct does not come into play, and it is almost impossible to bring the reindeer together.—[Exchange.

IF YOU ARE LOOKING FOR REAL BARGAINS IN CHOICE LOTS, YOU CANNOT AFFORD TO OVERLOOK

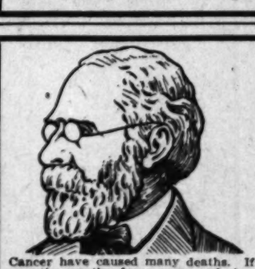
Vermont Ave. Square

THE FINEST AND MOST COMPLETE SUBDIVISION IN THE SOUTHWEST.

Vermont Avenue Square is on Vermont, Vernon and Normandie avenues. Take Grand avenue car on Broadway marked "West 48th St.," and get off at Vernon avenue. Consult any real estate agent, or

SOUTHWEST LAND COMPANY

416 Pacific Electric Bldg. Home F5978; Sunset, Main 1340.
C. A. WESBECHER, Tract Agent. Phones South 3557, Home 29086.



CANCER
Cured Without the Knife
Fee $10.00

Until March 31 any Skin Cancer. 21 years in Los Angeles. 40 years' experience. Several thousand cancers and tumors cured in the last 40 years—external and internal—without the knife.

Delay in having cancer or malignant growths cured means DEATH. Any sore that will not heal by ordinary treatment is malignant. Home treatments for Cancer have caused many deaths. If you have rough or scaly skin or warty growths on the face, come and be cured before the parts are destroyed. Chronic Sores, Lupus and Blood Disorders from any cause cured. Bring ad. Write for particulars. We have cured hundreds. Why not you?

We Cure Internal Tumors Without the Knife

Hundreds of references. Honest, skillful treatment, best facilities and fair prices. CONSULTATION FREE, 9 to 4 p. m.

DR. GARRISON. 449½ South Spring

We have a first-class Sanatorium.

THE YUMA IRRIGATION PROJECT

IS NOW COMPLETED

Furnishing water from the Laguna Dam (12 miles north of Yuma) to 140,000 acres of the richest land in America, along the Colorado River Delta, in Southwestern Arizona and Southeastern California.

The water system is operated under the jurisdiction of the U. S. Reclamation Service, thus assuring permanent, cheap and equitable distribution of water.

For maps, price and location of these lands see

Land Is Cheap

EVERETT P. TEASDALE
401 Central Building,
Sixth and Main Streets

Office at Yuma, Arizona, in charge of KARR, KESTER & SPENCER

THE Eastern Sample Hat SHOP

Room 202 Mason Bldg., Broadway, Cor. 3rd

OPPOSITE THE BROADWAY DEPARTMENT STORE, 2ND FLOOR. ENTRANCE 228 WEST FOURTH ST. NEAR BROADWAY.



Only 392 high-grade Eastern samples just received, from some of the finest New York Ladies' Trimmed Hat manufacturers. This is the greatest opportunity ever offered to the women of Los Angeles. A most charming assortment of the latest Spring Styles in all the newest shades, trimmed with beautiful imported flowers, wings, raw ostrich, fancy feathers, etc. Come early and avoid the rush. While they last, $10 to $15 values at

$10 to $15 Values ONLY AT $4.9



Two Heads Are Better Than One

DR. T. LEUNG

SPECIALISTS

Our business is so large that it requires these two physicians to care for it. Lay aside your prejudices and be convinced that we can cure you after all the other doctors in Los Angeles have told you that your disease is incurable.

If we cannot cure you, we will tell you so. We use minerals and poisonous substances to prop you up a short time, but go to the bottom of the trouble and cure you.

We can refer you to hundreds we have cured here in the last 15 years.

Consultation Free.

FOO & WING HERB CO.
903 South Olive Street


Before Treatment





DR. TOM GICK HIN
The Celebrated Chinese Physician is Doing Wonders with Herbal Remedies.

Read the Following Testimonial and Be Convinced.

LOS ANGELES, CAL., March 19, 1907.

Following a run-down condition of my system due to my age and dissipation, I suffered intensely with kidney and stomach trouble over six years. My stomach was so weak that I could not eat anything and sometimes unable to retain anything. I was constantly troubled with sweats and gas was constantly forming in my stomach, causing intense pain.

I suffered intensely from my kidneys. I was unable to sleep, always very nervous, and also troubled with palpitation of the heart. During all that time I was under the care of many physicians, but failed to find relief, and finally my case was given up as incurable. I decided to try Chinese medicines. I went to Dr. Tom Gick Hin and got some of his herbal remedies, and was helped from the start. I used them for about two months and am glad to say that I am entirely cured and feel so good since my boyhood and have already gained ten pounds in weight.

C. A. [illegible]

Consultation and Pulse Diagnosis Free.

THE WAH YOUNG HERB COMPANY
936 S. Broadway
Los Angeles, Cal.

"JUICE."

WES SHADE OF FRANKLIN.

mercial Lighting Equal to Army of Horses.

ree Big Concerns Supply Most of Local Power.

ch of It Generated at Distant Points.

trical energy to the amount of 0 horse power is at work in and t Los Angeles every day and is g to illuminate the city and its

Wires Burdened With Inten

ugh to light much of Los Angeles view shows one of many power lines th from the distant generating streams; line which distributes the transformer

t night. It is sufficient to 1,000 sixteen candle-power About half of this energy is into Los Angeles on great cables from water-power on Kern River and in Riverside San Bernardino counties. The erated in steam plants here Redondo. Thousands of miles of every size, from the diam- to the largest ever made, to convey power from the va- tions to consumers.

power plants in factories, mills, and elevators are sel- dom now. The modern plan is to the generation of power, the cost. of the power used in the manu- ing section of this city is fur- by the Edison Electric, the Pa- cific and Power and the Los An- les and Electric companies, but are several private companies in the section which supply for a number of blocks. large concerns entered the field beginning as electric lighting but soon found that in or- pay interest on the money in- they would have to find some of keeping the plants busy in the as well as at night. So the was conceived of supplying for the operation of all kinds machinery over the wires used to electricity for lighting. They to furnish any amount of at a price far below that paid individual manufacturer for eration of his boiler and engine.

RAILWAYS BUY POWER.

Los Angeles and the Pacific Railway companies do not any power but buy it all the Pacific Light and Power and have even leased their at Sixth and Central ave- that concern. They have found more profitable to buy all and allow the one com- this part of the busi- The Los Angeles Pacific Rail- company, however, still main- individual power plant, pre- to be independent of any other

ements gradually followed of the street car com- and now the big power con- have a market for all of the they can generate and they ing their plants.

to figures given out by ies of the various com- Edison Electric Company largest producer of power. It plants, located all the way per Kern River to Lytle power plants, with a total ca- of 50,000 horse power, and an steam plant on the east side generating 20,000 horse The current furnished by wa- is brought to Los Angeles and 33,000 volt lines. After through the transformers, it over many wires, and con- to receive 110 volts for lighting 6,000 volts for power.

manufacturing-power current used purposes in the capable of lighting 796,000 -power lamps at night.

STREAMS UTILIZED.

in generating capacity is the Light and Power Company. It plants on the Kern River, at Re- and on several streams in Riv- San Bernardino counties. plan is to generate enough by water at distant points to demands, and to hold the plants at Redondo, Third and Central streets and Sixth street Agnes avenue for an auxiliary to be used in case of accident. the demand for power is so great

"JUICE."

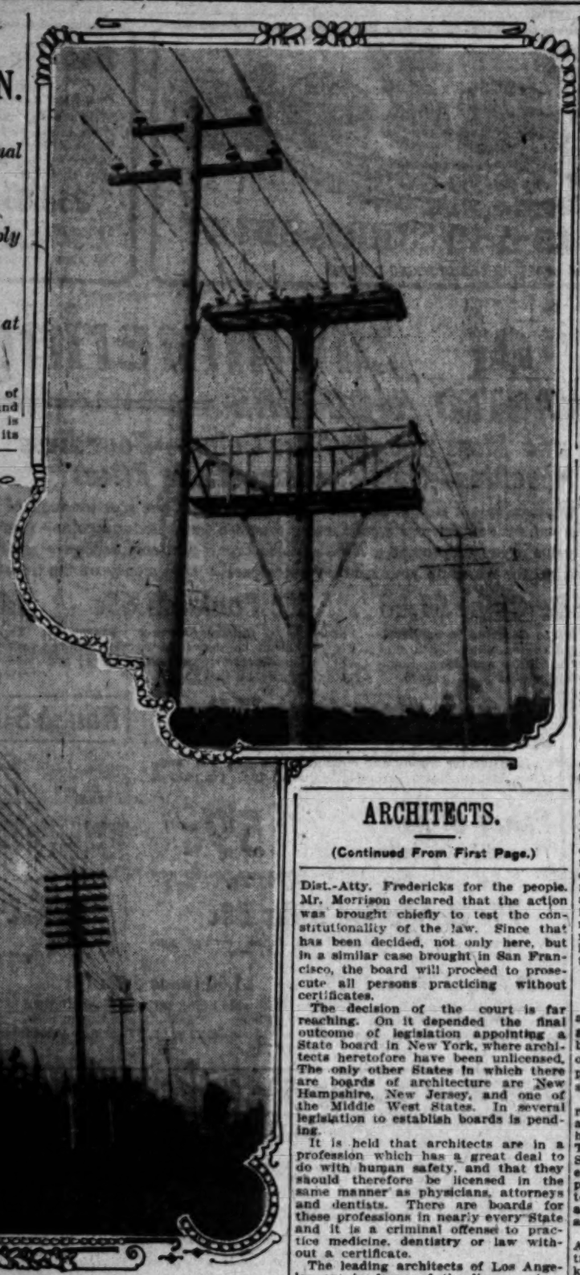
...ES SHADE ...OF FRANKLIN.

...rial Lighting Equal ...Army of Horses.

...Big Concerns Supply ...ost of Local Power.

...of It Generated at ... Distant Points.

...energy to the amount of ... power is at work in and ... Angeles every day and is ... illuminates the city and its



Wires Burdened With Intense Energy.

...ough to light much of Los Angeles and run many street cars. ...r shows one of many power lines that bring in high-voltage cur... the distant generating streams; lower picture is of a low... ...which distributes the transformed power to consumers.

...t. It is sufficient to ... ...ction candle-power ... half of this energy is ... Los Angeles on great ... from water-power ... River and in Riverside ... counties. The ... steam plants here ... Thousands of miles ... ties, from the diam... the largest ...ver made, ... power from the va... consumers.

... plants in factories, ... and elevators are sel... The modern plan is ... the generation of power, ... the cost.

... power used in the manu... ... of this c... is fur... ... Edison Electric, the Pa... Power and the Los An... Electric companies, but ... private companies in ... section which supply ... number of blocks.

... concerns entered the field ... as electric lighting ... soon found that in or... ... on the money in... ... would have to find some ... the plants busy in the ... as at night. So the ... demanded of supplying ... operation of all kinds ... over the wires used to ... for lighting. They ... to furnish any amount of ... a price far below that paid ... manufacturer for ... of his boiler and engine.

...S BUY POWER.

... and the Pacific ... companies do not ... power but buy it ... all ... Light and Power ... have even leased their ... of Sixth and Central ave... ... They have found ... more profitable to buy all ... allow the one com... this part of the busi... Los Angeles Pacific Rail... however, still main... power plant, pre... independent of any other

... gradually followed ... the street car com... the big power con... that for all of the ... can generate and they ... their plants.

... figures given out by ... of the various com... Edison Electric Company ... producer of power. It ... located all the way ... Kern River to Lytle ... There are six ... with a total ca... horse power, and an ... plant on the east side ... generating 26,000 horse ... current furnished by wa... is brought to Los Angeles ... 2,000 volt lines. After ... the transformers, it is ... many wires, and con... 110 volts for lighting ... power.

... power current used ... purposes in the ... lighting 796,000 ...

...S UTILIZED.

... generating capacity is the ... and Power Company. It ... on the Kern River, at Re... several streams in Riv... and San Bernardino counties. ... to generate enough ... to distant points to ... and to hold the ... of Redondo. Third and ... and Sixth street ... for an auxiliary ... in case of accident. ... power is so great ... that the steam stations are in operation all of the time.

The largest plant is at Redondo, where 15,000 kilowatts of electrical energy are supplied by three 18,000 volt generators, the largest in the world. All of the power generated here is used by the street railway companies. The Kern River plant has a rated capacity of 10,000 kilowatts. The other stations vary from 8750 kilowatts, generated at Sixth and Central avenue, to the 150-kilowatt plant on the water canal between Riverside and Colton.

The power is brought into Los Angeles over several sets of wires at a high voltage. That from Kern River is received at a pressure of 50,000 volts over six wires, while that from the eastern power stations is sent in at a lower voltage.

All of the output of the Redondo plant is delivered to the street car companies as a 500-volt current. Many pumping plants are supplied with power over wires carrying 15,000 volts, but the average line for consumers in this city carries 2000 volts.

Power is graded down through pole transformers into two and three phase currents of 200 and 460 volts. These pole transformers are big black boxes that can be seen in any part of the city. They act in the same manner as a gate on a canal, allowing only a certain portion of the energy carried by the wire to go through to the smaller wire.

The wires supplying the municipal arc lights are charged with 5000 volts.

The electric current used in and about Los Angeles that is supplied by the Pacific Light and Power Company would light 720,000 sixteen-candle-power lamps.

The Los Angeles Gas and Electric Company generates power by steam only. It has a plant of 16,777 horsepower capacity and supplies three-phase alternating currents of 110 and 220 volts for illuminating and general power purposes, and of 500 volts for operating elevators.

If It Disappears, It's Eczema

How to Tell Whether a Skin Affection Is an Inherited Blood Disease or Not.

Sometimes it is hard to determine whether a skin affection is a sign of a blood disorder or simply a form of eczema. Even physicians are often puzzled in their diagnosis. The best way for any one afflicted is to go to the Owl Drug Co. or any good druggist who handles pure drugs, and obtain 50 cents' worth of poslam. Apply this, and if the itching stops at once and the trouble is cured in a few days it may be set down as having been eczema, as this is the way poslam acts in the worst cases of eczema, and in curing acne, herpes, blotches, tetter, piles, salt rheum, rash, barber's and other forms of itch, scaly scalp, and all surface skin affections.

Those who will write to the Emergency Laboratories, No. 32 West Twenty-fifth street, New York, can secure, by mail free of charge, a supply sufficient to cure a small eczema surface or clear a complexion over night and remove pimples in twenty-four hours.

ARCHITECTS.

(Continued From First Page.)

Dist.-Atty. Fredericks for the people. Mr. Morrison declared that the action was brought chiefly to test the constitutionality of the law. Since that has been decided, not only here, but in a similar case brought in San Francisco, the board will proceed to prosecute all persons practicing without certificates.

The decision of the court is far reaching. On it depended the final outcome of legislation appointing a State board in New York, where architects heretofore have been unlicensed. The only other States in which there are boards of architecture are New Hampshire, New Jersey, and one of the Middle West States. In several legislation to establish boards is pending.

It is held that architects are in a profession which has a great deal to do with human safety, and that they should therefore be licensed in the same manner as physicians, attorneys and dentists. There are boards for these professions in nearly every State and it is a criminal offense to practice medicine, dentistry or law without a certificate.

The leading architects of Los Angeles are in favor of the license, since it prevents persons who have not had sufficient training from establishing themselves in the profession. A single mistake in the erection of a large building might endanger the lives of hundreds of people. Octavius Morgan, a member of the State Board of Architecture, said:

EXAMINATION NOT SEVERE.

"The examination of the board is not severe, but embodies the essentials in which every man, who would properly construct a building, must be versed. The applicant for a certificate must be up on construction, design, mechanics, plumbing, electricity, and a history of architecture of the past, with achievements of the present; on rendering estimates and supervision. There have been very few failures since the board was placed in operation in 1902.

"For some reason, the work of eradicating the incompetent architects has never been taken up spiritedly until the last year. We have been waiting for the final assurance of the higher courts that the law is constitutional, and, having found that it is, we shall now go ahead and prosecute any man who publicly advertises himself as an architect but who does not hold a license.

"In this way the citizens of the communities of California will be assured of a higher class of buildings.

"The board is not at all a political organization, but is composed of practical architects, who are competent to judge of the merits of the examination papers of an applicant. The laws enacted are not only for those who are regulated by them, but for the benefit of the greater majority whom they must serve. There has never been a time when the State board has defined the limitations of architecture, nor is that the intention, but it is merely to protect the public from the incompetence of those not fitted for the profession."

Tree Splits Itself.

Now comes a nurseryman with the announcement that he has succeeded in growing a self-splitting wood tree. This benefactor of the human race is none other than Adrian Anck, the noted expect of forestry who gave the world the seal fir tree and the dried apple tree.

If there is any task that has caused religious men to become backsliders, and impelled country boys to leave home it is the job of cutting wood. To split enough kindling to last over Saturday and Sunday is a job that everybody wants to leave for some other person, and to saw sufficient lengths to keep the fires going until spring is a terrific strain on the human system, says the Philadelphia North American.

With these thoughts in mind Mr. Anck set to work upon his self-splitting tree. It is not quite perfected, as the knots do not cleave easily, but for ordinary use the tree is practical.

All that is necessary is to chop the tree down. As it falls it divides itself into stove lengths and these in turn split themselves in kindling sizes. Anck says that he arrives at this end by crossing the much-jointed bamboo with the shell-bark tree.—[Kansas City Journal.

Ladies' $15 Hats for $5.

At National Sample Hat Shop, 317 S. Broadway, second floor. Elevator.

TABLE D'HOTE dinner at the Angelus Grill. Orpheum orchestra.

BUSINESS OPENING

Exceptionally attractive and profitable manufacturing plant and business for sale.

PLANT

Comprises modern, fully equipped mill and all facilities for the production of an Every-day article of Merchandise used in the construction of ALL BUILDINGS.

Located within City Limits, upon R. R. Tracks and with Private Switch, Store house, etc. Included in sale will be material now on hand in premises. Production can be started within 24 hours. Low ground rent. Machinery all in place and every facility for the immediate production of well known and Staple Product for which there is an immediate and profitable local and out-of-town market.

AN EXCEPTIONAL OPPORTUNITY FOR MANUFACTURER

desiring staple, permanent, easily managed manufacturing enterprise requiring only cheap labor to produce in large quantities under ordinary supervision and direction.

Fullest investigation courted. A clean, business proposition. References given and required. Investment of ten to twenty thousand dollars. Terms to responsible parties, if desired. Particulars at interview only. No Agents.

Call at Room 718 Merchants Trust Building, Second and Broadway, between 9:30 and 5.

—New Spring Coats

To Be Worn With the New Suit

WHILE no manufacturers or tailors have a monopoly of styles or fabrics, it is certain that the "Goodyear" is the only store in Los Angeles showing absolutely correct styles in Men's and Women's Coats for Spring. The Coat business is our specialty. We are not dabbling in a dozen other lines, resulting in indifferent success in all of them.

Your Spring wardrobe is not complete without a "Goodyear" Coat. The two prime elements which go to make up a strictly desirable garment—style and workmanship—are a feature of every Coat in the house. A visit will convince YOU.

For Women—Models in Rich Silk Mohairs and Duo-tone Silks ... $17.50 to $25
Season's Smartest Productions in Men's Imported "Priestley" Coats $12.50 to $30
Auto Coats of Finest Imported Priestley Cravanetted Fabrics ..... $17.50 to $30

Only Exclusive House in Los Angeles

Goodyear RAIN COAT Co

Mail Orders Promptly Filled

210 SOUTH BROADWAY, Between City Hall and Second St.

Eisner's Bulletin Number 4

This Week's Special—
$32.50 Black Tibet Suits $25

Here's a special that will be popular. The "old reliable" Black Tibet Cloth—the modern substitute for broadcloth—made to your measure at $25 a suit—regularly $32.50. For semi-dress, informal, theater and general wear there's no suiting like Black Tibet. The $25 price for this week only.

ALSO SPECIALS IN GUNMETAL GRAYS.

We Want To Make Your New Spring Suit

Our line of Spring Suitings has been endorsed by hundreds of the city's most discriminating dressers. Opening week found our staff of cutters and tailors very busy turning out the new suits to everybody's satisfaction.

The season's patterns and shades appeal to the man who knows good clothes. The Scotch Cheviots, English Tweeds and Fancy Serges offer a wide selection in sage and olive greens, London smoke, granite grays, new browns—in a host of patterns—stripes, shadow stripes, checks and mixtures.

The best tailoring talent in the city will build a suit expressly for you at $25 to $50. Correctness of style, perfection of fit and all-round satisfaction go with every suit.

Eisner & Co TAILORS

407-9-11 SOUTH SPRING STREET. ANGELUS HOTEL BUILDING.

$600.00 In Cash and Prizes Free

One of the interesting features of next Sunday's Times will be the Rebus Guessing Contest. $600 in cash and prizes will be offered by The Times and the leading merchants of Los Angeles, and without exception they will prove well worth your time and consideration. The prizes are given without a cent of expense on your part, and our advice is: Watch for the Rebus page in

Next Sunday's Times



"Inside Track"

Through Orange Groves to Riverside and Redlands

A carpet of flowers before you—a mantle of snow on the mountain top close at hand.

Special train every morning at 8:55 from Arcade Station, Fifth Street and Central Avenue, returning to Los Angeles at 7:00 p.m.

Stop 2 hours 15 minutes at Riverside for lunch and drive on Magnolia avenue and to Rubidoux Heights, 1 hour 50 minutes at Redlands for visiting Smiley Heights.

Round Trip $3.00. Limit 8 days for return, with stopovers. $2.05 round trip on Sundays, limited to the date of sale. Ask for illustrated booklet.

"California Raisin Day, April 30. Eat California Raisins."

Southern Pacific

TICKET OFFICES—600 SOUTH SPRING ST., CORNER SIXTH

Arcade Station, Fifth St. and Central Ave.

Steamship Tickets to and From All Parts of the World.

Ask your Grocer for

Honolulu Plantation Co's

extra fine dry granulated

SUGAR

If you want an absolutely pure

Cane Sugar

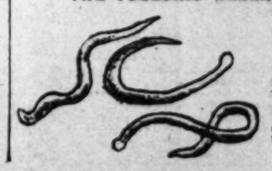
GeatLymph Double Strength **Tablets**

A COMPOUND



Nature's own remedy for the rejuvenation of weak, nervous, wasted, debilitated systems. Permanently restores VITALITY. Cures SENILITY, INSOMNIA, NEURASTHENIA and NERVOUS DEBILITY. $2.00 per box containing month's treatment. Sent postpaid on receipt of price by Aldine Laboratories, 14 Lexington ave., N. Y. Treatise free. Sold in Los Angeles only by the Owl Drug Co.

THE YGLESIAS HELMINTHOLOGICAL INSTITUTE



Tapeworms, stomach and intestinal worms, and all other parasites that may infest the body and are the cause of so many ailments humanity is heir to can easily be removed without loss of time or inconvenience to the patient by the Yglesias Treatment. We are the sole possessors of the genuine remedies of the late Dr. Manuel Yglesias, the great Helminthologist. All treatments under the supervision of Dr. C. J. Schmidt. Consultation free. Hours 8 a.m. to 5 p.m

745 SOUTH HILL STREET

Every Woman



MARVEL Whirling Spray

For sale by SUN DRUG CO., 324 S. Los Angeles St.

New Parasols

Fashion favors the Tokio frames with many ribs, and handles are long and void of ornament. We have a splendid assortment at Hale's low prices.



Tailored Suits Values to $22.50 From 8 to 9 A.M. **$10.00**

Women's tailored suits — new spring styles—serges, worsteds and novelty cloths. All popular colors, also black. All sizes. Suits that sell regularly at $18 and up to $22.50. No phone or mail orders, none sent C.O.D. Only one to a customer. An inducement for early shopping Monday, 8 to 9 a. m., $10 each.

Hale's
GOOD GOODS
341-343-345 So. BROADWAY
IN THE HEART OF THE SHOPPING DISTRICT

Best Linoleum Regularly 65c From 8 to 9 a. m., Per Yard 3T

Wild's best quality ground cork linoleum, 2 yards wide, latest patterns. Have your [illegible]. There will be a rush. Regular 65c [illegible] square yard. No phone or mail orders sent C. O. D.

25c Organdie 10c Yard

500 yards of sheer organdie for [illegible] waists—25c grade Monday 8 to 9 a. m. [illegible] No phone or mail orders.

Pre-Easter Sale of Shimmering Silks AND WANTED WOOLENS

Spring's Newest Weaves and Most Sought After Colors---Boundless Varieties---Exclusive Novelties---Hale's Incomparable Prices

The splendid purchasing power of the Hale buying organization is ably exemplified in our Silk and Dress Goods Sections. The best products of European and American looms have been garnered and are now here for your choosing in well nigh limitless variety. Every new weave, every sought-after shade and color—many exclusive novelties that can be seen and purchased only at Hale's. There is plenty of time for that Easter gown if you act promptly. With Hale's broad and comprehensive assortments of dress fabrics to make selection, start out Monday morning with Hale's as your objective point and get the worry off your mind and incidentally save money on the transaction.

65c Foulards 45c

27-inch silk warp foulard, bright silky finish, good weight. All the new and popular colors for spring gowns. Regular 65c value on sale at 45c yard.

$2 Crepe De Chine $1.48

40-inch all silk crepe de chine in an excellent range of colors including black and cream. A heavy grade for costumes. Regular $2.00 value on sale at $1.48 a yard.

85c Foulards 65c

24-inch satin foulards, newest patterns in a great variety of new and popular colors. Very desirable for spring and summer; 85c value on sale at 65c yard.

$1.25 Messaline

Yard-wide satin messaline, [illegible] all the new and sought-after [illegible] colors, very desirable for [illegible] value on sale at $1.00 a yard.

Black Silks Specially Priced

Extra heavy black taffeta silk, bright, rustling quality, 19 inches wide, 85c value, on sale at, yard **55c**

Black taffeta silk, full yard wide, heavy lustrous grade, very serviceable, $1.00 value, on sale at, yard **75c**

Black dress taffeta, 36 inches wide, firm, crisp quality, lustrous finish. Regularly $1.39. Sale price, yard **$1.09**

Black satin Duchesse, firm, heavy quality, full 36 inches wide, very popular. Regular price $1.50, on sale at, yard **98c**

36-inch black satin Duchesse, firm and heavy, lustrous finish, splendid value at $1.75, on sale at yard **$1.35**

Black satin Duchesse, a high class, heavy, firm satin for costumes. Regular $2.25 value, on sale at, yard **$1.85**

75c Satin Messaline Best of Colors **58c**

Satin messaline for waists and costumes in a splendid range of colors, brilliant finish; excellent value at 75c. On sale at 58c yard.

Fancy Silks 75c and $1.00 Values **59c**

25 pieces of pretty fancy silks in stripes, checks and figures; new dress colors. Regular 75c and $1.00 qualities on sale at 59c yd.

75c Bengaline Silks 58c

19-inch Bengaline silks, heavy satin cord in all the new and popular colors; also black; 75c value, sale price 58c yard.

Rough Silks Specially Priced

24-inch natural rough silk suiting, bright finish, very showy, worth 59c, on sale at, yard **39c**

24-inch mirror Shantung in all the new and wanted colorings, very brilliant. Regular 75c value, on sale at, yard **59c**

27-inch colored ponces, 18 popular dress shades, all silk, heavy firm quality. Regular $1.25 value, Sale price **85c**

36-inch natural [illegible] gree, all pure [illegible] clings. Regular price $1.35, on sale at .....

36-inch [illegible] the genuine [illegible] natural color [illegible] price $1.50, sale price .....

36-inch Chanti[illegible] ural color, [illegible] for costu[illegible] Regular $1.0[illegible] value, on sale at .....

$1.50 Colored Taffeta $1.25

36-inch colored taffeta silk, bright and crisp, excellent assortment of colors. Regular $1.50 value on sale at $1.25 a yard.

$1.00 Lining Satin 75c

Yard-wide lining satin in cream, brown and navy. Excellent wearing quality, always sold at $1.00. Specially priced at 75c.

$1.00 Crepe De Chine

24-inch crepe de chine, [illegible] firm. An excellent assortment of colors. Regular $1.00 grade specially priced at 65c yard.

$1.00 Wool Suiting 50c Yard

Wool suitings, colored grounds with black or white checks. Panama and serge weaves, 75c and $1.00 qualities on sale at 50c yard.

$1.50 Wool Suiting $1.00

44-inch suitings in the popular monotone effects, stripes, all the new colors, $1.25 and $1.50 values, on sale at $1.00.

39c White Silks 25c Yard

24-inch white Habutai silk for waists and evening gowns. Regular price 39c. On sale Monday at 25c a yard.

White Habutai silk, 27 inches wide, good quality always sold at 50c. On special sale Monday, the yard **35c**

36-inch cream serge, all wool, clean, even weave; heavy 75c quality. Sale price **59c**

44-inch cream serge, hard, smooth finish, good weight, $1.00 value, sale price **79c**

50-inch cream Sicilian, imported English manufacture. Regularly $1.25; sale price .....

54-inch black brilliantine, fine weave, glossy finish, imported goods. Regularly priced at $1.50. On sale at **98c**

44-inch all wool serges in all the popular colors, black; splendid value at $1.00 on sale at .....

54-inch black and white suiting, all wool, smooth, hard finish. $1.50 value, sale price **85c**

44-inch cream serge with black hairline stripes and checks. $1.25 value, sale price **$1.00**

Satin Directo, all wool, stripes; all colors; $2.00 value, on sale at .....

Unparalleled Offerings in Wash Goods

12½c Gingham 7½c

1000 yards of pretty dress ginghams, in stripes and checks. Regular 12½c grade. Monday, 7½c yard.

10c Shell Crepe 3½c

24-inch shell crepe; white, cream and blue. Regular 10c value. Monday, while it lasts, 3½c yard.

16⅔c Galatea Dark Colors, yard 10c

One case plain and figured Galatea Cloth, neat dark colors. The grade always sold at 16 2-3c. Monday, while it lasts, 10c yard.

10c Canton Flannel 5c

Bleached canton flannel; soft finish; the grade that always sells at 10c. On sale Monday at 5c a yard.

25c Cotton Voile 12½c

Fine quality cotton voile, in all the newest colors for spring waists and suits. 25c value. Monday, 12½c yard.

50c Madras Waisting 35c Yard

Mercerized madras waisting, beautiful stripes, for tailor-made waists and suits. Splendid 50c value. Monday, 35c yard.

35c Chamois Longcloth 22½c

36-inch chamois finished long cloth for undermuslins; will not get yellow. 35c grade. Monday, 22½c yard.

25c India Linon 15c

Fine, sheer India linon, perfect in weave and finish. Regular 25c quality Monday 15c yard.

59c Costume Silk 39c

36-inch Alexandria costume silk, black, cream, tan, pink, brown and gray. Regular 59c value Monday, 39c yard.

20c Fancy Lawn 15c

Thousands of yards of lawn and batiste in stripes and floral patterns for spring suits; 20c quality Monday 15c.

20c Nainsook 13½c

36-inch soft finished nainsook for corset covers and undergarments; grade worth 20c, Monday only 13½c yard.

20c Natural Linen 15c

27-inch all linen natural colored suiting, very durable, splendid value at 20c, Monday only, 15c yard.

New Percales 15c

5 cases new 36-inch percales, new patterns, including shepherd checks and white grounds with black stripes.

75c Wool Flannel 52½c Yard

36-inch linen warp baby flannel; a quality that will remain soft and smooth, and will not shrink. Regular 75c value. Monday, 52½c yard.

40c Wool Flannel 29c Yard

27-inch baby flannel, with all wool filling, soft finish. A splendid quality. Always sold at 40c. On sale Monday at 29c yard.

A Few of Our Many Linen Section Specials

18-inch all linen glass toweling, red and blue half-inch checks, the regular 16c grade on sale Monday, the yard **10c**

Large size bath mats in pink, blue, tan and green, combined with white; good patterns. Regular 65c value Monday only, each **49c**

36-inch fine handkerchief linen, suitable for women's waists and children's confirmation dresses. Regular 65c value, Monday, the yard **49c**

85c Linen Table Damask 69c

66-inch all linen table damask. Irish manufacture. Snowdrop, daisy, morning glory and poppy designs; good weight. Regular 85c value. Monday, 69c yard. 24-inch napkins to match, $2.25 doz.

$1.50 Mercerized Napkins 98c Doz.

One hundred dozen 20-inch mercerized table napkins, in snowdrop, fleur de lis, and other floral patterns. Look and wear like pure linen. Napkins usually sold at $1.50. Monday, 98c a dozen.

Another Lace Curtain Sale

Hale's Good Goods at Hale's Prices

$3.75 Lace Curtains $2.50

Hundreds of choice patterns in white and Arabian colored lace curtains. All standard size. All shown on our display rods; patterns range from plain weaves to the most intricate designs. Regular $3.75 curtains. Monday, $2.50 a pair.

$2.50 Lace Curtains $1.50

White and Arabian colored lace curtains, beautiful new patterns; assortment arranged with a view to fitting every room in the house with handsome curtains at a moderate price. $2.50 curtains on sale Monday, $1.50 a pair.

$1.25 Lace Curtains 75c Pair

Regulation size lace curtains, white and Arabian shades. A great variety of attractive patterns that are far better than you usually find in curtains under $3.00 a pair. The best $1.25 curtains on Broadway on sale Monday at 75c a pair; a limited quantity, so respond early if interested.

New Arabian casement draperies for casement windows and over drapes; all colors, rich designs. Regular 50c quality, Monday, the yard **20c**

Handsome new bungalow nets, white and Arabian shades, 45 inches wide; a great variety. Regular 40c grades, Monday, the yard **25c**



Rich Rugs of Rare Excellence



$25 Brussels Rugs $16.75

The very heaviest and most serviceable Brussels rugs, manufactured; size 9x12 feet, made in one piece; absolutely seamless; newest patterns and best color combinations; $25.00 rugs Monday $16.75.

Hale's Good Goods at Hale's [illegible]

It's a point in the purchaser's favor to know that our stock is new; no old patterns, no old showworn rugs; we told our rug patterns are the choicest in town. We have many patterns that you cannot find elsewhere for they are controlled by and confined to the Hale store.

$27.50 Axminster Rugs $2[illegible]

Best grade Axminster rugs, size 9x12 feet; handsome floral and oriental patterns, rich color combinations; regular $27.50 [illegible] Monday $21.85.

$5.00 Axminster Rugs $3[illegible]

Best grade Axminster rugs, size 3x6 feet; new and [illegible] tive patterns, floral and oriental designs, harmonizing [illegible] rugs to brighten up any room. Regular $5.00 rugs [illegible]

Extremely Fine Embroideries, Matched Sets, widths up to 27 in. Actual Values up to $2 a yd 98c

Fine filmy embroideries that smack of the nunnery; delicate and intricate designs that have the beauty of hand work—edges, insertions, flouncings and allovers on fine swiss and nainsook; widths up to 27 inches; splendid values up to $2.00. On sale Monday at 98c a yard.

75c Dress Nets 39c

La Tosca nets in all the new shades, including taupe, wisteria, plum, cream, gray, Copenhagen, etc. Very desirable for waists and dresses, 72 inches wide. Regular price 75c. On sale Monday at 39c yard.

19c Embroideries 9c

Cambric and swiss embroideries, edges, bands and insertions; narrow baby edges and up to 15-inch flouncings, fully 1800 yards to choose from; values up to 19c, Monday 9c yard. Come early for this.

A Big Sale of Wash Laces

Edges, Bands, Insertions — **5c Yd** — Torchon, Cluny, Medici

Widths up to 5 inches. Values up to 19c.

1000 pieces of new wash laces—all linen Torchons—Cluny, Medici, Filet and fancy English wash laces—Ecru, cream and white—widths up to 5 inches. Any are worth 10c. Many worth 15c and some worth 19c. All on one table Monday at 5c a yard. Come early and get the best patterns.

Plain and Fancy Ribbons 25c Value, 4 and 5 in. wide 15c

All silk ribbons, beautiful warp prints in floral designs; [illegible] combinations. Also plain taffeta ribbons in all the [illegible] Widths 4 and 5 inches. Ribbons for millinery, neckwear, [illegible] and fancy work. Regular 25c ribbons, Monday, 15c a yard.

Wash Belts Worth 50c 39c

Fine linen belts, beautifully embroidered, all white or colors on white. A great variety of buckles in floral and conventional designs. Regular 50c belts, Monday 39c each.

$7.50 Purses and Bags ... $4

Seal, walrus, alligator, [illegible] elty leather shapes; purses. All [illegible] shapes; inside [illegible] mirror, card case, [illegible] to $7.50. Monday, [illegible]

Women's Kid Gloves $1.00 and $1.25 Qualities

Fine overseam and pique stitched kid gloves. [illegible] but a good range of medium sizes; all colors. [illegible] hundred pairs of $1.00 and $1.25 kid gloves. [illegible] they last, 55c a pair.

Paris Mode Patterns 10c

$2.50 Heatherbloom Petticoats. From 8 to 9 Only..... $1.69

Genuine heatherbloom petticoats in all the new colors, also black; full flounces. Regular price $2.50, Monday, 8 to 9 a.m., $1.69. No phone or mail orders.

10c Embroideries From 8 to 9 a. m. ..... 3c Yd.

Cambric and swiss edges and insertions, odds and ends from former sales; widths up to 5 inches; values up to 10c. Monday, 8 to 9 a. m., 3c yard. No phone or mail orders.

7c Each Medallions From 8 to 9 a. m. ..... 5c Doz.

Lace embroidery and chiffon medallions, large, medium and small sizes. Regular prices 3c, 5c and 7c each. Monday, 8 to 9 a. m., 5c dozen.

Notion Specials For Monday

Dress shields made by the Omo Company; size 3 and 4, pure white, well finished, 15c and 20c grades, Monday only, pair **10c**

Hose supporters for women and children, frilled and plain elastic; all colors; pad, hook-on or pin-on styles, 25c grades, Monday only **15c**

Needlebooks, very fine, with assorted needles and darners. Regular price 25c, Monday only **5c**

Large size kid hair curlers, well made, 12 in a package. Regular price 10c, Monday only **5c**

Hair pins, assorted sizes; good, strong wire. Regular price 5c, Monday, the box **2½c**

Safety pins, nickel plate, with needle points, Nos. 2½ and 3. Regularly 4c, Monday, the card **2½c**

Black sewing silk, best made; spooled by the Carlson-Currier Co.; 50-yard spools Monday **2½c**

$1.75 Long Kimonos $1.39

Women's long kimonos of cotton challie; Persian stripes and oriental designs; trimmed with French sateen bands. Regular kimono sleeves; all colors and all sizes; regular $1.75 kimonos Monday $1.39. Third floor.

$7.50 Sweater Jackets $5.95

Fine sweater jackets for women and misses; all wool yarns, herringbone weave, plain white and white with colored trimmings, single breasted with curved seam under arm; all sizes; regular $7.50 values Monday, third floor, $5.95.



Children's 15c Drawers 10c

Children's muslin drawers, good, strong material, finished with feather stitched ruffle; ages 1 to 10 years; great value at 15c Monday, 3rd floor, 10c.

Children's striped and checked percale dresses, Princess style. Regular $1.25 value, Monday **98c**



15c Tooth Brush 10c

Fine quality four or five row bristle tooth brush, various shapes. 15c value, Monday 10c each.

Hair Goods Dept., 3rd F[illegible]

We make a specialty of hair goods to order, [illegible] match all the difficult shades. Prices are [illegible] of Hale's prices—just as low as is [illegible] quality. Specials for Monday:

$10.00 Curly Hair Switches.....
$ 5.00 Curly Hair Switches.....
$ 1.50 Hair Puffs .....

Shampoo Monday, including scalp treatment by an expert operator.....

50c MANICURING MONDAY .....

Part III—20 Pages
LITERATURE—ART

Los Angeles Sunday Times

The Cream Sheet.
MUSIC AND THE PLAYHOUSES

XLIII[rd] YEAR. SUNDAY MORNING, MARCH 21, 1909. On All News Stands; Trains and Streets, 5 CENTS.

Theaters—Amusements—Entertainments.

BELASCO THEATER—EVERY NIGHT THIS WEEK AT 8:15. MATS. THURS., SAT. AND SUNDAY.

THIRD BIG WEEK STARTS TOMORROW NIGHT

...ENT and the Belasco Theater company continue in the season's most re-...ation.

THE DOLLAR MARK

...Belasco's new American play which has, during the past two weeks, delighted ...fashionable theater goers of this city. "THE DOLLAR MARK" is unquestion-...ably the most sensational success that has ever been produced in this city. The thirty ...thousand who have seen this great play are enthusiastically advising their friends ...to see it.

THE MANAGEMENT OF THE BELASCO THEATER UNHESITATINGLY ...ANNOUNCES "THE DOLLAR MARK" AS THE BEST PLAY OF THE ...ENTIRE YEAR, NO MATTER AT WHAT THEATER OR AT WHAT ...TIME. IT IS THE ONE ENORMOUS SUCCESS OF THE SEASON. AND ...AS IN THE CASE OF ALL BIG TRIUMPHS, IT IS AT THE POPULAR ...BELASCO.

...Matinee prices for this undisputed success. Every night 25c to 75c. Matinees, ...Wednesday and Sunday, 25c to 50c.

NEXT WEEK—First appearance with the Belasco company of MISS FLORENCE ...ROCKWELL, in Jerome K. Jerome's great comedy hit, MISS HOBBS. Seats on ...sale morning.

GRAND OPERAHOUSE—THE HOME OF MUSIC AND GAYETY. MATS. TUES., SAT'Y AND SUNDAY.

First Time on Any Los Angeles Stage Today

...HOFFMAN and his big singing company will present Offenbach's famous opera,

THE TALES OF HOFFMAN

...in a scale of most lavish magnificence—the entire numerical strength of the ...company will be seen in this world famous opera. Augmented orchestra, of ...symphonic magnificence—unquestionably the most important musical event of the entire ...season.

...Demand is going to be crowded at every perform-...ance of "The Tales of Hoffman" this week—the ...advance sale is literally enormous. Get ...your seats right away and don't be ...among the disappointed ones.

COMMENCING WITH MATINEE TODAY AT 2:15

...NOTWITHSTANDING THE TREMENDOUS EXPENSE OF PRODUCING THIS GREAT ...OPERA THERE WILL BE NO ADVANCE UPON THE REGULAR GRAND OPERA ...PRICES. EVERY NIGHT, 25c, 50c, 75c AND $1. PROFESSIONAL MATI-...NEES, 25 AND 50c. REGULAR MATINEES SATURDAY AND SUNDAY, 50c.

...Next week: George Ade's big comic opera hit, "THE SULTAN OF SULU."

HAMBURGER'S MAJESTIC THEATER—...between Sts. 6th and 9th. OLIVER MOROSCO, lessee and manager.

ALL WEEK
...MATINEE WEDNESDAY MATINEE SATURDAY



Exceptionally Large Company

Includes
HARRY HERMSEN
LEO KENDALL
FRED BAILEY
ROBT. W. ALBRIGHT
GEO. McKISSOCK
JOS. F. ROONEY
EUPHEMIE LOCKHART
MARIE GRANDPRE
MARIAN MACK
ETTA LOCKHART
CHARLOTTE DUNCAN
AND 25 OTHERS.

THE BURGOMASTER

HEAR
TALE OF THE KANGAROO
I LOVE YOU
THE INDIAN CHORUS
THE HYPNOTIST
And 24 other song hits.

...PRICES—25c, 50c, 75c, $1. A few front rows, $1.50.

NEXT WEEK—NORMAN HACKETT in "CLASSMATES."

MORosco's BURBANK THEATER—THE HOME OF SUCCESSES.
Los Angeles's Leading Stock House.

...TODAY—ALL WEEK—MATINEE SATURDAY—First time anywhere

"ARIZONA" AN AMERICAN PLAY FOR THE AMERICAN PEOPLE

...PRICES—10c, 25c, 50c. Matinees, 10c, 25c.

TO FOLLOW: The big musical comedy, "GAY NEW YORK."

GRAND OPERAHOUSE—H. C. WYATT, Lessee and Manager.

3 NIGHTS ONLY—THURSDAY, FRIDAY and SATURDAY, MARCH 25, 26 AND 27. MATINEE SATURDAY.

First Appearance in California

RICHARD CARLE

PRESENTS HIMSELF IN HIS MERRY MUSICAL GAMBOL.

MARY'S LAMB

(MANAGEMENT OF CHARLES MARKS)

Exactly as presented all summer at the New York theater and for two extended engagements in Chicago.

13 Principals—Every One a Star
60 Girls—Every One a Winner
13 Songs—Every One a Hit

By request Mr. Carle will sing "A Lemon in the Garden of Love," his famous ditty from "The Spring Chicken."

PRICES—50c to $2.00. SEAT SALE TOMORROW 9 A.M.

MARY'S LAMB Is Hemmed, Bordered, Embroidered and Trimmed with Linen Russell in "WILDFIRE." GIRLS

...AUDITORIUM—L. E. BEHYMER, MANAGER.

Friday Night, April 26—The Big Event

...GERMAN'S FAMOUS PIANIST, A FAVORITE HERE.

OSSIP GABRILOWITSCH

...Sale at Blanchard Music Co. STUDENT AND TEACHERS' RATES GIVEN.
...$2.50, $1.50, $1.00 and $1.00.

...HARMONY HALL—Blanchard Bldg. HILL STREET ENTRANCE.

Tonight, Sunday, March 21 SEVENTH OF TWENTY LECTURES.

POMPEII—The City of the Dead

...LECTURE PROF. B. R. BAUMGARDT

...BEAUTIFUL COLORED VIEWS—ADMISSION 25c AND 50c—6 LECTURES $2.00.

Additional Amusement Announcements on Page 2

The Drama---Players, Playhouses, Theatrical Chit-Chat.

TOPICS OF THE STAGE.

By Julian Johnson.

Mr. Broadhurst says he wouldn't sell "The Dollar Mark" for $100,000.

The dramatist uttered this financial pronunciamento standing in the Belasco lobby the other day, watching an eager throng elbowing each other to give him their money.

With "The Man of the Hour" going at the rate of $70,000 a year, Lillian Russell's piece, "Wildfire," touching about $11,000 a week gross, with several of the common or garden variety of pieces dubbing around in stock for miserable little sums like $500 or $1000 per week, total, and with this play in fine prospect, Mr. Broadhurst seems in a fair way to become the thing he makes money by despising—a sort of trust.

I ventured as much.

"Not on your life," responded Broadhurst, promptly, "I'll be mighty lucky if I succeed in holding onto a little of it. I'm no money multiplier, like the Amalgamated crowd."

The success of Broadhurst, as exemplified by this play and "The Man of the Hour," illustrates the worth of taking that which lies nearest at hand.

Richard Carle says, "As Romeo I am an onion—or some such piffle—and I'll wager that as a writer of the old-idea romantic drama, a la Marion Crawford, etc., Mr. Broadhurst would have been a fine forty horse-power garlic.

"I'm rotten on that sort of thing," said Broadhurst, when our talk veered to the sentimental play. And that admission prefaced the word I had been awaiting ever since meeting Mr. Broadhurst. We watched the street traffic in silence for a few moments. Then he spoke confidentially.

"When I accumulate nerve enough," he said. "I'm going to write a play without a love interest. It's not the expected, of course, but I hold that a man who has the daring to do the unexpected is the only one who makes for progress. And why shouldn't we have a play without a love story? There is no other human interest that is considered absolutely essential to dramatic progress.

"It was only a little while ago that a love story between married people was considered a tame sort of thing for the real drama. Managers refused plays in which the spoons were held by any other than blushing young beginners at the game of love. Now, practically the reverse is true."

After that we turned to "The Dollar Mark" as a subject.

Broadhurst said "The Dollar Mark" was turned down by a prominent New York manager because he—the manager—felt that it wouldn't interest women. "And," commented Broadhurst, "the better portion of its audiences have been women, and women have taken the keenest interest in it."

We had a heated argument over the reason therefor.

Broadhurst maintained that it was because women in the past ten years had come to concern themselves more and more with what interested their men folk.

I held that it was because, during this same ten years, femininity has learned more of business and has become more practicaly informed concerning the evolution of the dollar than in all the years that have gone before.

There's probably truth in both of these hypotheses.

"The Dollar Mark" evidences some more concerning the new fashion in writing plays. Until recently it was considered quite necessary to have a four-act piece in which the climax came in the third act, with the fourth act left for a mild, gentle Laura Jean Libby sort of explanation about how it all happened, anyway. Nowadays, when you know what the matter is, or how it's going to be fixed, the play's done. The author who henceforth ventures to linger after he has slipped the feline from her sackcloth inclosure will be nightly actuated by a straggling line of exiters, starting the moment the plot coughs up its secret and ending only with the final get-up at the last curtain.

"When the boy tells his astonished father that he has really been the broker's partner,' says Broadhurst, 'I'm done. I've only a minute left to get it all over, or they'll be putting their hats on and getting out. So I get busy, and the curtain comes down in a hurry."

But most of all Broadhurst potently illustrates the worth of present-day subjects in his most recent writing. There is more romance in the world today than ever before. The empire of the dollar is more alluring to the imagination than the empire of spear and sword, despite the glamor of a forgotten chivalry. As education and human knowledge advance, just so much more wonderful does human life become.



Julia Ralph



Violet Seaton.



Cecilia Rhoda.

Mine Dev.

Richard Carle,

who will inaugurate his first Coast visit since his rise to stardom by a short Los Angeles engagement this week. Mr. Carle is playing his most recent personal pleasantry, "Mary's Lamb." The young women are of his company.

THE LOCAL WEEK.

Richard Carle and his company will present "Mary's Lamb" at the Mason Operahouse during the last three days of this week.

In the words of Mr. Carle's facetious press agent, "Mary's Lamb" began bleating in public March 2, 1908, since which time it has enjoyed two extended engagements in Chicago, and was presented for four months in New York.

The central character is Leander Lamb, her-pecked husband of Mary Miranda Lamb, whence the title of the piece. Leander has been quiescent under petticoat rule for many years, when he is suddenly stirred to life by an irresistible infatuation for an actress. He meets the charmer in the studio of an artist friend, and when the two are surprised by the wife, Leander pretends that he has been walking in his sleep. Here we have the start, and the finish of a present-day musical farce may always be imagined.

Mr. Carle plays the lamb, Julia Ralph is the wife and Cecilia Rhoda appears as the actress. The rest of the cast is large, as this is a genuine first company.

Augustus Thomas's most successful stage work, "Arizona," will be presented at the Burbank Theater this week, commencing with a matinée performance today. This is its first time by a stock company.

"Arizona" is one of the few pieces of typical American life that made good in London. In the original London production Miss Mary Hall, until recently leading actress at the Burbank Theater, played Estrella, a role which Miss Lovell Alice Taylor will assume here.

The assignment of parts includes William Desmond as Lieut. Denton, Blanche Hall as Bonita, Byron Beasley as Canby, Louise Royce as Mrs. Canby, William Yerance as Col. Bonham, Harry Mestayer as Tony, Charles Gyblin as Capt. Hodgman, Henry Stockbridge as the post doctor, John Burton as Sergt. Kellar and Margo Duffet as Lena.

Offenbach's "Tales of Hoffman" will be put on at the Grand Operahouse today by Ferris Hartman's company. There is an enlarged orchestra, and several elaborate sets of scenery. The undertaking is the most ambitious ever made by a local stock company concerning itself with musical pieces.

Christine Nielsen, in a dual role, and Edgar Welch, as Hoffman, bear the brunt of the burden.

"The Burgomaster," initial success of Pixley and Luders, seems destined to outlast some of their very latest pieces. It will be played at Hamburger's Majestic Theater for the week commencing today. Frank Pixley has recently rejuvenated his lines, and has made his jokery apropos.

Harry Hermsen will be seen this year in the part of Stuyvesant, which Gus Weinberg played here last year.

Phemie Lockhart will be seen as Willie Asterbilt, Joseph F. Rooney as Terence O'Rafferty, Fred Bailey as E. Booth Tarkington, Leo Kendall as Doodle von Kull, Marie Grandpre as Ruth, and a variety of others in character assignments.

A good supporting chorus is promised.

"Thirty Dollars," a sketch which heads the Orpheum bill this week, is pronounced a powerful affair. It is from the pen of Sewall Collins, and Frank Nelson and a complete little company, including Dorothy DeBelle, interpret it. The skit hinges on race-track betting, though the atmosphere is decidedly not horsey.

An act appealing especially to children is Tschernoff's circus troupe of dogs, ponies and pigeons. Goldsmith and Hoppe are a team of typical vaudeville music-makers. Nonette is

an attractive young woman, recently featured in "Vassar Girls," who is also a skilled musician. Violin selections are the chief feature of her act.

The holdovers include the prize-ring dramalet, "At the Sound of the Gong;" the Amoros sisters in their acrobatic stunt, Tony Wilson and Heloise in the same, and Imro Fox, the talkative conjurer.

"Uncle Tom's Cabin," as produced at the Auditorium by Manager Crawford's company, will continue for another week.

The features of this revival are the Topsy ballet, the dancing of Miss Swan Wood, and the interesting individual work of Miss Olga Stoch, Maude Beatty and Billy Onslow.

"The Dollar Mark" will be continued at the Belasco Theater for a third week. Broadhurst's new play has proven an unusual attraction, and with Lewis Stone and David M. Hartford as pivotal personages is one of the most notable pieces of contemporary life yet offered upon a local stage.

Lukens's trained lions, seven in number, will be the feature at the Los Angeles Theater this week. They work inside a strongly-built barricade, and perform numerous feats.

The rest of the bill is of considerable promise. Howard Truesdell will present his one-act comedy, "Two Men and a Bottle." Mr. Truesdell is supported by a company of four. Deave's mannikin actors will offer a mechanical burlesque on "Uncle Tom's Cabin." Joe Edmonds, who created the role of the Scotchman in "The Maid and the Mummy," will do a monologue stunt. The Van Diemans, women acrobats and gymnasts, will provide the athletic part of the programme.

The bill for the Main-street Regal Theater will include Garrett and Loftus, in a comedy musical act; Bessie Evans, singing comedienne; Wilbur S. Westerman, eccentric monologist, and Bessie Chaddock, in songs and specialties.

The principal attraction at the Grand-avenue Walker Theater this week is Mysterious Roberta, in "The Milk-can Mystery." Roberta is placed in a large can, and the can, with its lid padlocked down, is then filled to the brim with water. Roberta then appears in another portion of the theater. The act is a novel change on the familiar trunk mystery.

Other attractions on this bill include Will Tomkins, monologist; Loftin and Stuart, in a one-act playlet, "Spooneyville," a Nell Brinkley inspiration; La Nole brothers, in performances on the bar and rings; Luella Davis, soprano; Belle Barron, character comedienne, and Joseph Manley, in illustrated songs.

Manager Fischer's current offering is "The Pawnbroker," a musical comedy dealing with the marital troubles that befall a Yiddish husband and a Hibernian wife.

Max Bloom has the title role, Ben Dillon will give a burlesque impersonation of the wife, Tracy McDermott is the rent collector, and Frank Vack is the latter's tough brother. Nellie Montgomery, Pearl Jardiniere and Dot Raymond, in character parts, complete the cast of principals.

Director Frank Blair of the Unique offers "The Astronomer," a musical comedy, for the coming week at that house. Jupiter, Venus, Mercury and Mars are the principal factors of entertainment. The plot concerns an invention of one Jupiter McMars, called the monoscope, which draws the inhabitants of Mars to the earth. One B. L. Planet of Mars, Pa., gets into the inventor's laboratory, and is taken by that person to be a star-dweller, instead of an ordinary citizen of Pennsylvania. Upon this mistake hangs the comedy of the piece.

Principals in the piece include Will Armstrong, Morey Long, May Parker, Laurel Atkins, Lillian Sutherland, John J. Martin and Jack Curtis.

PLAY-POINTS.

Interesting Paragraphs Concerning the Doings of Actors, Actresses and Playwrights.

Lawrence Irving, son of the late Sir Henry Irving, made his initial appearance in vaudeville in Boston a few days ago. His "team-mate" is Mabel Hackney. Such was their success that Mr. Irving was compelled to make a speech.

Edmund Day's novel, "Squire Finn," is being dramatized by Eugene Presbrey and will be produced next September at McVicker's Theater under the title of "The Circus Man," with Macklyn Arbuckle in the leading role.

Clyde Fitch has named the central character of his new comedy, "The Bachelor," after the oldest dramatic critic in America, George Goodale. This piece, by the way, will serve to exploit Charles Cherry as a star.

After celebrating the 400th performance of "Three Twins," the company went to a restaurant, had something to eat, heard a few speeches, and then each member received as a gift a gold fountain pen. It does not always happen thus.

The receipts of the Wallack benefit amounted to $5000, which will be held in trust by the Theatrical Managers' Association for Mrs. Lester Wallack, who sent a touching letter of thanks, which was read by Wilton Lackaye.

William Gillette is to assist in the staging of "An Englishman's Home," the third act of which is worked out by much the same methods as those employed in Mr. Gillette's success, "Held by the Enemy." In that production Sherlock Holmes, Jr., was star and stage manager in one person.

Coquelin kept alive "Le Juif Polonais" (The Polish Jew) for a long time, and lately Guitry has assumed for his own the role of Mathias. This piece, it will be recalled, was the original of "The Bells" that served Sir Henry Irving so long.

A society has been formed with the avowed purpose of keeping a German theater alive in New York. Both the companies have suffered from lack of patronage for some time. One of the two has passed into the hands of American managers already, and only the old house in Irving Place is left.

Julia Marlowe is to go to South America about September 1. Arrangements for her appearance in all the principal cities on the continent have been made already. Her repertory will include several Shakespearean dramas, "The Goddess of Reason" and "Don Quixote."

The wedding of Fanny Rice occurred in Colorado Springs last week. After Miss Rice completes her bookings she will retire from the stage. A report in one of the newspapers was to the effect that she had forgotten the name of her first husband, who was Dr. George W. Purdy. Her present husband is P. W. Ryder.



Mogniер photo

Characters of "Arizona."

Byron Beasley as Canby and Harry Mestayer as Tony, in the first stock production of Augustus Thomas's famous western play, which will be made at the Burbank Theater today.



Ethelyn Potts,

with the "Burgomaster" company, at Hamburger's Majestic Theater this week.

Art and Artists.

BY ANTONY E. ANDERSON.

Exhibitions This Week.

Elmer Wachtel—California and Arizona landscapes in oils; Blanchard's.

The Painter's Club—Landscapes and figures in oils and water colors; Hamburger's.

Marion Kavanaugh Wachtel—Landscapes in water colors; Woman's Clubhouse.

Norman St. Clair—Landscapes in water colors; Kanst's.

Jules Page—Figures and landscapes in oils; Steckel's.

May Mott-Smith Cunningham—Landscapes and original designs in jewelry; Gouic's.

Benjamin Chambers Brown—Landscapes of California, France, Italy, Holland, etc., in oils and water colors; Bentz's, Pasadena.

Rembrandt Art Club—Pictures by professional artists; Masonic Hall, Alexander Building, South Pasadena.

Franz A. Bischoff—Landscapes in oils and ceramics; studio, South Pasadena.

—o—

Elmer Wachtel.

The most important one-man exhibition of the year is that of Elmer Wachtel, which opened in the Blanchard gallery last Monday, and which will continue for another week. Thirty canvases are shown, all landscapes of California and Arizona. Every one of these canvases is a well-considered, carefully-painted picture, a phase of nature, a mood of the poet-painter, giving subtle and delicate pleasure alike to the eye and the spirit. All are beautiful, though perhaps not in the same degree. It would not be too much to say that at least three or four of them are veritable masterpieces in landscape painting, instinct with style as well as beauty.

For a dozen years and more this painter has studied, with a rarely single-hearted devotion, the countless aspects of Southern California's out-of-doors, putting down his impressions one by one, and ever gaining power and knowledge, till he stands today one of the strongest landscape painters in America, a country whose school of landscape painters is reckoned to be the most consummate, as regards feeling and execution, in the modern world of art. In truth, our landscapists have traveled fast and far away from the Hudson River school of fifty years ago, those conscientious but uninspired painters of "scenery."

For modern landscape painting is preëminently a thought, a mood, an impression of the painter, translated and transcribed from the out-door scene before him. Equally is it true that Mr. Wachtel is preëminently a modern of the moderns, for without an inner vision as clear and pure as truth itself, no man could paint the tremendous hills and mountains of California, with the fidelity to outward facts that this artist has always shown, without making "scenery" of them.

This, then, is Mr. Wachtel's glory and distinction, that he has painted our grandiose hills as they really are, and yet never once has made them scenic. These hills of his are the hills we know, so familiar to us that they have become almost commonplace to our dull vision. But he has seen them under the necromancy of moving clouds, the witchery of brooding sunlight and lingering shade, and has turned them into "something new and strange," giving them an epic solemnity and grandeur, with here and there a quick and vibrant touch of keen beauty which is truly lyric, a poignant sweetness to relieve the almost austere nobility.

Now and again, Mr. Wachtel has made brief excursions into other regions, painting Utah and Arizona with an understanding that approaches closely to what he knows of California. Notable in the Arizona group of the present exhibition are his exquisite sunsets, "Walpi" and "Desert Sunset," and his two moonlights, "The Citadel of the Hopes" and "Moonlit Mesa."

The complete and easy mastery of moods and materials which the artist displays in "The Land of Golden Light," "The Shadow of the Cañon," "The Solitude of the Hills," "Silvery Morning," and in many others of his California subjects, proves him, I think, a truly great landscape painter.

I regret to say that the closeness and subtleties of values render an adequate reproduction of Mr. Wachtel's paintings an impossibility. Rather than falsify the painter's work, I have preferred to let this little appreciation go without an illustration. The pictures themselves are to be seen in the Blanchard gallery all this week. No one who loves noble art can afford to pass them by.

—o—

For the Exposition.

Evelyn Almond Withrow, a well-known artist of San Francisco, is in Los Angeles, gathering up pictures, sculptures, etc., by Southern California artists for the art department of the California Building in the coming Alaska-Yukon-Pacific Exposition to be held in Seattle next June.

Although Miss Withrow's work is not yet finished, she having passed only three days here, by the time she is through she will have visited over sixty different artists in painting, sculpture and craft work. This counting includes Los Angeles, Santa Barbara and vicinity.

Miss Withrow expresses herself as delighted and amazed at the forward stride which Los Angeles has already taken in art matters, and predicts a most brilliant future for us. She feels that there are both originality and power in most of the work she has inspected.

She will send from Southern California about fifty paintings, including canvases from J. Bond Francisco, Eugene Torrey, Benjamin Chambers Brown, Carl Oscar Borg, Charles S. Ward, Ralph Mocine, and pictures from Gamble, Wagner and Welch of Santa Barbara, and C. A. Fries of San Diego.

There will be ten or twelve statuettes and busts from different hands, notable among these being "The Dancing Indian," and a "Portrait Bust" by Alexander Stirling Calder. Miniatures on ivory will come from Miss Harland. Miss Ludovici, Mrs. Waterbury and others, and on porcelain from Mrs. Katherine Thomas. René de Quelin will contribute some beautiful examples of stained glass and interior decorations, and Mary Mott-Smith Cunningham, Idah Meacham Strobridge and others will show craft jewelry and book-binding.

The work of collecting in the North is still incomplete, but the final showing promises to be as good as that of the South. Such names as Keith, Wores, Cadenasso, Mathews, Partington, Goddard Gale are on the list.

The models of some of our best work architecturally will also be shown, and the hitherto unrepresented "pictures in tone and words"—the canvases in book form or musical publications of our California writers and musicians. Such names as Kelley, Fickenscher, Pratt, Zech, Lucheal, Troyer are listed, while the role of California writers is too long to be given. But books from the pens of Mary Austin, Gertrude Atherton, Jack London, Helen Hunt Jackson, and a score of others are promised.

There will be plenty of room in the handsome California building, the painters themselves being promised as much as 160 feet of wall space.

"The idea of the art exhibition," Miss Withrow declared the other day to me, "is to suggest the great possibilities of art in a new country, as yet unhampered by traditions in method, and to impel all to work honestly in the desire to manifest the truth, each in his own medium."

—o—

Work of the Fine Arts League.

The Fine Arts League has been working very quietly among us for the past year, but with such enthusiastic industry that the results of their labor are already big, with promise of much more in the near future. These immediate results are made plain in the following report, by Mrs. W. H. Housh, chairman of the Art Committee, to the board of directors of the league:

"Mr. President and Members of the Board: Your Art Committee has just been organized, with Mrs. Cora Lewis as vice-chairman and Mrs. W. J. Chambers as secretary. Other members of the committee are Mrs. J. O. Koepfli and Mrs. Herman W. Frank. The regular time of meeting for the committee will be 3:30 p.m. on the third Mondays.

"After long-continued study of the situation in its various phases, with an intimate knowledge of conditions prevailing in art circles of Los Angeles and vicinity, and following the instructions as specified in Section 2, Article XV, of the bylaws, regarding the duties of the Art Committee for the league, we have prepared recommendations.

"With a sincere desire to give credit where it is due, trusting to wound the feelings of none, and hoping to bring to the league the greatest service, we have formulated as follows:

"Believing that a number of artists have earned the right to a place of distinction in this community, that they will be as interested as we are in establishing and maintaining a high standard of excellence in our exhibitions, and wishing to give, as far as lies within our power, recognition of their work as an uplifting force in our midst, we recommend that the following-named artists be made honorary exhibitors of the Fine Arts League, and that each artist so designated be invited to keep one picture or one piece of sculpture, as may seem to him best, in the galleries of the league; the work so contributed to be sold or replaced at the discretion or convenience of the exhibitor.

"Honorary exhibitors of the Fine Arts League: William Keith, H. J. Breuer, Fernand Lungren, Robert Wagner, Jules Pages, Charles H. Grant, Elmer Wachtel, Marion Kavanaugh Wachtel, Granville Redmond, William Lees Judson, Edith White, Benjamin Chambers Brown, J. Bond Francisco, Leonard Lester, John W. Clawson, Jean Mannheim, Jaul de Longpre, William Wendt, Julia Bracken Wendt, Marion Holden Pope, Hanson Puthuff, Joseph Greenbaum, Blanche Duggan Cole, Alexander Stirling Calder, Nannette Calder, L. E. Garden-Macleod, Helma Heynsen Jahn, René de Quelin, Regina O'Kane, Helen Coan, Antony Anderson, Lu Deen Christensen, Emilie S. Perry, Fannie Duvall, Frank P. Sauerwin, Norman St. Clair, C. P. Neilson, James E. McBurney, George F. Winterburn, Margaret Patterson, M. Eleanor Evans.

"We further recommend that the following-named committees of selection be appointed as judges of art and of special collections, respectively, for the Fine Arts League; the entire group of committees so designated to constitute the local jury of selection; each chairman of a committee of selection to be ex-officio a member of the Art Committee, and to report indirectly to the board of directors of the league.

"With the request that an extension of time be granted for the completion of the list of names for the Committee of Selection, this report, with its recommendations, is respectfully submitted."

Other artists in the northern part of the State, and in the East, later on will be made honorary exhibitors.

An exhibition will be held by the league about the first of April. It will include pictures from New York and by the honorary exhibitors. All the pictures will be by American painters. The place for holding the exhibition has not yet been determined upon.

ART NOTES.

The Rembrandt Art Club's exhibition is being held in the Masonic Hall, Alexander building, South Pasadena. The exhibition opened yesterday with a reception and private view. From tomorrow till the end of the week it will remain open to the general public. Professional painters only have been permitted to show their work, and some eminent men and women are to be exhibitors.

The beautiful Calmes landscapes by Elmer Wachtel exhibited at the Blanchard gallery, are shown at the Women's Club under the auspices of the Morning Club. Mrs. Wachtel is without doubt one of the most delightful painters in water colors in this country. A well-known artist from New York who saw the pictures, declared the collection the strongest from one artist he had ever seen.

Emily White, who has been living all winter at Laguna, has returned to her studio in Pasadena after five months of what she terms very adverse weather conditions. She will take with her to her studio in Pasadena many pictures, all in oils. Miss White's particular study is the winter and winter shades of the Coast, coming back to it year after following year.

An exhibition of unusual interest is that of Mrs. Mary May Cunningham, which is now being held in the studio of Mrs. Cunningham, 1206 West Fifth street. Mrs. Cunningham's original designs are exquisite and their execution remarkably fine. Her landscapes and figure studies by Mrs. Cunningham are many of the best work of the artist in many years. Fifty pictures are shown.

The second exhibition of the Painters' Club will open tomorrow at Hamburger's. There is no doubt excite a great deal of interest. A well lighted room on the second floor of the building has been assigned to the members, whose members will be on hand for at least a few days to

MUSIC AND MUSICIANS.

By Julian Johnson.

Ferris Hartman and his little band of singers, who have been valiantly interpreting light opera and musical comedy all winter, will take a hardy plunge into deeper musical waters today, presenting the last stage composition of Offenbach, "The Tales of Hoffman."

To the best of my knowledge this will be the premier of "The Tales of Hoffman" in Los Angeles. This work, which had lain in obscurity for many years, was revived with great success by the astute Mr. Hammerstein a little more than a year ago, on his Manhattan stage. The American contralto, Eleanore de Cisneros, and the great French baritone, Maurice Renaud, were accredited with superb impersonations, and Dalmores, Gilibert, Jomelli and Zeppilli also did very good work. Hammerstein has produced the piece at frequent intervals this year with practically the same cast, excepting De Cisneros and Jomelli.

The only other recent production of great success in this country, as far as I am able to learn, was the revival in English in San Francisco this summer, in which our old friends Tom Persse and Edith Mason sang principal roles for many weeks, to delighted audiences.

Offenbach is better known for his "Grand Duchess," "La Belle Helene," "Madame Favart," "La Perichole," "La Princesse de Trebisonde," and others of the formal opera comique school, but to the "Contes d'Hoffman" the composer pinned the faith of his declining years, and it was one of the sorrows of his last days that he was unable to see a performance of his concluding work.

"The Tales of Hoffman" scored an unexpected success, and was given 101 nights during its first year, but it struck a tremendous and almost insurmountable obstacle in the destruction of the famous Ring theater, Vienna, as it was being given there when that theater was destroyed. German theatrical superstition then relegated the plan to an inconspicuous rear.

Offenbach himself called "The Tales of Hoffman" an "opera fantastique." It is certainly unique among music dramas, inasmuch as any one of the acts might be transposed or entirely eliminated without interfering with the general plot in the least.

In the prologue the hero, the German poet, Hoffman, is shown among a lot of roistering students in a tavern. He is dejected and sullen. Asked the reason, he explains that he has had a number of love affairs, each of which turned out disastrously. He is requested to relate his experience and instead of relating them, the audience sees them enacted.

The first act is located in Milan, and the object of the poet's love is an automaton. The second is a Viennese courtesan, who, after inducing Hoffman to kill his rival, turns her back upon him and departs in a gondola with still another lover. The third love affair has to do with a beautiful consumptive, the daughter of a music teacher. This young girl has been forbidden to use her voice, her physician advising that such use would surely result fatally. But, urged on by the demoniac Doctor Miracle, and by the picture of her mother, brought to life by him, the girl disobeys her doctor and sings herself to death.

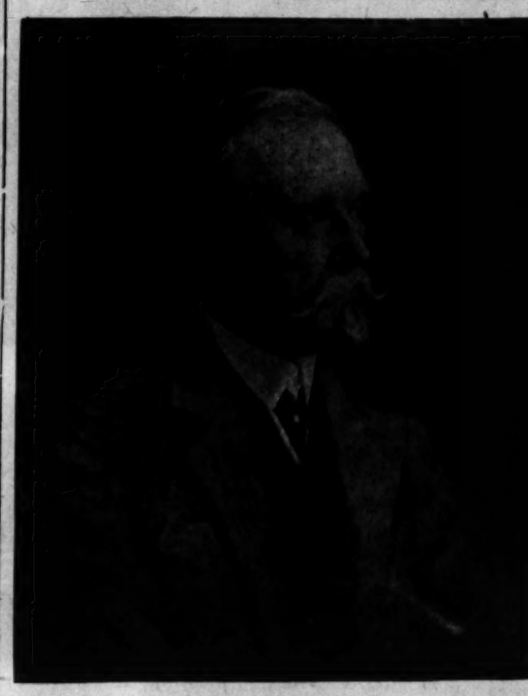
Then the scene changes back to the tavern, with Hoffman still surrounded by his bibulous companions as he sings one of the great songs of the opera, "There, you have the story."

Edgar Walsh, the new tenor of the Hartman Company, will sing the role of Hoffman, while Christine Nielsen will have the triple role of the three young women, playing, in order, Olympia, Juliette and Antonia.

The orchestra of the Grand will be enlarged to twenty-four instruments.

This is without any doubt at all the most serious effort ever made by a

(Continued on Eighteenth Page.)



Portrait of Walter Crane

From an oil by Evelyn Almond Withrow. Miss Withrow is at present in Los Angeles, collecting pictures by Southern California artists for the Alaska-Yukon-Pacific Exposition, which is to open in Seattle in June. Her portrait of the great English decorative artist, Walter Crane, has had the honor of reproduction in the German edition of the life of William Morris, by Baron Schleinitz, and has also been printed in the German Art Journal.

Theaters—Amusements—Entertainments

AUDITORIUM— "THEATER BEAUTIFUL" BROADWAY PHONE...
Continuing Tomorrow Ev...
Matinees Wednesday and Saturday

FREE TICKET

In order to introduce to the public the class of entertainment... the Auditorium, Manager Crawford will honor this coupon... good for nights only, as payment in full for one RESERVED... panied by a PAID TICKET. Prices 10c to $1.00 to see the... tacular musical production of

UNCLE TOM'S CA...

A HOWLING SUCCESS!
Get in Line and Follow the Cr...

HEAR THE OLD SOUTHERN MELODIES BY REAL JUBILEE... GEORGIA CAMP MEETING—CAKEWALK—BUCK AND WI... MOON—MEMORIES OF HOME SWEET HOME—AND GRAND...

SEE THE BIG COTTON PLANTATION SCENE—THE FL... ICE—THE GORGEOUS TRANSFORMATION SCENE—GATES OF... BEAUTIFUL HALLELUJAH CHORUS OF ANGELS.

TIMES—"We have had all-star casts of "Uncle Tom," great... "Tom" shows in a tent, "Tom" shows in the town hall, and... erate and featured revival, but has there ever been an equal... "Topsy Ballet?" There is such a one at the Auditorium now a... vigorously stirring bunch was the feature of the version of... presented last night. "Uncle Tom's Cabin" is an ever... doubtless attract many to whom it will be interestingly new, and... whom it is an interesting remembrance. No better one could... have been made."

SPECIAL AUDITORIUM PRICES—$1.00, 75c, 50c, 35c, 25c, 15c, 10...

ORPHEUM THEATER— MATINEE EVERY... BOTH PHONES 1...

THE CHOICE OF THE WORLD-STARS WHO PLAY IN VAUDEVILLE

"AT THE SOUND OF THE GONG," with Soldier Wilson...

IMRO FOX, Deceptionist — EDWARD...
WILSON & HELOISE, Bounding Mat — FARNU...
AMOROS SISTERS, Parisian Gymnasts — LEON...
Matinee Today
HELEN GRANTLEY & CO. in Israel Zangwill's "THE FIVE...
ORPHEUM MOTION PICTURES.
NIGHTS—10c, 25c, 50c, 75c. MATINEES...

FISCHER'S THEATRE— FIRST ST., bet. SPRING & MAIN. E. A. FISCHER, ...
WEEK BEGINNING MONDAY, MARCH 22, THE FISCHER...
"THE PAWNBROKE...
A Musical Comedy, produced under the direction of CHAS. ALE... of the season. Clever comedians. Classy chorus. All the Fischer... Don't miss it. Daily Matinee and 2 shows nightly. Amateur... and 25c.

WALKER THEATRE— Phones—Pico... 7th & 8th sts. J. Henry Ha...
THE BEST VODEVIL— SULLIVAN-CO...
12 big numbers...
Matinee every day at 2 p.m.—25c and 50c. Every night at 8...
ALL SEATS RESERVED.

LOS ANGELES THEATER— SPRING STREET, ... Direction Sullivan & ...
WONDERFUL VAUDEVILL...
EVERY DAY AND EVERY NIGHT, 10c, 20c, 30c.

REGAL THEATER—Main St., bet. M...
GOOD VAUDEVILLE—5c, ...
FROM 12:30 ALL DAY. EVERY DAY—ONE AND ONE-...

BLANCHARD HALL—Sunday Night, ...
MURPHY GOSPEL TEMPERANCE M...
Thomas E. Murphy of Philade...
Brother of WILLIAM MURPHY, will be the main speaker. ... choir—five quartette. Miss MATTIE SCHERER will sing solo.

ART LECTURES AND LECTURE RE...
Music as Represented in Art
Myth and Legend. History. Sacred. Classical. Modern.
1. Egypt, Israel and Assyria.
2. Grecian Mythology.
3. Ancient Greece.
4. Roman and Early Christian Art.
5. St. Cecilia in Art.
6. Later Italian Art.
7. Flemish and Dutch Art.
8. Germany.
9. Spain and France.
10. Great Britain and America.
11. Composers in Art.
These lectures have been given singly or in course before musical... schools and colleges in New York and other Eastern cities.
FOR ART CLASSES now forming (limited to 20 members each)... of 2500 mounted pictures. Address G. W. KELSEY, Hotel Ingleside...
Art
Flemish Art.
The Art of Holland.
Rembrandt.
Lecture R...
(Illustrated with...
Music and Musicians of the...
Music and Musicians of the...
Music and Musicians of the...
Illustrated with the finest... of stereopticon slides and... and statuary ever... Many old and modern... the first time.

Music and Art
Mr. R. E. Collins Teacher of Fashionable and Select Society
Walker Theatre Building
730-32 S. Grand ave. Class for Adults, Mondays at 8:30 p.m. Children, Saturdays, at 2 p.m. Private instruction by appointment... ences required. Phone F2918. We make a specialty of... dancing.

SIGNOR...
Grand Opera Artist, ... art of singing, using the... method. The only method by... the greatest singers of the... years of stage and concert... true old Italian method of... has also proved to be a cure... of the respiratory organs... FREE. TERMS REASONABLE. ... st. Telephone Exp...

LADIES' TAILO...
We are now showing the... and most fashionable... in ladies' tailored... tigating and guaranteeing... dividuality combined with... part workmanship. ... a garment that is... at popular prices.
GANTNER. Suite 304-5...



Miss Pearl Herndon,

...ained today at a dinner party given in h... William Prescott of Chicago.

...VENTS OF ...THE WEEK.

...which is of extreme ... circles and which is ... for the first time, is ... Josephine, daughter of ... V. C. Lewis of No. 736 ... street, to Norman S. ... young people are very ... ially. The wedding will ... June.

...Mrs. Robert Edwin Page and ...ren, the Misses Lulu and ...Page, of No. 1029 Elden ave... ...Wednesday for the East. ...they will visit their for... ...la Nashville, Tenn.

...Mrs. W. J. Hole of No. 1307 ...street, gave a dinner Fri... ...for Mr. and Mrs. William ...worth, who will leave ...Europe. The home ...ally decorated with large ...baskets filled with ferns and ...Old-fashioned Japanese can... ...used for lighting and ...marked with monogram ...were laid for Mr. and ...Marsh, Mr. and Mrs. John ...Mr. and Mrs. Walter P. ...and Mrs. Richard V. Day,

Mr. and Mrs. ... Mrs. Henderso... Mrs. Harmon ... Marie Nellis, a... tine Peyton.

Informal Event... Among inform... week one of t... the affair given ... Gibbs, Jr., of ... first street, in ... dents of St. J... was decorated ... other greenery ... Patrick's Day. ... and Mrs. H. G. ... Herrick, Mr. a... Trueman Edwa... ner, David Wa... Allen Foote, M... Mr. and Mrs. ... Mrs. Farrar an...

Afternoon Musi... Mrs. Phillip ... Mrs. Henry H... Westlake avenu... Tuesday afterno... Mrs. Henderson ... ers who will ... Miss Bessie Ba... Adams. The pr... by Miss Chevri... Gertrude Rosa ...

Luncheon and ... Mrs. C. P. R... street, gave a l... ernoon in hono... Dillman of San ...



Miss Amy Martin,

...tained Wednesday with a tea at her home on V... who will soon issue invitations for a lunch...

me Notable Festivities Incident to Society During the Past Week.



Miss Pearl Herndon,
...day at a dinner party given in honor of Hon. and Mrs. William Prescott of Chicago.

...TS OF ...E WEEK.

...which is of extreme ...circles and which is ... the first time, is ...phine, daughter of ...C. Lewis of No. 756 ...street, to Norman S. ...ung people are very ... The wedding will ...

...Robert Edwin Page and ...the Misses Lulu and ...of No. 1029 Elden ave... ...for the East. ...will visit their for... ...Nashville, Tenn.

...Mr. and Mrs. J. Hole of No. 1807 ... gave a dinner Fri... ...Mr. and Mrs. William ...Penfield, who will leave ...for Europe. The home ...was decorated with large ...ferns filled with ferns and ...shaded Japanese can... ...used for lighting and ...were laid with monogram ...cards were laid for Mr. and ...Mrs. and Mrs. John ...Mr. and Mrs. Walter P. ...Mrs. Richard V. Day,

Mr. and Mrs. Erasmus Wilson, Dr. and Mrs. Henderson Hayward, Capt. and Mrs. Harmon David Ryus, Miss Anna Marie Nellis, and Mr. and Mrs. Valentine Peyton.

Informal Evening.

Among informal functions of the past week one of the most enjoyable was the affair given by Mr. and Mrs. W. W. Gibbs, Jr., of No. 1349 West Twenty-first street, in honor of former residents of St. James, Minn. The home was decorated in potted plants and other greenery in celebration of St. Patrick's Day. The guests were Mr. and Mrs. H. G. Herrick, Miss Mildred Herrick, Mr. and Mrs. J. W. Edwards, Trueman Edwards, Mrs. J. H. Wagner, David Wagner, Mrs. Geneva, Mrs. Allen Foote, Mr. and Mrs. Neubauer, Mr. and Mrs. C. J. Gibbs, Mr. and Mrs. Farrar and Mr. and Mrs. Slaker.

Afternoon Musical.

Mrs. Phillip Zobelein, assisted by Mrs. Henry Henderson of No. 1303 Westlake avenue, will give a musical, Tuesday afternoon, for 200 guests at Mrs. Henderson's home. Among others who will assist the hostess are Miss Bessie Bartlett and Mrs. Robert Adams. The programme will be given by Miss Chevrier, contralto, and Mrs. Gertrude Ross Harris, pianist.

Luncheon and Reception.

Mrs. C. P. Railsback of Cambria street, gave a luncheon yesterday afternoon in honor of Mrs. William H. Dillman of San Francisco; Miss Evelyn MacDougal of Chicago, and Mrs. Davis of Columbus, O. Others present were Mrs. Warren F. Day, Mrs. William Horace Day, Mrs. Manly L. Means, Mrs. Lucia Day Brown and Miss Minta Morgan. During the afternoon a reception was enjoyed, to which twenty-five guests were invited. Spring flowers decorated the parlors and suspended from the ceiling, were many imitation butterflies and swallows. The hostess was assisted by her daughter, Miss Lucia Railsback.

At Beach Home.

Miss Leola Allen entertained a party of friends, last week, at her beach home at Venice with a luncheon and bridge party. The occasion was in honor of Mrs. G. Hamilton Fay, a recent bride. Among the guests were Miss Cecil Badgley, Miss Geraldine Hord, Miss Cynthia Fay, Miss Clara Badgley, Miss Pauline Botts, Mrs. Benjamine Harwood, Miss Marie Gavagan and Miss Beatrice Gavagan.

At Home.

Miss Clara Scott of No. 2255 Second avenue has returned after a two months' outing in the East.

Return from New York.

Mrs. George Mitchell and her daughter, Miss Phillippi, of No. 1367 South Figueroa street, have returned from New York, where they spent six weeks. Miss Mitchell has a charming personality that won for her many friends. She is to be complimented with many functions, among them being an affair at the Country Club and a reception by Miss Willie Kerns, of No. 916 Grattan street.

Tea Party.

As a compliment to her daughter, Mrs. Beulah Cook Gordan, Mrs. Joseph A. Cook, of Marshalltown, Iowa, who has been spending the winter here, gave a tea at the Alexandria, Thursday afternoon. Covers were laid for Mrs. William Irving Hollingsworth, Mrs. J. B. Binford, Mrs. George Adams, Mrs. H. A. Church, Mrs. C. C. Cottle, Mrs. A. E. Wilbur, Mrs. J. T. Atkinson, Mrs. E. Betsole and Mrs. Edward L. Doheny. Mrs. Gordan sang several times during the afternoon. Mrs. Cook and her daughter left yesterday for Riverside, where they will spend two weeks.

To Make Debut.

Miss Pearl Herndon, the accomplished daughter of Judge and Mrs. W. F. Herndon of Hollywood, will leave, Tuesday, accompanied by her mother, for Butte, Mont., where she will make her formal début on the stage. She has been engaged for the Northwest Orpheum circuit and will be seen in a "Society Monologue." Today, Mrs. Herndon will entertain with a dinner party for her daughter, and also for Hon. and Mrs. William Prescott of Chicago.

Formal Announcement.

Formal announcement is made by Earnest V. Sutton of Oneonta Park of the engagement of his daughter, Miss Agnes, to W. B. Springfellow of this city.

From Kansas City.

Mrs. George Cook of Kansas City is the house guest of Mrs. J. B. Lippincott of No. 1256 West Adams street.

Box Party.

Mr. and Mrs. R. M. Yost of No. 860 Euclid avenue are entertaining Miss Mabel Schureman, a young society girl of St. Louis. Thursday, Miss Sallie Yost gave a box party at the Belasco in honor of the visitor.

Nebraskan Honored.

Mrs. Leroy Edwards, Friday afternoon, was hostess at a prettily appointed tea, given for Miss Brownie Baum, who, with her parents, Mr. and Mrs. E. Baum of Omaha, Neb., is spending the winter here. The affair was at the home of Mrs. Edwards at No. 800 South Alvarado street.

To Entertain.

Mrs. Howard E. Huntington will be hostess at a large reception at her beautiful home at Oak Knoll on April 15.

Farewell Luncheon.

Mrs. Edward L. Doheny, of No. 3 Chester Place, gave a luncheon, Wednesday, as a courtesy to Miss Wood and Miss Elizabeth Wood, who will leave soon for Europe.

Invitations Issued.

Mrs. I. N. Peyton, of No. 1546 St. Andrews Place, has issued invitations for a musical, to be given at her home on the afternoon of March 30.

At Van Nuys.

Mrs. W. A. Clark, Jr., who has just returned from an enjoyable outing in the North, had as guest at Hotel Van Nuys, Mrs. J. M. White of Butte, Mont.

Wedding Trip Over.

Mr. and Mrs. Edwin J. Salyer (the latter formerly Miss Madge Ball) have returned from their wedding trip and are temporarily domiciled at the home of the bride's parents, Mr. and Mrs. William F. Ball on Manhattan Place. They will move into their own home on St. Andrews Place in a fortnight.

Dinner Party.

Mr. and Mrs. Frederick Fischer, of No. 945 South Bonnie Brae street, had as honored guests at dinner, Thursday evening, Mr. and Mrs. E. S. Uhl of Chicago.

To Give Series.

Mrs. Phineas Newmark, of No. 2702 Wilshire boulevard, will be hostess, next week, at two bridge parties with which she will entertain at Hotel Alexandria. The first one will be on Monday afternoon and the second on Tuesday. Mrs. Amiel Hochheimer, of San Francisco, the hostess's mother, who is visiting her, will be present as special guest.

Cotillion.

Mr. and Mrs. Charles T. Lippincott, of Hollywood, gave a delightful cotillion at Wilcox Hall, Hollywood, Friday evening. Arend's orchestra furnished the music.

Informal Affair.

Mrs. A. W. Spoor and Mr. and Mrs. J. H. Zeigler of Oregon, Ill., with Mrs. Edward of Hutchinson, Kan., who are visiting in Los Angeles, entertained a party of friends Thursday at their apartments.

At Alexandria.

Mrs. H. P. Canode of Amarillo, Tex., and Mrs. A. L. Conrod of Topeka, Kan., are guests at Hotel Alexandria.

St. Patrick's Party.

Mrs. Sobieski Gilhausen of No. 2807 Brighton avenue gave a St. Patrick's party Wednesday afternoon in honor of Mrs. Francis Johnson of Indianapolis, Ind. The tables were decorated with green carnations and maidenhair ferns, and places marked with embossed cards. Tiny green hats were given as favors. Games were played, and the prizes awarded to Mrs. C. E. Gilhausen and Mrs. Lester Bennett. Those present were: Mrs. Daniel Laubershimer, Mrs. Roy Hillman, Mrs. Charles Fayram, Mrs. Clark Gilhausen, Mrs. Cora Franklin, Mrs. Bert Bailey, Mrs. Earl Alderson, Mrs. Paul ...hausen, Mrs. Edna Kinney, Mrs. Ira Henderson, Mrs. Pitter, Mrs. Harry Mercer, Mrs. Garrett, Mrs. Bert Gilhausen, Mrs. Will Clark and Mrs. Bennett.



Miss Amy Martin,
...Wednesday with a tea at her home on Vermont avenue, ...will issue invitations for a luncheon.



Mrs. F. W. Meyer,
formerly Miss Adele Lauth of this city, who left recently for Japan, after a two-week visit in Los Angeles.

Merry Group at Tea.

A merry group of girls gathered at Alexandria Monday afternoon for tea. The table was banked with jonquils, and the hostess, Miss Hazel Burke, had as guests Miss Amy Martin, Miss June Whittemore, Miss Hazel Speicher, Miss Loranne Wolcott, Miss Leigh Whittemore and Miss Ethel Seigle.

Engaged.

Mr. and Mrs. Edmund Otto of No. 1515 Hoover street announce the engagement of their daughter, Miss Claribel, to L. H. Lippman of San Pedro.

Card Club Party.

Members of South Gate Card Club will entertain with a party on Tuesday evening.

Luncheon and Shower.

Among dainty pre-nuptial functions given in honor of Miss Elsie Coe, whose wedding to Frederick William Fabric will take place on March 31, was the luncheon and shower with which Mrs. Edward Andrews of West Fifth street entertained. Red hearts were used for decorating, and covers were laid for Miss Juliette Burnand, Miss Florence Brown, Miss Florence Judd, Mrs. E. Andrews, Mrs. Coe, Mrs. J. E. Crandell, Mrs. Marshall E. Hillis, Mrs. Myrick, Mrs. Stanwood, Mrs. Burris, Mrs. Maxwell, Mrs. Hall and Mrs. Sutch.

Club Luncheon.

Mrs. D. R. Weller of No. 1090 West Thirtieth street entertained members of the La Golondrina Club Wednesday at luncheon. The table centerpiece was a basket filled with lilies of the valley, tied with green ribbon. Mrs. Thomas Wright and Mrs. George Rector captured the prizes. Others present were: Mrs. Rudolph Mausard, Mrs. A. T. Jergins, Mrs. A. J. Sherer, Mrs. Carl Doran, Mrs. H. B. Woodill, Mrs. John Douglas Walker, Mrs. R. L. Forsythe, Mrs. Andersen, Mrs. Alice Reilley, Mrs. W. T. Miner.

Langford-Phillips Nuptials.

Wednesday, at the rectory of the officiating minister, Rev. Dr. E. Nelander, Miss Arcadia E. Phillips became the bride of Thomas Arthur Langford. Miss Olive A. Nelander was maid of honor, and William G. Phillips best man. Mrs. Nelander gave a supper in honor of the bride and groom, and later, Mr. and Mrs. Langford left for a brief trip.

Birthday Celebration.

Miss Viola McCoy of No. 2029 Audrey street entertained members of the Sigma Gamma Sorority in celebration of the eighteenth birthday anniversary of Miss Adeline Simkins. Luncheon was served in the dining-room, and a large centerpiece of American Beauties adorned the table. Plates were laid for Miss Grace Booth, Miss Pauline Simkins, Miss Ruby Anderson, Miss Alberta Dingman, Miss Lucy Baker, Miss Imogene Furiong, Miss Minnie Johnson, Miss Mura Rudd and Miss Helen McMann.

Wedding Announcement.

Announcement is made of the wedding of Miss Jean Wakeman of Hollywood to George G. Blymyer of San Francisco, which took place in San Bernardino last Monday.

En Route.

Mr. and Mrs. F. W. Meyer of Hamburg, Germany, who recently visited Mrs. Meyer's mother, Mrs. Adele Lauth of this city, have sailed from San Francisco for the Orient. Mr. and Mrs. Meyer were married in London two years ago and left immediately for an eight months' trip to India, China and Japan, and so delighted were they with the charms of the Mikado's country that they have decided to return there. They will spend eighteen months in traveling and then will come back to Los Angeles. Mrs. Lauth will visit her son-in-law and daughter in Tokio, Japan. Mrs. Meyer is a native of Los Angeles and an accomplished musician. She studied for years with L. Godowsky in Berlin.

Alpha Chi Omega.

Members of the Delta Delta chapter of the Alpha Chi Omega Sorority entertained members of the Epsilon chapter of the same society last week with a dancing party at the "Log Cabin" on West Adams street. The ballroom was decorated attractively in green and red, the sorority colors. The hostesses were Mrs. L. R. Garrett, Mrs. Cushman, Mrs. Charles

Mrs. F. L. Benedict,
formerly of this city, where she is well known, who will sail from New York this month for an extended European tour

Myer Siegel & Co.

251-255 South Broadway

"The Exclusive Specialty House."

Display the Finest and Largest Assemblage of WOMEN'S & MISSES'

Tailored Suits

The materials of which these suits are made are mostly of foreign origin—soleil, serge, prunella, suede, rajah, ottoman—the thin supple, texture of these fabrics lends itself especially well to the many exquisite new colorings in vogue. A great variety of styles are shown, from the strictly tailored walking suit to the most elaborate three-piece Paris costume.

Coat Suits of serge in plain and two-tone effects, all the favored shades, strictly tailored..... **$25**

Dressy Suits of prunella, French serge in solid tones, checks and stripes, exquisitely finished..... **$35**

and Others up to $125.00

Myer Siegel & Co.

Women's Undergarments

In the latest models and fabrics, including nainsook, lingerie net, crepon and fancy muslins, trimmed with laces and embroideries in the newest designs.

Combination Garments a Specialty

ATTENTION IS ALSO DIRECTED TO

the exquisite matched sets for bridal trousseaux and the latest novelties in princess chemises, princess petticoats and slips, also new dressing jackets.

WOMEN'S LINGERIE WAISTS

Special Values For Monday

IN THE LATEST STYLES—SIZES 34 TO 42

at $2.00, $2.75, $3.50, $4.00 and $5.00

Myer Siegel & Co.

Children's Apparel

MISSES', GIRLS' & INFANTS'

The only store, at 251 South Broadway in Los Angeles, exclusively devoted to Outfitting of the Children.

Supplying their needs with a knowledge of requirements, experience in selection, originality of design, skill in manufacture, and perfection of detail impossible to attain except through unwavering attention and this one object—this applies to

Clothing and Millinery

of such high example that if we can not define in so many words those differences which distinguish garments of our production from others, the differences at least are easily distinguishable — and the beauty of our models for the approaching season most emphatically demonstrates the point.

INSPECTION AND COMPARISON INVITED.

"The Exclusive Specialty House."

251-255 South Broadway

Myer Siegel & Co.

Society.

Brown, Mrs. Rae Van Cleve, Mrs. Young, Mrs. Larson, Mrs. Mills, Mrs. Osgood, Miss Carrie Trowbridge, Miss Maude Anderson, Miss Blanche Gregg, Miss Roweena Hall, Miss Katherine Saunders, Miss Anne Shepard, Miss Mabel Siller, Miss Myrtle McArthur, Miss Jessie Myers, Miss Marie Smith, Miss Jessie Cushman, Miss Kate Granger, Miss Sarah Morgan, Miss Hazel Hearne, Iss Mauneena McMillan, Miss Ethel Huntoon, Miss Louise W[illegible] and Miss Sue Shenck.

Thursday Wedding.

Miss Lola Gorrell of Havre-de-Grace, Ind., and Thomas F. Wileman of Fillmore were married Thursday evening at the home of the groom's brother, Harry Wileman of No. 2516 Second avenue. Rev. A. B. Embree of Fullerton officiated. Mr. and Mrs. Wileman will reside in Fillmore.

Surprise Announcement.

In honor of her cousi. Miss Myra Longley, Miss Mildred Chase entertained with a whist party, Saturday afternoon, at her home on Meridian avenue. A surprise for all present was the announcement of the engagement of Miss Longley to Joseph Greenway, of Los Angeles. Those present were the Misses Raab, Gillies, Reinhart, Rogers, Upham, Rust, Douglas, Keith, Lockwood, Horine, Hunt, Castleman, McFerson, Farrell, Plimpton, Jackson, Longley, Miss Chase, Mrs. Leo Longley and Miss Mildred Chase.

For Bride-to-Be.

A number of friends of Miss Gertrude Crandall, a bride-to-be gave a miscellaneous shower at her home on Avery street. Among those present were: Misses Beulah Clapper, Cleora Dockeray, Winnie Lashbrook, Leona Prall, Netta Stone, Beatrice Tobey, Ethel Lockard, Mr. and Mrs. C. B. Glase, Mrs. Mary Crandall and O. C. Crandall. A quartette composed of G. A. Dockeray, Ollie Fellowa, A. Afterbaugh and R. J. Bailey, in costume, gave a serenade.

Invitations Issued.

Members of the Leonidas Club have issued 400 invitations for a dancing party to be given on the 26th inst. at Kramer's. A feature of the occasion will be a special musical programme.

To Visit Italy.

Mrs. F. L. Benedict's many friends in this city, where she formerly lived, will be interested to learn that she will sail on the 23d inst. for Italy on the steamer Hamburg, the ship on which former President Roosevelt will be a passenger. Mrs. Benedict purposes to study music in Paris and London.

Coming Affair.

Mrs. Frank McArthur of No. 1044 Commonwealth avenue will be hostess Thursday at a luncheon given as a compliment to Mrs. Anna Marie Johnson of San Francisco. It will be followed by cards.

Machris-Fischer Wedding.

The wedding of Mrs. A. Marie Machris and George W. Fischer was solemnized Tuesday at the home of Alfred P. Machris of No. 2832 South Grand avenue. Rev. Mr. Riser read the service in the presence of the immediate families only. The groom is a well-known young business man of this city, where he has resided for twenty-three years. At the conclusion of a two weeks' sojourn at Coronado, Mr. and Mrs. Fischer will make their home at No. 2106 Santee street.

Married in Chicago.

Mrs. America Elms, daughter of Mrs. M. E. Deering of No. 1902 East Fourth street, was married Wednesday in Chicago to Clifford D. Will, a prominent business man of Marshalltown, Iowa.

Goes North.

Miss Marguerite Bowen of No. 4001 Normandie avenue left Wednesday for a trip through the northern part of the State.

Linen Shower.

Miss Florence Radbone of No. 3235 Vermont avenue, was hostess at a linen shower, given in honor of Misses Mae and Elsie Hinkelman, two popular brides-to-be, yesterday afternoon. Progressive games were played and refreshments served. The guests included members of the Worth While Club.

Whist Club.

Mrs. LeRoy K. Daniels of No. 1426 Malvern avenue was hostess Tuesday afternoon to the Emanon Whist Club. Poppies were combined with asparagus fern in the rooms where the tables were arranged. Prizes were awarded to Mrs. Burwell Holmes and Mrs. B. F. Kleruff. Others present were: Mrs. Hugh J. Crawford, Mrs. George R. Hand, Mrs. A. B. Cloes, Mrs. Edwin J. Salyer, Mrs. R. N. Pearson and the Misses Hortense Barnhart Jones, Emmie Luentzel, Helen Bettis, Frances Wartelle, Alice Atwell, Zara Anderson, Manie Luce.

"500" Party.

In honor of Miss Louise Gilman of Hartford, Ct., Mrs. Herbert Ament of Hotel New Maryton entertained with a five hundred party Friday evening. Those present were: Mr. and Mrs. H. Sudlett of Canton, Miss., Mr. and Mrs. Robert Hardy and Mr. and Mrs. Harry Brown.

Beach Outing.

The Violet Whist Club Wednesday enjoyed an outing at the beach. In the party were: Mmes. G. L. Moselle, L. E. Moselle, Herbert L. Ament, C. H. Berkeley, E. W. Vogel, W. M. Moselle, H. A. Flannigan, H. A. Fleming and Mrs. I. M. Seibert.

During the Week.

Formal announcement was made Monday of the engagement of Miss Ray Johnson, daughter of Mr. and Mrs. Gail B. Johnson of No. 345 Westlake avenue, to Henry Boit Morse. A wedding of the same day was that of Miss Beryle Gibson and Alvin Lloyd, which was solemnized in the presence of a few friends only. Mrs. M. V. Huff of No. 1022 Oxford street entertained with a luncheon in celebration of her birthday anniversary. The table was decked with violets, and covers were laid for fourteen.

Tuesday, Mrs. Charles C. Monroe gave a tea party as a compliment to her sister, Mrs. A. D. Pickering of Detroit, who is her house guest. She was assisted in receiving by Mrs. I. N. Van Nuys, Mrs. Earl B. Millar, Mrs. Joseph Sartori, Mrs. Joseph E. Cook, Mrs. Dan McFarland, Mrs. Jaro Von Schmidt, Mrs. Jefferson Paul Chandler, Mrs. Thomas E. Newlin and Mrs. Thomas Lee. Mrs. W. S. Sutch of La Salle avenue entertained with a whist party in honor of members of a club to which she belongs. The engagement of Miss Evelyn C. White, formerly of Rivera, and Sumner Truss, a well-known musician of this city, was made known. Miss Helen North was married in the evening to Ernest Allen Strout of Guanajuato, Mex., at the home of her parents, Mr. and Mrs. George M. North of No. 1033 Ingraham street. Mrs. George Goldsmith of No. 967 Westmoreland avenue gave an informal bridge party as a compliment to Miss Anna Marie Nellis, who is visiting her sister, Mrs. Harmon David Ryus. Miss Hattie Grape and Harry E. Crayton were married at the home of the officiating clergyman, Rev. J. M. Schaefle of the Pico Heights Congregational Church.

Miss Amy Martin of No. 600 North Fremont avenue entertained Wednesday with a St. Patrick's tea, having as guests a number of her young friends. Complimentary to Mrs. Cecelia A. White, who will leave soon with a party for Europe, Miss Pearl Wood Powers of No. 945 South Bonnie Brae street and Miss Helen L. Plimpton of Riverside, entertained with a German garden party at the home of the former. Those present were Mrs. O. T. Johnson, Mrs. W. G. Cochran, Mrs. H. T. Newell, Mrs. Flora Heffner, Mrs. H. C. Veazie, Miss E. V. Hadley of Whittier, and Miss Bertha Hall. Mrs. W. A. Morehouse and Mrs. S. W. Strong entertained delightfully with a whist party at the home of the former, No. 754 South Bonnie Brae street. Another enjoyable function of the same day was the five-hundred party presided over by Miss Mabel Fischer of No. 341 Andrew's boulevard. Miss Frank Harris of Kansas was the guest of honor and the hostess was assisted by her aunt, Mrs. Frank A. Vickery. Miss Anna Marie Nellis, Mrs. T. B. Marshall, Miss Jessie Marshall, Miss Maud Marshall, Miss Florence Thresher, Miss Helen Updegraff and Miss Anna Richards. Prizes were won by Miss Florence Judd, Miss Vera Upkinson and Miss Louise Hauser.

Mrs. Frank W. Burnett was a charming hostess of Thursday at a luncheon given at the California Club for Mrs. T. T. Crittenden, wife of former Gov. Crittenden of Missouri. Other honored guests were Mrs. W. J. Crittenden of Pittsburgh, Mrs. James Miner of Cincinnati, who is the guest of Mrs. C. C. Carpenter, and Mrs. W. S. Ennis of Chicago. Mrs. Russell Ballard of No. 1821 Westmoreland boulevard gave a musicale, to which seventy-five guests were bidden. In celebration of their crystal wedding anniversary, Mr. and Mrs. Adrien Loeb of No. 1233 South Bonnie Brae street entertained informally. Music was furnished by Arend. Mrs. F. J. Adams was hostess at a reception given as a compliment to her sister, Mrs. H. J. Phelps of Illinois. A feature of the afternoon was the singing of a group of Irish songs by G. S. Nance. Mrs. Henderson Hayward entertained with a delightful breakfast, followed by bridge, at her beautiful Wilshire boulevard home. The affair was in honor of Miss Anna Marie Nellis, who will soon leave for her home in Topeka, Kan.

OUT-OF-TOWN SOCIETY

Pasadena.

ONE of the largest functions of the week was the reception given Thursday afternoon by Mrs. Alfred Harold Sellers of West California street, in compliment to her sister and guest, Mrs. Frank G. Logan, of Chicago. Sharing the honor was Mrs. William Roberer, a niece of Mrs. Sellers, who arrived from Chicago on the day of the reception. The house was charmingly decorated, early fruit blossoms, peach and almond blooms being arranged everywhere. An orchestra furnished music. The tea table was presided over by Mmes. Clinton P. Morehous and Lawrence Hurlbut. Other unbonneted women were Mrs. William Harvey, Jr., J. Dawson Boyle, Thaddeus UpdeGraff, Edward T. Robbins and Henry Vilas.

A dinner was given Wednesday evening at the Valley Hunt Club by Mr. and Mrs. Edward R. Kellam of South Orange Grove avenue. The floral decorations were unusually lovely. Covers were laid for fifty, and the affair was in compliment to Mr. and Mrs. Herbert Copples of New York.

Mrs. M. E. Knight and daughter, Mrs. S. E. Wilcox, gave a large afternoon tea Monday. The affair was given at the home of Mrs. Wilcox on South Mentor avenue, and the guest of honor was Mrs. Knight's daughter, Mrs. Frank E. Whasley, of Providence, R. I. The table was adorned with jonquils and ferns, and here Mrs. William Franklin Wright, Mrs. M. L. Gaylord, Mrs. Elmer Grey and Miss Alva McCoy presided. Mrs. William Cundy and Miss Ethel Gripton were also assisting.

John S. Cravens gave a stag dinner at the Country Club Monday evening when covers were laid for Messrs. Samuel Cupples Pierce, Harrison I. Drummond, Lloyd Macy, William Kerr, John B. Miller, Conde Jones, C. B. Scoville, Edward R. Kellam, William Barry, H. Page Worden, Tod Ford, Fred Elmer Wilcox, Robert A. Rowan, William R. Staats, Harry Gray, Frank M. Hutchinson, Robert Pitcairn, Jr., Don McGilvray, Walstein Root, Charles D. Callery and Dr. Arthur A. Libby.

Another elegantly appointed stag dinner was given Friday evening at Hotel Green, by S. Hazard Halsted. Covers were laid for Messrs. Charles B. Scoville, George Stone, E. T. Robbins, Arthur Fleming Nash, George Hale, Drs. John Willis Baer, J. B. Sherrer, Gamble, E. P. Clapp and Dr. E. C. Moore of Los Angeles, who was the guest of honor.

Mr. and Mrs. James H. Gault of Walnut street entertained Monday evening for Mr. and Mrs. John Thenholm Warren, formerly Miss Grace Tower, who have returned from their wedding trip. The couple left Friday for San Francisco, from whence they will sail soon for their new home in Honolulu. Those present were Mr. and Mrs. R. H. Pinney, Mr. and Mrs. Newhall Hayden, Mr. and Mrs. Holloway I. Stuart, Mr. and Mrs. Lon F. Chapin, Mr. and Mrs. Neal K. Traylor, Mr. and Mrs. Howard Fish, Mr. and Mrs. Burns, Mr. and Mrs. Revel English, Mrs. Una Hopkins, Misses Chapin, Jordan, Whitmore and the Messrs. Greenwald, Knight, Amsden, Earle, Barker, Stoutenbach, Brown and Dr. McKellar.

An elaborate bridge party was given Tuesday afternoon by Mmes. C. H. Hill and W. J. Barton. The floral decorations were unusually beautiful and the prizes handsome. Those present were Mmes. Alfred H. Sellers, Lawrence Hurlburt, Frank G. Logan, J. B. Stubbs, Artemus Lamb, George H. Lincoln, F. A. Holcomb, G. G. Green, James H. Holmes, J. D. Ross, Charles D. Callery, Greenwood, F. P. Carpenter, W. H. Plummer, Turner, Reynolds, A. L. Spitzer, A. M. Woolson, W. D. Rockefeller, Forbes, Misses Ross Eaton, Manning, Thomas, Carlton, Sutfield and Forbes.

Mrs. Birney McMechen gave a bridge party at Hotel Maryland Wednesday when all the decorations and accessories were carried out in green. Card tables were placed in the music-room, which was decorated with quantities of greenery and shamrock leaves. Those present were Mmes. Edwin Brabd, Mae Jerrems, Harrison I. Drummond, Charles D. Callery, Thomas Orbison, Howard Burkhardt, Charles C. Perkins, Harry Gray, William Kerr, Tod Ford, H. Page Worden, J. F. Rhodes, A. H. Downs, Carter Harrison, Lewis H. Farlow, E. T. Robbins, J. F. Rhodes, Gregory, Sommerville, Ellis, Jackson, Sturtevant, Malone, Schofield, Misses Boyd, Troth, Barnes, Jerrems and Sommerville. Mmes. D. M. Linnard, Frank Hutchinson, B. B. Bush, Barris, Wilcox, Abbott, H. L. Mason and J. D. Boyle came in for tea.

Miss Kate Smith of Columbia street was the hostess at a luncheon Wednesday. A large pink parasol from which hung festoons of sweet peas was suspended over the table. Baskets of pink sweet peas adorned the table. The place cards were decorated with sprays of the same flower. Covers were laid for Mrs. F. C. Fairbanks, Misses Phila Milbank, Gertrude Hewitt, Nora Fortham, Kate Van Nuys, Marjorie Edwards, Alice Earley, Elizabeth Baum and Bessie Scott.

Mr. and Mrs. C. H. S. Littleton gave a delightful Dutch supper at their home on South Madison avenue Tuesday evening in compliment to Dr. W. E. Unchridge of Toledo, O.

Mr. and Mrs. J. R. Giddings Tuesday evening gave a dinner party at their home on East Colorado street. Covers were laid for Mr. and Mrs. A. J. Brown, Mr. and Mrs. Cylos Dunsmoor, Mr. and Mrs. A. V. Dunsmoor, Mr. and Mrs. Levi W. Giddings and Mrs. Lawson Giddings.

Mrs. William R. Staats gave a bridge party Friday afternoon in honor of Mrs. Herbert Coppell of New York.

Mr. and Mrs. D. W. March gave a St. Patrick's Day card party at their home on South Lake avenue Wednesday evening. Five hundred was the game, and all the decorations were in green. Prizes were won by Mrs. Herman Reamer, Mr. and Mrs. J. S. Combes, Miss Hawker and Charles Grosse. Those present were: Mr. and Mrs. R. C. Halsted, Mr. and Mrs. John Nichols, Mr. and Mrs. Samuel Van Ornum, Mr. and Mrs. J. S. Coombs, Mr. and Mrs. Harry Goeghan, Mr. and Mrs. George Rosencrans, Mr. and Mrs. J. S. Coffman, Mr. and Mrs. James Cornelius, Mr. and Mrs. John Wetherby, Mr. and Mrs. J. M. Davis, Mr. and Mrs. J. N. March, Dr. and Mrs. Blachly, Dr. and Mrs. Herman Reamer, Mmes. L. P. Hansen, Wischmeyer, Misses Enders, Clara Hawks, Jennie Sappington and Mr. Grosse.

Mrs. Holloway I. Stuart was the hostess Wednesday afternoon at a five hundred party given at the Annandale Country Club for Mrs. Eldridge Stuart of Seattle. Prizes were won by Mrs. Theodore Welch, Misses Pauline Lutz, Ella Barnes, Mmes. Carrie Goodrich, William Vedder and Henry Barroll. After the games, tea was served. Presiding at the tea tables were: Mmes. W. H. Smith, Henry Newby, Theodore Welch and Miss Lutz. Others assisting were Mmes. F. R. Harris and Archibald Morris.

Dr. and Mrs. James B. Scherer entertained the faculty of Throop Institute Friday evening with a reception.

Mrs. Louis Randall of Allen avenue gave a prettily appointed whist party Friday evening for her mother, Mrs. Hooven of Madison, Wis. Among the guests were: Mr. and Mrs. Lester Lippincott, Mr. and Mrs. Gipson, Mr. and Mrs. J. D. Rogers, Mr. and Mrs. John McBride, Mr. and Mrs. L. E. Sage, Mr. and Mrs. J. [illegible] and Mrs. George [illegible] Mrs. John Stafford, Mrs. Pierce, Miss [illegible] Mr. Dealy.

Mrs. A. E. Somers [illegible] Miller Snyder gave a [illegible] prize party Friday [illegible] Samms. All the [illegible] fashioned garden [illegible] tioned songs were sung [illegible] en in old-fashioned [illegible] affair was questioned [illegible]

Mrs. J. W. Moore [illegible] gave a five hundred [illegible] evening. The house [illegible] with garden roses, [illegible] honor were: Mr. and [illegible] ers and Miss Ida Cole, [illegible] B. C. Those present [illegible] Mrs. Charles Hudson, [illegible] Thomas C. Bishop, [illegible] Dewitt, S. Bryant, [illegible] C. Cahill, Mr. and [illegible] Hyde.

Dr. Francis F. Rowland [illegible] Marengo avenue gave [illegible] in honor of Bryant [illegible] well Wednesday [illegible] were laid for Dr. [illegible] Rev. Robert J. [illegible] Frederick Hoose, [illegible] Prof. Gale, John [illegible] Dr. Ward B. Rossiter [illegible] Leffingwell.

Prof. and Mrs. Charles [illegible] gave a dinner party [illegible] honor of Matt [illegible] home on North [illegible] were laid for Dr. and [illegible] Meredith, Jones [illegible] Ohio, Dr. and Mrs. [illegible] Mr. and Mrs. [illegible]

South Pasadena.

ONE of the most [illegible] of the week was [illegible] given Wednesday [illegible] Patterson of Oak [illegible] Miss Helen Robert [illegible] Mrs. Ralph Robert [illegible] The decorations [illegible] The card tables [illegible] living-room, [illegible] were laid for Mrs. [illegible] Miss Miller and Miss Morgan of [illegible] Shepard of Ven[illegible] Mohr and Mrs. [illegible]

As an innovati[illegible] noon Thimble C[illegible] Mrs. A. Bishop, [illegible] and Mrs. W. [illegible] hostesses. The [illegible] the home of M[illegible] Brent avenue. [illegible] in the form of [illegible] with green ribbo[illegible] of freesias formed [illegible] table. Covers [illegible] Besides the reg[illegible] Price of Iowa, [illegible]

Mrs. Edward [illegible] entertained infor[illegible] ing with a crib[illegible] ments were serve[illegible] Mr. and Mrs. W[illegible] Mrs. Charles R[illegible] Ernest Sutton an[illegible] Patterson.

Edgar Beasley [illegible] street, was plea[illegible] day when abou[illegible] school friends ca[illegible] brate his fifteen[illegible]

Hollywood.

MISS JEAN [illegible] known pian[illegible] friends here [illegible] marriage at San [illegible] to George Gilbe[illegible] Francisco. Mr. [illegible] San Bernardino [illegible] young people de[illegible] during his stay [illegible] fall, as had be[illegible] Mrs. Blymyer ret[illegible] the same evenin[illegible] Francisco, and [illegible] ner by the bride[illegible] Mrs. E. B. Wake[illegible] groom were scho[illegible] olis.

Mrs. M. C. Nas[illegible] large St. Patrick[illegible] compliment to he[illegible] Bogardus, who w[illegible] Europe.

Mrs. Martha S. [illegible] a guest at Hotel [illegible] Glelow is founder[illegible] dustrial Education[illegible]

East Newport.

MRS. J. R. P[illegible] to the ladies [illegible] ernoon Whist [illegible] Monday, entertai[illegible] Bay Island bung[illegible] party were Mmes [illegible] S. Roper, J. D. T[illegible] A. Yarnell, Jose[illegible] Huff, J. W. Tub[illegible] Clyde Walker, B[illegible] Rutherford, Fran[illegible] Porter and Miss [illegible]

Mrs. R. J. Spe[illegible] Miss Kathleen Sp[illegible] to their home in [illegible] fortnight's visit w[illegible] Wimpress.

J. Ingersoll an[illegible] Louie and Mamie [illegible] turned to the beac[illegible] at San Bernardin[illegible]

Capt. T. W. L[illegible] to his home in Ri[illegible] night's stay at B[illegible]

Hemet.

MR. AND MR[illegible] TERN HUDG[illegible] Ark., have [illegible] the marriage of th[illegible] both May, to John [illegible] of Hemet, April 3. [illegible] Church of Fayette[illegible] ding trip, Mr. Cla[illegible] bride to Hemet to [illegible] secretary and man[illegible] water companies.

The largest affai[illegible] the whist party [illegible] given by the Merr[illegible] at the home of Mrs [illegible] tables were used. [illegible] received the prize [illegible] A. Kingsbury for t[illegible] of progressions, Mi[illegible] points, and Mrs. G[illegible] Jacinto for least p[illegible]

N. B. Blackstone Co.
DRY GOODS
East Side of Broadway, Between Third and Fourth Sts.

Late Garment Fashions

EVERY DAY MARKS THE ARRIVAL OF SOMETHING NEW AT THIS WOMAN'S APPAREL DEPARTMENT. THE BEST FASHION IDEAS OF THE WHOLE SEASON ARE HERE CRYSTALLIZED. YET BLACKSTONE GARMENTS COST YOU NO MORE THAN THE HURRIEDLY MADE, COMMONPLACE CLOTHES OF INFERIOR QUALITY AND DOUBTFUL STYLE ELEMENTS.

Tailored and Three Piece Suits
OF CLOTH, LINEN AND SILK.

Dresses of Exclusive Design
OF FOULARDS, SATINS, TUSSAHS, PONGEE, LINEN, ETC.

Wraps For All Occasions
OF PONGEE, OTTOMAN, LACE, TUSSAH, TAFFETA, BROADCLOTH, ETC., ETC.

Lingerie and Evening Gowns
Waists, Blouses and Skirts

Tailored Suits at $28.50
PLAIN SERGES AND PRUNELLAS, SHEPHERD CHECKS, SHADOW STRIPES AND ENGLISH SUITING CLOTHS; NEARLY EVERY FASHION FAVORED COLOR. SPLENDIDLY GOOD $35.00 VALUES AT..... $28.50

Tailored Suits at $50.00
YOUR CUSTOM TAILOR WOULD ASK YOU $75.00 TO $100.00 FOR A SUIT THE EQUAL OF THESE WE SHOW THIS WEEK AT THE ABOVE PRICE.
IN THEM THE MAKERS HAVE COMBINED THE BEST OF EVERYTHING—STYLE, QUALITY, WORKMANSHIP AND FIT. WITHOUT QUESTION THEY ARE THE BEST WE HAVE EVER KNOWN. SPECIALLY PRICED $50.00

Satin and Foulard Dresses $18.75
DRESSES OF EXCELLENT QUALITY SATIN OR FOULARD PRETTILY DECORATED WITH LACE YOKES AND LACE TRIMMED SLEEVES.
HELIOTROPE, ROSE, RESEDA, COPENHAGEN AND NAVY. ACTUAL $25.00 VALUES $18.75

Lingerie Dresses $7.75
ONE-PIECE DRESSES OF GINGHAM IN PRETTY STRIPES AND CHECKS, FINISHED WITH LACE AND PIPING OR WITH DOTTED SWISS YOKES.
ONE-PIECE DRESSES OF LAWN AND CHAMBRAY IN A VARIETY OF THE MOST MODERN STYLES, PRETTILY TRIMMED WITH LACES, PLAITS, FINE TUCKS, ETC.
EVERY WANTED COLOR IN EACH STYLE.
MAKING ALONE OF THESE FROCKS WOULD COST SIX OR EIGHT DOLLARS! PRICED $7.75

Net and Messaline Waists $6.50
NEW STYLED WAISTS OF SATIN MESSALINE, COMBINED WITH LACE.
PINK, LIGHT BLUE AND WHITE.
WHITE NET WAISTS WITH ELABORATE RIBBON DECORATIONS.
EACH OF THESE ARE REGULAR $8.00 VALUES. PRICED $6.50

—Second Floor—

"Onyx" Stockings
ASIDE FROM BEING THE RECOGNIZED STYLE LEADERS, "ONYX" STOCKINGS FIT PERFECTLY AND OUTWEAR ANY OTHER HOSE ON THE MARKET.

EMBROIDERED LISLES 50c.
A NEW AND PARTICULARLY FINE LISLE STOCKING KNIT WITH DOUBLE SOLE, HEEL AND TOE.
RUSSIAN, EMERALD AND RESEDA GREENS, NAVY, GRAY, COPPER, ROSE, FRENCH BLUE, TAN AND BRONZE. AN EXTRA VALUE AT 50c

BLACK SILK HOSE $1.75.
THIS STOCKING IS MADE OF A SUPERIOR GRADE OF SILK, WITH TOE, SOLE AND HEEL OF SPLENDID WEARING LISLE THREAD; HAS A DEEP GARTER TOP THAT CANNOT BE DAMAGED BY THE HOSE SUPPORTERS $1.75

—Main Floor—

N. B. Blackstone Co.
DRY GOODS
East Side of Broadway, Between Third and Fourth Sts.

Spring Millinery Show
EXCLUSIVENESS OF STYLE IS THE KEY NOTE OF THIS MILLINERY SHOW. THE BLACKSTONE LABEL IN A HAT IS YOUR GUARANTEE THAT IT EMBODIES TO THE UTMOST THE LATEST AND BEST THAT IS KNOWN ABOUT STYLE.
THE SHOWING EMBRACES ALL THAT THE MOST DISCRIMINATING DRESSER COULD WISH TO SEE, FROM THE MOST STUNNING PARIS CREATIONS TO THOSE WHOSE SIMPLICITY IS THEIR MARK OF MERIT. AND OUR PRICES ARE SO MODEST THAT NO WOMAN THIS SEASON NEED DEPRIVE HERSELF OF A BLACKSTONE HAT.
AUTHORITATIVE STYLES ARE BUYABLE FOR AS LITTLE AS $12, $15 AND..... $18

—Second Floor—

Rich Silks for New Gowns
THESE SOFT, CLINGING SATIN EFFECTS WILL APPEAL TO THOSE WHO KEEP IN CLOSE TOUCH WITH THE PREVAILING FASHIONS.

36-INCH SATIN RENAISSANCE $1.50.
BLACK, WHITE AND ALL STREET AND EVENING SHADES.

36-INCH SATIN ORIENTALS $2.50.
BLACK, WHITE AND ALL WANTED COLORS.

36-INCH SATIN FRANCAISE $2.25.
Actual $2.75 Values.
BLACK, WHITE AND A FULL LINE OF COLORS.

$1.00 MESSALINES SPECIAL AT 75c.
WHITE AND ALL STREET AND EVENING SHADES.

Satin Dress Lengths $32.00
FINE CASHMERES DE SOIE IN SINGLE EXCLUSIVE DRESS PATTERN LENGTHS; COLORS FOR AFTERNOON OR EVENING GOWNS.

Foulard Silks 85c to $1.50
FOREIGN AND DOMESTIC FOULARDS IN EVERY FASHION FAVORED COLOR AND DESIGN; HUNDREDS TO PICK FROM, AT 85c, $1.00, $1.25 AND $1.50.

—Main Floor—

Easter Parasols Are Here
NOVELTIES BY THE SCORE AT UNDER-VALUE PRICES THIS WEEK.
PLAIN PONGEE PARASOLS, $3.00 values at $2.00
PONGEE PARASOLS, with colored linings, $7.00 values at $5.00
FANCY PONGEE PARASOLS, specially priced from ..... $3.50 to $6.50
NOVELTY SILK PARASOLS, in dozens of styles ..... $3.50 to $10
LINEN PARASOLS, in all colors, $4.00 values at $3.00
SILK SUN UMBRELLAS in all wanted colors at $4.50
CARRIAGE PARASOLS IN ALL STYLES.

—Main Floor—

Cream Wools for Spring Suits
OUR STOCK OF WHITE AND CREAM WOOLENS IS NOW COMPLETE. SERGES, OF COURSE, ARE MOST FAVORED. WE SHOW THEM IN ALL STYLES AND WEIGHTS AND PRICES.
44 TO 56 IN. WIDE AT ... $1, $1.25, $1.50, $1.75, $2

—Main Floor—

Correct Bag Styles
IF THERE'S A SINGLE BAG OF FASHIONABLE SHAPE, OR COLOR, OR MATERIAL, NOT REPRESENTED IN THIS NEW COLLECTION OF SHOPPING BAGS, WE'VE NOT HEARD OF IT.
WE HAVE NEVER OWNED SO COMPLETE A LINE; SUCH VARIETIES, SUCH PRETTY STYLES.
SPLENDID SPECIMENS ARE HERE FOR AS LITTLE AS $1.25

—Main Floor—

Popular Laces at Popular Prices
AT THE LACE DEPARTMENT WE WILL SHOW TOMORROW A JUST ARRIVED LINE OF IMITATION IRISH CROCHET AND CLUNY BANDS, MEDALLIONS AND EDGES EXPRESSLY FOR LINGERIE AND CREPE WAISTS.
MEDALLIONS IN ALL STYLES AND SHAPES UP FROM 10c
BANDS AND EDGES, 1 TO 4 INCHES WIDE, UP FROM 10c

—Main Floor—

N. B. Blackstone Co.
DRY GOODS
East Side of Broadway, Between Third and F[illegible]

Rug Sale Mon. and T[illegible]
THE RUG VALUES WE OFFER MONDAY AND [illegible] WILL BEAR THE CLOSEST INVESTIGATION. [illegible] ARE VALUES YOU DON'T HEAR OF EVERY DAY.
$42.50 WILTON RUGS, 9x12, at ..... $3[illegible]
$30.00 AXMINSTER RUGS, 9x12, at ..... $2[illegible]
$50.00 AXMINSTER RUGS, 11.3x15, at ..... $[illegible]
$55.00 BODY BRUSSELS RUGS, 10.6x15, at ..... $[illegible]
$10.50 WOOL BRUSSELS RUGS, 6x9, (one piece,) at ..... $[illegible]
$15.00 WOOL BRUSSELS RUGS, 7.6x9, (one piece,) at ..... $[illegible]
$20.00 WOOL BRUSSELS RUGS, 9x12, (one piece,) at ..... $[illegible]
$2.50 TOGO RUGS, artistic effects, 30x60, at ..... $[illegible]
$20.00 WOOL ART RUGS. Just an even dozen of [illegible] large sizes, to close out, 12x15 ft., at ..... $[illegible]

—Fourth Floor—

Tub Goods for Gowns and W[illegible]

EMBROIDERED SWISSES [illegible]
Values 60c to $1.00.
FINE, SHEER, BARRED WHITE SWISSES WITH [illegible] EMBROIDERED COIN SPOTS AND FLORAL [illegible] ACTUAL 60c TO $1.00 VALUES. SPECIAL, YARD .....

WHITE BATISTES 40c TO [illegible]
FINE MERCERIZED BATISTES FOR WAISTS AND [illegible] FROCKS IN ENTIRELY NEW BAR, STRIPE AND FIGURE EFFECTS.
THIS GOODS WILL NOT TURN YELLOW, IT [illegible] PURE SNOW WHITE. 40c, 50c, 60c AND 65c

COLORED BATISTE 50c TO [illegible]
SILK FINISHED MERCERIZED BATISTE [illegible] GROUNDS WITH DAINTY HAIRLINES, BROAD [illegible] AND BARS, ALL FASHIONABLE COLOR SCHEMES. 75c AND 50c

ENGLISH CREPES 30c.
CREPE CLOTHS IN THE FINE OR COARSE CRINKLE, FOR WAISTS. SPECIAL 30c

—Main Floor—

Late Needlework Now[illegible]

STAMPED LINGERIE.
THE LINGERIE GARMENTS MENTIONED [illegible] STAMPED WITH ALL NEW DESIGNS ON FINE NAINSOOK. THEY ARE REMARKABLY [illegible] AND MARKED DECIDEDLY LOW. YOU [illegible] MIT IT WHEN YOU SEE THEM.

CORSET COVERS, 50c; CHEMI[illegible] GOWNS, $1.75.
ALSO WE HAVE A NEW LINE OF DUTCH [illegible] RABBATS OF SHEER OR HEAVY LINEN, [illegible] VARIETY OF HANDSOME DESIGNS, EACH .....

DRESSMAKERS WILL BE GLAD TO KNOW [illegible] RIVAL OF OUR SPRING IMPORTATION [illegible] SPANGLES, JEWELS, JET NAIL HEADS, [illegible] BEADS, ETC., ETC., WHICH ARE SO MUCH [illegible] VOGUE FOR THE ORNAMENTATION [illegible] EVENING GOWNS. NOTHING IN THIS LINE IS MISSING.

FREE LESSONS IN ALL BRANCHES OF FANCY [illegible] DAY FROM 9 TO 12 O'CLOCK.

—Third Floor—

Children's Millinery
IF YOU THINK FASHIONS IN HEADGEAR FOR THE [illegible] FOLKS DO NOT CHANGE AS RADICALLY AS [illegible] GROWN-UPS, COME AND LOOK OVER THIS NEW EXHIBIT.
STRAW HATS AND STRAW BONNETS FOR ALL OCCA[illegible] PRETTILY TRIMMED WITH RIBBONS AND FLOW[illegible] WASHABLE HATS AND CAPS OF LACE, LAWN OR [illegible] DERY TRIMMED IN THE MOST BEWITCHING FA[illegible]
THERE ARE CHARLOTTE CORDAYS, TURBA[illegible] QUAKER STYLES, FOOTBALL CAPS AND POKE[illegible] NETS IN VARIETIES ALMOST WITHOUT END.
WASHABLE CAPS, ALL PRICES UP FROM .....
FANCY STRAW MILLINERY UP FROM .....

—Third Floor—

Women's 50c an[illegible]
[illegible] lot of women's white lisle u[illegible] 50c and 75c grades—came t[illegible] enty-five cents.

[illegible]ole-leather [illegible]uit Cases $5
[illegible].00, tomorrow, for the sole-leathe[illegible] ich we have made to our order a[illegible] ly at $6.50. In quality of lea[illegible] and in general make-up they are [illegible] hose generally sold elsewhere at [illegible].00.
And a lot of $7.50 and $8 [illegible] bags, in seal and walrus grains,

[illegible]uaranteed [illegible]lk Waists $5
[illegible]wo-hundred of the S. H. [illegible]eed silk waists, in three [illegible]e to be sold at five dollars.
Black, white, navy blue, [illegible]ltic blue, and mint green.
The silks are of the very be[illegible] else they'd never bear a gu[illegible]
"Should this waist bearing trad[illegible] M' crack or split within three mo[illegible] purchase, return it with this c[illegible] He will replace it with a [illegible] the damage has not been cau[illegible] ation or rubbing of corset bone[illegible]
"The S. H. [illegible]

Women's 50c and 75c Vests 25c

A lot of women's white lisle undervests, with crocheted fronts—the 50c and 75c grades—came to us at a price that will permit selling them five cents.

J. W. Robinson Company
BOSTON DRY GOODS STORE
235-237-239 SO. BROADWAY
234-244 SO. HILL ST.

$1.25 to $2.00 Embroideries 75c

Fully five thousand yards of wide flouncings, edges, allovers and galloons of fine Swiss and Nainsook—the sorts generally sold at $1.25 to $2.00—here at 75c a yard.

...-leather ...t Cases $5.00

...tomorrow, for the sole-leather suit cases ...we have made to our order and sell regularly at $6.50. In quality of leather, in finish and in general make-up they are fully equal to those generally sold elsewhere at $9.50 and $10.00.

...also a lot of $7.50 and $8.50 shopping bags, in seal and walrus grains, at $5.00.

Artistic Drapery Stuffs Enticingly Priced

Generous reductions on several lines of sightly, serviceable drapery stuffs.

Imported Scotch madras in many new patterns and color combinations, 42 to 70 inches wide—worth up to $3 a yard, on sale at 35c, 50c, 75c, $1.00, $1.25, $1.50 and $1.75 yd.

36-inch Cruggleton casement cloth in all the new patterns designed for side drapes in the bungalow—worth up to 25c—to be sold at fifteen cents a yard.

33 and 36-inch Cretonnes in dozens of new patterns—worth up to 35c a yard—now 20c.

The new Flake Silk, 30 inches wide, in all the colorings suitable for side drapes in a parlor—$1.75 values—at $1 a yard.

50-inch Shikii reps in soft shades suitable for portieres and side drapes to match—worth $2.50—now $2 a yard.

Many new patterns in Royaline crepes—for all kinds of drapery use—36 inches wide and well worth 50c a yard—on sale at 35c.

50-inch Mercerized Moire in plain colors—especially desirable for lining portieres and bed sets—75c values—at 50c a yard.

36-inch Swiss in soft shades of blue, rose and yellow floral designs, fifteen cents a yard.

The new Druid Cloth, 50 inches wide, in green, brown and natural shades—for couch covers and portieres to match—65c a yard.

(Third Floor.)

$6.50 to $8.50 Curtains $3.95

$3.95 is our clean-up price on a short lot of $6.50 to $8.00 white Brussels Net Curtains. All in decidedly attractive patterns—good enough for the front rooms of almost any house.

And a limited supply of $10.50 Arabian Irish Point Lace Curtains at $6.75 a pair.

(Third Floor)

...aranteed ... Waists $5.00

...hundred of the S. H. & M. guaranteed silk waists, in three new styles, to be sold at five dollars.

...black, white, navy blue, rose, grey, ...blue, and mint green.

...The silks are of the very best, of course ...they'd never bear a guarantee like,

"Should this waist bearing trade-mark 'S. H. ...ack or split within three months from date ...chase, return it with this coupon to your ...He will replace it with a new one pro... damage has not been caused by tearing, ...tion or rubbing of corset bones."

"The S. H. & M. Co."

$7.50 to $17.50 Petticoats $5.00

A thousand $7.50 to $17.50 Silk Petticoats ready for tomorrow's selling at five dollars; half of the collection being a manufacturer's sample line, and the other five hundred being the famous "S. H. & M." skirts bearing this guarantee:

Should this petticoat, bearing trade-mark "S. H. & M.," crack or split within three months from date of purchase, return it with guarantee to your dealer. He will replace it with a new one, provided the damage has not been caused by tearing, alterations, or by wear on bottom ruffle. THE S. H. & M. CO.

Black, white, solid colors and changeables in the guaranteed skirts, with extra sizes in black.

But, of course, the most beautiful garments are to be found in the sample line, which includes rich Pompadour silks, fancy messalines, and striped, plaid, and changeable taffetas in seemingly endless variety. Many of them with Jersey tops. Plenty of black ones in extra sizes.

Few women who see the window display will be able to resist coming tomorrow morning before the doors open.

None sold to dealers, no telephone orders, none sent C.O.D. or on approval.

(Main Floor, Rear of Annex)



We've Another Big Adv. in the Editorial Section

...ciety.

...present were Mrs. ... and Miss Helen Ho... Moore, Robert ...ett, Jr., of Los An... E. Beecher of Can... Mrs. Ralph Avery of ... Charles Hudson, ... Ernest Sutton, Ed... Thorne, Walter Se... Keith, C. Meyers and ... and the Misses ... Bertha Moore, Agnes ... Cook.

...the fiftieth birthday of ... of No. 1129 Fairview ... Douglass entertained ... with a dinner party, ... for twelve. The dec... a gold and white, the ... centerpiece for the ...

...last at the home of ... Spicer on Fremont ...evening. The house ... with asparagus plumo... and ribbon. Besides the ... present were Mr. ... Kelley.

...home of No. 1701 Rol... a pretty juvenile party ... Caroline, Mon... honor of her fourth ... Jolly games ... little folks all the ... dining-room, hang... over the table, was ... covered with butt... and glass. At each ... cake covered ... Those present were ... Glass, Elizabeth ... Ronald Bish... Le Roy Marsh, Nor... Crowe, Helen ... Catherine Potter... Trowbridge Bebree

...entertained the ... home, Meridian ... Road, Friday, ... Mmes. George ... Hayes, ... H. Wood, ... F. C. Trout... Edward Foster, W. ... Sherwood, Bon... Page and Marjorie ... Elizabeth Down...

...sixteenth birthday ... Foster of No. 1226 ... a dinner party re... guests were used as ... table, and covers ... Margaret Colbert of ... Snyder, El... and Mrs. J. Pealer, ... William Johnston, No... celebrated their ... anniversary last Sun... dinner.

...gave another ... for teachers; ... Pasadena Place, Tues... Crabtree and Miss ... the lives of ... and Miss Coward ... musical events. ... gave some ex... Robert and Chopin ... by Curtis Arm...

...La France avenue, ... with a pro... Friday evening, ... these guests: ... Grace Jud... Green Walthrey, ... Powell, Mar... Castleman, ... Douglass, ... Rogers, ... Will ... Jones, ... Roy, Sydney ... Douglas Rich...

...85 Monterey ... Thursday in ... is visiting ... Collier Gra... for Mrs. Huey, ... Miller and

...Sage, Mr. and Mrs. F. S. ...and Mrs. George Graham ...Mrs. John Stafford, J. C. ...Mrs. Pierson, Miss M. C. ...Mr. Dicky.

...Mrs. A. E. Samms and ...Miller Snyder gave a ...prise party Friday for ...Samms. All the decorations ...fashioned garden flowers, ...tioned songs were sung by ...en in old-fashioned gowns, ...affair was quaint.

...Mrs. J. W. Munroe of Ga... gave a five hundred party ... evening. The house was ... with garden roses. The ... honor were: Mr. and Mrs. ...ers and Miss Ida Clark of ...R. C. Those present were: ...Mrs. Charles Harlan, Mr. ...Thomas C. Marlowe, Mr. ...Dewitt, S. Bryant, Mr. ...C. Cahill, Mr. and Mrs. ...Hyde.

...Dr. Francis F. Rowland ...Marengo avenue gave a ... in honor of Ernest de Kew... well Wednesday evening. ... were laid for Dr. C. W. ... Rev. Robert J. Burdette, ... Frederick Holder, Dean ... Prof. Gale, John Baker ... Dr. Ward B. Rowland and ...Leffingwell.

...Prof. and Mrs. Charles ... gave a dinner Thursday ... honor of Matt S. Hyde, ... home on North Grand ave... were laid for Dr. and Mrs. ...Meredith, Judge and Mrs. ...Ohio, Dr. and Mrs. Jacob ...Mr. and Mrs. Theodore G...

South Pasadena.

...ONE of the most enjoy... of the week was the ... given Wednesday by ... Patterson of Oneonta Park ... Miss Helen Hobert of Mon... Mrs. Ralph Sebree of Mon... The decorations were ... The card tables were ... living-room. Scores for ... were kept on cards ...

Miss Morgan of Garvanza, Mrs. W. E. Shepard of Ventura, Mrs. Martha C. Mohr and Mrs. Jennie Collier.

As an innovation the Tuesday Afternoon Thimble Club gave a luncheon, Mrs. A. Bishop, Mrs. John A. Carson and Mrs. W. P. Freeman acting as hostesses. The affair took place at the home of Mrs. Freeman, No. 1107 Brent avenue. The place cards were in the form of Shamrock leaves tied with green ribbons. A shower bouquet of fresias formed the centerpiece of the table. Covers were laid for twenty. Besides the regular members, Mrs. J. Price of Iowa, was present.

Mrs. Edward Hobert of Oaks street, entertained informally Thursday evening with a cribbage party. Refreshments were served. Those present were Mr. and Mrs. Walter Sebree, Dr. and Mrs. Charles Rhone, Mr. and Mrs. Ernest Sutton and Mr. and Mrs. George Patterson.

Edgar Beasley of No. 1129 Hope street, was pleasantly surprised Friday when about twenty-five of his school friends came to help him celebrate his fifteenth birthday.

—o—

Hollywood.

MISS JEAN WAKEMAN, a well-known pianist, surprised her friends here last week by her marriage at San Bernardino, Monday, to George Gilbert Blymyer of San Francisco. Mr. Blymyer was called to San Bernardino on business and the young people decided to be married during his stay there instead of next fall, as had been planned. Mr. and Mrs. Blymyer returned to Los Angeles the same evening, en route to San Francisco, and were tendered a dinner by the bride's parents, Mr. and Mrs. E. B. Wakeman. The bride and groom were schoolmates in Minneapolis.

Mrs. M. C. Nason entertained at a large St. Patrick's Day card party in compliment to her sister, Mrs. E. F. Bogardus, who will leave April 1 for Europe.

Mrs. Martha S. Gielow of Alabama is a guest at Hotel Bonnie Brier. Mrs. Gielow is founder of the Southern Industrial Education Association.

—o—

East Newport.

MRS. J. R. PORTER was hostess to the ladies of the Tuesday Afternoon Whist Club of Santa Ana Monday, entertaining them at her Bay Island bungalow. Those in the party were Mmes. J. W. Carlyle, P. S. Roper, J. D. Thomas, A. Porter, M. A. Yarnell, Joseph Parsons, W. A. Huff, J. W. Tubbs, H. D. Connell, Clyde Walker, B. E. Turner, H. T. Rutherford, Frank Remsburg and D. Porter and Miss Elsie Harrison.

Mrs. R. J. Spooner and daughter, Miss Kathleen Spooner, have returned to their home in Riverside after a fortnight's visit with Mrs. Charles H. Wimpress.

J. Ingersoll and daughters, Misses Lozie and Mamie Ingersoll, have returned to the beach after a short stay at San Bernardino.

Capt. T. W. Laidlaw has returned to his home in Riverside after a fortnight's stay at Bay View cottage.

—o—

Hemet.

MR. AND MRS. HARVEY MASTERN HUDGINS of Fayetteville, Ark., have issued invitations for the marriage of their daughter, Elizabeth May, to John Middleton Clayton of Hemet, April 3, at the First Baptist Church of Fayetteville. After a wedding trip, Mr. Clayton will bring his bride to Hemet to reside. He is the secretary and manager of the land and water companies.

The largest affair of last week was the whist party Wednesday afternoon given by the Merry Wives' Card Club, at the home of Mrs. H. S. Dukes. Eight tables were used. Mrs. A. Tomlinson received the prize for points, Mrs. D. A. Kingsbury for the greatest number of progressions, Miss Botterell for least points, and Mrs. Gus Mathews of San Jacinto for least progressions. Among the out-of-town guests were Mrs. M. G. Stone of Valle Vista, Mrs. W. B. Weir of San Francisco, Mrs. Gus Mathews, Mrs. Fred Blackburn, Mrs. J. A. Allen, San Jacinto, Mrs. Lacey of Riverside, and Miss Westwood, Los Angeles.

Mrs. W. C. Goodhue gave a 1 o'clock luncheon Saturday at her home on Myers avenue. Covers were laid for nine.

W. F. Whittier entertained at dinner Sunday evening at Hotel Hemet. Place cards read for Mr. and Mrs. W. B. Weir, Mrs. H. C. Tilden, H. E. Bothin, all of San Francisco; Mr. and Mrs. H. S. Dukes, Miss Hill, and Messrs. Fast and Clayton.

Mrs. R. Rutledge Snow and Mrs. Jesse C. Belton have invitations out for a reception for Mrs. S. F. Daniels, Friday afternoon, from 3 to 5 o'clock. Mrs. Daniels expects to leave Hemet the first of the month to make Claremont her home.

Mrs. W. G. Henshaw, Mrs. E. T. Henshaw, Miss Fannier of Oakland, and Mrs. Scheld of Sacramento, were an auto party who lunched at Hotel Hemet Wednesday.

Miss C. E. Banks of Cambridge, Mass., registered at Hotel Hemet Wednesday.

Mrs. Lacey of Riverside was a guest of her daughter, Mrs. E. T. Boughn, last week.

—o—

Norwalk.

HORACE BRETTON of San Antonio, Tex., is visiting his brother, M. W. Bretton; he will leave for Oregon on Tuesday.

Mrs. M. D. Randell gave a tea to friends and members of the Ladies' Auxiliary of the Congregational Church, Thursday afternoon.

Mrs. A. M. Sproule entertained a few friends at tea on Friday afternoon. Those present were Mmes. D. E. Glazier, N. Glazier, Adah Waymire, Ida DeWitt and Miss H. M. Sproule.

Mr. and Mrs. Fremont Glazier entertained Mr. and Mrs. Robert Slater of Pauline, Neb., last week.

Mr. and Mrs. Frank Sproul entertained with a week-end party, Mr. and Mrs. J. H. Haigh, Miss S. Brossmer, G. B. Brossmer, Mrs. Margret Weiss and Miss Lizbeth Weiss, all of Los Angeles.

—o—

Duarte.

ON WEDNESDAY afternoon Mrs. Joseph Fowler entertained the members of the Pastime Club and a few of their friends, at her home on Duarte avenue. The guests were Mmes. Beardsley, Brown, Shrode, Murphy, Castello, Northrup, Sarwine, Gerhart, B. W. Gerhart, Cross, Hoagland, Dickey, Radabaugh, Graver, Little, Fowler, Monroe, Misses Fowler and Northrup.

Mrs. W. W. Murphy of Los Angeles is the guest of Mrs. Charles A. Shrode.

The Buena Vista Whist Club was entertained on Thursday night by Miss Edith Morgan, at her home, Oak Terrace.

Mrs. Whitfield H. Hoagland gave a violet luncheon on Tuesday, the guests being Mmes. Morse, Hemus, Blake and Edwards, of Colorado Springs, and Mrs. Dickey of Duarte.

—o—

Tropico.

THE spirit of hospitality prevailed at the all-day meeting of the Thursday Afternoon Club, held at the home of Mrs. Jesse Stine, on Fourth street. Mrs. Stine and Mrs. Wesley Bullis acted as hostesses. The morning session was devoted to cutting pictures from the magazines discarded by the Tropico library. **These pictures will be utilized in making paper cambric books, to be given invalid** children. Dinner was served in the patio.

A large cake was given Mrs. John Seaman, in honor of her birthday anniversary. After dinner the regular meeting of the club was held. Mrs. A. W. Collins presided. Miss Harriet Meyers read a paper on the growth of the Tropico library. Many books were donated by the club ladies for the library. The day closed with an old-fashioned Virginia reel in the living-room.

Mrs. Edward Ayers gave a luncheon at her home on Palmer avenue Thursday. Her guests were Mrs. M. H. Flint, Mrs. Ellen Loeb and Mrs. Louise Platt.

Mr. and Mrs. Edward H. Weston received and entertained with a dinner party at their home on Payson avenue, in compliment to several Los Angeles friends.

Mrs. J. R. Quaker and her daughter, Mildred Quaker, who have been spending several weeks as the guests of Mrs. George R. Barnes, returned home.

John W. Imler of Riverside Drive returned Wednesday from a visit at El Centro.

—o—

Corona.

THE home of Mr. and Mrs. E. S. Strauss in Orange Heights was the scene of a quiet but pretty wedding Saturday evening, when Mrs. Strauss's sister, Mrs. Nana Bell, and John Byron La France were married by Rev. George B. Cliff of the First Methodist Church. The bride wore a pretty gown of blue silk. Mr. and Mrs. La France are both from Riverside, where they are to make their home.

A large masquerade ball was given in Masonic Hall Tuesday evening as a St. Patrick affair.

—o—

Balboa.

MR. AND MRS. EYRE BARROW-Ffrench and Mrs. Ffrench's son, Dwight Whiting, and party of Los Angeles friends, spent last Sunday at the Ffrench Fortress at Corona del Mar.

J. E. Pinkham of the First National Bank, and wife are entertaining five Angelenos over Sunday at Butler's bungalow at the corner of Surf avenue and Adams street.

Mrs. S. F. Gage is entertaining her son, Allen L. Spooner and family, of St. Joseph, Mich., at the Pokagon bungalow.

Miss Marjorie Crossley and Mrs. L. Chapman of Los Angeles have spent the past ten days at Miss Crossley's Surf-avenue cottage. Dr. and Mrs. Marcus Kelsey were their guests last Sunday.

Guests for the week registered at the Hotel Balboa include V. H. Parke of Decatur, Ill.; B. F. Burrow of New Richmond, Wis.; J. W. Bowen, N. L. Bowen, M. O. Price, J. F. Beenwell, Mr. and Mrs. L. K. Lewis, Mrs. Lina C. Barney, Miss Ella Moore, Mr and Mrs. H. Shlandeman, Mr. and Mrs. H. C. Lewis, of Pasadena; Mrs. K. Ridgley of Long Beach; H. S. Burke of San Diego, D. D. Steele of San Francisco; Lewis E. De Voe of Oakland.

Mrs. O. B. Aldrich and family, her mother, Mrs. F. B. Huff, and sister, Miss Lina Huff, of Santa Ana, and her guests Misses Zola Smith and Estella Belle Meacham of Minneapolis, stopped at Balboa the first of the week.

Mrs. A. A. Lester entertained the Ladies' Social and Literary Club Tuesday at an afternoon tea at the Chula Vista.

—o—

Santa Ana.

MISS ETHEL J. WHITE, second daughter of Mr. and Mrs. William White, was married to Walter W. Wakeham, son of Mr. and Mrs. Frank Wakeham of Tustin, last week. Rev. J. T. Hopkins of Fullerton performed the ceremony.

A surprise party was given Wednesday evening at the home of Mrs. L. A. Jones, to Mr. and Mrs. Charles Johnson, who were married last week. The callers were members of the postoffice force, where Mr. Johnson is employed.

Mr. and Mrs. J. W. Carlyle, formerly of this place, will make their home at Needles.

Mrs. C. A. Young and her daughter, who is in the local High School, will leave in June for Oakland to join Mr. Young, whose headquarters are there.

The Salad Club was entertained Tuesday by Miss Eva Bradford.

Mr. and Mrs. W. H. Taylor of Montana have been visiting Mrs. A. E. Ott of Santa Ana.

Mrs. Crocket Bowers, Mrs. W. W. Crosier, Miss Florence Crosier and Mr. and Mrs. Elmer Bowers made an automobile trip to the San Juan Capistrano Mission, Tuesday.

—o—

Glendora.

THE ladies of the Old Glory Circle of the G.A.R. entertained at a reception at the hotel parlors, Wednesday evening, in honor of the young ladies who assisted in the entertainment on Lincoln's birthday.

Mrs. C. S. Whitcomb entertained Saturday evening in honor of the birthday of her son, Caro Whitcomb, and Mrs. Dora Fenton.

Mrs. Thuron Nichols entertained Tuesday at luncheon, Mrs. George D. Ruddy and Mrs. J. C. Hutchinson of Los Angeles, and Mrs. L. L. Ormsby of Seattle.

Mrs. C. A. Needham entertained at dinner Sunday, Mr. and Mrs. G. W. Felts of Los Angeles, Mr. Baldwin of Boston, and Mr. and Mrs. Charles Tucker of Pittsburgh.

Mrs. Helen Acklin had as guests last week, Mr. and Mrs. Leonard, Mr. Gray and Prof. and Mrs. E. Douglas of Boston.

—o—

Downey.

MISS JOYCE STANDLEE entertained a number of young friends Friday evening. Among those present were Misses Jo Harris, Pearl Smith, Meekie Disnukes, Bessie Ball, Mildred Church, and Moore, and Messrs. Hamer Graham, Everett Shaw, Robert Rives, Jack Church, Carrol Shirley and Prof. Gellett.

Miss Pearl Smith of Ontario visited in Downey last week, the guest of Miss Jo Harris.

Mrs. J. F. Stout left last week for an extended visit at her old home in San Antonio, Tex.

Mrs. J. C. Rives entertained with a luncheon Thursday. Guests were Mmes. H. A. Scott, M. S. Kuehny, S. S. Skidmore, D. E. Hull, C. R. Church, R. L. Scott, Frank Burke, J. W. McKellar, J. H. Ardis and H. S. Julian.

Miss Elma Smith had as her guest the past week Mrs. Helen Steckel of Los Angeles.

Mrs. T. R. Manning and Mrs. Wm. Weirbach were guests of Mrs. Emma Chapman of Huntington Park Thursday.

Mrs. H. A. Scott entertained at dinner Wednesday evening. Guests were Mr. and Mrs. J. C. Rives, Mr. and Mrs. Frank Burke, Mrs. Helen Steckel, Miss Elma Smith and Dr. L. M. Ryan.

Mrs. H. S. Julian of Long Beach spent the past week as guests of Mr. and Mrs. S. S. Skidmore and Mr. and Mrs. E. U. Skidmore.

—o—

Santa Monica.

THE celebration of St. Patrick's Day held at Columbia Hall Wednesday evening proved a pleasing social affair. It was conducted under the direction of the Sisters of the Academy of Holy Names. Joseph Scott of Los Angeles delivered an oration, and there were musical and literary numbers appropriate to the occasion.

There was a gay social time Wednesday evening among the members of the Uniform Rank of the Knights of Pythias. The guests of the local lodge were the knights from Hollywood, who came to the beach to perform the third degree work. A smoker followed the lodge work.

Heath Seymour has returned to his home in Champlain, Ill., after having spent the winter with beach relatives.

The entertainer at the regular meeting of the Santa Monica Women's Club tomorrow afternoon will be Mrs.

(Continued on Eight Page.)

TERRILL
749 SOUTH BROADWAY 751

ANNUAL
White Opening

Lingerie and Linen Gowns
Net and Lingerie Blouses
French Underwear
Princess Slips
Collars and Neckwear
Gloves and Hosiery
Corsets at All Prices

All Goods Are Hand Made and Hand Embroidered

Mail Orders Filled.



I SELL THE BEST
Sample Shoes
MADE IN ALL SIZES
FOR LADIES.....$2.00
FOR MEN.....$2.50
FOR BOYS.....$2.00

Regular $3.50 to $6.00 values. I have just received a swell line of ladies' high tan button and lace; also a new line of black patent and gun-metal welt, button and lace high shoes. Nothing but the latest styles, and always one price.

Sample Shoeman Magill
THIRD FLOOR, HOMER LAUGHLIN BLDG., 315 SO. BROADWAY
(Over the Ville de Paris)
Rooms 303-305 Open Saturday Evenings Take Elevator

PHILLIPS, TAILOR SUITS $25 to $60
329 MASON BUILDING.
FOURTH & BROADWAY. Take Elevator

Original Sample Shoe Shop
Fifth Floor, Merchants Trust Bldg.
209 South Broadway
Men's Shoes $2.50 Ladies' Shoes $2.00

Swelldom's
Clearance Sale
Ladies' Suits, Cloaks, Etc.
521 So. Broadway

Hamburger's Hamburger's Hamburger's

Hamburger's Hamburger's Hamburger's

Society.

(Continued from Fifth Page.)

Ada Lathrop of Santa Monica. It is to be "home day," and a pleasant time is anticipated.

Miss Gladys Morrisey of Alhambra has been a guest at the home of Mr. and Mrs. W. H. Chamber for a few days.

Mrs. E. C. Walker has returned to her home in Pasadena, after a week spent with friends along the seashore.

Mr. and Mrs. Clarence Webb have returned from Iowa, where they spent the winter, and will again make their home in this city.

Clarence James is at home from Mazatlan, Mex., and will visit here for some days.

W. Bowers and family have come from Hollywood to the beach and will remain here throughout the summer season.

W. H. Symington spent the week with friends at and in the vicinity of Riverside.

Ocean Park.

D. W. BAKER spent a part of the week with relatives at El Monte.

Mrs. W. E. Gillman has gone to San Francisco for a month. Mr. Gillman is in that city, and together they will return to the beach in April.

Mr. and Mrs. Charles Heikes of Salt Lake City visited with Utah friends at the beach during the week.

Mr. and Mrs. W. B. Pearson have gone to San Diego, where they will spend some days before returning to their home in Ogden, Utah.

Mrs. G. G. Watt has returned to her beach home, after having spent four months visiting relatives and friends at her old Montana home.

The week's meeting of the Crescent Bay Women's Club proved to be a St. Patrick's Day party, with Mrs. C. H. Rundell acting as director. The decorations were in green, and the entertainment of a character to suit the day.

Mrs. F. Fahnestock has sailed from San Francisco for a tour of Japan and China, accompanying a party of Los Angeles globetrotters.

F. J. Keppler and family of Galion, O., are to make their permanent home on this beach.

Miss Ruth Glasscock has left for her home in Austin, Tex., after having spent the greater part of the winter on the beach.

Avalon.

L. W. HILL and family of St. Paul left for Santa Barbara Tuesday, after a stay of several days here. Mr. Hill is president of the Great Northern Railroad and an enthusiastic sportsman. Mr. and Mrs. Hill captured several varieties of fish while angling at the isthmus.

These Angelenos visited the island last week: Dr. G. E. Mason and wife, Dr. S. V. Hubbard and wife, Mrs. M. E. Russell, Mrs. B. B. Lyon, Miss Florence Winn, Miss Lucy L. Patterson and Dr. Carrol Reeves.

Prof. and Mrs. C. E. Gates of Kansas City are at the Metropole.

C. G. Conn of Elkhart, who made a cruise around the Santa Barbara Islands in the yacht Comfort, returned here Friday.

Mr. and Mrs. F. Swain of San Diego and C. P. Peters and wife of Los Angeles are at the Grand View.

Ontario.

A DELIGHTFUL birthday party was given by Mr. and Mrs. S. C. Corkhill, in honor of their son Elmer Tuesday evening. An impromptu musical programme was rendered by Miss Gladys Shepherd, Miss Hortense Robinson and George Breckinredge.

The Misses Thomas and Avery entertained Wednesday evening in their apartments at Hotel Royal.

The Philathea and Baraca classes of the First Baptist Church gave a banquet at Masonic Hall Tuesday evening. Rev. W. M. Perry, pastor of the church, acted as toastmaster. Covers were laid for seventy guests.

S. T. Dyar, superintendent of telegraphs of the Salt Lake Railroad, was entertained by Mr. and Mrs. Charles Pierce Fuller the early part of the week.

Mr. and Mrs. Elias South and Miss Higgins of Berkeley are guests of Mr. and Mrs. J. G. South at Kinderhook.

Mrs. George T. Barr entertained at luncheon Thursday noon in compliment to Mrs. M. Coman of Pasadena.

Mrs. Smith Carpenter gave a birthday party yesterday afternoon in honor of her daughter, Gertrude.

Glendale.

AT THE Glendale Country Club, Monday, Mrs. Arthur Campbell of North Glendale, acted as hostess, assisted by Mrs. Daniel Campbell of "Ard E'evin," and Mrs. Blue. Mrs. Campbell wore a white princess frock of Irish linen embroidered in shamrock. Mrs. Nanno Woods of Hollywood read Irish selections. Prizes were won by Mrs. Richardson and Mrs. A. Mitchel. Tea was served in the big dining-room.

Mr. and Mrs. Leslie C. Brand of "Castle Mirardero," North Glendale, returned on Thursday from a two weeks' sojourn in Mexico and the Grand Cañon.

Mr. and Mrs. Wilson of Santa Ana were guests of Dr. and Mrs. A. L. Bryant last week. Other guests were Mr. and Mrs. W. Graves of Minneapolis.

The Progressive Club enjoyed a party, Tuesday night, at the home of Miss Angie Zerr, Jackson street.

Mr. Dodds, chief probation officer in the Juvenile Court of Los Angeles county, will address the Tuesday Afternoon Club, Tuesday on "Prison Reform."

Mrs. Daniel Campbell and Mrs. Arthur Campbell are entertaining Dr. and Mrs. Campbell of Sycamore Cañon, Monterey county.

Miss Boothe and Miss Edith Boothe of Los Angeles, visited their sister, Mrs. Clarence J. Newcomb, last week.

Mrs. Agnes Albright and Miss Ruth Alden Byram were guests, Tuesday, at Highland Park, of Mrs. Anderson, Avenue 66, when incoming and outgoing presidents of various Southern California chapters in the P.E.O. Sisterhood were musically entertained.

Mr. and Mrs. V. Price Brown of Brand boulevard, are entertaining Mr. and Mrs. Stanley Benedict and daughter of Los Angeles.

A birthday supper was given Friday evening in the bungalow of Mr. and Mrs. Joseph Kirkby, Lomita Park.

Redlands.

ALBERT K. SMILEY, on Wednesday was showered with letters and telegrams of congratulations and gifts in honor of his eighty-first birthday anniversary. At noon the family, composed of Mr. and Mrs. A. K. Smiley, Mr. and Mrs. Daniel Smiley, Miss Rebecca Smiley and Miss Ruth Smiley, enjoyed a birthday dinner, and in the afternoon a great many people called to extend their congratulations.

A quiet wedding was solemnized on Wednesday afternoon at 3 o'clock at the Grace M. E. parsonage, when Miss Ida M. Stewart and George A. Hubbard were united by Rev. W. F. Lusk. The witnesses were Miss Ethel Morgan and Samuel Snyder. The bride wore her traveling gown of gray with hat and gloves to match. Immediately after the ceremony Mr. and Mrs. Hubbard left for a short wedding trip to Los Angeles and coast points and on their return they will reside on West Colton avenue. Mrs. Hubbard is a sister of Mrs. M. H. Skuce of Redlands Junction. Mr. Hubbard is foreman in the mechanical department of a local newspaper office.

Mrs. E. H. Spoor entertained a small coterie of musical people at her home, "The Terrace," Tuesday evening in honor of Miss Irene Taylor, a 14-year-old girl, who plays the piano remarkably well.

Miss Katherine Holliday entertained with a five-hundred party Tuesday evening, at her home on Fourth street.

A merry party of society women enjoyed a drive Monday, through Yucaipa Cañon and into Burns Cañon, where luncheon was served and the return was by San Timeto Cañon. Those in the party were Mmes. E. G. Pratt, C. A. Watson, R. Norman Palmer, H. P. Kingsbury, H. L. Graham, Preston M. Gill, J. J. Prendergast, Lyman M. King, C. A. Elston and her house guest, Mrs. Rice of Honolulu; Misses Charlotte Billings, Kate Sanborn, Louise Barker, Rachel Hemingway, Grace Gill and Crawford.

The wedding was solemnized Tuesday morning at the home of Mr. and Mrs. W. H. Long, No. 29 Bonita street, of their daughter, Miss Donna Long, Arthur Albert Dollings of Oakland. The bride wore her traveling suit of dark green cloth with hat and gloves to match. Mr. and Mrs. Dollings left for Los Angeles en route to Oakland, where they will reside.

Mr. and Mrs. C. G. Rohrer of No. 440 Cajon street, entertained a small company of relatives, Monday evening, in honor of Mr. Rohrer's sixty-sixth birthday. Covers were laid for Mr. and Mrs. C. G. Rohrer, Mr. and Mrs. William Louis Rohrer of Chicago; Mr. and Mrs. Ralph G. Rohrer, Ralph Gaylord Rohrer, Myrtle Aileen Rohrer and Louis Allen Rohrer.

The guests of La Casa Loma enjoyed a progressive whist party in the parlor and lobby of the hotel, Thursday evening. The first honors for the ladies, one of Miss Raymond's water color sketches of Redlands, was won by Miss Alice E. Mitchell of New Rochelle, N. Y. The second prize, an immense cluster of pure white carnations went to Mrs. Alfred Morehouse. The first prize for the gentlemen, a leather bill book, went to S. C. L. Delano of Marion, Mass., and the second prize, a sterling silver bag tag, went to J. M. Chase of Tucson. Following the game refreshments were served.

The Crafton Women's Club held its regular meeting at the home of Mrs. J. M. Hagar, Thursday afternoon. South America was the subject for the afternoon, and papers were given by Mrs. N. A. Jonson and Mrs. R. P. McIntosh. At the close of the meeting refreshments were served. The next meeting will be held at the home of Mrs. I. D. Farquhar.

Mr. and Mrs. F. T. Gernich entertained with a small five hundred party on Thursday evening.

Mrs. Isaac Ford entertained a small company of ladies at luncheon, Wednesday afternoon, in compliment to her guest, Mrs. Barrett of Bloomington, Ill. Others present were Mmes. B. A. Woodford of Claremont, H. H. Ford, C. A. Sanborn, C. C. Beatty, Mrs. J. S. Hamilton and Miss Woodford.

Invitations have been received here for the marriage of Miss Ruth Mildred Turner of Omaha, daughter of Mrs. Lary L. Turner, to Thomas James Medland, a popular young druggist of this city. The wedding will be solemnized in All Saints Church, Omaha, March 30. After June 1 Mr. Medland and his bride will be at home in Redlands.

Azusa.

MRS. LAKE of Chicago, a sister of Mrs. Olive M. Coffin, is visiting here. Mr. Lake is expected in a few days.

At the regular meeting of the Woman's Club last Wednesday Mrs. Willoughby Rodman, chairman of civics for the State Federation of Woman's Clubs, gave an address on civic improvements. A short musical programme was rendered by Mrs. and Miss Roach, Miss Hazel Clark and Miss Ethel Ackley.

On the evening of St. Patrick's day Mrs. M. J. Coffin entertained the members of the Merchants' Association and their wives at a "conversatione."

A ball was given under the auspices of the Odd Fellows in the new I.O.O.F. building Wednesday. Guests were present from Glendora, Covina and Monrovia. There were forty couples in all.

Rialto.

MRS. EDGAR DOWNS, accompanied by her guest, Miss Taylor of Denver, Colo., visited Los Angeles and vicinity the past week.

Dr. H. Wilson Levengood and family, formerly of San Bernardino, are domociled in their new home, corner of Center and Orange streets.

Mr. and Mrs. E. M. Lash entertained Mr. Lash's brother, Rev. J. H. Lash of Pasadena, Sunday and Monday.

Mrs. E. Whitmore and daughter, Miss Pearl, and Miss Amanda Tinkler, who spent the winter with Mrs. C. N. Johnson, left Wednesday for their homes in Salina, Kan.

Mrs. M. C. Dunlap of of Kansas City, Mo., is the guest of Mrs. T. H. Van Frank and other relatives.

Mrs. W. P. Dunlap is entertaining her sister, Mrs. A. E. Carter of Norwalk, Cal.

Mrs. S. L. Soden and Mrs. H. O. Jones were guests at the Arrowhead Tuesday.

Mr. and Mrs. N. L. May are entertaining Mr. and Mrs. Charles Boyd of Mantua, O., at their home, "Windemere."

A. B. Paddock has as his guests at Hotel Pepper his daughter, Mrs. H. B. Kelley, and little son, Harold, of Pasadena.

Mr. and Mrs. W. E. Winslow are entertaining Miss McElroy of New York City.

Complimentary to the fifth birthday anniversary of her son, Royce, Mrs. D. B. Crediford entertained with a juvenile party Wednesday afternoon. The guests were Charline Crowder, Ivan Belcher, Gladys Lingo, Margaret Murry, Leroy Mason, Everett Winslow, Louise Weller, Winifred Litts. Mrs. Crediford was assisted by Miss Hattie Fenton.

Mmes. Ressler of Indiana, C. H. Murry of Chino, Ella Hayson of Pasadena, J. T. Pringle of Burlingame, Kan., are the house guests of their sister, Mrs. Lizzie Oliver. The party spent Tuesday with friends in Riverside.

Mrs. Emma Asire of Ocean Park is the guest of her sister, Mrs. Edgar R. Downs.

Colton.

MRS. W. W. WILCOX entertained with a St. Patrick's Day party Wednesday evening at her home on Eighth street. The evening was spent in playing five hundred. About eighty guests were present, a number of whom were from out of town.

Mrs. James Stolliker entertained on St. Patrick's Day at her home on F street in compliment to Mrs. Elizabeth Stolliker of San Diego, who left Thursday for her home, after having spent the winter as her son's guest here. Among the guests were: Mmes. James Carrigan, Wilson Hays, Deville Robinson, T. M. Hatchett, L. C. Newcomer, J. B. Hanna, H. E. Murkett, John Martin, Joseph Andrews, Ira Haynes, A. Valentine and William Shepherdson.

Mr. and Mrs. R. Summers entertained Thursday evening with a theater party at the San Bernardino operahouse in honor of their house guest, Miss Williams of Titsfield, Ill. Their other guests were: Mr. and Mrs. C. B. Fuller and Mr. and Mrs. W. H. Mann.

Mrs. H. E. Murkett was hostess at a meeting of the young ladies of the J. O. C. class of the First Methodist Church Monday evening at her home on Eighth street.

Mrs. Ella Holland has as guests Mr. and Mrs. John M. Van Cott of Unadello, N. Y.

Mr. and Mrs. C. A. Ocabock are guests at the home of S. F. Books.

Mr. and Mrs. C. B. Fuller have as guests Mrs. Cynthia Fuller and daughter, Miss Armenia Fuller.

Claremont.

MRS. WILLIAM FERGUSON entertained the Mission Band in the parlors of the Congregational Church Monday evening.

Mr. and Mrs. W. N. Beach entertained at their home on Ninth street last Sunday Mr. and Mrs. Llewellyn Bixby, Mr. and Mrs. Arthur Stewart and Miss Hope Smith.

Mrs. C. C. Stearns entertained sixteen Claremont ladies Tuesday afternoon, all over 70 years of age.

The freshman class of the college picnicked in Cucamonga Cañon Monday. Dr. and Mrs. A. M. Smith, Prof. and Mrs. M. G. Frampton, Mr. Johnson and Miss Fifield chaperoned the party.

Mr. and Mrs. A. N. Fairchild are entertaining Miss Mollie Robinson, formerly of Claremont.

Miss Hylinda Hayes is entertaining Miss Margaret Cullen of Long Beach.

Sierra Madre.

THE musicale, given at the home of Mrs. C. H. Baker, Monday afternoon, was attended by over 100 guests. A Wagner programme was given under the direction of Miss Hazel Hill.

Mrs. Von Briesen, wife of Dr. Harold Von Briesen of Utica, N. Y., was the guest of her sister, Mrs. Phillip Carter, last week.

Edward J. Webster of Brooklyn, N. Y., after a visit of six weeks with his mother and other relatives here, returned Tuesday to his home.

Mrs. D. C. Jenkins and the Misses Jenkins are at Santa Barbara for a few weeks.

The Modern Priscillas were entertained on Thursday afternoon by Mrs. Hart, wife of Prof. John Hart, of Central avenue.

Mr. and Mrs. J. T. Warren spent last Sunday in Sierra Madre before leaving for their new home in Honolulu. Mrs. Warren was Grace Hortense Tower.

Mrs. George H. Letteau entertained with a luncheon on Thursday at her home, "El Mirador," complimentary to Mrs. Guy Eaton of Duluth, and Mrs. A. S. Burgess of Montreal, Can. Covers were laid for twelve, including Mmes. Spear of Duluth, W. E. Rhea, C. W. Jones, C. H. Baker, Frank Wright, L. C. Torrance, William J. Lawless, Entwhistle, and Miss Bicknell.

Rev. Dr. A. G. L. Trew, first rector of the Church of the Ascension, visited former friends here last week, including Mr. and Mrs. A. D. Hawks, Mrs. L. H. Stevenson, and Miss Frances H. Hawks.

Waldo Ward is the guest of his brother, Irving N. Ward and family.

Mrs. Mackenas entertained a few

(Continued on Ninth Page.)

TAKE YOUR FACE IN HAND



In Your Home with Mrs. Nettie Harrison's

LOLA MONTEZ CREME

A DAINTY TOILET LUXURY

And the simple accompanying instructions and you can quickly and successfully

REMOVE YOUR WRINKLES

LEATHERY SKINS -- FLABBY FACES

IT WILL RENEW YOUR YOUTHFUL COMPLEXION

A Jar, 3 months Home Treatment, 75 cents.

AT ALL FIRST-CLASS DRUGGISTS

A postal brings my book SECRET of BEAUTY and GOOD HEALTH

MRS. NETTIE HARRISON CO.

SAN FRANCISCO.

Danziger's

432 S. Broadway

Artistic creations in Silks and three piece Suits.

Latest novelties in Tailored Waists to match the Suits.

A Skin of Beauty is a Joy Forever

DR. T. FELIX GOURAUD'S ORIENTAL CREAM OR MAGICAL BEAUTIFIER



Removes Tan, Pimples, Freckles, Moth Patches, Rash, and Skin Diseases, and every blemish on beauty, and defies detection. It has stood the test of 40 years, and is so harmless we taste it to be sure it is properly made. Accept no counterfeit of similar name. Dr. L. A. Sayre said to a lady of the haut-ton (a patient): "As you ladies will use them, I recommend 'Gouraud's Cream' as the least harmful of all the skin preparations." For sale by all druggists and Fancy Goods Dealers in the United States, Canada and Europe.

FERD. T. HOPKINS, Prop., 37 Great Jones Street, N. York.

MRS. FARRELL

Electric Specialist

Superfluous hair, moles, birthmarks and all facial blemishes removed by electrolysis. Physicians' indorsements.

Suite 43, 204 Mercantile Place, Los Angeles

Home F8327; Main 5390.

Established since 1894.

Diplomas from Boston and Chicago Schools

Harris & Frank

Outfitters for Men, Women, Boys and Girls

437-439-441-443 SOUTH SPRING

Further New Arrivals in Women's Tailored Suits

--Also a Remarkable --Showing of Misses' Suits



TOMORROW we will show the widest assortment of Tailored Suits of our season, including a remarkable display of the very latest fashion ideas, just received by express.

To this condition, suggested above, is largely due the success of our Women's Department. Our buying arrangements are such that the very newest ideas—the late models which set the vogue for women who follow fashion closely—are sent to us just as soon as they are produced. Thus we are constantly showing new Suits—thus a wide variety of selection is always available, in spite of the large number of suits that are fitted daily.

New English Piccadilly models will be shown, among others, tomorrow. These are especially desirable for Misses and Small Women who want strictly tailored garments. Piccadilly tailoring is almost as severe and simple as men's tailoring; and fabrics themselves are mannish in texture and general effect. The result is real style distinction—Tailored Suits that carry the tailored idea to its last degree without violating good taste. You must see these Piccadilly Suits to realize just what is meant—truly they are the essence of tailored smartness.

Moderate prices prevail in our Women's Department. Values are exceptional—you will appreciate that. English Piccadilly and other Tailored Suits $20, $22.50, $25, $27.50, $30, $35, $40, $45, $50—and upward. Visit this Department.

Mail Orders Carefully Filled

Harris & Frank

Outfitters for Men, Women, Boys and Girls

437-439-441-443 SOUTH SPRING

This is Model No. 695—an English Piccadilly Suit in White Serge, with Jet Buttons and Black and White Trimmings. Tailoring and finish are remarkable in their individuality and beauty.

Sample Trimmed Hats



A Monday Opportunity



We have a shipment of sample trimmed hats direct from of New York's most exclusive designers. These are such stunning new effects and extraordinary values that we were tempted to mark them $10 and $15 but decided to continue our policy of two prices only---$5 and $10. Therefore the hats we thought of selling for $10 go for $5---the hats we were tempted to mark $15 go for $10. and at the higher prices they would have sold quickly. Our determination to have only two prices gives you the chance of the season. Come early.

$5 For $7.50 to $12.50 Trimmed Hats

All Chic Spring Creations.

For $15.00 to $25.00 Trimmed Hats $10

High Class Exclusive Effects

HATS AT THESE TWO PRICES ONLY BUT VALUES DOUBLE



"ORIGINAL" Sample Trimmed Hat Parlors



204-205 Parmelee-Dohrmann Building—444 South Broadway

Quality Wins

QUALITY after all is most important. A strictly first-class tailored suit can not be made for less than $50. Our Individual Designing, combined with the Finest Materials and Highest Class Tailoring obtainable, assures you of quality in its truest sense. If you would know true satisfaction in this line you must know us. Prices $50 up.

A New Feature

Is our Dressmaking Department, which is attracting considerable attention. Ask to see the special 3-piece garments.

J. Korn Ladies' Tailor

300 Parmelee-Dohrmann Building

444 South Broadway

SILKS Prices Always the Lowest

THE SILK STORE

219 Mercantile Place

A. GREENE & SON

Exclusive Ladies' Tailors

107½ NORTH MAIN STREET

DEMONSTRATION AT 555 South Main Street OF THE Seabrook-Box Differential Railway Axle

H. LYONS, Ladies' Tailor

HIGH-CLASS TAILORING AT POPULAR PRICES

444 So. Broadway, Room 510.

HOW I MADE MY HAIR

Woman With Marvelous Hair Gives Simple Home Recipe Which She Used With Remarkable Results.

I was greatly troubled with dandruff and falling hair. I tried many advertised hair preparations and prescriptions, but they all failed. How many of them made my hair worse! It was impossible to comb it or dress it properly. I think that nearly all things I tried were positively injurious and from my own experience I would too strongly caution you against using preparations containing wood alcohol or other poisonous substances, as they injure the roots of the hair. After my long list of failures I found a very simple prescription which I believe is the most remarkable results, and I can say unhesitatingly state that it is beyond question the most wonderful thing for the hair that I have ever seen. Many of my friends have also used it, and obtained wonderful effects therefrom. It is not only a powerful stimulant to the growth of the hair, and for restoring gray hair to its natural color, but it is equally effective in removing dandruff, giving the hair softness and brilliancy, etc., and for the purpose of keeping the scalp in first-class condition; it also makes the hair easy and pleasant to comb and arrange in the latest styles. I have a friend who used it just for dandruff, and during that time it not only stopped the falling of his hair and caused a wonderful increased its growth, but it also entirely restored all his gray hair to its natural color. You can obtain the ingredients for making this wonderful hair tonic from almost any druggist. The prescription is as follows:

Bay rum, 6 oz.; Menthol, 1 dram; Lavoris (or one-half dracham; Lavoris (or Pinaud's), 2 oz.; To-Kalon perfume, 1 teaspoonfuls.

Apply night and morning, rubbing thoroughly into the scalp.

Go to your druggist and get a fresh eight-ounce bottle containing about one-half of bay rum; also one-half dram of Menthol crystals, and for a 50-cent bottle of Lavoris (or Pinaud's). Get the ingredients yourself in your own presence. Add the Menthol crystals to the bay rum and then pour Lavoris (or Pinaud's) and add the To-Kalon perfume. Let the mixture stand for one-half hour and it is then ready for use.



Weaver-Jackson Co. 443 So. BROADWAY

Society.

(Continued From Eighth Page.)

...at afternoon tea on Wednesday ... Mrs. W. G. Craig of King... Mrs. Craig is the mother ... Hamilton Mackenas... and Mrs. Irving N. Ward enter... the Sierra Casino Card Club ... evening.

...arrivals at Hotel Sierra Madre ... W. H. Hull, Scranton, Pa.; ... Thiem, W. D. Sherman, James ... and wife, Los Angeles; F. ... and wife, Ash Fork, Ariz.; ... and Mrs. M. G. Hall, Portland, ... and Mrs. H. G. Hicks, San ... Mr. and Mrs. W. Jennings, ... Arthur H. Collins, Bath, ... Winifred Bourke, Nelson, B. C.; ... J. Hammond, and Mrs. Atkin... Winnipeg, Manitoba; Mr. and ... B. Sibley, Chehalis, Wash.

...CHARLES HEMSTREET ... as her guest her brother, ... Bennett Wray of Spokane, ... who expects to remain here ... six weeks.

...C. H. Günther has returned to ... in Colorado Springs after ...'s stay here with her sister, ... A. Cornelius.

...E. Douglas and daughter of ... are at the beach for a few ...

...Carlyle cottage housed a ... of Los Angeles young peo... last Sunday. They were the ... Alvin Spence, Ella Keim, Ma... Cora Steward, Florence ... Blanche Brocklebank, Lyle ... Smith and Parks; Messrs. ... Keim, George Overfield, Arthur ... Roman Schmit, Oscar James ... Morris. They were chap... by Mrs. R. S. Ward-Smythe.

...R. W. POMROY of Fon..., Wyo., and her daughter, ... Tomlinson of Whittier, are ... of Mr. and Mrs. J. C. Hyle on ... Palmyra avenue.

...and Mrs. J. K. Huston of Con... Iowa, were guests of Mr. and ... W. Whitsell the first of the ...

...Hazel Corey and Ruby John... and Messrs. Clarence and Roy ... of Los Angeles were guests of ... Amy West and Harrett La ... last Sunday.

...and Mrs. E. S. Palmiter of Hart, ... are guests of Mr. and Mrs. L. ...tvick.

...L. Nichols of Sonoma is the ... of Dr. and Mrs. G. C. Nichols.

...and Mrs. H. C. Mead of Nevada, ... are spending the winter ... entertained with a 7 o'clock din... Monday evening at Whaley's. ...sts were Mr. and Mrs. James ... and Mrs. E. A. Wood, Mr. ... J. C. Briggs, I. H. Mathews, ... E. Williams, Mrs. C. A. ... Mrs. Abbie Withee, Miss Ab... ...ss, all former friends and ... in Nevada.

...Frances Pixley entertained ... afternoon at her home on ... Olive street. Those present ... Misses Scarritt, Bibler, Rolls, ... Brown, Dr. Ida Parker, ... Robert Wallace, Henderson, W. ... J. R. Porter, A. J. Klunk, ...ster, A. R. Smith and How... and Miss Helen Eubank ...ham.

...ANT picnic was enjoyed ... Sunday at Fern Cañon. Those ... were Mmes. H. F. Cook, ...pton, Edwards, the Misses ...s, Douglas, Edwards, Hast... Mary Wheeler of Massachu...

...day social given by the M. E. ...rch, brought out about 300 peo... Tuesday evening, which was ... a year from the dedication of ... church. Each person gave his ...age in pennies.

...and Mrs. Fitch of Hastings, ... and Mrs. Collins of Long Beach ...ncheon guests of Mr. and Mrs. ...Munday.

...R. C. Boscher of Richmond, ...rived Monday to visit her ... Mrs. Tatum.

...ladies of the Monday Afternoon ...were invited on Tuesday after... to attend the reciprocity meet... the Glendora Club. A large ...s accepted.

...Monday Afternoon Club, Miss ...ert of Highland Park, gave an ...on "Sicily, the wrecked gar... of the world."

...J. C. Geodrich, wife and son ...ert, O., are visiting the for... William Goodrich.

...Katie Stoner of Ontario is vis... ...her uncle, Principal A. H. Col...

...NEWTON of Casa Verdugo ...tertained the ladies of the Five ...ered Club at her home ... afternoon.

...Mabel Luther of Los Angeles ... guest of her cousin, Mrs. ... Gill last week.

...Kendall and Anderson spent ... at Garvanza, where they ... P.E.O. Chapter.

...T. L. Wilson and daughter, ... Lane, returned Thursday ...week's stay at Fresno.

...ested and family of Colorado ... visited last week at the home ... and Mrs. J. W. Graham.

...Gertrude Bond of Los Angeles ...ested last Sunday of Misses ...ne and Faith Sence.

...F. B. KING of Long Beach ... the guest of Mrs. Charles M. ... for two days the past week.

...Mrs. W. T. Wright of Un... were visitors last week at the ... Mr. and Mrs. Mel Campbell ... Garey avenue.

...E. Burr, son of Mr. and Mrs. ... has arrived here from ..., Ct., for a month's stay ... parents.

...Christine Williams and her ... Mrs. J. J. Henry, assisted by ... E. Bailey of Los Angeles, on... members of the local lodge, ...ebas at the Williams home on ... Antonio avenue Tuesday ... as a farewell party. Mmes. ... and Henry are to move to ... after a residence here of ...early years.

...C. Abbott of East Holt avenue ...rtained the members of the ...ended Club at her home ... afternoon.

...Mrs. Stewart Pierce and son ... Kansas, are visiting J. H. ... and family and other friends. ...Robert Hanlin, niece of Dr. H. ... who has spent several ... in the East, has returned to ... for a visit with her aunt here. Miss Han... is the guest of her cousin, Mrs. ... New York, Pennsylvania, Ohio ...ronto.

...F. Rennberger of Los Angeles ...guest of Mr. and Mrs. E. C. ... for a few days at their ...West Fourth street.

...OLLIE WHITESIDE, whose ...gagement to Reginald Moore of ...erville is to take place the ...t of April, was given a ...ery Friday afternoon by Mrs. ... The shower of gifts ...friends fell about Miss White... ...s a unique arrangement of ... attached to the chandelier. ...C. Hinsdill, Mrs. Roy Heath, ...Monroe and Mrs. Meacham en...

"A NEW STUDY"

WE REN...

New and Up-to-Date

Full Dress And Tuxedo Su...

For All Occasions

OUR NEW DEPARTMENT

We have added to our ... line of High-Grade ...

MODEL MADE SAMPLE ...

For Men and Young Men That We Are Selling at $15.00

"THE ONE PRICE"

In quality of fabric and ... surpass anything that has ... in recent years.

We invite Your Inspection

Woolf & ...

"The Full Dress Men"

Suite 512 Mason Building 4th and Broadway

Phone F2218

L. G. Pott...

Ladies' Tai...

Every lady may wear a ... suit, $37.50 up.

The ladies are invited to ... in and inspect the ... and materials for our ... suits.

French Wash...

Newest Importations in ... hand-made Lingerie ... Prices to suit ...

512 So. Br...

Third floor

Hair Dres...

finds its highest ... pression in the ... work of our hair ... ers.

For years the ... rior service of ... house has been ... recognized. ... with the addi... our staff of two ... French hair ... our hair dress... vice is second to ... anywhere in the ... try.

We invite the ... ronage of discri... ing women.

Weaver-Jackson Co. 443 So. BROADWAY

OW I MADE MY HAIR GR

oman With Marvelously Hair Gives Simple Home Which She Used With Ma able Results.

I was greatly troubled with d falling hair. I tried many ed hair preparations and v riptions, but they all signally any of them made my hair g was impossible to comb it or d properly. I think that many things I tried were positively from my own experience I s strongly caution you against eparations containing wood alcoh ther poisonous substances. I ng injure the roots of the hair. long list of failures I finally ple prescription which I used est remarkable results, and I a titatingly state that it is beyond most wonderful thing for the ve ever seen. Many of my fr ve also used it, and obtained effects therefrom. It not only erful stimulant to the growth ir, and for restoring gray hair tural color, but it is equally g moving dandruff, giving the hair brilliancy, etc., and for the p keeping the scalp in first-class it also makes the hair most comb and arrange in any ve a friend who used it, too, d during that time it not only falling of his hair and wo reased its growth, but it practi tored all his gray hair to its or. You can obtain the ingredients making this wonderful prepa m almost any druggist. The ription is as follows:

ay rum, 6 ozs.; Menthol cr half drachm; Lavona de Co ns.; To-Kalon perfume, 1 to 2 onfuls.

pply night and morning; rub it ghly into the scalp.

is to your druggist and ask nt-ounce bottle containing six bay rum; also one-half drachm thol crystals, and for a two tle of Lavona de Composee. Mix redients yourself in your own the Menthol crystals to the n and then pour Lavona de Com add the To-Kalon perfume. L nd for one-half hour and it is use.



The Art of Hair Dressing

finds its highest expression in the work of our hair dressers.

For years the superior service of this house has been widely recognized. But now with the addition to our staff of two new French hair dressers our hair dressing service is second to none anywhere in the country.

We invite the patronage of discriminating women.

Weaver-Jackson Co. 443 So. BROADWAY

"A NEW STUNT"

WE RENT

New and Up-to-Date

Full Dress And Tuxedo Suits

For All Occasions.

OUR NEW DEPARTMENT have added an exceptionally fine line of high-grade

MODEL MADE SAMPLE SUITS

For Men and Young Men That We Are Selling at

$15.00

"THE ONE PRICE"

quality of fabric and pattern ness anything that has been recent years.

We invite Your Inspection.

Woolf & Bro

"The Full Dress Men"

Suite 512 Mason Building 4th and Broadway

Phone F2210

L. G. Potts

Ladies' Tailor

very lady may wear a tailor uit, $37.50 up.

The ladies are invited to and inspect the newest styles nd materials for our throughs.

French Waists

ewest importations of Pa nd-made Lingerie Waists Prices to suit everybody.

12 So. Broadway Third Floor

Society.

(Continued From Eighth Page.)

afternoon tea on Wednesday Mrs. W. G. Craig of King- Mrs. Craig is the mother Hamilton Mackenzie.

Mrs. Irving N. Ward entertained at Sierra Casino Card Club

Guests at Hotel Sierra Madre E. H. Hall, Scranton, Pa.; and W. D. Sherman, James and wife, Los Angeles; F. and wife, Ash Fork, Ariz.; M. G. Hall, Portland, and Mrs. H. G. Hicks, San and Mrs. W. Jennings, Arthur H. Collins, Bath, Alfred Bourke, Nelson, B. C.; Richmond, and Mrs. Atkinson, Manitoba; Mr. and Kelley, Chehalis, Wash.

CHARLES HEMSTREET

is her guest her brother, Wray of Spokane, expects to remain here for weeks.

C. Ginther has returned to in Colorado Springs after stay here with her sister, A. Cornelius.

Douglas and daughter of are at the beach for a few

Carlyle cottage housed a party of Los Angeles young people Sunday. They were the Misses Spence, Ella Keim, Mary Cora Steward, Florence Blanche Brocklebank, Lyle Smith and Parks; Messrs. Fitz, George Overfield, Arthur Willis Schmit, Oscar James and Morris. They were chaperoned by Mrs. R. S. Ward-Smythe.

R. W. POMROY of Fonda, Wyo., and her daughter, Mrs. Hudson of Whittier, are guests of Mr. and Mrs. J. C. Hyle on Lincoln avenue.

Mrs. J. K. Huston of Centralia, were guests of Mr. and Mrs. Whitsell the first of the week.

Ethel Corey and Ruby Johnson, Mrs. Clarence and Roy Hall of Los Angeles were guests of Miss West and Harrett La Rue Sunday.

Mrs. E. S. Palmiter of Hart, are guests of Mr. and Mrs. L. Nichols.

Nichols of Sonoma is the guest of Mr. and Mrs. G. C. Nichols.

Mrs. H. C. Mead of Nevada, Mo., are spending the winter here with a 7 o'clock dinner every evening at Whaley's.

Mrs. Mr. and Mrs. James Mrs. E. A. Wood, Mr. C. Briggs, I. H. Mathews, Williams, Mrs. C. A. Wilhey, Miss Abbie Withey, all former friends and Nevada.

Mrs. Pixley entertained at her home on street. Those present Misses Scarritt, Bibler, Rolls, Owen, Dr. Ida Parker, Wallace, Henderson, W. R. Porter, A. J. Klunk, A. R. Smith and Howard Miss Helen Eubank.

A picnic was enjoyed at Fern Cañon. Those were Mmes. H. F. Cook, Owen, Edwards, the Misses Douglas, Edwards, Hastings, Wheeler of Massachusetts.

A social given by the M. E. brought out about 200 people Sunday evening, which was given for the dedication of church. Each person gave his or her pennies.

Mrs. Fitch of Hastings, Mrs. Collins of Long Beach guests of Mr. and Mrs.

Mrs. Bacher of Richmond, Monday to visit her daughter.

Mrs. the Monday Afternoon Club on Tuesday afternoon the reciprocity meeting Ebell Club. A large

Afternoon Club, Miss Highland Park, gave an party, the wrecked gar-

Goodrich, wife and son are visiting the former's William Goodrich.

Mayor of Ontario is visiting Principal A. H. Col-

Mrs. Casa Verdugo the ladies of the Five Club at her home afternoon.

Mother of Los Angeles Mrs. Bean, her cousin, Mrs. last week.

and Anderson spent Sierravanas, where they Chapter.

Wilson and daughter, returned Thursday stay at Fresno.

and family of Colorado last week at the home Mrs. J. W. Graham.

Band of Los Angeles Sunday of Misses and Faith Sence.

P. KING of Long Beach guest of Mrs. Charles M. few days the past week.

Mrs. W. T. Wright of Uniwere visitors last week at the Mrs. Mel Campbell avenue.

Mrs. son of Mr. and Mrs. arrived here from for a month's stay

Williams and her Mrs. J. F. Henry, assisted by Mrs. of Los Angeles, entertained at the Williams home on Hobart avenue Tuesday afternoon at Bridgewell party. Mmes. Henry are to move to Monrovia a residence here of

Guest of East Holt avenue the members of the Club at her home

Mrs. Stewart Pierce and son are visiting J. H. Reynolds and other friends.

Mrs. niece of Dr. H. Hunt, has spent several days with her returned to Long Beach. Miss Hannah has friends and relatives in Pennsylvania, Ohio and Illinois.

Guest of Los Angeles Mrs. and Mrs. E. C. Bowen for a few days at their home on Fourth street.

Mrs. WHITSIDE, whose husband Mrs. Harold Moore of Los Angeles, was given a miscellaneous shower by Mrs. Hamilton Whitside, Miss Whitside's guest of honor, at the home of the bride's mother, Mrs. Chandler, on Temple street, Miss Heath, Miss Wareham en-

tertained with readings and music. The other guests were: Mmes. J. C. Gillespie, J. H. Cavanah, Jabez Moore, N. O. Hansen, T. B. Whiteside, A. K. Rutter, A. B. Steel, C. C. Mangold, J. A. Weeks, W. R. Albee, Peter Brown, Zonelia Buckingham, E. L. Hills, Herbert C. Howard, O. T. Clutter, B. A. Furlong, F. M. Palmer, Bachman, L. J. Perry, F. L. Perry, George Cate, C. W. Grasse, Emma Long, E. S. Metzger, Louis Rocklebrandt, P. S. Venable, W. A. Anderson, J. G. Stark, Misses Adelaide Barkley Mary Story, Maud Gillespie, Marie Dickson, Mabel Cox, Olga Hansen, Ida Iversen, Edith Booth, Edna McCaddon, and Adelaide Ellis.

Mrs. George Wilshire gave a luncheon, Tuesday, at which covers were laid for twelve. Among the guests were Mrs. Nat Wilshire, Mrs. Vieler, Mrs. Carpenter, Mrs. Miner of Philadelphia and Mrs. Walton.

Mrs. Edwin Shaw entertained with a tea Wednesday afternoon. The guests were: Mmes. C. J. Crellier, L. E. Rettig, L. Q. Baldwin, B. A. Doble, D. J. Pitts, Loss Shaker, O. T. Clutter, Fred Baltz, R. L. Amick, J. F. Lerch, John Williams and Foster Jackson.

Huntington Beach.

A PARTY of friends gathered Monday evening at the suburban home of Mr. and Mrs. James A. Lake to celebrate their twenty-fifth wedding anniversary. Fellow-members of the local lodge of F.A.A., of which Mr. Lake is president, presented an infant's chair and a set of dishes.

An auto party visited Laguna Beach recently, and enjoyed a "kodak outing." Those in the party were Mr. and Mrs. Thomas B. Talbert and wife, William O'Conner, Misses Libbie Nadeau and Nellie O'Conner.

Mrs. Annie Church of Sacramento, a niece of Judge J. W. Shirley of this city, is spending a week in Huntington Beach.

Miss Alice Rogers of Los Angeles, formerly a resident of this city, is visiting Miss Jessie Newland.

At the home of Mrs. M. E. Franklin, on Wednesday evening, a party of young people enjoyed an old-fashioned candy pulling in honor of Miss Alice Rogers of Los Angeles.

Palms.

THE "Hustlers" of the Women of Woodcraft gave a reception Monday evening at Woodmen Hall in honor of the "Hustlers," who were victorious in the membership contest.

Mrs. G. Mirande and daughter Grace, and sons, Stephen and John, of Pomona, were the guests of Mr. and Mrs. Urbain Mirande Sunday.

Mr. and Mrs. John McCool and Mr. and Mrs. George Rudesill spent Monday in Los Angeles.

C. M. Davis of Los Angeles was a caller upon Mr. and Mrs. Calvin Ford Tuesday.

Miss Florence Bankston spent Wednesday in Los Angeles.

Dr. and Mrs. M. W. Iles of Ilesmere entertained Dr. Iles's brother, Thomas Iles, and family, from Colorado, last week.

Mr. Alvord has returned from Seattle.

Mr. and Mrs. Earl Hudson spent Monday in Los Angeles.

B. M. Fixen and family have come to Palms to live, taking the Wadsworth house on the corner of Eighth street and the Venice tracks.

E. E. Johnson and family have taken the Hamel cottage on the corner of Delmar avenue and Fifth street.

Monrovia.

MR. AND MRS. ALFRED OTTOWAY gave a whist party on Wednesday evening in honor of Mr. and Mrs. C. F. Moore, who will leave soon for their new home in Ontario. In honor of St. Patrick's Day the decorations and refreshments were in green and white. About forty guests were present. Mr. and Mrs. Moore were honored guests at a reception on Saturday evening given by Mr. and S. E. Salisbury of North Mayflower avenue.

Mrs. W. H. Sawtelle of Oakland, Mrs. C. H. Roads and Mrs. Leroy Zoller of Los Angeles and Ernest Haight of Cobalt, Can., were members of a house party given last week by Mr. and Mrs. Benedict Schupp at their home on Wild Rose avenue.

William Reed and his sister, Miss Alice Reed, of Port Arthur, Ont., were entertained Wednesday by Mr. and Mrs. W. L. Hanna, Wednesday.

Mr. and Mrs. James M. Petrie, who passed the winter on their ranch in Santa Anita, will open their new home on North Encinitas avenue early in May.

Miss Kremner gave a luncheon Monday to twelve young ladies of Los Angeles.

Mr. and Mrs. F. J. Martin and children, and Mrs. Ella McKenzie of Shawano, Wis., are guests of Mrs. Martin's parents, Mr. and Mrs. A. K. Porter, at their home on North J. I. C. avenue.

Mrs. Benjamin R. Davisson has returned from a month's visit in the northern part of the State.

Mr. and Mrs. Michiel J. Esberger are at home to their friends at their residence on West Orange avenue, after a year's stay at Beaumont.

Capt. and Mrs. Willie have returned from a month's visit to Los Angeles, and reopened their home on South Primrose avenue.

Mr. and Mrs. Fred Goodcell of San Francisco have arrived in this city, and are pleasantly located on South Primrose avenue.

Long Beach.

MISS EDNA PORTERFIELD, daughter of W. L. Porterfield, was married to August Berning Wednesday afternoon, at her home on East Ocean avenue. Rev. F. M. Rogers officiated. Mr. and Mrs. Berning will reside in Ontario.

Mrs. Walter S. Ray of East Ocean avenue was hostess Tuesday at a French luncheon given to the ladies who compose Les Joyeuses Amies, the Crown Hill French Club of Los Angeles. The luncheon was given in honor of the founder, Mrs. White, who will sail for Europe this month.

Mrs. J. C. Munholland and Mrs. S. V. Bacon entertained the members of the Wednesday Afternoon Card Club on their regular day, at the home of the former.

Mrs. J. P. Newell entertained at a five hundred party Tuesday afternoon at her apartments in the Munholland.

In honor of Miss Bertha Randall, who will leave soon to reside in Los Angeles, the members of the Sunbeam Club were entertained Monday evening at the home of Mrs. A. A. McLean on Locust avenue.

On Monday evening, at the home of the bride's parents, Miss Gertrude Shively was united in marriage to William Middough, Rev. F. M. Rogers officiating.

A delightful family gathering was held at the golden wedding of Mr. and Mrs. Lewis Wigton at their home on Elm avenue, Sunday afternoon. The affair was a surprise planned by their six daughters, J. M. Buchanan, H. S. Cook, and H. L. Avery of Los Angeles, Jacob Jesson of Ontario, E. A. Bost of Pomona and Miss Louise Wigton of this city.

Mrs. C. F. Brunn entertained at a five hundred party on Tuesday and at a Kensington on Wednesday.

Mrs. S. J. Upton entertained at dinner Monday evening the members of the champion girls' basket ball team of the High School.

The hWile-a-Wee Whits Club members were the guests of Mrs. Jack Shearer on Temple street, day before yesterday.

The Jolly Eight Club was entertained last night at the home of Mrs. James Shackleton on West Tenth street.

ENGLAND'S TOP-NOTCHER.

RICHEST HEIR BY ACCIDENT

Lord Arthur Grosvenor in Line for Millions.

Death of a Baby Gives Him Vast Estates.

His Eccentric Wife Is Living in a Caravan.

(SPECIAL CORRESPONDENCE OF THE TIMES.)

LONDON, March 6.—Lord Arthur Grosvenor, by the recent death of the four-year-old son of the Duke of Westminster, has become heir presumptive to the most valuable landed estates on earth. This property includes 600 acres of the choicest portions of London's best residential section, including Park Lane and the districts surrounding Buckingham Palace, also Eaton Hall, a $5,000,000 palatial country mansion, surrounded by about 5000 acres; to say nothing of 30,000 acres in Flintshire and Cheshire, and 40,000 acres of farmland in South Africa. It has been estimated that the annual revenue derived by the Duke from his vast estates totals $3,000,000. A small section of the Westend property alone brings in a steady revenue of $2,000,000. It might afford an idea of the value of these estates to mention that when the late Duke of Westminster died, he paid "death duties"—amounting to about 10 per cent.—to the tune of $6,000,000. It would be almost impossible to give a correct approximation of the actual market value of the Westminster properties, but, taking them on a twenty-five years' purchase basis, they would probably be "capitalized" at between $75,000,000 and $80,000,000.



Lord Arthur Grosvenor,

As the grand-uncle of the recently deceased Earl Grosvenor he becomes "next of kin" in the inheritance of the Duke of Westminster's property—the richest estates in the world, bringing an income of $3,000,000 a year.

Naturally, such valuable estates can only be inherited under the most rigid laws; and hence it is that, now that the present Duke of Westminster has no male heir, title to the property must pass to the Duke's uncle, grand-uncle to the little Earl Grosvenor who recently died under an operation for appendicitis.

It seems that a strange fatality has always pursued the direct heirs to the Westminster dukedom. Two Earls Grosvenor have passed away without coming into possession of the great estates which belonged to them. One died at the age of 31, leaving his father in possession; while another died at 5 years of age, leaving the property to the present Duke, who was a second son. An almost identical situation has arisen with reference to the present Duke. His son died before succeeding, and the title goes back to the second son of the first Duke—unless, of course, the present Duke should have another male heir.

By the strange law of "primogeniture," title to all land in England is vested in the eldest son; and the other children must content themselves with making their own livings the best way they know how. When disinherited by the law of the land, Lord Arthur Grosvenor turned his attention to a military career, and won distinction in the war with the Boers. On returning to England, he practically lived in retirement in the country.

Lady Arthur Grosvenor, however, though her husband did not inherit any portion of the Westminster estates, possessed considerable wealth in her own right, being the daughter of Sir Richard Sheffield. Lady Arthur Grosvenor is anything but "retiring" in disposition, and is one of the best known all round sportswomen in England. She has an abhorrence of conventional life; and gave ample evidence of this fact not long ago by buying a gypsy wagon and literally "tramping" about the country with it. She assumed the name of "Sarah Lee," which she painted upon the caravan, and went through the formality of taking out a hawker's license, so as not to be molested by the country police as she went from place to place.

Lady Arthur Grosvenor's adventures as a gypsy made her the talk of England for some little time; and quite a number of her society friends cut her because of her strange whim. She went all over England, however, and seldom took the trouble to explain her identity. On one or two occasions she found it necessary to extricate herself from an embarrassing position by letting it be known that she was a titled lady simply enjoying an outing. As a rule, English farmers are not at all partial to nomads of the tramp persuasion, as Lady Arthur Grosvenor often found to her great inconvenience. Gypsy wagons are not permitted to camp by the roadside, nor can they occupy a field or a meadow without the consent of the landlord. Lady Arthur Grosvenor on several occasions found great difficulty in obtaining the necessary permission, and was often "moved on" by the police from place to place. Now and again, when arriving late at night at some village, her van has been surrounded and somewhat unceremoniously moved on before her ladyship could explain her identity. Gypsies have an unenviable reputation for pilfering, and wherever they go, are looked upon with great suspicion. However, despite all the drawbacks, Lady Arthur Grosvenor has stuck to gypsying for several months out of each year, and



Lady Arthur Grosvenor,

alias "Sarah Lee," Gipsy. Her husband has just become heir to the richest landed property on earth through the death of little Earl Grosvenor, son of the Duke of Westminster. Her Ladyship follows the life of a Gipsy under the name of "Sarah Lee."

is said to have become quite proficient in the art of buying and selling. She often carries a stock of household necessities, such as brooms, mats and wickerware, and enjoys the experience of going into the farmers' cottages and disposing of her goods.

While out on these journeys, Lady Arthur Grosvenor does all her own cooking, over a regular camp fire. She makes it a rule to rise at 5 o'clock every morning; breakfast is ready "in the open" by 6, and a little later the wagon is on the move for the day's journey, covering usually about fifteen miles. Now and then some of Lady Arthur Grosvenor's society friends accompany her for a day or two, but, as a rule, the life proves too strenuous for them. Lord Arthur Grosvenor frequently goes along with his wife on these strange tours, but he is not so fond of the life as Lady Arthur Grosvenor herself. In her own social circle she has become known by the nickname of "Sarah Lee."

Lady Arthur Grosvenor's vamping-out life has given rise to a "fad" among the upper ten in England. A month or two out of the year, many of them attempt to practice the "simple life" by camping out on the lawns of their country mansions, walking barefooted on the grass, and limiting themselves to farinaceous diet. There are not many, however, who have the hardihood to go in for the "real thing" to the extent indulged in by Lady Arthur Grosvenor. The Grosvenor heirs to the Duke of Westminster have one son and two daughters.

INSURANCE NOTES.

Several fire insurance companies are seeking to amend their charters so that they may write hail and tornado insurance. Among these companies are the Hartford Fire and Connecticut Fire. The former also wants to write inland transportation, hail, windstorm, automobile and sprinkler leakage business.

Judge Muench of St. Louis decides that suicide is an accident, and that an accident company must pay the full face of its policy. Missouri has a peculiar statute providing that suicide is no defense under a policy of life insurance, regardless of any suicide clause, unless it can be shown that the insured intended to kill himself at the time the policy was taken out. For a long time this was interpreted as applying only to life insurance companies, but in the Whitfield case it was extended to apply to accident policies also. The accident companies thereupon inserted a clause in their contracts limiting the liability to 10 per cent. of the sum specified for death in case the death was by suicide, the court having suggested that as a safeguard. Judge Muench now decides that the companies must pay the whole regardless of the agreement in the policy.

The Michigan Legislature is to be asked by the fraternal insurance companies to enact such measures as will place fraternal insurance on a sound basis, as opposed to the present current expense plan, under which the greater number of the fraternal organizations are now working.

The problem of unemployment, which is so acute in other parts of the world, notably in England, appears to be successfully solved in Switzerland, where men in active employment are induced to join a labor insurance institution—of which a good example exists at Berne, says the Zion's Herald. Any man who lives in Berne, whether a Swiss subject or not, may now insure against unemployment in the municipal bureau, providing he is able to work and not above 60 years of age. Such an accepted applicant is given an insurance book, into which he fastens every month an insurance stamp of the value of 70 centimes, in return for which he secures the right to a money allowance for every day up to sixty days that he is out of work during the months of December, January and February, provided that he has been at work for at least six months in the course of the year, has not lost his work through laziness, disorderly conduct, or other fault of his own, and that he has not refused work offered him on reasonable conditions. A man who is unemployed because he is unemployable cannot claim an allowance. For the first thirty days the allowance is a franc and a half a day. In connection with the insurance bureau, a labor bureau is conducted, which in one year has found work for 8365 persons out of 15,500 applying.

One of the most remarkable fire insurance bills of the year has made its appearance in the Massachusetts Legislature. It authorizes cities and towns to issue fire insurance policies at a uniform premium rate of $1 per thousand of value. This will be fine for the high-rated hazardous risks, but not quite so good for the owner of a first-class dwelling or fireproof building. The bill provides that every other insurance company doing business in the State shall pay annually to each city and town 25 per cent. of its gross premiums in that town for the benefit of the fire department.

The California Legislature has passed a bill compelling the construction of temporary floors in buildings more than three stories high while under construction, for the protection of workmen from falling objects. To protect the passers-by a bill was passed requiring the erection of scaffolding outside of buildings in the course of construction

Furniture, Carpets, Rugs, Draperies

Office Furniture, Macey Sectional Bookcases, Shaw-Walker Filing Devices

Barker Bros

Superior Facilities for Fine Decorating, Upholstery and Mattress Work

If You Need Furniture for the Bedroom, Here's Your Chance!

—Bargains in Dressers and Chiffoniers

—Bargains in the New Chill-less Steel Beds

Special Prices on All Mattresses

This week we feature a number of unusually attractive specials—extra strong values—in bedroom furniture; a few of them we describe and illustrate—others, not mentioned specifically, are of equal interest; every one offers a chance to save a large part of the ordinary cost; if you have bedrooms to furnish, this is your opportunity. And remember, the kind of furniture you buy at Barker Bros. is GOOD furniture—the sort that is GUARANTEED to give satisfaction and a full measure of service. We do not buy cheaply made furniture just to feature as leaders, as many stores do, but select our special offerings from our regular stock—a factor that always makes the bargains here absolutely genuine and worth coming for.



—Genuine birdseye maple, of Grand Rapids make; full size; pretty design; swell front; large mirror of French bevel plate.

—Chiffonier of birdseye maple, nicely matches the dresser shown here; of same excellent make and quality.

—One of the new improved steel beds—with smooth joints, choice of ¾ or full size; white, cream or Vernis Martin finish.



All Mattresses Reduced This Week

—Cotton felt mattress, 45 pounds weight, of excellent quality. $8 —Guaranteed not to mat or become lumpy; sanitary and comfortable.



—genuine mahogany veneered dresser; a most exceptional value at the price.

—solid oak chiffonier; golden finish; good, practical size; French bevel mirror.

—golden oak dresser; one of the newest, dull wax-finish styles; full swell front; wood knobs.

—maple chiffonier; well made, excellently finished; upper part veneered with genuine birdseye maple.

—a solid golden oak dresser; substantially built; nicely polished; French bevel mirror.

Two Immense Connecting Stores

Barker Bros

420-22-24 SOUTH SPRING ST.

Extending Through Entire Block to 413-15-17 So. Main St.

Fourteen Floors of Display Space



SAVE 20 PER CENT.

—ON YOUR—

TRIMMED HATS

BY BUYING IT AT OUR

SPRING STREET STORE

WE ARE SELLING

$5.00 Trimmed Hats for $3.98

$6.00 Trimmed Hats for $4.75

$7.50 Trimmed Hats for $5.75

Hoffman's

THE LARGEST Millinery HOUSE ON THE PACIFIC COAST

133½-135 S. SPRING ST. LOS ANGELES

Maxime's

529 Broadway.

The Popular Millinery Market of Los Angeles

Finest Display of OSTRICH PLUMES and Feathers in Los Angeles. Prices that are not duplicated.

MARVEL MILLINERY

341-343 South Broadway.

LADIES' SUITS

VIENNA EMPORIUM

349 South Broadway

WHAT'S DOING IN SAN FRANCISCO.

[SPECIAL CORRESPONDENCE OF THE TIMES.]

SAN FRANCISCO, March 19.—Everybody who is anybody or hopes to be considered such is a "downtowner" now. Even the most exclusive ladies express pity for Fillmore street and Van Ness avenue. Those once populous marts of trade have not changed their location, but the glory which was once theirs has vanished and the shopping district is now in the old section bounded by Market, Kearney, Sutter and Powell streets.

Now that the downtown section has come into its own it will be convenient for society people when weary of shopping to drop into the police court near Powell and Eddy streets and rest themselves by testifying in the Ah Sam case. Lawyer Countryman tells me that he is going to prove that his client is no more of a gambler than any of his white fellow-citizens, male and female.

The course of true love in the Aoki case was rough for awhile, but the father of the girl is willing for her to marry the Jap. This sustains his reputation for wisdom, as the girl intended to do it anyway. Aoki, instead of being a noble as first reported, is a farmer and the son of a farmer. As soon as his brother stated this, the swells of Corte Madera at once said the couple must drink their pink tea elsewhere.

Congress can go as far as it likes with the tariff, "us don't care." As long as coffee is not to be touched we feel no sympathy for suffering borax, as we neither drink it nor produce it.

After a painful search, Mayor Taylor found thirteen Independence Leaguers and obeyed the Supreme Court by appointing two of them to serve as election commissioners. Now the Mayor feels a sense of duty done and the two appointees must get the courts to install them as the men they are supposed to supplant refuse to give up the jobs.

In the past there may have been dishonest men in this city and the report may have gone broadcast that we were all grafters, but we are living it down and now call attention to the fact that $8,000,000 of gold was carried through our streets safely and the best riflemen in the police department who accompanied it had no chance to show their markmanship.

Even the strictest believers in the sanctity of the marriage tie must praise Jacob Walter, a hardware dealer, for getting a divorce from his wife, Mary, because she advertised for another husband and was about to accept William Huthman of Stockton, who wrote her: "I am a German, 35 years old, black hair, 6 feet tall, weigh 185 pounds, jolly disposition and have a good will and a good job."

Julius Caesar Elkerenkotter and J. Debendetti, former Supervisors of San Mateo county, indicted for malfeasance in office, have had the charges dismissed because they are no longer in office and if convicted the only penalty would be loss of the job. Technically, the two gentlemen are washed whiter than snow and have the right to carry an air of injured innocence to their graves.

It is a little late to spring a recall on our delegation in the Legislature, but we are watching it as to a line-up on the bill making it a misdemeanor to ask a man to take a drink. Some of us will never go to jail for that offense, but the jails would be overcrowded if it is made a crime to accept life-saving courtesies from liberal friends.

The ladies of the Outdoor Art League, who saved Telegraph Hill from the mercenary ravages of rock-crushing contractors, are studying the subject of spontaneous combustion. They erected on the hilltop what they deemed an artistic cabin, but it burned down without rhyme or reason. They are uncertain whether spiteful contractors did it or whether it was a spontaneous burnt offering to Apollo.

The paths of glory may but lead to the grave, but the industrial path of today has another direction, as demonstrated by an energetic little woman who shines boots at her own stand in the St. Francis Hotel.

GOSSIP OF THE FOREIGN STAGE.

LONDON, March 3.—"The Dancing Girl," which was first produced in London at the Haymarket on January 15, 1891, ran for an entire year, with a very short break. It played to bigger business considering its limited run than any play for which Henry Arthur Jones has been responsible, not excepting even "The Silver King," a famous money maker.

Little Elise Craven, the 10-year-old dancer, who made such an enormous hit in Beerbohm Tree's "Pinkie and the Fairies," has made her appearance at the Coliseum in a short sketch called "The Queen of the Fairies." Elise probably establishes a record in the matter of salary for one so young, and, at the same time, so new to the stage, for her appearance at His Majesty's early in the year was her début. She is drawing $500 a week at the Coliseum, and although a remarkably clever and precocious child, there is nothing affected or unnatural about her. She quite fails to understand the cause of her popularity, and attributes it to her fairy dress and wand.

George Grossmith is about to "drop out." He refuses to call it retirement, but says that he will quietly efface himself so that some day his friends will wake up and say, "Oh, by the way, where's Grossmith?" He says, however, that he will appear from time to time at charity performances, and that his public appearances hereafter will be limited to that.

The popular comedian has been on the stage for thirty-eight years, and his son, Laurence, is the talk of London as Geoffrey Smith in "An Englishman's Home," and his other son, George Grossmith, Jr., is, of course, well known as a playwright and actor, and was with you a short time ago in "The Girls of Gottenberg." He is 60 years old, but his appearance gives little hint of it. His father, who was well known as a lecturer and entertainer, was at one time a Bow-street newspaper reporter, and in that capacity was assisted by his son.

"I am weary of traveling the country," said Grossmith in speaking of his plans, "of sleeping in strange beds and living on railway station buns. My advice to comedians who are anxious for success is to learn to sing and play, study human nature, avoid imitating, avoid caricaturing too much and especially avoid cheap jokes. That is how I have made as high as $3500 a week for making people laugh."

Something to Repeal.

"Human nature is the same the world over," said the philosopher. "When a man discovers that a law interferes with his personal interests he wants it abolished."

"Yes," answered Senator Sorghum, "I'm looking for some of these aviators to come up with a proposal to repeal the laws of gravitation."—[Washington Star.

PRE-EASTER SALE

Easter Cards Free

From 8:30 to 11 a. m. Monday we will give dainty Easter post cards free to all customers. No purchase necessary. Remember a friend with one.

Lane's
327-29 S. BROADWAY

Mail Orders Filled.

Pure Silk Gloves 75c

Fownes' celebrated pure silk gloves, three-quarter length, in black, white, brown and navy, all sizes. "If it's Fownes, it's good."

Fownes and Kayser Gloves 50c

Two-clasp silk gloves with reinforced finger tips, come in wanted shades.

$2.00 Dent Gloves $1.50

Two-clasp glace kid gloves in gray, beaver and white. Special value for Monday.

Mail Orders Filled.

Shop Chat

Although there is a marked leaning toward plain coats for practical wear, any novelty in outline is welcomed as an agreeable change. Our suit department abounds in coat suits that meet practically all tastes.

"When I see a bargain advertised at Lane's, I know I am going to get one when I go after it," was the remark of a shopper in our hosiery department. Lane's invariably state facts in their advertising and we heartily concur in condemning exaggerations, either in print or over the counter.

Short chamois gloves are the newest thing for street wear. They're washable — soap and water does the trick. Quite an item of economy when the first cost is only $1.25 pair.

Elastic and leather combination are the basis for the latest fad in belts. If interested will pay you to see our line.

Coat shirts for men. How much more convenient to get into and out of. Our line at $1.00 is a leader and a trade winner.

Carleton Collars now being nationally advertised, can now be gotten at Lane's along with scores of other splendid styles for men.

Visit our Coffee Dept. A delicious cup served free. Don't hesitate to ask for it. It's refreshing.

Skirts made to measure at practically no cost to you. The plan is explained elsewhere in this advertisement.

Our new linen suitings in the latest stripes are pleasing a host of buyers. An unsurpassed material for the popular tailored waists.

Billiken novelties for luck. The very latest jewelry novelties, stick pins, cuff links and watch charms, now shown in our jewelry dept. Inexpensive.

Plan to spend a few minutes in our music department. The latest songs, as well as the old favorites played for you.



WITH Easter just three short weeks away, we start our annual Pre-Easter Sale of wearables on Monday. Now is the time to get the Easter outfit—nothing can be gained by waiting, for stocks and assortments are most complete—in fact a week or so hence there is bound to be less profusion. Easter Hats, Gowns, Gloves, Hosiery, Neckwear, and every detail, even to the dainty Suede Pumps to match, will be found here with Pre-Easter Sale prices that will meet with your approval.

Unsurpassed Suits At $20.00

Best values of the season are offered in our line of suits that go on sale Monday at $20.00. The complete range of styles, colors and sizes in plain and invisible striped materials, fancy worsteds, serges and panamas make it possible to satisfy all suit demands for a splendid suit at little money.

$27.50 Suits $22.50

Ladies 'and misses' finely tailored suits in two and three-piece styles. Skirts trimmed with bias folds of self. Coats are taffeta or satin lined. The smart hipless effects.

Our $30.00 Tailored Suits Are Beauties

Silk Coats $6.00

Silk coats, 30-inch back, long sleeve, turn-back cuffs, unlined, trimmed with silk braids. A fine coat for all-around wear.

$5.00 Silk Petticoats $3.75

Black and colored silk petticoats with deep flounces, splendid values.

Handsome Silk Coats $30.00

The very stylish new corded silk coats for spring and summer. Come in champagne, rose and black, very effectively trimmed with Persian and jet buttons. Lined throughout with Skinner satin.

New Skirts $5.00

Very latest models in blue and black panama skirts, prettily trimmed with taffeta silk bands.

$12.50 Princess Dresses $8.75

Princess dresses or one-piece costumes of novelty check panama. Trimmed with silk braids and folds of self. Just the thing for misses' school dresses. Sizes in this lot for small women, too.

Get your Easter Cards Free, 8:30 to 11 Monday.

Veiling Worth to 35c On Sale Monday 9 to 10, yard..... 10c

New Neckwear 25c 35c and 50c Values

Another new line of popular neckwear for women just unpacked. It includes dainty lace stocks, collars, jabots and ascot ties in white and colors.

Embroideries Worth to 25c. 9c

Embroideries in cambric and swiss to 9 inches in width. Insertion to match. All well worked edges.

Torchon and Val. Laces Worth to 20c Monday yard 5c

Embroidery Flouncing Worth to $1.50 Yard 49c

English eyelet, shadow, and crochet embroidery flouncings, fine swiss and batistes, 12 to 18 inches wide for a flyer Monday.

Half Price Sale of Ladies' Handkerchiefs

Monday 8:30 to 11:30

A big overstock is the reason, and these prices will quickly reduce them:

1000 Ladies' Hdkfs. at.... 2c
1000 Ladies' Hdkfs. at.... 3c
1000 Ladies' Hdkfs. at.... 5c
1000 Ladies' Hdkfs. at.... 9c
1000 Ladies' Hdkfs. at....13c
1000 Ladies' Hdkfs. at....17c

Sale Starts at 8:30 and Stops at 11:30



$4.98 For Choice of 700 Trimmed Hats Which Reached Us Too Late For Our Opening—Worth to $8.50

Here is rare Trimmed Hat value. Search the town over and you can't begin to match them. Representative styles. Lane class which is distinctive. $8.50 Hats all ready to wear at $4.98.

Some Of Our Monday Millinery Bargains

$1.98 for Straw Shapes Worth $3.00

We offer you choice of Milans, chips and rough straw shapes in black, burnt, brown and all the other wanted colorings, and the shapes are right in line for now..... $1.98

$2.48 for Mushroom Sailors Worth $4.00

The nifty broad brim, rough straw sailor hats. Plenty of blacks here as well as the other wanted colors. Worth to $4. Our Monday price is only. $2.48

Lane's the Millinery Style Center—Handsome Creations $15 to $45
Here is a distinct saving on the best designs from Foreign and American makers.

Rich 35c Messaline Ribbon Monday..... 25c

Excellent quality satin messaline inches wide, all colors; just the thing for sashes, girdles and trimmings.

Gold Gauze Ribbon for hair ornaments

Bright new Ribbon for Easter.... 7½c to 49c

Warp printed ribbon in all colorings, all widths up to 6 inches. See our stock of black and colored velvet ribbons in all widths.

Hair Goods Monday Special

75c Hair Puffs, 4 in one.....
$1.25 Hair Puffs, 6 in row .....
75c Hair Rolls.....
Allover Silk Hair Nets, 4 for .....
35c size allover silk Hair Nets .....

Tea & Coffee Special

$2.50 worth of Trading Stamps with every purchase of tea or coffee, 60c or over.

Hosiery for Easter

The Easter Suit is hardly complete without hose to match. The variety and completeness of our new Spring hosiery is satisfying to the most fastidious tastes. There are taupe, wistaria, new violets, reseda, grays, browns, livrees, blondine, champagne, Copenhagen, etc., in large assortment of embroidered and lace effects, as well as the popular plain gauze lisle. Splendid values, per pair... 50c

Misses' 35c Hose . . . 15c

Fine quality Silk Lisle Hose for misses. An almost undetectable imperfection makes the price of these less than half for Monday.

Misses' 25c Hose . . . 13c

2 Pairs 25c

Misses' fine ribbed lisle hose in sizes 5 to 9½ have double sole, heel and toe; a 25c quality (seconds). Hence the price, 2 pairs 25c.

New Corsets for New Gowns



A corset fitted at Lane's is fitted right.

The corsets this season, to fulfill the demands of Fashion, must round off the hips, the bust, and the back in shapely, graceful lines. Our corset department is satisfactorily supplying, to an ever-increasing clientele, just the models that fashion dictates—and they're comfortable, too. There are so many styles that, with the advice of our corsetiere, it is practically impossible to make a wrong selection as to the best model for the individual requirements.

Here are the makes we carry:

La Premierre.
W. B.
Thompson Glove Fitting.
Kid Fitting.
R. & G.
Ferris and H. & W. Corset Waists.

$1.00 and up

Union Suits at 50 Cents

Monday morning we will place on sale a special line of Women's Union Suits—low neck and sleeveless, and high neck and short sleeves—in cotton and lisle—cuff knee or umbrella style, trimmed with Torchon lace. Regular and out sizes at the remarkably low price of 50c.

50c Lisle Vests at 35c

Women's sleeveless, low neck lisle vests, crocheted Picot edge, silk tape; in white only; sizes 4, 5 and 6; 50c values at 35c.

Men's Specials Monday

25c Fine lisle thread Hose, 3 pairs 50c..... 17c
Men's 15c Handkerchiefs..... 7½c
Men's fine summer weight Wool Shirts, $1.50 value..... $1.10

Children's Rompers 50c

Children's Romper Suits, made of extra fine material in pink and white and blue and white check, with white piping, and tan with red piping, long or short sleeves; all sizes; extra good value at 50c.

Infants' 50c Dresses 39c

Infants' long dresses of long cloth, Hubbard yoke made of fine tucks neck and sleeves trimmed with hemstitched ruffle, deep hem. Regular price 50c. Monday special at 39c.

35c Vests 25c

Women's Summer Vests, low neck and no sleeve kind; made with yoke of torchon lace; or plain crocheted edge with silk tape; colors, white, pink and blue; all sizes. Values to 35c. For Monday's selling, 25c.

Billiken Novelties

Just received sterling silver stick pins, cuff links, brooches, fobs, etc., made in the likeness of "Billiken," the god of things as they ought to be. They're inexpensive.

$4 Hand Bags $2.98

Black seal and goat skin bags; full leather lined; double constructed frames; splendid values.

75c Silk Belts 50c

Fine silk elastic belts in black, brown, gray and cardinal.

35c and 50c Wash Belts 25c

Embroidered linen wash belts with pearl buckles, adjustable fasteners; also a variety stitched and tucked effects to sell for same price.

35c Stationery 19c

Linen stationery; an excellent grade prettily boxed; sold regularly at 35c. Monday 19c.

Cactus Linen 25c Box

30c Quality.

First quality linen paper; put up in pound packages.

A Touch of Smartness



is added to a woman's appearance by natty footwear. All sorts of shoes are being offered at this season, but they vary as much in fit and durability as they do in style.

A shoe should be as scientifically made as a gown. That is the secret of the comfortable fit of all "Patrician Shoes" for women.

This season's examples are made with unusual careful attention to every little detail. The styles are the smartest, the leathers the finest and you are assured of "perfect fit" in a shoe full of comfort and service.

In short, they add that deliciously feminine touch much admired in well-groomed women.

Oxfords $3, $3.50 & $4
Boots $3.50 & $4

J. R. LANE DRY GOODS CO.



Mail Orders Filled.

Monday. Now is the
e most complete—in fact,
y, Neckwear, and every
meet with your approval.

ing Worth to 35c yd
Sale Monday
10, yard..... 10c

ew Neckwear 25c
5c and 50c Values
r new line of popular spring
ear for women just unpacked.
ades dainty lace stocks, Dutch
jabots and ascot ties in white
tors.

roideries
th to 25c. 9c
ideries in cambric and swiss
nches in width. Insertions to
All well worked edges.

orchon and
Val. Laces
th to 20c
day yard 5c

roidery Flouncing
th to $1.50 45c
eyelet, shadow, and
mbroidery flouncings
ns and batistes, 12 to 45
r a flyer Monday, 45c

ich 35c Mess
ibbon
Monday..... 25c
Excellent quality all silk
atin messaline ribbon,
nches wide, all colors and
lack; just the thing for
shes, girdles and millinery.
old Gauze Ribbon 25c
r hair ornaments..
right new Ribbon
r
aster.... 7½c to 40c
arp printed ribbon in best
olorings, all widths up to 6 in.
e our stock of black and
ored velvet ribbons — all
dths.

Hair Goods
Monday Special
5c Hair Puffs, 4 in row, 9c
$1.25 Hair Puffs, 6 in
row .....
5c Hair Rolls.....
Allover Silk Hair Nets,
4 for .....
5c size allover silk
Hair Nets .....

ea & Coffee
Special
50 worth of Trading Stamps
th every purchase of tea or
fee, 60c or over.

h of
ess



e styles are the newest,
re assured of "a correct
d service.
ously feminine touch in
women.
3.50 & $4
& $4

BEATS ALL.

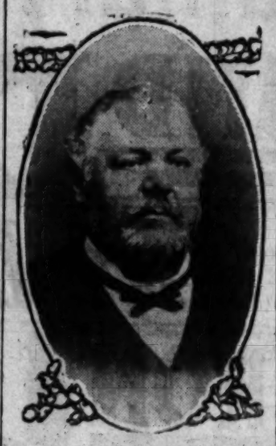
LION-DOLLAR FREAK GARDEN FAD OF LONDON'S RICHEST LAWYER.

ge Whims in Stone and Land-ge—New Interpretation of Dec-ion of Independence—Cleverly eived Lakes.

[SPECIAL CORRESPONDENCE OF THE TIMES.]

March 11.—Spending a ...dden on a garden has ...e unique hobby of Sir ...es of England's fore-... It is not often that ...e legal profession go in ...r recreation save in the ...l crops of lawsuits; but, ...ss, it's different. His le-...ess has not satisfied the ...e soul, and his exuberant ...ination revelled into building a ...ch which no other plot of ...th can hold a candle. ...," just outside the fash-...e English village of Hen-...of the most astonishing ...scape work in the whole ...d, not in the world. Sir ...as been preparing this ...for nearly thirty years, ...ority seekers and tourists ...d it in such numbers that ...to try to keep down the ...rs by charging admis-...

...after the grounds you are ...with several signs placed ...along the edges of the car-...They bear the puzzling ...ject keep off the grass." ...ently misses most of the visi-...at the start, and large num-...at the lodge-keeper to ask ...grass may be walked upon ...Frank used to have a sign ...the grass may be walked ...ch substituted the present ...ere is ready "psychological ...ntion of the visitors



Sir Frank Crisp,
the great "landscape lawyer."

walking through the water, as they cross over.

Even the rocks themselves which form the stepping stones for this curious stage effect present unique features. They show the footprints of some antediluvian monster, together with those of a man, a woman, and some children. The various footprints suggest a pre-historic tragedy, showing that the man stayed behind to fight the supposed monster, while the woman and children fled to safety. Some of the stones are without footprints, these indicating perhaps the most exciting parts of the chase. "That's where they jumped," Sir Frank explains, with laughter. The mystery of how these special stones came to be in their particular place, and how the markings of the feet are so perfectly plain is explained when Sir Frank calmly informs you that he had the stones "faked" out of stuff called "pulhamite" and placed there purposely. The pre-historic tragedy is also an invention of the same fertile brain.

Close to the ponds, is a cave modeled after the famous "Blue Grotto" of Capri. Here a series of mirrors give wierd effects, and those who have seen the original blue cave agree that Sir Frank's is a close imitation.

ALL CARVED.

The outside of Sir Frank Crisp's house is, perhaps, one of the most curious in the world. Every inch of the palace-like structure is carved with designs representing friars of every description—the friar, by the way, being the motif of the whole place. Friars "from grave to gay, from lively to severe," are seen everywhere, and, in addition to these, there are mottoes, puzzles and inscriptions—the exterior of the house being, as it were, a veritable manuscript in stone. On the eastern front, which faces the beautiful terrace overlooking the grounds, Sir Frank has placed a number of puzzles or designs with double meanings. For instance, there is a match which illustrates "The Maiden's Prayer," while a box of bear's grease satirises Byron's poem, "'Tis Greece, but living Greece no more." On the corner of the building is a design showing some cubes. If you count them over carefully, you will find only six, whereas Sir Frank soon proves to you that there are seven in all. The base of each cube is so drawn that the whole makes a complete optical illusion. On the same corner, near these cubes, are two segments of a circle, so placed that one appears much longer than the other. Yet, if you test them by measure, you find that they are of the same length. Just above these are two straight lines which appear to be of equal length, and yet, if measured, prove to be different. Above these are two other lines, one appearing considerably longer than the other. Sir Frank promptly offers to bet you they are the same length. They really are not, but by this time your sense of proportion has been so mixed up, that you naturally refuse to bet with Sir Frank. He then shows you that you would have won "hands down," and so you have the vain regret of wishing you had taken him up.

MINIATURE MOUNTAIN.

Still, the surprises in stone on the buildings are greatly exceeded by other surprises in much bigger stones in the marvelous "rockery" close at hand. Sir Frank has had built, just to the right of his mansion, a veritable mountain, in imitation of the Swiss Matterhorn. It is a faithful representation of the famous peak. More than 7000 tons of massive rocks were brought from Yorkshire to form it, and Sir Frank had it remodeled four times before it satisfied him. Hundreds of quarrymen worked night and day shifting the rocks about until they were all in the exact places he assigned them. Inside the mountain are some wonderful grottoes, built to represent ice caves. Streams representing mountain torrents dash down from these rocks. The water is pumped up to the top by special machinery, built at enormous cost. Everything is so wonderfully concealed that one cannot but imagine all he sees to be perfectly natural. And yet, at a turn of the hand, Sir Frank—as reigning deity—can cause the "mountain torrents" to dry up. So much attention has been paid to detail in this bit of "fake" Switzerland that if you look through a pair of opera glasses from a certain seat in the rockery, you can see tiny chamois on the heights. They cannot be seen by the naked eye. These tiny animals were built "to scale," and are just the size they would appear in Switzerland if seen some distance off through a glass.

THE CAVES.

Inside the ice caves—which are marvels of imitation—Sir Frank has placed an enormous crane. If you hold a glass of water up to the beak of this bird, the water disappears. Few visitors understand how this is done, but the secret lies in the fact that one of the "mountain torrents" flows just under the crane's feet, and this forms a sort of syphon which sucks the water out of the glass as you hold it up. This was explained to the writer by Sir Frank, and he asked me please not to tell any one. It is, therefore, only mentioned here as a state secret.

All the flowers that grow on the Swiss Alps are to be found on the Henley Matterhorn, together with rare plants from such cold districts as the highest Himalayas and other places. Gardeners come from all over the world to inspect Sir Frank's wonderful "rockery."

But the plants in the rockery do not compare with those which he has in his twenty-five separate conservatories, ocupying about ten acres of ground. In these hothouses, which are heated by the most modern methods, are gathered many of the rarest plants of the world, some of which have names that would give Webster's unabridged apoplexy. Many of these have truly remarkable attributes. There are whole families of "flesh eating" and "insect trapping" varieties, and to watch them busy at meal times is highly entertaining. Here one may study Darwin's theory of the "consciousness of flowers," with every chance of coming to the conclusion that plants think, eat, sleep and perhaps play whist. Quite a number of the plants and flowers in the Crisp collection have "faces" which greatly resemble those of human beings. Sir Frank takes delight in pointing out these weirdnesses, and listening to the astonishment of his guests.

FRIARS INSIDE.

Inside the Crisp mansion the idea of the friar is carried out with the same degree of persistency as on the exterior. Even the electric light bulbs have friars' noses, which are turned up when the lights are on, down when they are off. An immense hallway, giving one the impression of the interior of a cathedral, is carved in elaborate designs, in which every sort of friar imaginable is portrayed.

This flower-fancying lawyer has a special fondness for American visitors who go over his grounds. He likes to hear their breezy remarks on various queer things they see, and these sayings of the American cousins have in many instances been incorporated in an elaborate catalogue which Sir Frank has just published.

In the dining-room of his magnificent house he has a framed Declaration of Independence done in tapestry—certainly an unusual mural decoration for the home of an English lawyer. But this is not the most singular fact about this particular Declaration. If you look closely at it you will see that one of the words, in which it is executed, is in white letters. This has its peculiar significance.

"If you will examine the work closely," said Sir Frank in explaining this matter, "you will see that I put the word 'men' in white letters for the simple reason, that when the Declaration of Independence was signed, there were negro slaves in the United States. I knew that I had no right to interpolate the words, 'All white men are created equal,' and so, by painting the letters of the word 'men' white, it reads 'all white men are created equal,' which, I take it, is the way in which the signers of the declaration meant it."

This little joke at the expense of American sentiment is characteristic of all Sir Frank Crisp's whimsicalities.

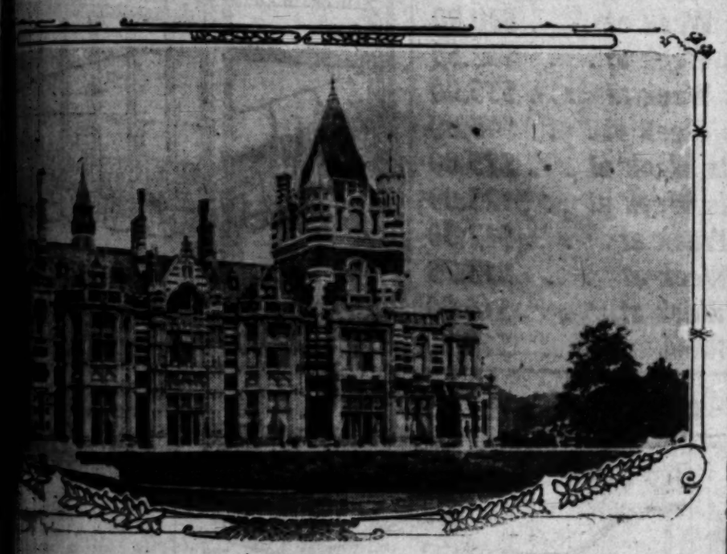
Considering the immense amount of work which Sir Frank has had done on his grounds, house and conservatories, the cost has not been under $2,500,000, the gardens alone costing a million without the conservatories. They represent the personal hobby of one of the busiest men in England, for Sir Frank Crisp has one of the largest legal practices in the world. He is the best-known solicitor in the city of London. His specialty is commercial law and he is a familiar figure at most of the great company meetings in the city. He was knighted a year ago and it is a safe statement that no honor conferred by the King was ever more popular among the business men of London than this.

Sir Frank is head of the great law firm of Ashurt, Morris, Crisp & Co. His connection with it began when he was 16 years old.

He is an LL.B. and a B.A. of London University, a justice of the peace for Oxfordshire and a member of the Law Society, the Solicitors' Benevolent Association and the Law Association. He was secretary of the Royal Microscopical Society for ten years and treasurer of the Linnaean Society for a longer period.

W. B. NORTHROP.

[Copyright in the United States and Great Britain by Curtis Brown. All rights strictly reserved.]



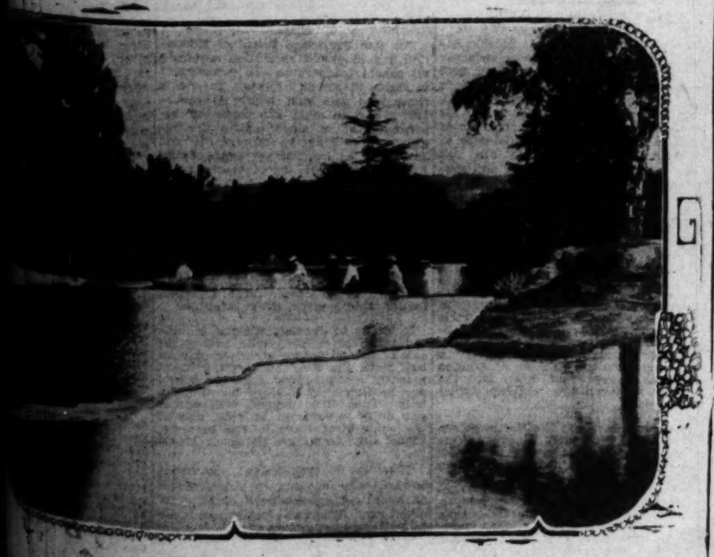
Friar Park—The "Manuscript in Stone."

...dence occupied by Sir Frank Crisp is one mass of carvings, but the work is so cleverly hidden, it ...rfers with the architectural effect. There are hundreds of quaint designs, mottoes and drawings on ...ls of the building.

...kind of amusement. This ...day the beginning of the ...ne hours, the grounds, the ...ntend purposely to de-...you have spent an aft-...Park with its many ...ues, and entangle-...out into the world ...h each of your confi-...pressions which your ...ness convey.

...REMEMBER.

...on the left-hand side ...carriage way which ...great palace-like man-...three or four ponds. ...astonishers" is to ...ntended ladies, accom-...by a couple of children, ...apparently walking ...ugh one of the ponds, ...the water. You are at ...think the people either ...ons or else lay fig-...some kind of mechan-...idea is soon dis-...these emerge from the ...other side perfectly dry, ...of their partial im-...and gardener explains ...people are only walk-...of rocks placed behind ...and in such a manner ...appearance of people



Walking Through the Water Without Getting Wet.

...Park are so arranged that people walking between them, by means of hidden stepping stones, ...ow knee deep in the water. This is one of Sir Frank Crisp's many little jokes.

COLYEAR'S

The Money Savers

Unapproachable Bargains
In First Class Furniture



YOU must visit this great store this week. We are giving you here a few hints of what you may expect throughout the five big floors of our establishment. We are certainly proud of the character of the furniture we offer you. Our stocks are full up now in every wanted grade, and remember, too, that our liberal credit plan will be of real assistance to you. Come in and let us talk it over.

Swell Morris Chair $7.20
Worth $12.50—Our Price .....
A splendid Oak Chair with Velour Cushions, adjustable back. Regular $12.50 Morris Chair.

Goods delivered free to all parts of city—Freight paid to nearly all Southern California Points.

Liberal Credit $10 Down, $10 Monthly—Furniture for Complete Home



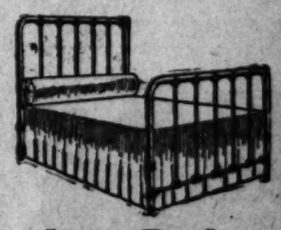
Magnificent Dresser Value
Fine Oak Dresser, similar to cut; double top drawers of quartered oak; French plate glass of neat design, and large size. $20 would be an ordinary price. Here it is only..... $14.80

Sanitary Couch $3.95 Can be made into a Davenport Couch. Not the cheap 'sort.



Dining Tables Worth $17.50.. ..... $9.85
Handsome golden or weathered oak round Dining Table; 5 fluted legs, 6-foot extension size, good finish and design. A $15 to $16 value. Our price $9.85.

COLYEAR'S
JUST BELOW FIFTH ST.
509-511 South Main Street



Iron Beds
Here is a Big Bargain
A splendid iron bed of latest plain post style, white enameled (or we can give you choice of other colors in other beds.) This bed has seven spindles with large posts. It is cheap at $10 Colyear's price is only.. $6.55
$3.50 Mattress $2.50
$3.50 Cable Springs $2.50

$25 for $50 Suits
EMPIRE SAMPLE SUIT CO.
206 Parmelee-Dohrmann Building
Second Floor-444 So. Broadway
$20 for $45 Suits

Sample Suits---Positively Most Phenomenal Values

Monday We Place on Sale Another Rousing Assortment of Smart Spring Suits, Worth $30 and $35, at Our Popular Price $15

LINGERIE DRESSES
We have a nice line of summery fabric dresses, the leading models and in all the wanted colorings, $20 to $15 dresses for $8.50 to $8.50.

This selling of sample suits and dresses has created a great sensation—it is an innovation, and really the values are most astounding—simply because several big manufacturers use us as an outlet for their sample lines. Every garment is right up to date. Our place is upstairs where rents are low and it will truly pay you to see us Monday.



Open Saturday Evenings

INFLUENCE OF HABIT.

Automatic Power Individuals Acquire of Performing Certain Acts.

[London News:] Habit is the acquirement of a machine-like or automatic power of performing certain duties. Actions which we have at first to exercise our intellectual centers to be able to perform are ultimately discharged without any reference to our mind or consciousness.

Indeed, when the intellect comes to interfere with the automatic performance of such acts they are apt to be less perfectly executed than when the machine-like activity of brain is permitted to have its sway. Take the case of reading, writing and spelling; at first we have to acquire these gifts through the exercise of close intellectual attention; later on they are automatically performed.

We do not after the childish stage of education require to bethink ourselves over the shape of letters, the sound of syllables or the formation of words by act of the pen. Clearly what was at first an intellectual act has become purely mechanical.

Also in exercising the other "R" and doing a sum we arrive at a correct solution without having to think out the rationale of the operation, as we did when taught arithmetic at school. The saving to the intellectual centers which deal with questions and affairs of every moment must be enormous in consequence of this division of labor. The centers in question are left free to exercise judgment and to engage in the highest operations of our conscious life.

In the brain structure we actually find centers which discharge these automatic duties and play the part of private secretaries to the head of the mental firm. Even when we come to higher brain operations a like principle prevails.

No Hurry.

He: Then you have decided to accept the proffer of my heart and hand?

She: Yes, dear.

He: Thanks! You have made me the happiest of men; but we must have some regard for the old maxim and not be married in haste.

She: Don't worry about that. I am perfectly willing to wait till next week.

Mrs. G. W. Wickersham.

Wife of the Attorney-General a Woman of Sterling Qualities, Well Equipped for Her High Position.

BY MARGARET B. DOWNING.

WASHINGTON, March 20.—In the group of women who will next winter figure as the leaders of the highest official set, Mrs. George Woodward Wickersham, wife of President Taft's Attorney-General, is a preeminent figure and this for many interesting reasons. First because as the wife of a man who is very close to the President she will be a power in social affairs at the White House. She is the intimate friend of Mrs. Henry W. Taft, and her relations with Mrs. William Howard Taft are as cordial. Then she is a woman of charming characteristics, socially accomplished, highly cultured and more than usually intellectual and Washington can well rejoice that she has been added to the list of official hostesses.

"I am coming to the Capital under such pleasant conditions," said Mrs. Wickersham to the writer, "that I could not help but rejoice in the anticipation. But then I always loved Washington and I am proving my devotion by setting to work to get a permanent home almost before I got my trunks packed for the journey. During the very busy days around March fourth, I managed to slip away to visit some of the old places dear to me when I was quite a young girl, but I felt almost like Rip Van Winkle.



[Copyright, 1909, by Harris Ewin.]

Mrs. George W. Wickersham.

Everything is so changed that the very streets have taken an unfamiliar aspect and the great new buildings have so crowded the city as it was in the sixties that I now hesitate when I say to my friends that I know Washington as I do New York.

"My father was Public Printer here under President Andrew Johnson, and we lived in a big old-fashioned home in F street, between Sixth and Seventh streets. It has been entirely remodeled to suit the business purposes to which this entire section of Washington is now devoted. But the old walls still stand and I can trace a shadowy outline of what it used to be and I have no doubt if I could penetrate into the interior I could pick out spots in the old house which memory has hallowed. Then my former schoolhouse in New York avenue near Thirteenth is almost unchanged, though business structures are encroaching on the old scholastic seclusion and the prim parlor of my school days is now a commercial emporium. But only sentimentally can I lament these changes. The capital has developed from the chrysalis I knew into the most glorious beauty. I have fairly reveled in the broad sweeping avenues, the stately homes, the exquisite vistas and the magnificence of the park system. I am going to explore every nook and corner of my new home when I have my household goods established in order."

The Attorney-General and Mrs. Wickersham have made the most promising beginning in that they purchased a home in Washington a full month before they took up their official residence. It is the spacious mansion in Sixteenth street near N, which was built by Mrs. Frank Brandegee, formerly Mrs. Sprague of Boston, co-heir with Mrs. Larz Andersen of the vast estate which Commodore Perkins left. Mrs. Brandegee, before completing her home, decided to build a more pretentious house in the western hills near Sheridan Circle. So Mrs. Wickersham is having the interior remodeled and decorated according to her ideas and she hopes to get possession in the early spring. Few changes, however, were needed to make this house adequate for the demands which official etiquette makes on a Cabinet officer. The house is dull red brick with elaborate trimmings of sandstone with the entire basement floor given up to dressing-rooms, offices and culinary apartments. The drawing-room suite is stately and well adapted to accommodate the crowds which will invade it in the Wednesdays during the season and for the large receptions and dinners to which the official world is asked.

"I am well pleased with my home," said Mrs. Wickersham, "though I am convinced that when I get down to the routine I shall find many things to change or wish changed. For the perfect house, like the perfect man or woman, does not exist. But to have a home is a necessity for me, and I was fortunate to find one waiting which so nearly supplies my needs. I am so unfamiliar with social life in Washington that I cannot discuss the theme in a way which would interest any one but myself. The cosmopolitan society of New York always had the most intense fascination for me, and I suppose the same element lends life and color to the social intercourse of the capital. I have been asked what I liked the most and answer people—what I study most, and the answer is the same. The psychology of crowds is a study which one can pursue with great advantage in New York, and I found it an unfailing source of mental and spiritual profit in addition to the pleasure exhilleration it affords. Washington during the inauguration time appealed to me. As for the ball it was the event of a lifetime. The happy faces, the lights, the music, the flowers, above all the evidences of joy and good spirits inspiring young and old was like a strong tonic to me."

Mrs. Wickersham has formulated no social plans and explains that she is simply going to fit in her niche and follow the routine sanctioned by tradition. But those who study Washington's social life and who know its possibilities, hope from her more than the mere executing of stereotyped duties. Some even talk of a salon, of having a woman who will fulfil that long felt need of knowing how to bring brainy, interesting people together, irrespective of social classes and official prestige. Those who knew Mrs. Wickersham years ago in New York point out that she is the one to draw men of force together. Some fifteen years ago before the Attorney-General had begun to reap a golden harvest from the stupendous energy and intelligence with which he studied law, the family resided in a modest up-town flat. All the equipments of that home were simple and many of the suppers enjoyed by distinguished guests were prepared by Mrs. Wickersham's own hands. But the guests, if one were fortunate enough to know either Mr. or Mrs. Wickersham so intimately that he could drop in informally, he could listen with rapture to Augustus Saint Gaudens talking art. He could hear Henry George and the Rev. Edward McGlynn discoursing on the virtues of the Single Tax. Robert G. Ingersoll and Dr. McGlynn clashed swords many times in the claims of the revealed religion, and the gentle scholarly Rabbi Gottheil often urged the merits of Judaism on the fiery agnostic and the brilliant Roman Catholic philosopher. Such memories as these which Mrs. Wickersham's friends love to recall give substance to the shadow that the salon at last is possible in the National Capital. The maetrial exists in abundance; only a leader has been eneeded to rally the force.

Mrs. Wickersham belongs to the old Knickerbocker class of Albany, N. Y., and she is an exalted type of the grande dame of the New World. Her father, Cornelius Wendell, was of the old school of politics, an unflinching Democrat in a time when blood ran hot and expediency urged many to enroll under the banner which stood before the world for the undivided union. He served his party faithfully and came to Washington first to reorganize the printery establishment under President Johnson. With his family he remained for two years after Grant's inauguration and he and his wife were prominent members of official society.

Mrs. Wickersham and her sister, now the widow of Lieut. Taylor, U.S.A., were intimates of Nellie Grant and her brothers and they caught a glimpse of the social life of the White House under pleasant circumstances. The young daughters of the Attorney-General, Miss Constance Wickersham, will see life in Washington under similar happy auspices. She is just 14 and is attending a fashionable school in Fifth avenue. Next winter she will come to Washington with her parents and probably go to the Cathedral School, famous as the seat of learning which prepared Miss Ethel Roosevelt and Miss Helen Taft along academic lines. She will take part in the Small and Earlies after the agreeable fashion now prevailing among mothers in high society.

"Seclusion for boys and girls during their school days," said Mrs. Wickersham, "means misery for them when they become of an age to mingle in society. I have always admired the English method of permitting young children to come to the table and share the dessert at dinner. It accustoms them to mingle with their elders and gives them poise.

There is an elder daughter of the Attorney-General, who was very popular in New York society as Miss Gwendolyn Wickersham, and who last autumn married Albert Aiken of New York, now a sugar planter of Cuba. Mrs. Aiken will spend part of the winter in Washington with her parents, making an additional attraction to this interesting family. There is one son, Cornelius Wendall Wickersham, who will graduate at Harvard this coming June, and who may be relied on to appear at intervals, at least, in their Washington home. Mrs. Wickersham's mother, who resides with her daughter, Mrs. Taylor, in Poughkeepsie, N. Y., will also pay frequent visits to the Washington home. Mrs. Wendell, who is now quite a venerable woman, is a member of an Albany Knickerbocker family as famous in the social and patriotic annals of the State as the Wendells. She was born Harriet Hinckley, and the old Hinckley homestead on the high hills of the Hudson below Albany is well known to travelers on the day boat from New York.

Like all women of such intellectual bend, Mrs. Wickersham is perfectly conversant with all the public questions of the day. Not even such a complicated theme as New York politics, the laws of the corporations and the industrial issues are beyond her grasp. She is, however, of the type furnished by the wives of many of the most successful public men in America and England. She does not care to express her opinion about public questions. Her sphere is the home, and she reigns there as a queen. The Wickersham home in New York was in Sixty-first street, and it was maintained with the elegance which is characteristic of the Attorney-General and his wife. They entertained many of the foreign notables who pass through Gotham en route to discover the wonders of the West. They belong to the most exclusive clubs and assemblies, and have been among the potent forces to elevate social intercourse from utter frivolity to something worthy of conditions in the greatest emporium in the New World.

The Attorney-General and Mrs. Wickersham have a delightful summer home in Cedarhurst, Long Island, and they will go there as soon as official and social duties will permit. In appearance, Mrs. Wickersham is handsome and dignified. Her manner is all graciousness and she seems as well fitted for the role of Cabinet hostess as her husband is for the trying post of Attorney-General.

[Copyright, 1909, by Margaret B. Downing.]

EDUCATIONAL DRIFT.

Samuel P. Orth in the March Atlantic arraigns the public schools for the indefiniteness of the teaching, and declares that the pupils do not gain real knowledge, solid facts. Second, that the pupil is not taught to use his mind, the school being an enslaver of memory rather than an emancipator of reasoning. Third, that they are not practical, do not fit for bread and butter earning, thus leaving the pupils unfit for the hard tasks of life.

Mrs. Humphrey Ward is writing and speaking much in behalf of the movement in London to teach children how to play. An association has been formed to revive the folk-music and Morris dances, and English games are encouraged. Twenty-three thousand children are now being educated in twelve play centers in London. It is curious that meadow dances should be revived by children who have no meadows upon which to dance them. In some instances the children of London slums have been sent down into the country to teach the children their own dances.

President Harris of the Northwestern University at Evanston, Ill., says: "One of the reasons why young men seek a college education today more than in the past is because the controlling of enterprises by big corporations demand more highly educated employes. More men today work for salaries than in the past, and employers want young men to earn more than their salaries.

"A man who works for a large corporation must be a success and show ability, and this, generally speaking, means that the young man must have secured a college education. The smaller merchants are being forced out of business and the man that reared a family on a small business and just kept his head above water is gradually working more for corporations and securing a larger income than if he conducted his own small business."

The San Francisco Board of Education has adopted a resolution requiring all school teachers in the department to reside in the city limits. To enable those who now have homes in suburban places to make the necessary rearrangement of their affairs the requirement will not be inforced till next January. At least 20 per cent. of San Francisco's public school teachers are now living outside the city.

The simplified spelling board of New York has published a list of 1100 words in the simplified form, such as rime, gard, iland, autum, center, honor, helth, activ, imagin, doctrin, etc., and 2200 forms ending "ed" now simplified to "d" or "t" according as they are pronounced, (as armd, burnd, compeld, instild, snapt, stept, dropt, stopt.)

In order to furnish sittings for the thousands of children who now either cannot attend school at all or only on half time, the New York school board recently recommended that the school day be shortened to three hours and a half. This, it is argued, will enable two daily sessions to be held, and at the same time increase the teachers' school day from five to seven hours.

There is a well-defined movement towards the opening of schoolhouses as social centers for boys' clubs, girls' clubs, etc. This has already been done in Philadelphia, and in Cleveland there is only just a beginning, but the Board of Education has recognized the wisdom of such use of its schoolhouses, and has a subcommittee that decides the form that it shall take. Columbus has begun the experiment with one school building, and with such success that there is hope that

YOUR CREDIT IS GOOD AT THE EASTERN!

We Have Helped Establish Thousands of Homes —Let Us Help You!

An Extraordinary Sale

10,000 Articles 50c a Week. Free to All Nearby

BRASS AND IRON BEDS

At 50¢ On The Dollar

Our San Francisco house wired us on Friday to close out all Iron and Brass Beds of certain factories. The reason: The home office has contracted to take practically the entire output of one of the largest factories in the United States. This means making room for stock on the way. Tomorrow we sacrifice Beds at 50c on the dollar. These are all new, up to date, artistic designs made by Simmonds Manufacturing Co., Oliver Brothers Co., the Knickerbocker Brass Bed Company, and the St. Louis Iron and Brass Bed Co. If ever you expect to buy a Bed, now's the time. These lines offer more than 2000 Beds to choose from. Take your pick from this veritable forest of high-grade Brass and Iron Beds at 50c on the dollar. Come early—all Beds marked in plain figures. "Divide it by two and that's the price." Again—come early.

This Massive Brass 2-inch Continuous Post Bed A Positive $50.00 Value **$25**



This magnificent Brass Bed is constructed of the best standard stock of brass, the kind that is only used by the manufacturers making the highest grades of Brass Beds. This bed is built for service and the lacquer is doubly guaranteed by the factory and also by us. The fillers are of extra heavy dimensions and the outside posts are 2 inches in diameter, which is the largest used in brass bed construction. In this sale at the remarkably low price of **$25.00**

Two Beds for the Price of One

$40.00 Brass Bed, This Week at	$20.00
$47.50 Brass Bed, This Week at	$23.75
$60.00 Brass Bed, This Week at	$30.00
$65.00 Brass Bed, This Week at	$32.50
$70.00 Brass Bed, This Week at	$35.00
$90.00 Brass Bed, This Week at	$45.00
$150.00 Brass Bed, This Week at	$75.00
$250.00 Brass Bed, This Week at	$125.00
$25.00 Iron Bed, This Week at	$12.50
$27.50 Iron Bed, This Week at	$13.75
$30.00 Iron Bed, This Week at	$15.00
$35.00 Iron Bed, This Week at	$17.50



Greatest Bed Bargain Offered in Los Angeles Public

The build of this very handsome and artistic Brass Bed is particular, both in point of service and durability of the ... you that this bed cannot be bought for double the amount ... This is such a wonderful bargain that space will not permit ... to do it ample justice, and know you will agree with us ... you see it. This bed will be placed on our floor ... morning at the ridiculously low price of .....



IRON BED—Circular pattern. All colors. Former price $12.50. This week at half..... **$6.25**



IRON BED—Very massive, Spanish design; all colors. Former price $17.50. This week at half..... **$8.75**



IRON BED—Continuous post, brass rod at head and foot. All colors and sizes. Former price $12.50. This week at half..... **$6.25**



BRASS AND IRON BED—Well built, with brass rods and knobs. All colors. Regularly $7.50. This week at half..... **$3.75**

A Most Remarkable Iron Bed Outfit $5.75



FULL SIZE IRON BED—Similar to cut. Made with the new patent sliding device. White enamel finish. This bed is priced at 75c; good soft mattress for $2.50; supported cable springs, $2.50. Sold in set only at..... **$5.75**



BRASS BED—Very striking design, square posts in the Mission effect. Former price $75. This week at half..... **$37.50**



IRON BED—Very massive; extra heavy posts and pillows. All colors. Former price $22.00. This week at half..... **$11**



BRASS AND IRON neat design; in all ... and sizes. Former ... This week at half.



IRON BED—A ... which we have ... dreds. Former ... This week at half.

620-626 SOUTH MAIN ST. **EASTERN OUTFITTING CO.** ADJOINING HUNTINGTON BUILDING

"The Dollar Mark"

Hot Drinks of All Kinds Served at the Soda Fountain. Basement.

—72 in. wide—in... linen—with a cl... The quality and ...

—A great value ... Better than many ...

120 New...

$5.00, $6.75 and... Net Waists in a ...

Great Sale of Art Linens at 85c

—The surplus stock of a large Eastern manufacturer — bought way under worth prices.

...-inch Lunch Cloths 85c—Double ... stitch, with two rows of fancy ... hemstitching; regular $1.25 value, 85c.

...fet Scarfs 85c—18x72-inch and 17x63-inch; also double spoke stitch with fancy stitching.

...ochial Scarfs and Squares 85c—Good $1.25 values.

...tenberg Centerpieces 85c—Some with plain linen centers; the greatest offering we've been able to make in ... months. 4th floor, 85c.

The Greatest W... We've Been ...

...le of Beds & Bedding

...—Springs and mattresses, 4th floor Monday—

...—Brass and Iron Beds, an unequaled display of unequaled values.

...25 Fine Brass ...ds, Special at $18.50

...—2 in. Post—Rich Colonial design—Dull or bright finish—An extraordinary value at $18.50.

...ss Beds $7.50—With heavy continuous post. Green, white, cream, pink, blue. All sizes $7.50.

...ed Beds $1.95—All sizes—special for Monday $1.95.

...White Felt Mattress $12.50—All ...ose, composed of best imported white ... covered with satin tick.

...Bed Mattress $14.40—Made with 117 ... springs, covered with best quality ... Guaranteed for 10 years.

...Cotton Top Mattress $2.25—Excellent ... mattress with cotton top.

...All Steel Springs $4.25—With heavy ... side tubing.

...Marseilles Spreads $1.75—Handsome ... spreads, hemmed ends, double bed size.

...White Marseilles Spreads $2.50.

...Marseilles Spreads $3.00—The greatest values of them all.

...x12 Ft. Brussels Rug... Great Line of New P...

—Fine heavy weight—Rich Oriental pa... —brings them. Think of carpet for a w... you imagine—4th floor.

...-foot Granite Rugs at $2.25.

The range is comp...

Bullock's Ba...

Those New Hats of Ho...

Braid We Are Showi...

...are the most attractive and stylish we ... this Popular Bargain Basement Milline... ...hat are most popular now are among th... ...een, gray, champagne and brown hors... ...ings, quills and uncurled ostrich plumes ... $4.45. Bargain Basement.

We've Aimed to Have the ... Suits For Women in Town

...and the way women are buying $10 suits ... the best evidence of our suc... ...asement is the best evidence of our suc... ...suits of serge, chevron cloths, and fancy m... ...one of the season's most popular colors—sui... ...prise you as they have others at $10.00.

We've Seen Skirts Sold at $5

...weren't a whit better than those nobbily tailored ... store we are selling at $3.98. Browns, blues and bla... ...to see them Monday.

The Dollar Mark" Linen

—72 in. wide—in 7 beautiful patterns. All linen—with a clear white sheenlike silk—The quality and beauty is surprising experts

—A great value exclusively at Bullock's—Better than many $1.50 cloths at $1.00 yd.

If You Live Out of Town

—send us your orders by mail. We gladly send samples and prices of anything you may want. Let the mail bring our store to you.

CALIFORNIA'S FINEST STORE.

Bullock's

Broadway at Seventh

HOME PHONE 10518; BROADWAY 5180.

The Roof Garden

—is a delightful place to take an after lunch stroll, the air is invigorating and cool—the view of the country from the snow-capped mountains to the ocean is grand.

50-Piece Dinner Set $4.55

—Open stock patterns—Plain white semi-porcelain. A special feature from the 5th floor for Monday at $4.55.

We want you to get in touch with the bigness and helpfulness of this great 5th floor Crockery Store.

Children's Hair Cutting a Specialty. Barber Shop. Third Floor.

20 Newest Spring Suits at $29.50. A Wonderful Introduction

—to dozens and dozens of the handsomest spring suits that have been shown in Los Angeles—a Bullock display, comprehensive and authoritative.

New Suits---Every One a Great $39.50 Value

An Inauguration Event that forces us to mark down many suits from regular stock—for in the lot are suits almost identical, in material, and style and tailoring, with other suits that haven't been in the store a week—and that are the best values we ever had at regular prices.

—A magnificent purchase from a leading New York tailor. Exclusive spring models in the new colors and patterns. Most of them with long semi-fitting coats, richly lined with peau de cygne. Every one of them made to be strong $39.50 values. Every suit out Monday at $29.50. Second floor. It's the biggest value offering we've been able to make this year.

N. B.—Then you will want to see the new frocks of foulard and lingerie, the dainty wash suits and house dresses, the waists and coats. There's a little world of fashion interest. 2nd floor.



A Rich Display Beautiful New Millinery Monday

More magnificent creations from the style masters of Paris; New York models that rival the supreme—

And Bullock Hats That Surpass Them All in Loveliness

Ivy Corsets For Grace

—and comfort—
—and health—
—and right style—
—The new 1909 models are opening the eyes of particular women—
—One can't help seeing, and feeling, their advantages—
—One can't help wearing Ivy Corsets always when one has worn them once.
—See the new models — second floor, Monday. Expert fitters — private fitting rooms.

—A showing for every woman—replete in thoughts that cannot be seen elsewhere. The shapes! the trimming! the color schemes! (Many daringly original, all surpassingly beautiful)—There's originality, individuality, creative art at every turn—and in profusion. The hats that women want are here—and

There is Plenty of That Soft Chiffon Silk Backed Velvet Ribbon

that Fashion has gone wild over, and that there's a famine of from Paris to the world's end. For it's "Velvet Ribbon" on prettiest hats of every type—in the new soft hues of 1909—and Velvet ribbon "cannot be obtained."

—Yes, it can—at Bullock's—because we followed no lead, but anticipated—and blazed a trail. When velvet ribbon first came out, we saw its future and bought, bought, bought. We're glad we did, for it's hard to find anywhere now.

—Women are enthusiastic now—over the Mulberry—and coral and soft rose tones. Then there is Old English and Madonna Blue—Mauve—Lavender—Sumatra Copper—Raspberry—taupe—bronze. See them Monday. The prettiest velvet ribbons that ever were. 2nd floor.

5.00, $6.75 and $7.50 New Waists in a Big Sale at . . $4.45



—Waists in white and white with colors.

—Waists in brown and blue.

—We haven't seen more beautiful, becoming styles anywhere at any price.

—All with long sleeves, right up to the minute of 1909's very best waist fashions.

—Waists of net and lace, $5.00, $6.75 and $7.50 values. An unprecedented opportunity at $4.45. 2nd floor, Monday.

N. B.—See the other new waists of lawn and lingerie. Dainty tailored effects to most elaborate ideas with lace and embroidery.

...ent Sale of ...t Linens at 85c

—The surplus stock of a large Eastern manufacturer — bought way under worth prices.

...ch Lunch Cloths 85c—Double ...ish, with two rows of fancy ...stitching; regular $1.25 value, 85c.

...t Scarfs 85c—18x72-inch and 27x63-..., also double spoke stitch with ...stitching.

...ard Scarfs and Squares 85c—Good ... values.

...ong Centerpieces 85c—Some with ...ish centers; the greatest offer... we've been able to make in ... 4th floor, 85c.

The Greatest Wash Goods Offering We've Been Able to Make This Year

—Literally miles of the prettiest effects in white and colors and flowered effects. From Ginghams and Galateas in new effects, one wouldn't have thought possible, not so long ago—to filmy mist-like fabrics, one can almost see the sunlight in, shimmeringly beautiful. The range is complete. The values are extraordinary. To those who are planning new dresses and waists—two great aisles—should appeal with spontaneous interest Monday. Tables and counters heaped high with exclusive ideas.

Very Special—50c Nouveaute At Exactly Half Worth Monday 25c

"I'm going to crowd the Department," says the department manager. "Here is one of the very newest weaves, I bought just 1000 yards of it at a big concession; I'm going to mark it at a ridiculously small margin." 25c a yard. Don't wait—it's earnest advice—for such a soft, silky material, in such pretty dot and flowered effects will be snapped up at 25c instead of 50 cents a yard.

50c Silk Mulls, A Feature at 35c
—A large range of the prettiest figured effects and colors; very special, 35c yard.

Silk Crepes, Wonder Values at .. 50c
—Great favorites this spring; crinkly crepes are beautiful; in these new colors at 50c yard.

Mono Silk, A Surprise at 25c
—A fine sheer monotone effect with a self-toned stripe. For suits at 25c.

Spangle Silk, Beautiful at 50c
—One of the richest new novelties; with a fancy border; 1909 colors.

Kara Silk, Softly Rich 35c
—It ought to sell for more; we're going to do a great volume of business this year.

A Novelty Jacquard at 50c
—In all new colors for evening wear; a very pretty cloth; with self figures.

Import. Swiss, A 50c Value at 25c
—White grounds with colored embroidered dots and bordered patterns.

White Silk Tissue, Self Patterns 35c
—Pretty patterns; another good 50c value; a special feature at 35c yard.

White Dot Swiss 15c—A fine sheer quality; pin dots.

45-in. French Lawn 30c—Very fine and sheer.

White Longcloth $2.75—Bolt of 12 yards; fine white nainsook finish.

India Linon at 12½c yard—A sheer, beautiful quality.

Just 1 Case of Dress Gingham..... 8⅓c
Regular 12½c quality. Sale Monday.



...d Beds & Bedding

...rings and mattresses, 4th ... Monday—

...ass and Iron Beds, an unlimited display of unequaled ...

...3 Fine Brass ... Special at $18.50
...t in Post—Rich Colonial de... Bull or bright finish—An extraordinary value at $18.50.

...ss Beds $7.50—With heavy ... post. Green, white, ... pink, blue. All sizes $7.50.

...ss Beds $1.95—All sizes—special ... Monday $1.95.

...ss Felt Mattress $12.50—All ... felt of best imported white ... with satin tick.

...ss Mattress $14.40—Made with 117 ... covered with best quality ... guaranteed for 10 years.

...ss Top Mattress $2.25—Excellent ... with cotton top.

...ss Box Springs $4.25—With heavy ... tubing.

...ss Bed Spreads $1.75—Handsome ... spreads, hemmed ends, dou...

...ss Marseilles Spreads $2.50.

...ss Bed Spreads $3.50—The greatest ... of them all.

BRASS AND IRON BED—neat design; in all ... and sizes. Former price $18. This week at half.....



IRON BED—A staple ... which we have sold hundreds. Former price $9. This week at half.....



...2 Ft. Brussels Rugs ... Line of New Patterns $15.00

...heavy weight—Rich Oriental patterns and floral effects. A most advantageous purchase ...gs them. Think of carpet for a whole room $15.00! You'll find it better and prettier than ...u imagine—4th floor.

...Granite Rugs at $2.25. 9x12-foot Wilton Rugs at $35.00.

The range is complete. A great showing small rugs.

...llock's Bargain Basement

...se New Hats of Horse Hair Braid We Are Showing at $4.45



...e the most attractive and stylish we have ever been able to show in ... Popular Bargain Basement Millinery store of ours. Just the models ... are most popular now are among them. Made up from black, navy, ..., gray, champagne and brown horse hair braids and trimmed with ..., quills and uncurled ostrich plumes. You'll be delighted with them ... Bargain Basement.

...e Aimed to Have the Best $10 Suits For Women in Town

...the way women are buying $10 suits in our Bargain ... is the best evidence of our success—There are ... of serge, chevron cloths, and fancy mixtures in every ... of this season's most popular colors—suits that will sur... you as they have others at $10.00.

...e've Seen Skirts Sold at $5 That

...e odds better than these nobbily tailored serge and panama ... at $3.98. Browns, blues and blacks included. Ask ...

Children's Rompers 29c

Of plain blue chambray and gingham; splendidly made and trimmed; have you ever seen them priced so low? All sizes to 6 years. 29c.

Children's Dresses 59c

The nobbiest, prettiest little dresses we've seen at near this price; neatly made of plain and prettily figured percales; sizes 6 to 14 years. 59c.



The New Laces

—Form an inauguration display of extraordinary merit. So many of them, so different, covering every idea of 1909, in effect and shade—covering each one thoroughly and well. It's a showing women find it resultful to choose from now. Easter, next month.

There Are Gold Laces
In exquisite allovers, plain and fancy—in lace and bands for every use.

There Are Colored Laces
In rainbow effects, with gold and silver intermingled. Supremely handsome for the gown.

There are allover laces in white, cream, ecru and black.

Lace bands of Finest Venise, baby Irish, French cluny bands for wash trimming.

There is 45-in. Net $1.50
—A splendid feature in white, cream, ecru and all the latest shades.

And Val. Lace 55c Piece
—of 12 yards, 1 to 1¼-in. wide. A very special value. Hundreds of bolts to choose from.



A Patent Shoe

—that combines to a wonderful degree all the essentials that go to make the ideal style for dress and street wear—

—The short vamp—
—The Wing Tip—
—The Cozy last—

—The Nubraid Ties. It's one of the cleverest of all these new $3.50 Oxfords that are bringing women in numbers to Bullock's.

—A Patent Colt half shoe that is making $5.00 values look to their laurels—Section F.

N. B.—If every child had worn Educator Shoes, there wouldn't be a corn in the whole land.

Hear Tell Taylor

—the star attraction in music circles this week—The famous composer will sing every afternoon in Bullock's Music Dept.

A Sale of Music at 17c.
—an additional Feature.

VOCAL—"Some Day," by Tell Taylor—17c.
"Daylight Hurts My Eyes"—17c.
"Games of Childhood Days"—17c.
"If I Only Had a Sweetheart"—17c.
"Oh, Miss Malinda"—17c.
"You'll Be Sorry Just Too Late"—17c.
"Would You Miss Me?"—17c.
INSTRUMENTAL — "Ducky Moon" (new,) by the composer of "Moon Winks"—17c.
"Bright Eyes," two-step—17c.
"Flower Girl," intermezzo—17c.
"Love's Golden Dream," three-step—17c.
"Crab Apple," rag—17c.
"Marsovia Waltzes"—17c.
Chas. K. Harris' Operatic Dance Album, 35c; a 75c collection; 86 pages, operatic hits as dance music.

It's Good to Have Perrin Gloves in Stock Again



—it's because women have fallen so in love with them, we haven't been able to keep stocks near full—All over the United States dealers are having the same trouble—and the Factories have been working overtime and doing their very best to get orders out—They even had to buy entire new plants finally—

—And now the Gloves are here—

—There's no question about their betterness—Fine soft skins, perfectly cut and fashioned—They hug the hand delightfully—See them Monday.

Don't Merely Wear Gloves, Wear Perrin Gloves

2-CLASP GLOVES $1.50—Fine soft French kid—in black, white, beaver, tan, gray, navy, green, champagne, pink, hello, wistaria. $1.50 a pair.

3-Clasp Perrin Gloves $2.00—In black, white, tan and gray, champagne and blue.

Perrin P. K. Gloves at $2.00—In black, white, tan, gray.

"Mérode" (Hand Finished) Underwear

—the ideal underwear for women and children to wear every season of the year—the kind that thousands are wearing and that scores more are buying every day. To wear Merode once is to wear it always—spring weights are ready to win you and other new friends galore Monday.

Women's Merode 50c.
Medium weight vests with high neck and long sleeves and ankle length pants. Sizes 4, 5, 6.

Women's Merode $1.00.
White silk and cotton mixed vests with high neck and long sleeves, knee or ankle length pants. Sizes 4, 5, 6.

Women's Merode $1.00.
White Union Suits with low neck, no sleeve and cuff or lace trimmed knee.

Women's Merode $1.50.
Fine white lisle thread Union Suits, low neck, sleeveless and lace trimmed knee. All sizes including outsizes.

Children's Merode Union Suits at 75c.
White Union Suits, high neck, long sleeves, ankle length, button front and drop seat. Sizes to 12 years.

A Great Purchase of Fireless Cookers. A Sale $4.75

—Just 80 Royal Fireless Cookers. A big dealer contracted for them, then found he needed the money like everything for another venture. —Prompt cash helped him out and brings a great value for our public to take advantage of Monday.

—80 Fireless Cookers—splendid well packed; heat-tight box—with three big receptacles.

—You know how they save time and work and worry—

—You know all you have to do is to heat your food, then save your fuel, and let the food cook itself.

—It will save its cost in no time (at regular $12.50 price.)—Think of the stir it will make—Monday at $4.75. The first 80 buyers will take all we have—5th floor.

Can Old Dutch Cleanser Free

—with 6 bars Cudahy's Diamond C Soap at 25c.

—Or 3 Cans Old Dutch Cleanser at 25c—A feature, 5th floor.

Table Feather Dusters at 20c

—Some values as high as 75c. Slightly damaged.

—Then there are Brushes, Mops, Wringers and Washing Machines galore—at right prices.

—Come to Bullock's for Home Helps.

New Neckwear

And the very latest ideas in veils and veiling, the best fashions of Europe and America unite to make Monday an especially prominent and satisfactory shopping day. Women, who know, buy neckwear at Bullock's because they get the new styles first and right.

Advance thoughts for Easter now—a great Inauguration display.

Bows, Rabats, Jabots, Mull Ties and Golf Ties, Hand embroidered, Lace and Lace Trimmed Neckwear galore.

Chenille Spotted French Veiling. The new Russian mesh, strong hair and strong wire thread Veilings, becomingly beautiful.

Samples of French Veils..... 50c
Some of them $2.50 values; chiffon grenadine and silk mesh; all styles and shapes, at 50 cents.

Neckwear a Group at..... 35c
Includes a 50c collection of lingerie collars, net and lawn bows and jabots, new rich shapes, special at 35c.

Embroidered Collars, in all sizes, 25c, 35c and 50c.

New Ruching, all widths, 25c to $1.50 a yard.

New Veils, carriage, driving or auto styles, $2.00 to $10.00.

New Veiling, 50c to $2.00 a yard.

New Golf Ties, in colors and white, 25c, 35c, 50c.

A New Perfume

"The Merry Widow," an essence of lasting, lovely fragrance. We're introducing at 75c oz.

With every ½ ounce or more a copy of "The Merry Widow" Waltz without extra charge—Try it Monday. It's the real perfume for "Milady's boudoir."

Hudnut's Famous Preparations Are
—"At Home" at Bullock's—

Hudnut's Violet Sec and Extreme Violet Toilet Waters—75c and $1.40 bottle.
Hudnut's Marvelous Cold Cream, 50c.
Hudnut's Extreme Violet Talcum, 50c box.
Hudnut's Violet Sec Talcum, 25c box.
Du Barry Perfume—$1.50 ounce.
Eau de Quinine Hair Tonic, 75c bottle.
Piver's Perfumes 75c oz.—Lasting odors, Azurea, Safranon, Le Trefle and others.
Piver's Toilet Waters at 75c bot.
Felix Tempest Sachet 50c oz.—Violet, Azurea, Ideal, White Heliotrope, Moquet.
Albadien Complexion Powder 45c box.
Almond Albadien 40c box—Removes tan, sunburn, freckles.
Oxyfoam 25c box—Great for the teeth; a peroxide tooth powder.
Colgate's Talcum 15c box.
Colgate's Toilet Water, 25c, 40c, 65c.
Pinaud's Vegetal 65c bot.—Violet or lilac.
Hygienic Cold Cream—25c for a great big jar.
Tetlow's Complexion Powder 30c box—a very delicate result producing preparation.
"Nail Shine" 25c—the new polish for the nails.

An Expert Chiropodist
—that will cure your foot ills to stay cured. Office on the 4th floor.

PERSONALITIES: People of Interest

HEREABOUTS.

Dr. James A. B. Scherer, president of Throop Polytechnic Institute, will start East next Friday and will sail soon after for Europe, to be gone about three months. He will study engineering methods on the other side, visiting the chief engineering schools of the Old World. He will spend some time in Berlin, Paris and Munich, and will return home the middle of July.

Edward I. McCray and family have arrived in Hollywood from Sydney, Australia, and will make Los Angeles their home. Mr. McCray left America eighteen years ago, and has been a Sydney business man since.

IN THE LIMELIGHT.

WILLIAM SKINNER, president of the Silk Association of America, has sailed from San Francisco for a trip around the world. After a tour of the silk-producing districts of Japan, he will visit China, returning home by way of the Trans-Siberian Railway.

Avery W. Barnes, 100 years old, of Preston, Ct., is a member of a long-lived family. His parents were both 93 when they died. Several uncles, aunts and cousins passed 90, and two of his grand parents lived till their 92nd year.

Mrs. Minnie Y. Trickey is president of the Commercial State Bank at Kansas City, and also City Treasurer of Rosedale, Kan. Since she took charge of the bank, January 14, the deposits have increased about 10 per cent., many of the new depositors being women.

T. Thomas Fortune, who for many years was known as editor of negro race papers in New York City, has now taken hold of the Yonkers Standard.

Ernest P. Bicknell, who has served as superintendent of the Chicago Bureau of Charities since 1898, went to Washington, D. C., the other day to assume his new duties as national director of the American Red Cross.

Miss Estelle Finch is the first woman to be naturalized by the Japanese Home Department. She was born and brought up in America, but for a long time has been connected with the Seamen's Mission, at Yokosuka.

PEOPLE OF THE COAST.

LEONARD H. LANE of Berkeley has applied for a patent on a flying machine. His idea was developed by observing the strong lifting power of an umbrella during a wind, following which he built a rude machine operated by hand and foot power with which he made a successful flight. He is now working on a practical machine.

Rev. Father Henry J. Woods, S. J., a professor at St. Ignatius' College, San Francisco, for more than a quarter of a century and formerly president of that institution and moderator of the alumni, has been called to New York to act as editor of the Messenger, a Jesuit weekly published there. During the last two years he has been in Los Gatos as superior of the Sacred Heart Novitiate and Normal School for Jesuit Students.

Ralph Martin of Spokane, whose flesh on one side of the breast was nearly cooked by a stroke of lightning, is being cured by lying at full length in the sun, the affected parts being covered by a piece of gauze.

Dr. Samuel H. Willey, first president of California College, and one of the five missionaries who came to San Francisco in 1848, celebrated his 88th birthday at Berkeley last week. He continued in active ministerial work till his hearing became somewhat impaired a few years ago.

A bust of James G. Hill is to be placed permanently on the State University grounds at Seattle. The site will be to the right of the main entrance of the exposition grounds between the Palace of Fine Arts and the Mines building.

J. Stanley Webster, who has been appointed to a Superior Court judgeship at Spokane, had a record before going to Washington. He was the first prosecutor who dared to take up the prosecution of the Hargis family in Breathitt county, Ky.

Mrs. Harriett Anderson-Woodson of Salem, Or., has reached her 99th year. She is a native of Virginia, and has lived on the Pacific Coast since 1886. Her husband, Rev. Thomas Woodson, died in 1846.

EDUCATORS.

EX.-PRESIDENT ELIOT, in an interview at Montgomery, Ala., said each race should retain its individuality, that the Irish should not intermarry with the Americans of English descent; the Germans should not marry with the Italians, nor the Jews with the French. The experience of civilization, he said, shows that racial stocks are never mixed with profit and such unions do not bring for the best and strongest children.

Mme. Selma Lagerlof, the Swedish novelist, has been recommended for the Nobel prize. She celebrated her fiftieth birthday last November, and is a most painstaking writer and scholar.

Prof. T. C. Chamberlain and E. D. Burton, of the University of Chicago, are reported as in Shanghai, China, as advance agents of the university's oriental educational investigation commission.

Prof. H. A. Sanders of the University of Michigan, announces that he will not take any more summer vacations till he finishes his Codex Bible, which may take him five years longer.

President Jordan of Stanford University is trying to devise means for improving the scholarship of the members of the secret societies. He believes that the right woman presiding over each fraternity house would have a very beneficial influence on the scholarship of the students.

ARMY AND NAVY MEN.

LIEUT. CALVIN P. TITUS, Fourteenth Infantry, arrived from the Philippines last week in charge of some casuals and army prisoners, and after reporting to the department will be granted a four months' leave of absence. Lieut. Titus was one of the soldiers who, during the siege of Peking, scaled the great wall and was instrumental in performing acts of great benefit, in recognition of which he was given a gold medal by the government.

Lieut.-Col. Charles G. Woodward, inspector-general of the Department of the Pacific, has returned from the annual inspection of forts, posts and other army features at Honolulu.

Capt. William Elliott will be chief commissary of the Department of California, in accordance with orders of the War Department. He succeeds Lieut.-Col. David L. Brainard, who is appointed to the office in the Philippine division. Capt. Henry T. Ferguson, who has been acting chief commissary in this city, has been ordered to join his regiment, the Twenty-first Infantry.

Brig.-Gen. John J. Pershing has been granted a leave of absence on a surgeon's certificate for physical disability. Gen. Pershing was but recently ordered to a command in the Philippines, but he will be relieved from duty for a period of six months, in addition to which he has permission to go beyond the sea.

Surgeon Charles F. Stokes of the navy, who commanded the hospital ship Relief during the voyage of the Atlantic fleet from Hampton Roads around South America to San Francisco, has assumed the duties of senior medical officer at the Naval Academy and as head of the newly-established department of hygiene and physiology. This department was established at the instance of the surgeon-general of the navy, the chief of the Bureau of Navigation, and the Assistant Secretary of the Navy.

Lieut.-Col. Fred W. Sibley of the Second United States Cavalry, has been appointed commandant of the West Point Military Academy, to succeed Lieut.-Col. Robert L. Howze, who becomes commandant of the District of Porto Rico. The latter had been in charge at West Point since June, 1905.

Capt. W. H. Tobin has been transferred from the Presidio at San Francisco to Seattle, where he will become assistant quartermaster.

Commander George N. Bradshaw, who recently relieved Commander Sims as inspector of target practice, has been assigned to sea duty on the Asiatic station. Lieut.-Leigh C. Palmer, who made the world cruise as ordinance officer of the battleship Vermont, will become inspector of target practice.

POLITICIANS, STATESMEN.

SECRETARY KNOX has a remarkable memory; can sleep whenever he wills to do so and waken at a specified moment; drives the finest light harness team in the country; is fond of fishing and golf; is an omnivorous reader of newspapers and magazines; loathes the telephone, which he will not have about his house; is an Episcopalian, and has a favorite residence at historic Valley Forge, besides one in Pittsburgh and another in Washington. He is reputed to have received $200,000 as a single fee while a corporation attorney, before entering public life.

R. B. Glenn, late Governor of North Carolina, has been engaged by the Executive Committee on Home Missions of the Southern Presbyterian church as its special representative. This means that all his time will be given to this work, and the ex-Governor declares that the remainder of his life is to be devoted to public and private work for the extension of Christianity at home and abroad.

Dr. A. Donaldson Smith, the well-known club man and explorer, is about to enter the consular service, having already arranged to qualify at Washington for the consulate at Mersene, in Asia Minor.

Frank J. Sobotka, confidential clerk of the Austro-Hungarian Embassy at Washington, has been decorated with a golden service cross by Emperor Francis Joseph in recognition of his fidelity and close application to duty. Ambassador Hengelmuller recommended Mr. Sobotka for the honor.

ARTISTS, AUTHORS.

VICTOR D. BRENNER, the sculptor whose design for the new Lincoln penny was accepted, has been at work upon his model for more than a year, and for many months before that had in mind the idea of submitting this design for the coins. Mr. Brenner came to New York nineteen years ago. He was born in Russia, in a place caluled Shavely, in 1871, and at the age of 13 he began to work with his father, who was an engraver of seals and a stone cutter. Three years later he left home and took up his trade as an engraver of jewelry, and later as a sculptor in a number of Russian cities. Last summer President Roosevelt sat for Mr. Brenner at Oyster Bay for the Panama Canal medal, which is given to every employé who has served for two years.

Miss Lillian Tabey, who acquired her proficiency in sculpture in San Francisco, was recently honored at New Orleans, when a plaster bust which she had modeled of President Taft was presented to him. The bust will be mounted on a pedestal in the White House.

Col. Freeman Thorpe, the well-known portrait painter, has been painting portraits of Judges Morris and Leonard and of the late Gov. Miller of North Dakota and others. He expected to go to Texas this winter to paint George Breckenridge's portrait, for the Texas Statehouse, but owing to the absence of Mr. Breckenridge in Europe, the work will be postponed, probably until next winter.

Mrs. Margaret Deland of Boston is not only a writer, but she is a lover and a grower of flowers as well. Every year she grows jonquils and sells them for charity early in the spring. This year she had 300 pots of jonquils, hyacinths, tulips and other spring flowers. It was the fifteenth annual sale.

Hamlin Garland has made an entrance into the field of the drama with a play called "Miller of Bosko Bell." Bosko Bell is a small town in Wisconsin, which has only a nominal part in the Garland play. One point in the plot is the experience of a woman who finds that the Golden Rule resolutely refuses to be applied to the methods of business.

Miss Agnes Irwin, dean of Radcliffe College, has resigned her position, to take effect in September. She has been at the head of the college for fifteen years, ever since it ceased to be an annex merely of Harvard College. Under her direction Radcliffe has taken its place as one of the first American colleges. On her mother's side she is related to Benjamin Franklin.

OVER THE SEA.

SIR THOMAS LIPTON has written to friends in Milwaukee that he will soon take to the air instead of trying to conquer America at the yachting game. He may offer a trophy for supremacy in navigation of the air which will give England a chance to compete with America.

Sir William Wallace, the British resident general of Northern Nigeria, has reported to the home government that cannibal tribes owning hundreds of thousands of horses in Nigeria, are being subdued by peaceful means, and that their country contains perhaps the richest tin and copper fields in the world.

Mrs. Aubrey Le Blond, who has climbed many mountains, says that a climb of many hours becomes no more fatiguing than a hard game of tennis. "Only a short time ago the mother of one of our members, who is nearer 80 than 70, did an expedition of fourteen or fifteen hours in the snow without turning a hair."

The three-year-old son and heir of the Czar Nicholas is insured for $2,500,000, and is said to pay the highest premium in the world.

Czar Nicholas is really an Oldenburg, although he is accepted as a Romanoff. If his name were to be traced through the paternal line it would be found that the founder of his family was an Oldenburg. But in accord with the generally accepted rule it is traced through the feminine line.

PRICE ON HEAD, KANG-YU IN EXILE IS LOYAL.



Kang Yu and his daughter.

PENANG (Straits Settlement) Feb. 27.—Reformer, but no revolutionist; loyal supporter of the dynasty of the Manchus, rather than devotee of the idea of a republic of China; firm in the confidence that China will in due time work out her own salvation without being put to the test of baptism with blood, His Excellency Kang Yu-wei is as completely an exile from his native land as the revolutionary leader Sun Yat-sen, and, like the latter, finds asylum under the British flag, which flies over the Straits Settlement.

There is a price upon his head. Among high officials in Peking there are enemies who would gladly buy arsenic for his rice and pay a high price. For ten years it has been so, and although the death of the Dowager Empress removes the foremost of these enemies, Kang Yu-wei's life is today no safer than it was when that wily old woman snatched the throne from his pupil and chief supporter, the young Emperor, who, according to the official record, went to his death a few hours before she did.

The exiled progressive leader says that Yuan Shi Kai, the late Grand Councilor, had the Chinese Emperor poisoned, and also charges him with domination of the reactionary element, which led to the Boxer uprisings and massacre of foreigners.

ACCUSES YUAN SHI KAI.

NEW YORK, March 14.—Miss Kang Tung Pih, daughter of Kang Yu-wei, leader of the Chinese reform movement, when asked about her father's assertions that the late Emperor was poisoned through the agency of Yuan Shi Kai, former Grand Councilor, said:

"Yuan Shi Kai has been found to be a defaulter to the Chinese government, though the news has not yet come officially to America. He was not rich, but throughout his long official life he spent enormous sums of government money, of which he had rightful control. This was used in building up his own political power and party, and not for the benefit of the government. Since he was deposed from the Grand Council and degraded last month it has been found that 14,000,000 taels of the government funds in Yuan Shi Kai's charge are missing. I do not know if anything will be done about this right away. Prince Chun, the Regent, and the government must move cautiously in matters concerning Yuan Shi Kai.

"It was known as well in the court at Peking as it was known to my father that Yuan caused the Emperor to be murdered, because, with the Dowager Empress dead and Kwang Su in real power as Emperor, the power of Yuan Shi Kai would have been swept away and his life would have been in danger, if not forfeited. Yuan, as every one knows, betrayed Kwang Su ten years ago, when the Emperor's reform edicts caused the Dowager to resume the reins of government, and, with Yuan, try to catch and kill my father."

"WE'RE OLD ABE LINCOLN'S BOYS."

BY GEORGE I. MOSHER.
(Late of the Fifty-third Illinois Infantry.)

Oh, comrades true, who wore the "blue" from sixty-one to five;
Keep your camp fires burning brightly, yes, keep the flames alive,
And you'll not forget those days of strife, their sorrows and their joys,
In victories won or battles lost, we were "Old Abe Lincoln's Boys."

From crowded marts and western plains, how our volunteers did pour,
Singing "coming, father Abraham, three hundred thousand more."
For Sumter's walls "in ruins rife by traitors' missiles harled,
And sounds of fratricidal strife, went echoing round the world.

There was Donaldson and Shiloh—what awful carnage there,
Then Corinth fell, and Vicksburg too, gave up in wild despair,
Our gunboats open up the way, where, ere their line deploys—
Our transports pass the silenced forts with "Old Abe Lincoln's Boys."

Before our veteran ranks in blue, the southern legions flee,
'Till Lookout Mountain comes in view, hard by the Tennessee,
Along its base and on its crest, far, far beyond our view,
Bragg's southern army waiting for "Abe Lincoln's Boys in Blue."

That foggy dark November night, no moon nor stars to shine,
With muffled wheels, and footsteps light, we formed our battle line.
We waited for the morning sun—that did not pierce the gloom,
'Till General Sherman's signal gun upon the air did boom.

A shout, a charge. From vales below, out from the misty shrouds,
Up lofty Lookout heights we go, we fight "above the clouds."
Bragg's mighty hosts in full retreat from carnage fierce and noise,
They'd met a "Waterloo" defeat—from "Old Abe Lincoln's Boys."

And then we turned our faces from Savannah and the sea—
We waded South Carolina swamps, the turbid Congaree.
We met Hood's shattered army, some in groups and some alone,
They'd fled from far-off Nashville and "Pap Thomas's cyclone."

We were after General Johnston and his veterans in grey,
They tried all kinds of hindrances our onward march to stay—
But we cleared away obstructions, or one side our columns turned,
Sometimes we waded chilly streams, where bridges had been burned.

We heard of Lee's surrender. Oh, the "end" was coming fast,
Then Joe Johnston's fifty thousand men laid down their arms at last.
"To Richmond," then to Washington, then in the "Grand Review,"
Marched the loyal union armies, "Abe Lincoln's Boys in Blue."

But what of all our heroes, three hundred thousand dead?
"On fame's eternal camping ground their silent tents are spread."
Their marchings done, their battles o'er, be theirs eternal joys,
In life, or death, forever more, they're "Old Abe Lincoln's Boys."

The North and South join heart and hand, against one common foe;
Our war cry ringing through the land, "the dread saloon must go."
Its leprous stain upon our flag—through all these passing years,
While in its wake are ruined homes, and crimes and groans and tears,

Life's tide is ebbing out so fast, soon, soon we all must go,
But in God's name, while strength shall last, let's march against this foe;
'Till purged and cleansed from this foul stain and purified from dross,
At last we'll plant a "Stainless Flag" by the "Banner of The Cross."

Oh, matchless twain, your folds be flung o'er mountain, plain and sea,
'Till every kindred tribe and tongue joins in the jubilee,
Then happy homes and firesides, with never ending joys,
Will bless the day we fought this away, while "Old Abe Lincoln's Boys."

Los Angeles, Cal., March 6, 1909.

Kind Hearts.

"How far that little candle throws his beams!
So shines a good deed in a naughty world."

Mrs. Randall Hutchinson of this city who is the granddaughter of a noted Boston philanthropist of the days when Emerson wrote, and Bronson Alcott promulgated his gentle transcendentalism, is emulating the quiet good deeds of her grandsire in the scholarship work of which she is chairman.

Not long ago an ambitious young girl applied to the district board of California Federation of Women's Clubs, thinking that the scholarship fund might afford her a much-needed course at Occidental College. But, alas, the scholarship department is trying to save the little people under fourteen from the burden of premature bread winning by paying them for good conduct and attendance at school. No college or even high school scholarships have ever been attempted.

The girl's wistful face haunted the kindly Mrs. Hutchinson and she quietly set to work to find some one to bear the expense of the college tuition. Mrs. Hutchinson is very convincing when it comes to begging for youngsters, and it was not long before she had all arrangements made. The girl was entered for the rest of the school year, and even her books were the gift of the district federation's scholarship department.

* * *

When the great earthquake disaster came upon Sicily and Calabria, there were lying in the Bay of Syracuse warships of Russia, Italy and England. At a greater distance away were war fleets of France, Germany and the United States.

Unquestionably these fleets were built for the purpose, if occasion arose, of attempting to blow each other out of existence, of sending hundreds to their graves as a tribute to the brutality of war. In a sense these fleets typified the wrong hatred of man for man.

But a great disaster comes upon a helpless people. Quake, tidal wave, fire, attack them. They are prostrated, their homes ruined. Everywhere arise the cries of stricken children, of weak women, of bruised men. Help must come at once if help is to be of avail.

What did the commanders of the big, steel-clad warships of the navies of the world do when they heard of Italy's woe? Did they wait for orders from the home headquarters? Did they use up valuable hours wondering what they ought to do? To the honor of all the world near-by, to the glory of the brotherhood of man, let it be answered, No!

Out of the huge funnels suddenly shot clouds of black smoke. Over the decks ran the jackies obeying orders. Up came the anchors, and across the blue waters, straight for stricken Italy, steamed the monsters. The instruments of war became the messengers of peace and love. They brought not bullets to their fellow humans, but cots, medicines, food, material and spiritual comfort.

Stricken Italy could look down into her ruined harbors and see a representative of every great navy of the world doing the service of mercy.

* * *

Reuben H. Lloyd of San Francisco, formerly Grand Master of the Grand Lodge of Masons, testified to his devotion to the ancient order by his bequest of $5000 to each of the lodges of San Francisco.

* * *

Miss Mary B. Duclos Snow of Hartford, Ct., was a great lover of animals, so much so that she made her will nine years previous to her death and provided therein for a fund of $32,500 to be devoted to the care of her fine horses. Although she outlived all the animals but one, no change was made in the legacy, and its terms were carried out during her life the same as though conditions had been reversed. Today the remaining horse is housed in a luxurious box stall, and receives better care from Miss Snow's former coachman than one-half of the members of the human race.

Miss Snow also left a fund of $10,000 for the care of her thirty dogs.

* *

Animal devotion was beautifully exemplified at Oakland a few days ago. Dewey Denning, a ten-year-old lad, in attempting to cross the mud flats of Lake Merritt, sank into the mire, and, despite his endeavors, was being engulfed. Just before the rising mud reached his head his dog "Jack," an intelligent water spaniel, with more than human intelligence and bravery, dashed across the quicksmire, spread his feet wide apart and settled down across the mud so that his master could clasp him about the neck. Almost involuntarily the onlookers burst into a storm of cheers, while the more practical among them secured a number of planks and hastily laid them across the mud. Over this precarious bridge Herbert Remmer, a ball player, stepped hurriedly and dragged the exhausted boy and his canine rescuer from their perilous position.

* *

Mgr. F. X. Prefontaine, one of the pioneer priests of Washington, devoted his best endeavors to promoting the good of the city of Seattle. In death his love for the city of his adoption speaks in the provision of his will that $50.0 be set aside for the erection of a fountain in one of the public squares.

DISCOVERY OF A TITIAN.

Another Old Master "find"—a Titian estimated as worth $20,000—has just been made in London. Experts pronounce it "the real thing," and the little barber who [illegible] villi, formerly of Tu[illegible] London—is [illegible] lent ease for the [illegible]

All day long [illegible] quirers pour into Cr[illegible] dressing establishm[illegible] street, Soho, asking to [illegible] ing, and congratulat[illegible] prietor on his [illegible] Though he has [illegible] of the experts who [illegible] ture a genuine Titi[illegible] great master's [illegible] quite confident that [illegible] authentic production [illegible] ing a big price for it. [illegible] ing wife wears a [illegible] smile, and looks [illegible] pleased anticipation [illegible] painting should be [illegible] third, of the [illegible] a big one to the [illegible]

The story of the [illegible] painting is an [illegible] often go to auction [illegible] Crevilli said, is [illegible] long ago I was at [illegible] vent Garden. The [illegible] pawn-brokers' [illegible] and this picture [illegible] I have seen a lot [illegible] my country, and [illegible] that this was a [illegible] so impressed with [illegible] buy it, though, [illegible] vest in painting. [illegible] sold for five [illegible] possession.

"Shortly after [illegible] the barber [illegible] back. I showed [illegible] people, and they [illegible] nature of Titian [illegible] consult experts, [illegible] of the best [illegible] They pronounced it [illegible] uine, and I [illegible] to congratulate [illegible] find."

Pretty $15 Marve[illegible] Trimmed Hats $1[illegible]

MONDAY ONLY

THEY'RE the handiwork of our own millinery artists. Trimmed to at $15.00—and well worth it. But vigorous selling has broken assortment and we're going to close out the balance of them M[illegible] at $10.00. It's a remarkable opportunity—coming as it does—[illegible] before the season has opened. hats are beautifully trimmed the variety of shapes and styles trimmings employed is so [illegible] that every woman's fancy may met.



SALE MONDAY ONLY

Marve[illegible] Milliner[illegible]

241-243 S. Broadw[illegible]

Newbro's Herpicid[illegible]



Every woman should have beautiful and abundant hair, for nature lavishly rewards those who labor intelligently to preserve and beautify it. Is your hair oily or sticky? Is it dry, dull or lusterless? Have you dandruff? If so, you should use Newbro's Herpicide at once. It kills the germ or microbe that causes dandruff and falling hair, after which the hair will grow as nature intended. It stops itching of the scalp almost instantly and is a positive assurance of a cure from the very first application. It contains no oil or grease, and is not sticky or greasy in the slightest degree. It makes the hair light and fluffy, and gives it a silken gloss.

Send 10 cents in stamps to The Herpicide Company, Dept. 11, Detroit, Mich., for sample and booklet. Both Guaranteed. At Drug Stores. When you call for Herpicide, do not accept a substitute. Applications at prominent Barber Shops.

FOR SALE AT ALL DRUG STORES.



Senator Bristow.

dently to emphasize his pride and joy in the occurrence.

"And you were only 18?" I asked.

"Eighteen and a month or two over. Remember, I was as tall as I am now and was a full hand in the harvest field or at the plow. Furthermore, I was old enough to comprehend the responsibilities of matrimony and to understand the limitations of Kentucky. My father was preaching at Howard City, in Kansas, and thither I journeyed with my bride."

"Did you have any money?"

"Enough to pay our railway fare. From Eureka we traveled thirty miles in a stage over the gray and brown prairies. The stage stopped before my father's door, and Mrs. Bristow and I entered the house. We hadn't written, and our wedding and our visit were to be a surprise. My stepmother looked at me for a moment, and then exclaimed: 'Why, it's Joe! I know you by your eyes.'

"'And this lady,' I said, pointing downward toward the little girl at my side, 'is Joe's wife.'

"My stepmother was speechless with amazement or something else—doubtless it was something else. However, she recovered quickly and sent for my father, who had gone to the village. My father was six feet, four inches in height. Normally, he was a large man, but on that particular day he looked as big as a house.

"Mrs. Bristow and I stood up as he entered the room. Four years bring many changes to a boy, and he didn't recognize me. It is possible that he thought we wanted to be baptized or to join the church. Finally, my stepmother broke the tension and said: 'Father, Joe has come to visit us, and has brought his wife.'

"My father just sat down and gazed at us. I smiled and tried to look as bold as a lion, but I fear I didn't succeed.

"Well," Senator Bristow went on to say, dropping the curtain of silence over his whimsical picture, "I got down to work as soon as I could. A farmer, some distance in the country, had an immense crop of corn which I cut and shocked nearly all winter, getting $2.25 a day for my labor. In the spring I bought eighty acres of land, ten miles from Howard City, near the flint hills. A man had preempted it at the usual cost of $100. I paid him $300 for his equity and assumed a mortgage of $256. A neighbor had come in, half a mile away. The man felt crowded, and wanted to go where the population was not so metropolitan and dense. After he loaded his wife and children into his wagon and passed out of sight over the plains toward the West, Mrs. Bristow and I moved into our little cabin. I was 18 years old, a family man and a landed proprietor.

"The next day I went to the timber along the Elk River, three miles distant, for fence posts. A great wind came up in the morning. The little cabin rocked and groaned in the gale and frightened Mrs. Bristow. She looked very miserable when I reached home that night. The following day the prairies burned for miles along the rim of the northern horizon. Huge black clouds of smoke filled the air, shot with flame, and ashes, driven by the wind, turned noon into twilight. When I returned in the evening Mrs. Bristow was in tears. 'I am sure I can never like it here,' she said. 'Let's go back to Kentucky.'

"After that I took her with me to the timber, I got a fish line and hook and cut a pole in the woods and she caught all the bass we could eat. A neighbor gave us a venerable dog. Inside of a week he was an old established member of the family.

"One afternoon while I was chopping in the timber I heard the dog bark and then Mrs. Bristow call. I ran along a path and met a wildcat. It turned off into the brush. Following the wildcat came the dog and behind the dog was Mrs. Bristow with a cornstalk in her hand. She had never seen a wildcat, you understand, and thinking it a harmless animal was driving it down to me so that I could catch it alive and take it home.

HARD TOIL.

"By hard toil and careful attention to business we prospered. And I know we were happy. No part of our life since has been quite so joyful and wholly satisfactory. I bought some heifers, and soon had a fine drove of calves. Mrs. Bristow brought her saddle from Kentucky, and in the evening when our work was done we would jump on our ponies, and, riding far out into the prairie, would bring the cattle in.

"My first crop was good, and we were getting along splendidly. But I was ambitious, and wanted to try larger things. I was mixed up with a debating club, and had found that I liked to argue and to think about other subjects than farming. My father sympathized with me, but said I couldn't do very much without an education. So I sold my farm; moved to the village of Baldwin, and entered the preparatory department of Baker University. We had lived about eighteen months on the farm, had harvested two fine crops, and had accumulated $1600 in money and property. We rented two rooms at Baldwin, and lived well, but economically. "I spent five years at the university, and was duly graduated. During four of my summer vacations I peddled books, walking from farm to farm and village to village, getting many new views of human nature, suffering defeat and disappointment, but making a good deal of money. A printer had started a newspaper in Baldwin. By and by there were two papers. Certain things in the village needed regulating, in my opinion, and I also thought I might improve the university. I got in the habit, therefore, of writing anonymous articles of suggestion and criticism. Near the close of my junior year I found I could buy both papers for $1000. I went to a man named Dunlap—he had moved to Baldwin in order to educate his children—and asked him to lend me the money. It was a brazen thing to do, because I could give no security. 'I am not in the habit of lending money to boys,' Mr. Dunlap said, 'but I will let you have $1000 on the reputation of your father, who is an honest man.'

"I called my reorganized paper the Baldwin Ledger; it is still one of the going concerns in Eastern Kansas. In the autumn, before the beginning of my senior year, I sold out and made $300. Still I was in debt when I left college. I had organized a Blaine and Logan Club in 1884, and taken some part in politics. Before I was graduated the sheriff of the county volunteered the information that I might get a place on the next Republican ticket as a representative of the students.

"'I have had no thought of office for myself,' I said, 'but I wouldn't object to a seat in the Legislature.'

"I wanted an opportunity, you see, to make speeches. The Sheriff, however, advised me to run for County Clerk. Later a slate was made at the county seat, and I was compelled to go there with some of my friends and enter a protest and sound a warning. I hired a long-legged dun horse and cart of the livery stable keeper at Baldwin for $1.25 a day, payment to be made at some unknown time in the future. My campaign was personal and vigorous, and I was nominated, to the surprise of some of the politicians, on the third ballot. I was Clerk of Douglas county for two terms, at an average yearly salary of about $1800.

"While a student at Baker University I heard young men talk about being called to the ministry. I had thought of practicing, but was also inclined toward the legal profession. My father and grandfather were ministers. I had joined the Methodist church in Kentucky. Tradition impressed me considerably. However, I heard no call. I took counsel with Col. Buckner, who had been an officer in the Union army and a presiding elder. 'If you believe,' he said, 'that it is your duty to preach, you will be guilty of a great sin if you do not preach.'

"'But I have no conviction that I ought to preach,' I replied. 'I have asked for a call, but there has been no response. I would enter the ministry. Just as I would take up the practice of law or medicine, with enthusiasm and a purpose to succeed, but I have no feeling that it would b wicked were I to do something else.'

"'But it is my judgment,' Col. Buckner declared gravely, 'that you ought not to preach.'

[Copyright, 1909, by James B. Morrow.]

IN WASHINGTON AND NEW YORK.

BY MARSHALL CUSHING.

Our own "Bill" Sulzer, the Tammany Congressman who holds on so much better than Burke Cochran, is back from the Capital, disgusted that his bill providing funds to raise the lost battleship Main was not put through. I doubt if there is any mysterious reason, to which the leaders in the last Administration and in Congress gave heed, why this should not have been done. They simply have not found sufficient cause actually to appropriate the money, perhaps $150,000, for the purpose. It would be a harrowing thing, at best; and thus it has happened that many who have a right to speak to the proposition may not have objected, but they have not favored it. There is Admiral Sigsbee, for instance. He thinks that it would be a good idea to remove the wreck from the path of navigation, but the probability that any remains of the lost sailors would be found is believed to be remote.

Soon after the Spanish War contracts were made with two different firms of wreckers to raise the Maine. The task may have been too great, or the money appropriated too little. Robert Bacon, lately Secretary of State, tried in the last few days of the last session of Congress to secure authority (and the money) required to remove the wreckage of this ill-fated battleship, but he could not succeed. Admiral Sigsbee declares that to raise her at this time would be next to impossible, as she is nothing but a tangled mass of iron and steel, with nothing out of the water except her fighting top. The only resort, (and perhaps this was Mr. Bacon's,) would be to blow this tangled mass of iron and steel to pieces with dynamite, a proceeding which might involve danger for the city, or at least for the neighboring wharves. The old Maine now lies close to shore, having been anchored at the closest buoy when she was blown up, and is not such an impediment to navigation as would be the case if what is left were scattered further. The proposition to bring what remains of the eighty or more sailors, whose bodies were never recovered from the wreck at the time of the explosion, to Arlington Cemetery for burial has its attractive, patriotic side. Evidently those well informed question whether such a plan is feasible.

I note, finally, that an officer of the Maine once told me that neither he nor any of the other officers, nor any one of the men on board the battleship when she was ordered into Havana Harbor, but knew that all of them might be blown into eternity at any time; but they went right in.

Another man, quite prominent now and liable to be more so, Hon. James S. Sherman, the Vice-President, has not been fully understood, or much understood. He has appeared to be a plain, every-day representative who was doing a considerable number of things. During his twenty years in Congress—Blaine's period—"Jim" Sherman (who came to be called "Jim" affectionately) has probably accomplished more than any other Representative, not a Speaker, in his time. He has not a superior in the country as a presiding officer, which means that he knows the parliamentary game. He is up on the rules of the continuous political performance. He is a rattling speaker in debate—no great orator, but capable of the straightest kind of business talk. No one ever has a doubt where he stands. Over in the Senate he affects the Vice-Presidential plug hat and Prince Albert—which are not an affectation, either, because "Jim" Sherman has often worn them, and knows how. He is a little better situated than any one else connected with either the present administration or the new Congress to keep things going amicably between two of the coordinate branches of the government and between the two houses of one of them; for he enjoys to a unique degree the confidence of the new President, the new House and what is practically the same old Senate. A man is not a House leader (whether a Speaker or a fighting committee chairman,) or a scrapping President, for that matter, without exciting many antagonisms all along the route. That he survives them is a tribute to his efficiency; which is something like what they say when they speak contemptuously of a man who has no enemies.

These observations apply partly to the going and partly to the coming men—unless the going are coming again, and the coming are bound to go some time, as undoubtedly they are. Mr. Taft is coming, and coming strong. It is not necessary to express any Rooseveltian extravagances about him. He starts in well, enjoying everybody's confidence in his sincerity; especially well up in our new problems; learning about the tariff; learning incidentally of the orcliationship of one of the coordinate branches of the government, Congress, to the Executive, as when the House of Representatives ruthlessly cuts his salary $50,000 a year; and already making a deep study of our newest and greatest problem, the regulation of monopolies. Keep your eye on that problem.



Straight-from-The-Shoulder
Shoe Talk
By a Man on the Inside

This sale is a wonder. I never say anything like it—the values are phenomenal. As I told you at the outset, the firm gave me full charge—told me to go ahead and mark the shoes for quick selling. I have cut Alkire's prices to the core. It is not a question of value, but a quick turn. Look at the prices—compare the qualities! One lot Old Ladies' Comfort Juliets, elastic sides, Alkire's price $2.00—"Mammoth" price, 98c a pair.

Men's Shoes
From the Alkire Stock
At $1.95 Worth up to $3.50
These are Alkire's regular $3.50 grades—the best $3.50 shoes that money will buy, including such famous brands as Burt, Abbott, "Easy-Walker," Dunbar, and other famous makes. Low and high shoes in the lot—practically every wanted style—leading lasts and leathers. You must see the shoes to appreciate what wonderful bargains they really are.
At $2.95 Worth up to $7.00
Alkire's best $5.00 to $7.00 shoes on sale here tomorrow at $2.95 a pair, including Nettleton Shoes for Men, Packard and Matchless brands; also the Manss "Urfit." These shoes are in patent leather and vici—very latest shapes.

Alkire's Shoes
For Misses and Girls
At 98c Worth up to $2.50 Pair
Here is, perhaps, the biggest bargain in the whole of the Alkire stock. Shoes and Oxfords for Girls and Misses, values up to $2.50, on special sale tables at 98c a pair. Included are vici kid, gunmetal and patent leather—dressy styles, in both lace and button. Sizes range from small No. 6 to large No. 2. Another lot, values up to $3.50, at $1.45 a pair.
Boys' and Youths' Shoes
All of Alkire's Shoes for Boys and Youths have been divided into 3 special lots. Included are vici, gunmetal, satin calf, patent leather and tan—latest shapes. Note the sweeping reductions:
Alkire $2.50 Shoes at $1.00
Alkire $3.00 Shoes at $1.25
Alkire $3.50 Shoes at $1.45

Children's Shoes
From the Alkire Stock
At 75c Worth up to $2.50 Pair
Here's a bumper value in Children's Shoes—for ages 4 to 8 years—high cuts and oxfords, including the famous "Footform" shoes — Alkire's best styles, in all wanted leathers. Values in this lot range from $1.50 up to $2.50. The "Mammoth" price is 75c a pair.
At 25c Regular 75c Value
Hundreds of pairs of soft-sole shoes for infants. One lot soft soles, regular 50c and 75c values, on special table for quick selling at 25c a pair. Another lot, values up to $1.00, on special table tomorrow at 49c a pair. Misses' Shoes and Oxfords—stylish shapes—values actually worth up to $2.50—on sale tomorrow at $1.25 a pair.

Five Thousand Pairs Women's Shoes
In the Bargain Basement
$1.50
For Men's $3 and $3.50 Shoes
The biggest bargains in men's shoes will be found in the Basement. Six special sales tables are piled high with men's dress and working shoes, worth up to $3.50, on sale tomorrow at $1.50 a pair—included are such well known brands as Bostonian, "Strong-Wear," Warren Thomas, and Alkire's $3.50 "Wauk-E-Z" Brand.
50c a Pair
For Women's $2.50 Shoes
Broken lines of women's high shoes and Oxfords—dressy styles—patent leather, vici kid and gun metal—latest shapes—medium and high heels. These shoes are positively worth in a regular way up to $2.50 a pair; broken lines from the Alkire stock, bunched for quick clearance, at 50c a pair tomorrow—phenomenal value.
$3.50 Shoes $1.00 a Pair
Another Basement special is this lot of women's high shoes, Oxfords and pumps. Patent Leather, Gun Metal and Vici Kid—Military and Cuban heels; choice of tan or black; values up to $3.50, at $1 a pair; broken lines from the Alkire stock.

Men's Fine Dress Shoes
Less Than Half Alkire's Prices
High and Low Cuts $2.45 Alkire's Best $5 Values
Here's a chance for "The Man About Town" to pick up Alkire's regular $5.00 shoes at $2.45 a pair—low and high cuts, latest lasts and leathers, including Princeton, with cloth tops, Perfect Model and Crossette $5.00 shoes, also Monarch and Ralston $4.00 shoes included in this sale. Choice of the entire lot at $2.45 pr.

Women's Shoes and Oxfords
Alkire's Prices Literally Smashed
Women's fine dress shoes and Oxfords, including the American Girl, Imperial, and Sorosis brands, Goodyear welt and hand-turned soles—values up to $4.00; sale price $1.50 a pair.
Women's dress shoes and Oxfords, low and high cut, tan and black, including Duttonhoefer, American Standard, College Boot, and C. P. Ford's famous Rochester make—up to $5.00 values, at $1.95 a pair.
Women's $6 Shoes at $2.45
Alkire's best $5.00 and $6.00 shoes and short vamp Oxfords for women, including the well-known Harry Gray and Fred Todd makes—latest lasts and leathers—black, tan, suede and London smoke—on sale at the Mammoth for $2.45 a pair.

Mammoth Shoe House
519 SOUTH BROADWAY



ELECTROPODES
THE NEW ELECTRIC TREATMENT
A sure and positive cure for Rheumatism in any form. They build up the entire nervous system, thus curing nervous headaches and all nervous ailments. They positively restore a good circulation of the blood, and remove all unpleasant bodily odors.
What Electropodes Are—How They Act
Electropodes are two metallic insoles, worn in the heels of the shoes. One is of copper; the other of zinc—forming the two poles of a galvanic battery—the nerves becoming the connecting wires, over which a constant flow of life-giving Electricity courses throughout the day—building up the entire system.
ELECTROPODES are the only appliances ever constructed by which a continuous, mild and soothing flow of electricity is fed to the body and nerves the entire day. ELECTRICITY, when applied through ELECTROPODES, will recharge the system with new life, energy and ambition.
YOUR DRUGGIST WILL SIGN A CONTRACT
Electropodes are positively guaranteed to cure—or money will be refunded. The price of Electropodes is $1.00—and your druggist signs a contract to refund the dollar if they fail to effect a cure. Try Electropodes for liver and kidney troubles, rheumatism and all forms of nervous diseases.
Buy Electropodes of Your Druggist—and if he cannot Supply You, Have Him Order a Pair From
Western Wholesale Drug Co.
PACIFIC COAST DISTRIBUTORS, LOS ANGELES, CAL.

Do you know how to put on a corset properly? Ask your dealer for our beautiful little book "How to put on a corset" and also for a copy of our catalogue of 1909 styles in corsets.



Copyright 1909 Kabo Corset Co.

Kabo Style 1000—This model was especially designed to meet the requirements of the strictly up-to-date dresser, being a medium low bust and extra long skirt; having all the graceful curves so essential to the wearer of the style of dress now in vogue; made of good quality batiste with embroidery trim; 12½-inch front clasp; 3 pair of strong suspender web hose supporters; white only. Sizes 18 to 30. Price, $3.50

If he hasn't them, write to us, sending his name and address as well as your own, and we will see that you get these books free. Kabo Corsets are the best.

Prices $5 to $1
Kabo Corset Co.
Chicago

BERLIN DYE WORKS
Leading Dry Cleaners Both Phones Ex. 675

Credit Out of Town

Yes, indeed, our Credit System reaches out of town. You folks who live in neighboring cities or in suburban homes and farms can furnish your home on the Brent Credit System. Step in the store tomorrow and have a talk with one of our salesmen who will gladly explain all about it.

BRENT'S

712-714-716-718 SOUTH MAIN STREET

Free Freight

This store delivers goods to all near-by towns in its own wag-ons. To nearly all other points in Southern California, Brent pays freight. Be sure you get in the right store—

712-714-716-718 SOUTH MAIN STREET

Most Important Advertisement

IT TELLS

How to buy without cash.
How to turn "hard times" into profitable times.
How to get bargains and pay when money is easy.
How to save 25 per cent. to 40 per cent. on the ordinary cost of furnishing a home.
How to get a piano and own it without making scarcely any effort.
How to own a sewing machine.
How to get started "saving" by the Brent Credit System.
How to turn little dimes and quarters into business investments.
These and innumerable other intensely interesting matters you will learn by studying the Brent advertisement.

In Today's "Times"—Read Every Word—Study Prices—Join the Lucky Crowds Tomorrow

BE SUCCESSFUL—OPEN A BRENT CREDIT ACCOUNT—BARGAINS WITHOUT CASH

Brent's Credit System is Simplicity Itself

In usefulness it outranks the savings bank. It appeals to all classes as a dignified, helpful, inspiring method of getting ahead.

The Brent Credit System makes it possible to take advantage of present low prices and paying out of your future savings. Two plans—take your choice:

FIRST—For those wishing to buy one article, we will sell any single article of furniture up to $50 value for $1 down, $1 weekly.

SECOND—For those wishing a considerable quantity or variety we sell what ever you wish to select for 10 per cent. down and 10 per cent. monthly.

Record Breaking Prices on All Kinds of Floor Covering

The floor covering is an important factor in every part of the house. This week we have the best buys for you that you have been offered this year.

Matting
A lot of short ends of matting; from 1 to 14 yards in a piece; all colors and patterns; worth up to 40c a yard. While they last, yard 12c

Floor Oil Cloth
A few short end pieces of heavy oil cloth; 50c quality; 4 to 12 yards in a piece. While they last, yard..... 25c

Linoleum
A lot of short ends of good heavy linoleum; 4 to 16 yards in a piece; worth up to 90c a yard. While they last, yard 35c

Cocoa Matting
A quantity of fine cocoa matting; satisfactory coverings for halls, lodge rooms, offices, etc.
27 inches wide, yard .....45c 36 inches wide, yard 55c
54 inches wide, yard 90c

Stair Carpet
A special bargain; No. H.G. reversible wool stair carpet; good colors; worth 65c yd. Special, yd.... 40c
A special bargain; No. 1135C; 36-inch Brussels hall and stair carpet; worth $1.50 yard. Special, yard $1.10

Ingrain Carpet
Fine ingrain carpet; all wool; 36 ins. wide; worth 90c, yard 60c

Axminster Carpet
Handsome Axminster carpet beautiful patterns; most all colors; worth $1.35, yard 95c

Body Brussels Carpet
Fine Body Brussels carpet; your choice of all patterns and colors; worth $1.75, yard $1.35

Another Great Feature; Lace Curtains Netting, Portieres, Couch Covers

LACE CURTAINS
Pretty Nottingham Lace Curtains—36 inches wide.....55c Pr.
Pretty Nottingham Lace Curtains—48 inches wide.....75c Pr.
All Kinds of Lace and Novelty Curtains up to.....$16.00 Pr.
Pretty Lace Netting, 35 inches wide. Good Patterns.....35c Yd.
Pretty Lace Netting, 40 inches wide. Good Patterns.....40c Yd.
Bokhara Lace—All colors—Something new.....$1.35 Yd.

COUCH COVERS
Serviceable Couch Covers—Striped Patterns—50 in. wide.....95c
60-inch Couch Covers—Heavy Grade—Reversible.....$1.55
Other Couch Covers—$1.65, $2.00, $2.50, $3.00, $3.75, $5 up to $17.50.

PORTIERES
We have recently added several good lines to our stock of portieres and unhesitatingly say we have the most complete stock of medium priced portieres to be found anywhere.
A Fine Lot of Portieres—All colors, stripes, plain and fancy patterns ..... $1.98 Pr.
Other Portieres—All styles, up to..... $35.00 Pr.

SEWING MACHINES

Do not pay a high price for a name—we sell the best machines—the "Simplex" and "Eldredge"—on payments of 75c down and 75c a week.

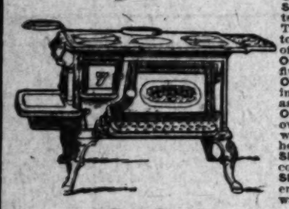
Prices—$16.50, $21.00, $25.00, $27.50, $30.00, $32.50, $35.00.

PIANOS

THE THREE PIANOS LOS ANGELES IS TALKING ABOUT—
"SCHUBERT" "BAUS" "STOCKWELL"
$5.00 DOWN — $5.00 PER MONTH
NO INTEREST
GET YOURS NOW PRICES $250 AND UP
WE RENT PIANOS—$2.50 PER MONTH.

March Sale of Stoves and Ranges

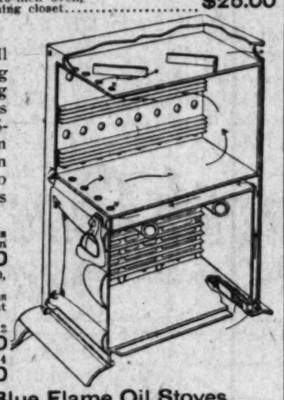
If You Have Not Decided Which Stove or Range You Want, let us show you our line. We have all sizes, from a small two-cover parlor cook stove to a large hotel steel range. We guarantee every one.



Our Peerless Stoves and Ranges Give Perfect Satisfaction. They are made of the best material obtainable and constructed scientifically. The draft is perfect, the fire box is constructed to furnish the most heat with the least amount of fuel. Baking is done to perfection.
Our No. 6-14A "Peerless" has five covers and 14-inch oven $13.50
Our No. 7-16C "Peerless" has five covers, 16-inch oven, front hearth and ash pan. Like cut..... $18.50
Our No. 7-F "Peerless" has six covers, 16-inch oven. Fire box is made to use California water coil, which will heat 50-gallon tank..... $24.00
SPECIAL—A Good Cook Stove; has 4 covers, 14-in. oven; a good baker..... $8.75
SPECIAL—A Good Steel Range. Has six covers, 16-inch oven, warming closet..... $25.00

Gas Ranges

An "ESTATE" gas range will meet all your requirements. The accompanying illustration shows the air circulating system by means of which fresh air is introduced into the bake ovens of "ESTATE" gas ranges. This construction has been in use for the past fifteen years, and in that time has proven to be the best way to produce first-class baking results.



SPECIAL—Our No. 162 Estate Gas Range has four large sawed burners on top, 16-inch oven and broiler. Has plain smooth finish and nickel trimmings..... $20.00
Other Estate Ranges $16.50, $18.50, $21.00, $22.50, $37.50, $35.00 and up.
The "Cooker Chief" Gas Ranges are in a class by themselves. They are absolutely the best small gas range on the market.
Our No. 3-14 "Cooker Chief" Gas Range has 2 large and 1 small burner on top. 14-inch oven and broiler..... $13.50
Our No. 4-14 "Cooker Chief" Gas Range has 4 large and 1 small burner on top. Has 14-inch oven and broiler..... $16.50

Blue Flame Oil Stoves



THE "PERFECTION" BLUE FLAME OIL STOVE. Like cut. Has no equal. You get a working flame from moment of lighting.
TWO-BURNER SIZE $7.00.
THREE-BURNER SIZE $9.00

Heaters

A GOOD AIRTIGHT HEATER, well lined, burns everything..... $1.45
A FINE HOT BLAST COAL HEATER—Round style, nickel trimmed, cast fire basket, dump grate..... $3.75
No. 6 "TOKEN" COAL HEATER—Has two covers and ornamental top. Front door, dump grate. Burns wood or coal..... $3.25

Closing Out All Folding Go-Carts

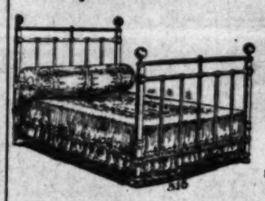
We are closing out all folding Go-Carts, and go-cart Parasols and Cushions.
Your choice of Go-Cart Parasols, worth up to $3...$1
Your choice of Go-Cart Cushions, worth up to $3...$1
A good Folding Go-Cart. Has perforated seat and back, steel tires..... $1.45
Strong Folding Go-Cart. Has rubber tires; perforated seat and back..... $1.75
Fine Willow Folding Go-Carts, with parasol and cushion, $9.00, $10.00, $12.50, $13.50 and up.
The best Collapsible Go-Cart for the price. Like cut. Rubber tires. Spring seat. Hood..... $9.00



Dressers—New Styles

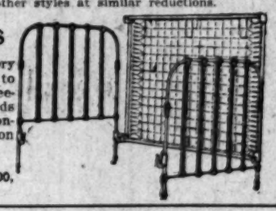
New styles in dressers, in all woods and finishes—$5.50 to $145.00.
SPECIAL—A GOOD DRESSER. Oak finish; 40-inch base, with divided top drawers, 20x24 oval German plate mirror $6.75

Special Sale of Iron Beds



You never hear any one complain of "BRENT'S" iron beds. Why? Because, all our iron beds are made honestly. Honest material. Honest workmanship. They are always right and never break. Every one guaranteed.
MONDAY we have on special sale 500 iron beds that were shipped to us a little too soon for our regular trade. They are the same grade beds and some of the same patterns—but the prices are lower for Monday.
THIS POPULAR IRON BED has heavy posts and filling rods. Brass vases and brass rods at head and foot. Comes in best white enamel and Vernis Martin finish. Usually sold everywhere for $5.50. Special $3.65
100 other styles at similar reductions.

Foldable Iron Beds



The "Standard" Foldable Iron Bed Factory Was Destroyed by Fire. We are unable to buy any more, but we have a few three-quarter and crib sizes on hand. These beds are very desirable where you want to economize room. They look like a regular iron bed—but they fold up.
Prices, including spring, $9.00, $10.00, $11.50, $12.50, $15.00.

Price Sensations In Business Desks

Mr. Business Man:—We have just received a car of fine business desks in golden and weathered oak. Flat top desks, $14, $16, $19, $21, $27.50 and up.
A FINE SOLID OAK DOUBLE FLAT TOP DESK, 50-inch top with double row of drawers on both sides..... $45.00
STANDING DESKS, 4-foot size $20.00
STANDING DESKS, 5-foot size $25.00
STANDING DESKS, 6-foot size $30.00
ROLL TOP DESKS in all sizes up to 96 inches.
A FINE SOLID OAK ROLL TOP DESK, 36 inches wide..... $18.00
A FINE SOLID OAK ROLL TOP DESK, 42 inches wide..... $21.00
A FINE SOLID OAK ROLL TOP DESK, 48 inches wide, with double pedestal, strong curtain roll, pigeon holes, etc..... $25.00
SAME DESK, 60 inches wide $30.00
SAME DESK, 72 inches wide..... $35.00
Be sure you are at Brent's—712, 714, 716, 718, So. Main.

Special Prices on Mission Extension Tables

Owing to the popular demand for Mission Extension Tables at a moderate price, we have endeavored to make this sale an exceptional one. Every mission table we offer this week will be strictly high grade, from one of the best table makers in the world. You may depend upon the style, finish, construction and material used.
A Good Mission Table, similar to cut. Has 42-inch square top. Five heavy legs..... $10.75



This Massive Mission Table has 42-inch top, extends to 8 feet; has heavy pedestal and legs..... $36.00
Same Pedestal with 48-inch round top, 6 ft. size..$33.00
Same Pedestal with 48-inch round top, 8 ft. size..$37.50
Of course, we have all the other style extension tables.
Classy designs, $8.50, $9.50, $10.50, $12.50, $15.00 and up.

Library Cases

The Newest Ideas in Library Cases, all Woods and Finishes.
A HANDSOME LIBRARY CASE. 60 inches wide, has three glass doors adjustable shelves. Comes in golden or weathered oak $25
Other library cases $6.50, $9.00, $12.50, $15.00 and up.

Special Sale of Parlor Cabinets

WE HAVE JUST BOUGHT 129 PARLOR CABINETS that were stored in a Los Angeles warehouse by one of the largest manufacturers. They were sent here for the holiday trade and not placed. We bought them one-third less than regular. We pass them on to you the same way.
A FINE MAHOGANY PARLOR CABINET, 24 inches wide, 50 inches high, has 4 artistic shelves and handsome French mirror 14x18..... $7.75
Other Parlor Cabinets up to $38.00.

Down Comes Prices on Box Seat Chairs

It is worth your time to look at our Box Seat Chairs. We are positively selling high grade box seat chairs at the price of the cheapest box seat chairs made.
A fine solid Oak Box Seat Chair, made right, finished right, similar to cut. Worth $4.00..... $2.75
$5.00 Box Seat Chairs..... $3.75
$6.00 Box Seat Chairs..... $4.75
$7.00 Box Seat Chairs..... $5.75
Be sure you are at BRENT'S—712-714-716-718 So. Main.



Ladies' House Desks

A convenient desk is a necessity in every home. Everybody has occasion to use the desk, and it is good to have everything in its place. Room for all necessary writing materials, etc.
A HANDSOME QUARTERED OAK HOUSE DESK—24 inches wide, has large writing space, pigeon holes and drawer. This desk also comes in mahogany..... $8.50
A VERY COMPLETE HOUSE DESK, 30 inches wide; has writing space 29 inches wide; seven convenient pigeon holes and three large drawers that measure 15x24 inside..... $25.00
Other House Desks, $9.00, $10.00, $12.50, $13.50, $15.00 and up.

Pillows—

Special Prices



WE ARE VERY PARTICULAR about our pillows. We use nothing except pattern pillows and they must be treated in the scientific manner before we will accept them. You will find all our pillows downier and less and contain quality of feathers represented.
OUR "SPECIAL" PILLOW has heavy blue white striped tick filled with clean, dry picked crushed chicken feathers. Full 3 lbs. ..... $
OUR "JEANETTE" PILLOW has same weight; fancy sateen tick $1.2
"OUR STANDARD" PILLOW is filled with combination of choice duck and crushed chicken feathers. Full 3 lbs. $1.5
OUR "GOOSE AND DUCK" PILLOW as name implies, is filled with a combination of fine goose and duck feathers $2.5
Our pillows run through all grades of feathers up to our "BRIDAL" pillow, which is filled with the very finest goose down. We cannot make a better pillow at any price. Price $6.0

Hammocks

If you would enjoy comfort and ease, get a "Patterson" hammock. Prices $1.25 to $15.00.
Hammock Like Cut. Has wire spring with cotton upholstered mattress. All latest improvements..... $12.50



Pedestals and Tabourets

Most Complete Line of Pedestals and Tabourets in the City Today

Pedestals in golden and weathered oak and mahogany; all shapes and sizes. $2.75, $4.00, $4.50, $5.00, $5.50, $6.00, $7.50 and up.
Tabourets in all woods. Latest designs, $2.00, $2.50, $3.00, $4.00 and up.



Refrigerators

It will soon be time to buy a refrigerator, and if you are ready, do not forget we sell Dr. Porter's "Sanitary," the "Alpine" and the "Jewel" refrigerators. All sizes up to large size grocer's refrigerators. All sizes up to large size grocer's refrigerators. SPECIAL—Like cut. Fine refrigerator, 30 lbs. ice capacity. An ice saver..... $8.0

Music Cabinets

MOST ANY STYLE YOU WANT in Music Cabinets. Oak, mahogany, Vernis Martin and Ivory finishes.
A FINE MUSIC CABINET in quartered oak or mahogany, 18 inches wide; six shelves..... $8.5
A HANDSOME MAHOGANY MUSIC CABINET, 38 inches wide, 38 inches high. Has automatic shelves..... $32.0
Other Music Cabinets, $10.00, $11.50, $12.00, $13.50, $15.00 and up.

eight
by towns in its own way—
outhern California, Brent's
right store—
MAIN STREET

nent
morrow
CREDIT
CASH

head.
Two plans—take your
weekly.
down and 10 per cent.

Curtains
Covers
ERES
ral good lines to our stock
rly say we have the most
iced portieres to be found

l colors, stripes, plain
.....$1.95 Pr.
up to.....$36.00 Pr.

OS
ANGELES IS TALKING
—
"STODART"
$5.00 PER MONTH
EST
PRICES $250 AND UP
2.50 PER MONTH.

ox Seat Chairs
chairs,
rs at
$2.75
$3.75
$4.75
$6.75
Main.

PARTICULAR about our pi-
nothing except feathers is in
must be treated in the best
before we will accept them
our pillows dustless and odo-
quality of feathers but
PILLOW has heavy blue and
filled with clean,
and chicken feathers.
$1.25
E" PILLOW has same filling
$1.50
ND DUCK" PILLOW as the
filled with a
$2.50
through all grades of feathers
AL" pillow, which is filled with
one down. We
better pillow at
$6.00
ATTERSON'S
PATENT
ROCK COUCH

erators
buy a refrigerator. When
forget we sell Dr. Perkin's
and the "Jewel" refrigera-
e size grocer's refrigera-
refrigerator.....$8.00
e saver.....
Cabinets
WANT in Music Cabinets
Martin and Rockwood
ET is quartered oak or
de;.....$8.50
GANY MUSIC CABINET,
e high.....$32.00
$10.00, $11.50, $12.00, $14.00.

Fancy Store
ARTHUR LETTS
WATCH GROW

Dry Goods Co. New Orleans La.

ld at Auction

60 cts on the $

Dry Goods Company of New Orleans announced some rich prizes in the way of merchandise. The

yardage and ready to wear goods.
this year. Our one determination in pricing this mer-
at these ridiculous prices. This sale will positively
have come to the front with values that will leave no





7.50

Monday in this New
all the prevailing colors
serge and prunellas,
the least of them worth
This important sale

$8.88

High grade garments
silk and fancy woolens,
Linings of the best quality
worth less than $15, and
$25, $32.50 and $35.
possible for us to offer

$3.45

mohair and serges; all
in the regular way. For

$6.75

Many of the new two-tone
fancy Scotch plaids
checks, as well as voile
serges, $7.50 to $10 val-

95c

From the New Orleans
Auction purchase, gingham,
and percale petti-
plain colors, plaids
checks, $1.50 to $2.50
this sale 95c.

95c

trimmed with lace
Auction Purchase price

Goods and Linings

son

for these departments
That's evidenced

75c

15 bolts, consisting of all wool
storm serge, English mohair, chev-
iots and French taffeta. For the
first hour, 25c.

Taffeta Silk
.....37c
.....48c
.....59c
.....66c
.....88c
BLACK TAFFETA...88c

59c

and daintiest dotted
ginges in black, nat-
prevailing shades. Big
at 59c.

Dress Goods Auction Purchase

50c to 65c Dress Goods From 8 to 9 ..... **25c**

50c French Flannel Six Styles **19c**
875 yards of the real French flannel for summer costumes; 27-inch; all wool; come early. Aisle 4.

50c to 65c Dress Goods **22c**
Light colors and spring weight, fresh from the loom; checks, stripes and children's plaids. Sale price 22c.

$1.00 to $1.25 Dress Goods **48c**
50-inch shepherd checks, 54-inch gray stripes; also Scotch mixtures, English alpacas and other grades. Sale price 48 cents.

enamelware Car Loads Of It

Lehman stock did not contain basement wares, but
bought carloads of enamelware at auction from the
and our buyer has just returned in time to present
strong value list, beginning Monday. The first car-
at the following prices:

Pans.....5c
Pans....15c to 25c
Covered Milk Pans.25c
Pails, with 2 handles 22c

Enamel White Porcelain Plates 3c
500 of these no phone orders, no deliveries except with goods from this department.

Colanders at ...25c
Bread Pans 19c, 22c
3-qt. Seamless Buckets 25c
6-qt. Kettles for Preserving 27c
Long Handled Sauce Pans.....22c
Large sizes; also pans at 25c.
2-Quart Rice Boilers.....59c
These have tin covers.
10-Quart Dish Pans.....35c
This is a big value.
Berlin Kettles 4-Qt. Size.....29c
6-quart size 40c. These have tin covers.
White Metal 6 Teaspoons.....12c
10-Quart Chamber Pails...29c
These are japanned
Folding Basswood Ironing Board.....92c



10c India Linon From 8 to 9 A. M. 5c
25 full pieces, mind you, not remnants or odds and ends, but clean new merchandise right out of the original cases. A good firm quality, the same as you always pay 10c for. Limit 8 yards to one buyer. Monday, 8 to 9, yard 5c.

Drug Sundries Auction Prices
The Drug Section comes forward with wonderful values in the Lehmann Auction purchase.
35c PEROXIDE OF HYDROGEN 17c. 8-oz. bottles; reliable peroxide.
75c HAIR BRUSHES 50c. These are the kind that last.
DR. GRAVES' TOOTH POWDER, 10c.
SANITOL TOOTH PASTE, 16c.
10c HOUSEHOLD AMMONIA 6c.
HIND'S HONEY AND ALMOND CREAM, 29c.
CAMELLINE for the complexion, 29c.

Soaps---Cut
See what 25c will buy during this sale in the Soap Section:
4 BARS WILD ROSE GLYCERINE 25c.
3 BARS PEARS' UNSCENTED GLYCERINE 25c.
3 BARS COLGATE'S SOAP 25c —Honey, Glycerine or Oatmeal, 9c cake, 3 for 25c.
2 CAKES 4711 WHITE ROSE GLYCERINE SOAP 25c.

Men's $18 to $25 All Wool Suits, all sizes $12
This price is made possible by the Auction purchase. Suits that formerly retailed at $18, $20 and $25 to be offered at $12. Some of the best makers of the country are represented. The materials are worsteds, velours and cassimeres in neat gray, brown and dark mixtures.
While there are not many sizes of a kind you'll find all sizes in the lot from 33 to 46. Annex Monday.
Included are a lot of new spring suits that are worth in the regular way to $15.00. Made of smooth finished worsteds in all the late shades of brown, olive, slate and tan. These have fancy cuffs on the sleeves, button flaps on the pocket, and the coat lined with serge and alpaca, both extreme and conservative styles for men and young men. Values that will create a stir in the men's section.

Men's Strong Work Pants..... 85c
Working men will be quick to see the advantage of this generous bargain that is made possible by the Auction purchase. Choice of dark and light shades; also a few of the lighter shades are finished with cuffs at bottom. The larger portion of this lot includes the famous Jackrabbit pants, fully guaranteed, all sizes from 30 to 46 waist measure and all lengths.

Boys' Knickerbocker School Suits $2.45
Sizes to fit boys from 7 to 16 years. These are made of strong wool materials in worsteds and velours, neat tans, slates and browns, also gray shades. Double breasted coats, plain and belted styles, cuffs on sleeves. Sale price $2.45.

Boys' 50c Sweaters 15c
Honeycomb knit sweaters, turtle neck, plain white only. Boys, it's a bargain that will make things hum. There's not a great many of them so we'll advise early selection. Ages from 4 to 14 years. Remember, 50c ones for 15c. Hurry. Second floor.

Boys' 35c and 50c Shirts 15c
Both negligee and dress shirts in plain white, stiff bosom, also neat patterns in the negligee style. Purchased at Auction, regular 35c and 50c ones go at 15c. 2nd floor, while they last.

Boys' Corduroy Knickerbockers 75c
Ages 7 to 16 years. Made of good dependable corduroys. Double sewed, taped seams, riveted buttons. Choice of rich dark brown shades.

Boys' Strong Knee Pants..... 19c
Ages 7 to 15 years, neat dark patterns, taped seams, riveted buttons.

Boys' Wash Suits Ages 6 to 10 years..... 43c
They're made of good quality chambray in plain pink, blue, browns and grays. Neatly trimmed sailor collar. Sale price 43c.

Children's New Straw Sailors..... 25c
Plain and fancy straws in square and telescope crowns, trimmings of green, red and navy.

Boys' Shirts Soft Collars 25c
Ages 8 to 15 years, made of oxfords and chambrays, neat patterns, dark colors, also plain blues.

Neck Ruches 10c Value
All silk taffeta ribruches, choice of pink, blue, black and white. They're worth 10c in the regular way. Priced for this Auction purchase, each 1c. **1c**

Ribbons 15c Grade
All silk taffeta ribbon, choice of pinks, blues, browns, blacks and many of the new shades in widths up to No. 9. Cannot be duplicated under 15c —sale price, yard, 7c. **7c**

45 inch Filet Dress Nets
358 yards in all, from the Lehmann Auction. Sells regularly at 40c yard. Black, navy, brown and ecru. You'll have to hurry for this. Yard, 9c. **9c**

75c and $1 Liberty Silk
Also chiffon, black and almost every wanted shade, 42 and 45-inch. 500 yards only, while it lasts, aisle 1, yard, 25c. **25c**

25c and 35c Silk Maline
12 shades in this, ready for the Auction purchase, while the quantity lasts, 30-inch width, aisle 1, Monday, yard 5c. **5c**

4c to 7c Embroideries
10,000 yards of embroidery insertion and edging, many different patterns. Big values at 4c to 7c. Priced for the Auction purchase, yard 1c. **1c**

Children's 75c Wash Dresses
They're made of blue or pink and white checked ginghams in Buster Brown styles, trimmed with belt and embroidery trimming on collar and cuffs, 39c. **39c**

Misses' and Children's 15c Sunbonnets
A timely opportunity made possible by the Auction purchase, pink and blue chambray sun bonnets, trimmed with ruffle and long ties. 15c ones at 5c. **5c**

50c Corset Covers Lace Trimmed
These are made with deep yoke, lace beading and two and three rows of lace insertion, the best 50c corset cover you ever bought. Priced for the Auction purchase Monday, 25c. **25c**

75c and $1 Muslin Skirts
Made with deep flounce and under ruffle, trimmed with three or four rows of lace insertion and edging, also some embroidery trimmed, 50c. **50c**

Guaranteed Alarm Clocks
American made alarm clocks, only a limited number. Come early. Nickel case, brass movement, loud ringing alarm, guaranteed for a year. Sale price 59c. **59c**

Sample Ends of Blankets
There's 375 of them, bound edges. They measure 9x18 inches. They will be practical for iron holders and pads. Just for an hour from 8 to 9; each 2c. **2c**

65c Cotton Blankets
They're usually sold as manufacturer's seconds. They came to us from the Auction. It's difficult to find the imperfections. Choice of white, gray or tan. Pair, 45c. **45c**

Special Dinner 11 to 2:30
In connection with this sale we offer a special dinner in the restaurant from 11 a.m. to 2:30 Monday consisting of cream of tomato soup, roast sirloin of beef, Yorkshire pudding, bread and butter, tea or coffee, 25c. **25c**

Val Laces 5c Value
Thousands and thousands of yards of Val. edges and insertions with many different meshes, the kind that ordinarily sell at 5c yd. Monday, aisle 1, while they last, yd. 1c. **1c**

Fancy Dress Ginghams
50 pieces fancy dress ginghams, in plaids and checks, of pink, light and dark blue, gray, red, etc., while they last, 3rd floor, yard 3¾c. **3¾c**

Indigo and Black Dress Prints
Just a half a case of this indigo and blue prints in white stripes and plaids; also black mourning prints and neat white figures, while they last, yd. 4½c. **4½c**

36-inch Bleached Muslin
Just a half a case of this, fine quality, worth 12½c and 15c regularly, for the Auction purchase Monday, 3rd floor, yd. 10c. **10c**

25c White Dotted Swiss
18 pieces fine sheer quality, white dotted swiss, assorted size dots, would be low priced at 25c, ready for the Auction purchase, yd. 15c. **15c**

10c Dress Ginghams
One case of 27-inch dress ginghams, good firm quality, usually retails at 10c, plaids, checks and stripes, in colors, also plain shades, yd., 5¾c. **5¾c**

Fine White Persian Lawn
15 pieces of sheer Persian lawn that you'll want for summer wear, even weave, limit 10 yds. to a customer, 3rd floor, yard 8½c. **8½c**

36-Inch Cambric Muslin
One case of extra fine quality 36-in. cambric muslin, soft nainsook finish, big value at 20c, Monday, 3rd floor, yard 12½c. **12½c**

36-Inch Unbleached L L Sheeting
Three bales of this panama fine L L sheeting, 36 inches wide, just think of it at this price, it's as cheap as ordinary cheesecloth, yard 5c. **5c**

20c White India Linon
20 pieces of white India linon, fine even weave; better than the average 20c grade, limit 12 yds. Price for this Auction purchase, Monday, yard 12½c. **12½c**

Batiste Floral Patterns
Two cases of this very pretty floral batiste, also neat figures and stripes, bought at Auction, so we can quote this ridiculous price, yard 5c. **5c**

Batiste Plain Colors
One case of solid colored batiste in light blue, red and yellow, not a great quantity, so we say while they last, 3rd floor, Monday, yd. 3¾c. **3¾c**

Batiste Printed
Two cases of pretty floral designs in printed batiste, also polka dots, figures and stripes, light grounds with pretty color combination, yd. 3¾c. **3¾c**

35c Mercerized Waisting
Highly mercerized white waisting, beautiful woven patterns. You'd consider them big value at 35c, the Auction purchase enables us to quote for Monday, yard 15c. **15c**

A SUNDAY SERIAL.

The Turn of the Tide.

By Horace Annesley Vachell.

Copyright, 1908, by Horace Annesley Vachell. Entered at Stationer's Hall. All Rights Reserved.

CHAPTER XIII—(Continued.)

"You would be doing the right thing, and it will be worth your while. Somebody will have to pay handsomely."

"Who, sir, if I may make so bold."

Tisdale smiled, sensible that he had rushed, so to speak, at a rather formidable obstacle. The Board of Guardians might, it is true, be compelled to pay, but any action on their part would be interminably slow. Meantime, children were dying.

"I could clear out," said Hugo slowly.

"How many lodgers will come here next Easter, when they find out this 'as been turned into a 'ospital?"

"That must be taken into account, of course."

Sarah shook her head.

"I shall appoint you matron, at 30 shillings a week."

"Well, sir, I ask again, who's a-going to pay for all this?"

"Mrs. Owbridge," said Hugo, "will you let me discuss this with Mr. Tisdale? It's not necessary to assure him, is it, that as far as fear of the infection goes you are far above any such weakness? I saw you coming out o' the Mowlands's cottage yesterday."

"What, against my positive orders?" exclaimed Tisdale.

"Well, sir, to my notion the law of God Almighty comes before the law of man."

With this parting shot, Sarah left the room.

"Tea's very good," murmured Hugo. Tisdale sat down.

"I'll have a cup. Look here, I see you know how to manage women? You needn't shake your head. Soft soap is necessary sometimes. I don't use enough of it."

"Aren't you using some now?"

"I'm cornered. Those confounded Guardians! I can't wait till half the children in Hernshaw are buried. And our district Medical Officer—!"

This individual—a Forester, also—had made an inspection. As a result, a very large quantity of carbolic acid, not properly diluted, had been sprinkled in the small gardens about the cottages. The acid had killed every green thing it had touched, without, of course, doing a scintilla of good. According to Tisdale, crucifixion was too easy a death for the medical officer. Hugo listened to keen, incisive, convincing phrases, sensible that the young surgeon's enthusiasm and indignation had fired a spark in him. For many years he had lived with the people who gave, ungrudgingly, their best as well as their worst qualities to the pursuit of pleasure. He himself, after he left Oxford, had undergone incredible hardships in Thibet with no worthier object than the slaying of some rare and inaccessible animals. In a word, comparing himself with Tisdale, he arrived at the conclusion that he had spared neither himself nor others in the desire to take life, while the surgeon had been as indefatigable in his passion—that was the right word—to save it. Perhaps, for the first time, he saw himself with the divine inner vision shrunk to Hyde-like proportions, the splendid man metamorphosed by his own act into an apish dwarf.

"Look here," he said, slightly flushing, "can I be of any use, you know, in carrying out your orders? I've seen worse epidemics than diphtheria."

"So Miss Venable told me. Do you mean it really?"

"Yes."

"Right! In the first place, if you can, persuade Sarah Owbridge to give up this house."

"I can."

"Tell her she'll get her money in time."

"I'll make that perfectly clear."

"Meanwhile, those Purkesses——"

"What of them?"

Again Tisdale exploded. Purkess having taken the responsibility of bringing thirteen children into the world felt that he had done more than his part. Mrs. Purkess, poor soul, with a weak mind in an exhausted body, had discovered gin to be a never-failing pick-me-up in domestic emergencies. Three children in a condition that exacted unremitting attention and care, were dependent upon a father who couldn't stop awake if a battle were raging after nine in the evening, and a mother who tippled! Joy, it seemed, had passed the previous night in the cottage and had announced her intention of passing this one also.

"I'll take that job," said Hugo. "Tell me exactly what to do."

A couple of hours later he tapped at the door of a ramshackle cottage prettily situated half-way up the hill, with the pigsties and cesspool of the cottages just above draining—in obedience to the laws of gravitation—into the small hollow where it stood. Hugo had admired this cottage from the outside, reflecting, as he went to and from the golf course, what an admirable subject it presented for an artist; a typical example of one of these rural scenes so dear to the heart of the right-thinking Briton, and so often recalled by him with grateful emotion and pride, when contemplating other cottages in other lands less favored than his own. A heavy thatched roof, exquisitely toned by lichens and mosses, surmounted brick walls plastered white. The bricks beneath the plaster were rotten, but the plaster, shining through masses of honeysuckle and clematis illuminated pleasantly Sir Giles Mottisfont's earnest wish to, as he phrased it, "put a good face on things." Door and casings were painted a bright apple green. Behind, lay the Forest of Ys: an incomparable background. In front was a small garden, gay in summertime with such flowers as hollyhocks, larkspur, stocks, and what the children call "red hot pokers." The Misses Mottisfont took particular pride in the Hernshaw gardens. They presented packages of assorted seeds to deserving tenants, and prizes to be competed for at the annual flower show always held in the Park. Sir Giles was inordinately proud of this flower show, and made a point of filling his house with guests, to whom he would murmur: "I think my people appreciate what I do for them. I should like to show you my cottages. There are none prettier in England, though I say it. We'll stroll through Hernshaw Parva on Sunday afternoon."

And to see this upright, portly, clean shaven English gentleman taking the air with his guests upon a Sabbath afternoon, to hear him expatiate, in language as carefully chosen as his neckcloth, upon the privileges and duties of conscientious, stay-at-home landlords, to mark him as he waved his gold-mounted malacca, indicating with complacent sweep the boundaries of his domain, was to apprehend with feelings of mingled awe and admiration the secret of England's greatness.

Hugo was received by Joy in the small parlor, where nothing offended eye or ear, although an acute nostril might have detected the cloying odor of the juniper penetrating the robuster fumes of carbolic acid. In this parlor were five children and their sire. The children, not yet attacked, exhibited a somewhat pathetic excitement. Their eyes shone brightly. Hugo recognized one of the boys as a caddy, and spoke a word to him. Purkess, half-asleep after a heavy supper, stood up, a lumbering, powerful clown, significant of that amazing vis inertiae which had kept his family in one place for nearly a thousand years.

Joy drew Hugo aside. He saw that her face was very white and drawn, but indomitable spirit shone in her eyes.

"You will be horribly shocked," she whispered.

She led the way into the next room. Beyond this was a small closet whence proceeded unmistakable sounds; the stertorous breathing of the drunken mother. In the family bed, which, owing to some unevenness in the floor, presented with absurd significance an appearance of inebriety, lay three children. One of these breathed stertorously also, as if it were mimicking the mother a few feet away. Its tiny face was congested. Joy touched Hugo and shook her head. Then she glanced at a watch worn in a leathern strap around the wrist.

"The doctor will be here in two hours," she whispered. "Perhaps I had better stay till then."

"Can you do a single thing which I can't do?" asked Hugo curtly.

"N-no."

"Then obey the doctor's orders, and go straight to bed. I have my instructions." He pulled out his notebook.

"The eldest girl," said Joy, pointing to the quietest and palest of the three, "is slightly better, but appallingly weak. You must watch her. If she tried to sit up, for instance, her heart would proably stop."

"Right!" said Hugo. "Show me the medicines."

With almost professional coolness and quickness she indicated the position of everything needful. Then a smile flickered across her face as she nodded and left the room.

Hugo sat down near the bed. He was curiously aware that with the passing of Joy, some indefinable beneficent spirit seemed to have passed also. He remembered his conviction that high health was as contagious as disease. Then the door opened quietly, and he saw her face in the shadows. She came to him, putting her sweet mouth close to his ear. The intimate movement, her breath upon his cheek, the light touch of her hand upon his elbow, thrilled his pulses.

"There is a nurse in the next cottage. She remains till morning. If anything unexpected happens, wake up Purkess, and send him for her."

Hugo nodded.

"You may have to kick Purkess."

"I shall do so with pleasure."

Her fingers lightly pressed his elbow: an acknowledgment of sympathy and appreciation of his humor. Hugo had wondered whether a big emergency would destroy in her that sense of comedy which overspreads all things, and which hitherto had kept her absolutely free from any taint of priggishness. Now he was glad to think that she had pressed his elbow and smiled. He had seen strong men go almost mad when confronted with horrors they were unable to mitigate. Joy's white, drawn face had alarmed him, but it was surely well with her so long as she could smile at the probability of Purkess being kicked!

For half an hour, at least, there was nothing to do. He sat thinking, with his eyes on the three heads on the pillow. The smallest child, who breathed so pitifully like her mother, was far the worst of the three; and it seemed to Hugo that she grew worse while he watched her. He found himself counting the breaths, as he used to count waves. The seventh always appeared, no doubt it was only fancy, to be the most labored: a veritable spasm, as if delicate tissues were being torn apart.

The eldest child was awake, although she lay with eyes closed, exhausted by the deadly struggle against millions of unseen enemies. She knew that a stranger had taken the place of Miss Joy, and that he would sit there in her chair till the doctor came. The little boy in the middle of the bed moved restlessly, and moaned in his sleep, faint cries which possessed a curiously penetrating power: the poignant appeal of the utterly helpless.

Face to face with disease and death, Hugo became supersensitively conscious of his own health and strength. Physically, he had not felt so extraordinarily "fit" for some years. Naturally a temperate man, so far as meat and drink were concerned, he had, however, obeyed the apostolic injunction by eating without much thought whatever was set before him, and this included the best of everything and far too much of it. Another year or two of the fleshpots of Mayfair and he would have acquired the ripe, overfed look of that swashbuckling ex-major of Lancers, who had acclaimed him as "Old Sport!" A few weeks of hard exercise and the plainest food had given back to him the elasticity and exhilaration of youth.

Unquestionably this recuperation would have been less marked had Hugo allowed his mind to dwell much upon either the past or the future. He had deliberately put these from him, living in and for the present alone, and in this he had been wise with the wisdom of the bear, who curls himself up in his snug winter quarters without any morbid misgivings as to whether a square meal will be procurable when he tumbles out in the spring.

Presently, the throat of the eldest patient had to be painted. The taking of temperatures and the painful swallowing of milk followed. The children were very docile: a bad sign. They obeyed orders, sinking back on to their pillows without speaking a word; but the third child was unconscious and quite unable to take either milk or medicine. Hugo watched it more keenly, wondering if it would pull through, knowing (for Tisdale had told him) that he could do nothing except look on at the final struggle between Nature and Death.

Believing the child to be growing worse, he laid his finger upon her wrist. To his surprise the pulse was slower and less wiry than it had been half an hour before. He put the clinical thermometer beneath her arm. Another surprise: the high temperature was falling. And yet, surely, surely the child was dying. Each breath rattled in the small throat.

He glanced at his watch. Nearly an hour and a half had passed. Within a few minutes Tisdale would be here, Tisdale, who had predicted a higher temperature and a galloping pulse.

Suddenly, as if by inspiration, he understood. The child was better; Nature had conquered; and—oh! irony of fate!—she would die all the same, not of diphtheria, but of suffocation. He hesitated a moment and then went into the parlor. What was left of the Purkess family was sound asleep.

Hugo sent the father hot-foot for the nurse and went back into the bedroom. The child's complexion was perceptibly darker, and there was a convulsion of the limbs, a clenching of the tiny fists, with every breath that was drawn. He laid his finger upon the throat: it was hard to the touch, swollen and slightly discolored. Would

(Continued on Twentieth Page.)

FRESH LITERATURE—Reviews of the Latest Books.

NEW BOOKS REVIEWED.

[BY A TIMES REVIEWER.]

Books of Great Merit.

JAPAN TODAY. By James A. B. Scherer. J. B. Lippincott Company, Philadelphia. (Price $1.50.)

YOUNG JAPAN. By James A. B. Scherer. J. B. Lippincott Company, Philadelphia. (Price $1.50.)

Five years Prof. J. A. B. Scherer, the president of Throop Polytechnic Institute, spent in close contact with the Japanese, four of which he was a teacher in the government school at Sage. During this time he applied himself sedulously to the study of the Japanese educational and social life, and the experience thus gained he has recorded in two of the most interesting books I have ever read. The style is not that of an academician; it is not the creditely impersonal English one would expect to encounter in a college president's work. The books were written by a man who felt he had a message, and gave it with a frankness and fluency which come only when one feels personally and intimately the things one writes. The books are enthusiastic, facilely expressed, sometimes eulogistic; but beneath all the spontaneous energy one is conscious of careful, judicial consideration; and this combination places Dr. Scherer's work with the other great books on Japan, such as Chamberlain's "Things Japanese," Murry's "The Story of Japan" and Lafcadio Hearn's "Japan."

The two books of Dr. Scherer, "Japan Today", and "Young Japan," while complete singly, are really complementary, and should be read as companion volumes in the order given. "Japan Today," as Dr. Scherer calls it himself, is "a random portfolio of views, showing contemporary life in Japan under every ordinary condition, and from every attainable angle." In this book there has been no attempt at unity. The material, taken and stored in a notebook, is given to us in a kaleidoscopic method, and these manifold aspects of modern Japanese life as presented have about them all the interest and charm of the most delightful fictional writing. In the chapter, "Sunrise Land," we are given a rapid survey of the country and the people as a whole. In "Views Awheel," a title chosen in contradistinction of Bayard Taylor's "Views Afoot," and in "Home Life," Dr. Scherer presents the people and country to us at closer range. His descriptions of the country are personal and beautiful; they are the subjective descriptions which are fused with individual appreciations and emotions. City and country hold equally marvelous delights for him. And the doctor is not without humor, he is blessed with a delectable insouciance of spirit. His glimpses into the home life of Japan, his descriptions of the children, the festivals, and the women, are of the utmost interest, and always escape the stereotyped exposition of—well, those given to sterotyped exposition. In an interesting chapter on "The Awful Japanese Language" we are introduced to the difficulties and complications of this nation's method of speech, and are given a recountal of some of the beginners' blunders. From the standpoint of humor perhaps no more delightful chapter is there than "Sermons Garnished With Smiles." It incjudes a delicious sermon on "The Chief End of Man," tales from Japanese folk-lore, and a review of the old and new religions. Then, from a sketch of the actual experiences of an American teacher in a modern Japanese school, we go north and visit the interesting Ainu. The traits of the Japanese are explained to some length; a forecast is given of Japan's possibilities; and, finally, the larger meaning of the Russo-Japanese War is discussed.

"Young Japan," Dr. Scherer's other book, is divided into three sections, namely: "Early Culture," which treats of the development of Japan from the first historical traditions to the sixth century which marked the introduction into Japan of Chinese civilization; "Adolescence," which brings the growth of Japan up to the time when western civilization supplanted the Chinese culture in the middle of the nineteenth century, and "School Days," which traces the development of Japan under the influence of the Occident. The book is unified, simple and comprehensive, and accomplishes two purposes—first, it outlines the story of the Japanese people, and, secondly, it shows the wonderful development the nation has made, educationally. The opening of each of the three sections recounts the national evolution of Japan, and the remainder of the sections explains the actual influences which have controlled this evolution.



James A. B. Scherer,
author of "Young Japan" and "Japan Today."



Mrs. A. S. C. Forbes,
author of "Mission Tales in the Days of the Dons."

Both books are rational, clear, delightfully written, shot with humor, and, I should say, indispensable additions to the literature on that little-understood and important nation.

California in the Old Days.

MISSION TALES IN THE DAYS OF THE DONS. By Mrs. A. S. C. Forbes. A. C. McClurg & Co., New York. (Price, $1.20 net.)

"Mission Tales in the Days of the Dons" is the suggestive title of a book recently completed by a local writer, upon whom the spirit of old California has descended.

The thirteen short stories of which the book is made up have been written by one having authority, for Mrs. Forbes treasures in her heart many an old tale told from lip to lip by the pioneers of the land; she sat at the feet of the venerable Father Rubio, many years ago, and steeped herself in the life interest of half a century of work in the mission field from San Luis Obispo to San Fernando; she searched the "dusty tomes" in the Mission archives for the romance and tragic incident of early Spanish days.

Dashing caballeros gallop through the pages of the book; Mission bells intone the hours, red-lipped señoritas, dusky Indian maidens and brown-frocked Franciscan friars figure in the stories. That period in Alta California is rich in the stuff of stories, and a number of exquisite legends are interwoven with historic facts.

One of the most beautiful is the legend of the Matilija poppy, in which the Indian maid of the Ojai brought all the healing herbs to salve the wound of her dying lover.

"Carefully she watched over him and soothed him," runs the story, "but he died, and with his spirit went the love dream of the fairest of Matilija maidens. . . . Years passed, and a stranger mounted the hill to gather the great white blossoms that crowned the crest. He found they guarded the grave of two lovers. Kind nature had woven the choicest of shrouds about the form of the brave Indian girl."

Familiar features to Los Angeles folk are found in the Mission tales. There is the story of the buried treasure, ghost-guarded, near the old mill of El Molino Viejo, known to every Los Angeles boy and girl. There is the legend of the San Gabriel grape vine which grew from a slip once the riding switch of the sweet-faced Sister Concha.

The book is handsomely gotten up, and contains nine full-page illustrations, and marginal drawings by Langdon Smith.

Inconsequent and Ungrammatical.

THE STORY OF MY LIFE. By Ellen Terry. The McClure Company, New York. (Price, $2.00.)

Ellen Terry's "The Story of My Life" lacks only one thing to make it an interesting autobiography. It needs to be rewritten by some one who knows how to write interesting autobiography. It is to be regretted that any one who has managed to attract attention deems it a sufficient excuse to write a book of memoirs. It is not so inexcusable with writers, but when people, who have given up their lives following a pursuit which is not writing, attempt this difficult art, it is as though I should endeavor to interpret my emotions on a saxophone. I am quite sure no one would remain until the concert was over; I really wouldn't expect them to. It is bad enough when people skilled in the craft write their memoirs, but when one who has no knowledge of writing attempts this difficult feat—oh, dear me!

I have sought in vain through the four hundred cumbersome pages of "The Story of My Life" for the slightest excuse for the book's existence, and I assure you I have found none. It is very much like any other theatrical autobiography. There is nothing new in it, and one of George Bernard Shaw's "Dramatic Opinions" is worth more than all of Ellen Terry's criticisms. Again, the things that have happened to this actress are the same things which have happened to all stage people, and Miss Terry's English has not the freshness which would warrant the repetition of anecdotes already familiar.

The book, too, on account of its mock modesty, its reticence, and its inaccuracies, is unreliable as history, or even as a record of the events in Miss Terry's life. Her marriage with the artist, George Frederick Watts, is handled so briefly and so gingerly that one is left almost in the dark concerning it. The author skips over so many things in Irving's career that her appreciation of him loses all its reliability. She spends much time prating idle advice, and rambles so in her writing that all those who believe in unity (and I am one of them) are exasperated.

It is unfortunate that the publishers would encourage a book of this kind. It certainly will add nothing to Miss Terry's greatness. It cannot be accepted as final by any one who desires to read a biography of this actress. It is not even grammatical.

Pleasing Poetry.

THE WOMAN OF CORINTH. By Hermann Hagedorn. Houghton-Mifflin Company, Boston. (Price, $1.)

Hagedorn's poetry is of a cold, intellectual character, the kind which would have given joy to Lionel Johnson. "The Woman of Corinth" is of the precise, impeccable variety that disarms criticism. There is no fault to be found with it: it is perfectly turned, classically proper, erudite and pleasing. But it lacks something, just what this something is it is difficult to determine—it is that intangible undercurrent of emotional sensitiveness which one feels in all great poetry, but which one cannot explain. I would not imply that Hagedorn's poetry is commonplace or that he clings to mediocrity either in execution or diction. To the contrary his lines attest the existence of a temperament artistic and opulent. "The Woman of Corinth" abounds in beautiful conceptions, and the style is fluent and chaste. But the poetic figures never get at one, they leave in their trail a succession of intellectual emotions; but they never startle the senses, as, for instance, the lines: "Her name is ashes in my mouth," or "Come, tangle your souls in our hair."

The poem is peculiar. It is hard to believe that it is a product of the twentieth century, and, did I not know Hagedorn to be still under thirty, I should say the book had been written by some contemporary admirer of Byron. There is no hint of modernity in the poem; the feeling, the diction, the conception, all are of that early period of the nineteenth century when Keats, Byron and Hunt were writing. I do not say this derogatorily, it is no small feat to shake so completely one's age and environment and write a long poem with all the ear marks of a time a century past. It is unfortunate, however, that in a poem as admirable, as consistently excellent as "The Woman of Corinth," there should appear the following unscannable lines, the roughness of which could have been obviated by "the labor of the file."

"Glimmers in the gray twilight,"
"Sings my lady without cease,"
"Hath a purer love stolen in," and
"Is Mohammad among men."

This last may be hyper-criticism, but Stephen Phillips has forsworn any high rank as a poet by just such asperities. Hagedorn knows, as well as I, that "without" and "among" are not accentuated on the first syllable; and also he knows that "twilight" and "purer" are not accentuated on the second syllable.

On the whole, however, the poem is distinctive, and in no small degree pleasing in a day when an abnormal sentimentality has grown up about locomotives and flying machines. Still, Hagedorn lacks a certain robustness of temperament necessary to narrative versifying (the gift of John Davidson, for instance,) and my advice to Mr. Hagedorn (which, of course, will not be taken,) is to cling to the lyric. Hagedorn has written many beautiful lyrics.

A Man, His Wife and Another.

THE SPELL. By William Dana Orcutt. Harper & Bros., New York. (Price, $1.50.)

Mr. Orcutt's book is another sad and unfortunate result of the demand of publishers that books must reach a certain length. I am strongly of the impression that when "The Spell" was written it was about half its present size. Then, counting his words, the author sighed, and set to work to debauch his book to please the inartistic and pachydermatous publishers. The actual story being told in all the fullness possible, Mr. Orcutt took the next method of elongation and padded the dialogue. The result is that the book is for the large part irrelevant, unimportant, labored, and utterly tiresome conversation.

Between these lapses of extraneous talk there is a mystical and unconvincing tale about a Renaissance obsession which seizes two people who are at work on some literary matters. No doubt it is hysteria due to overworking the emotions and the brain. But both people get it, and this constitutes the "spell." Not being a psycho-pathologist (or patho-psychologist; which is it?) it strikes me as being a little ridiculous. At any rate, this temperamental insanity (really, you know, that is all it was) makes the man treat his wife, who is sane, quite disgustingly. Apparently finesse and subtlety are unknown quantities to Mr. Orcutt.

Another Novel.

ARAMINTA. By J. C. Snaith. Moffat, Yard & Co., New York. (Price, $1.50.)

"Araminta" is just another novel. To say anything further would be to indulge in superfluities; but, being somewhat addicted to indulging in superfluities, I shall say something further.

J. C. Snaith is a victim of the writing habit, which results (as all such things result) in sporadic outbreaks of about 90,000 words each.

The situations in his new book are quite impossible—the pet situations of all melodramatists striving for humorous relief. They have been used so often and for so long a time that what humor they may once have had has long been lost through their ubiquity. Here is a free sample in capsule form. Those desiring more will be fully supplied at one-fifty per supply.

Exhibit A at Demonstration Table No. 1: The daughter of a bucolic parson visits her aunt, the Countess of Crewkerne, in London. Being unversed in the ways of conventional opulent society, she proffers her hand to the butler and is taken for a maidservant. The ensuing farce is orthodox, and the thinking out of the situation has left Mr. Snaith's originality (if he has any) quite unimpaired.

Later the heroine comes to her own, and an earl, a duke and a portrait painter fall in love with her. The earl, as well as the duke, being a bit of a rake, Araminta, of course, loves the artist. Then follows some wearisome sentimentalism about the duty the girl owes her family, which results in her giving up her lover and consenting to marry the earl. This is Exhibit B. Demonstration Table No. 3, of Mr. Snaith's originality. Anon, the earl withdraws from the race on ethical grounds, and—I shall leave the ending to your telepathic powers. I will say, however, that the countess's character is delineated with humorous vividness; and with this I am done with my superfluities on Mr. Snaith's silly book.

Louisiana Life.

ALINE OF THE GRAND WOODS. By Nevin O. Henshaw. The Outing Publishing Company, New York. (Price, $1.50.)

Now, "Aline of the Grand Woods" is not an atrociously poor novel, and in this it differs from the great number of books with which I am inundated. I would go farther, and say that there seems to be a spark of literary life in "Aline." There are local color (it is etched on, however, instead of painted,) a few characters whom one might suspect of being alive, and a sequacious plot—a plot that hangs together with strange and peculiar unity.

There is something uncanny about the plot; one can actually follow it satisfactorily. And when such a miracle is perpetrated in this day of leaning-tower-of-Pisa tales, it is not a thing to be passed lightly.

The Cajuns were the offshoot of the Arcadians sung of by Longfellow in "Evangeline," and they figure prominently in the Louisiana life with which "Aline of the Grand Woods" deals. Aline, as the title suggests, is the heroine, and I have seen worse. Her father, who was disinherited for marrying the woman he loved, dies, and leaves his daughter early in life to be brought up by Telesse, a trusted overseer. There are many interesting characters who have a hand in Aline's destiny; Pere Martain, father confessor and spiritual adviser; Numa, a rake, with the drink habit, who becomes one of Aline's suitors; Grandfather Varain, who is really sorry for his early action, and makes restitution in a most orthodox and improved method; and—ah, you have been waiting for him, eh?—Carey Gordon, rice-planter, wealthy, not bad-looking, chivalrous, and has known Aline since childhood—in fact, he was her defender in youth against Numa.

So, in conclusion, let me remark after this wise: If you must read popular novels (and I realize there are many who must,) "Aline of the Grand Woods" will while the hours away pleasantly and inanely—perhaps more pleasantly and less inanely, though, than the average ephemeral tale.

Medical Treatise.

NERVOUSNESS. By Dr. Alfred T. Schofield. Moffat, Yard & Co., New York. (Price, 50 cents.)

"Nervousness" is a small book, but it accomplishes more, perhaps, than many large volumes which have heretofore appeared on the subject. Dr. Schofield is an Englishman, and for many years a recognized authority as a specialist.

The author's point is not altogether new. The modern truism that "a disease due to the imagination is not necessarily an imaginary disease," but may be a very real and even a very painful disease, is the doctor's thesis condensed. He reviews with rapidity the field of the disordered nerves of today, explains their probable origins and causes, gives their symptoms and manifestations, and ends with suggestions for their cure. His handling of the subject is deft and his differentiations and classifications are swift so that the untrained but interested general reader may get a comprehensive view, with a true perspective, of the entire field.

Local Author's Work.

DEATH VALLEY SLIM. By Pauline Wilson Worth. The Segnogram Press, Los Angeles. (Price, 75 cents.)

Miss Pauline Wilson Worth is a young woman of this city, whose western stories for many years have appeared in magazines and newspapers. One magazine used so much of her work that she changed her name to Paul Wilson temporarily so that it would not seem she had cornered the fiction market of that publication.

In a little book, published by a local concern, she has gathered together six of her best stories, one of them being "Death Valley Slim," from which the book takes its title. Miss Worth's stories have a sturdy masculine vigor, and attest the writer's familiarity with western types and western atmosphere.

The book is tastily bound in limp boards, with large margins and decorations. The headings and tailpieces are attractive.

LITERARY CHIT-CHAT.

All of "Jimbo," Algernon Blackwood's fantasy, is, in a sense, poetry, but it is only in a few places that the poetry is expressed in the form of verse. Then strange beings, whose existence is hidden from grosser eyes, sing to the little hero of subtle beauty and subtle dangers. The poems remind one of Stevenson's, "Child's Garden of Verses" in their wonderful expression of a boy's mind, but Mr. Blackwood's hero-dreamer is a more sensitive spectator of life than the happy tenant of Stevenson's garden. For Jimbo had been frightened, and the fate of frightened children was sung to him by the shadowy forms in the "Empty House."

"We are the children of the whispering night,
We live eternally in dreadful fright
Of stories told us in the gray twilight.
By nursery maids.

"We are the children of a winter's day;
Under our breath we chant this mournful lay;
We dance with phantoms and with shadows play,
And have no rest.

"We have no joy in any children's game,
For happiness to us is but a name
Since Terror kissed us with his lips of flame,
In wicked jest.

"We hear the little voices in the wind
Singing of freedom we may never find,
Victims of fate so cruelly unkind,
We are unblest.

"We hear the little footsteps in the rain
Running to help us, though they run in vain,
Tapping in hundreds on the windowpane
In vain behest.

"We are the children of the whispering night,
We dwell unrescued in eternal fright
Of stories told us in the dim twilight
By—nursery maids."

The publishing business, apparently, has not always been a hazardous enterprise, or does the following story merely illustrate the fact that poetry sixty years ago was not more generally welcome to publishers than it is now?

While D. Appleton & Co. were negotiating with George Hazelton for the publication of "The Raven: The Love Story of Edgar Allan Poe," the president of the concern was shown the following letter, which appeared in the Century from the famous poet to a fellow distinguished contemporary:

FORDHAM, June 19, '45.—My Dear Miss Blackwell: You could not have applied for advice to any one more incompetent to give it. Think for a moment how long I have been out of the literary world altogether. I have no influence—none. Your poems are, in my honest opinion, admirable—infinitely superior to many—to most of those which have succeeded in America—but you will find difficulty in getting them published—for copyright-law reasons needless to specify. The Appletons will publish them, leaving you the eventual copyright, but binding you to supply all loss resulting from the publication—and then will allow you 10 per cent. on all values effected, after all expenses are paid—so long as they continue to publish the book. No publisher will make better terms with you than these—and even these will be more advantageous to you than printing on your account.

Coincident with the revival in this country of the crusade against vivisection, B. W. Dodge & Co. have published G. Colmore's novel, "Priests of Progres." It describes the career of Sidney Gale, who enters the medical profession as an enthusiastic believer in orthodox methods, and forms an attachment to a girl—the heroine of the story—whose father is a well-known physiologist, and champion of the vivisectionists. Sidney's own hospital experiences disturb his mental balance, and for some time he remains undecided, but at length professional esprit de corps, and his respect for the father of the woman he loves, prove too strong for him, and he declares for vivisection. The heroine's faith is also sorely shaken by the harrowing experiences of treatment accorded to patients by surgeons who are practicers of vivisection; but she also eventually marries a scientist, though without deep attachment. They have an invalid child, and the heroine is drawn closer to her husband, and her belief in vivisection becomes a passion, owing to her husband's impotent endeavors by means of vivisectional experiment, to find a cure for the child's disease. Through an accident, she witnesses an experiment performed by her husband; the child dies, and later the husband suffers a tragic death, due to the action of the Pasteur serum (this is taken from well-authenticated cases.) Sidney has, by this time, once and for all, thrown in his lot with the anti-vivisectionists, sacrificing fame and success to conviction. In contrast with Gale's career is that of Edgar Hall, who, pursuing the orthodox lines of medical scientific research, reaches the pinnacle of eminence.

WHAT THE PUBLISHERS HAVE IN STORE FOR US.

Louise Morgan Sill, a writer whose name is associated with lyric verse, and whose first poems were published under the title, "In Sun and Shade," has allowed herself another expression of her talent in stories for children. The rhymed "Adventures of Miss Kitty Tipsy Toe," having been so successful as to be shipped to the little folk in England and Australia, is now to be followed by a prose story for older children. The Harpers will bring out this new story book of Mrs. Sill's this month.

On a strip of California beach between the pines and the sea, lies fair Carmel, the home now—pro tem. at least—of a group of talented writers, among them, Miss Alice MacGowan, author of Judith of the Cumberlands, and many a stirring tale of the Tennessee mountains, and her sister, Mrs. Grace MacGowan Cooke, who collaborates with her. Miss MacGowan's new novel will appear in Putnam's Magazine, the first installment in the April number.

Herman Whitaker, whose last novel, "The Settler," was a story of the "remittance men" and their wives on the northern frontier, will publish a new novel under the Harper imprint this spring.

Henry Gardner Hunting, a frequent contributor to the best magazines for young folk, publishes his first book with Henry Holt & Co., this month. "Witter Whitehead's Own Story" is rather a new departure in juvenile fiction, as it reflects accurately the life of the working boy in a large city. The hero is a wagon boy in a big department store. The story has to do with a splash of whitewash, some stolen silver, and a house that wasn't vacant.

"The Negro Problem—Abraham Lincoln's Solution," is the title of a book by William F. Pickett which will be published by G. P. Putnam's Sons this spring. It is perhaps not generally known that Lincoln early in life became convinced that the negro problem was susceptible of but one solution. What that solution was, Lincoln's efforts to secure its acceptance, the present necessity for its adoption, and means necessary to accomplish it, and the result which would flow from its adoption, are set forth in full in the book. The author has made a complete study of the subject, and the publication of this work cannot fail to be of deep interest to all students of this most vexatious of problems.

"The Master Builders," a novel of American manners and adventure, by James Edmund Dunning (American Consul at Milan, Italy,) will be published by D. Appleton & Co. in April. Though the main theme of the story is concerned with the character of a rather remarkable woman, the background of the novel deals with an exciting episode in the development of the navy of the United States.

In their American Nature Series, Messrs. Henry Holt & Company are about to follow up C. William Beebe's very successful "The Bird: Its Form and Function," with a notable book, "Birds of the World." This sumptuous one volume work to appear near the end of March, has enlisted the services of three leading authorities: Frank H. Knowlton, of the United States National Museum, is the principal author; F. A. Lucas, chief curator of the Brooklyn Academy of Arts and Sciences, has contributed a long chapter on the anatomy of birds, and Robert Ridgway, curator of birds in the United States National Museum, has edited the entire work. Every known family of birds is accorded approximately equal treatment, except that the discussion of game birds has been made especially full. Particular attention is paid to the appearance of birds in their home—their plumage, habits, songs, nests, eggs and food. Sixteen colored plates and several hundred text cuts add to the volume's attraction.

"The Laws of Friendship, Humane and Divine," by Henry Churchill King, president of Oberlin College; "The Government of European Cities," by Prof. William Bennett Munro of Harvard University; and "Greek Architecture," by Prof. Allen Marquand of Princeton University, are announced by the Macmillan Company for next week.

The Century Company will publish late this month, Maurice Francis Egan's new book, "The Wiles of Sexton Maginnis," and a new and unusual book by Louise Forsslund, "Old Lady Number 31."

Messrs. Dodd, Mead & Company will shortly publish a new novel by Bettina, Baroness Von Hutten, author of "Pam" and "Pam Decides." "Pam" and also little "Pammy" appear again. The publishers promise a charming story, told in Baroness Von Hutten's characteristically vivacious and entertaining style.

One of the most successful of modern plays is "The Music Master," written by Charles Klei. a dramatist of remarkable insight into human emotions; acted by David Warfield, whose own mother, upon seeing him in the play, said, "That isn't acting, that's Dave." "The Music Master," though running almost constantly for over five years, is as popular as ever. The story of this great play as produced by David Belasco, has been novelized by Mr. Klein, and has been published in an attractive form by Messrs. Dodd, Mead & Company. The volume has several illustrations in color.

Ernest Thompson Seton's "The Autobiography of a Silver Fox" will be issued late this month by The Century Company. In it the author has set out to portray the romance of an ideal life union of two noble animals. The cover-design, title-page, and general makeup of the book are the work of Mrs. Seton; and there are one hundred of the author-artist's characteristic illustrations.

The retirement of Col. William F. Tucker of the pay department on account of physical disability insured in line of duty, results in the promotion of Lieut.-Col. Harry L. Rogers to be colonel, and Maj. George F. Downey to be lieutenant-colonel.

Danderine
Grows
and we
PROVE
DANDERINE is to the
of rain and sunshine
goes right to the
strengthens them. Its
life-producing properties
abundantly long,
once imparts a
very softness to the
use will cause new
scalp. Use it every
after which two
be sufficient to
you desire.
A lady from St.
"When I began
would not come to
it is away below
Another
"I have been
When I first
tle half, now I
and think
NOW at all
sizes 25c,
per
Danderine
any other
or brand, and it
all of the other
world combined.
Cut This Out
FREE
pic
sends this
KNOWLTON
with their
in silver or
I CURE
PILE
Without An Op
BY MY ABSORBENT DISSOLV
Without Cutting, Cauterizing,
With my method an operation
necessary, as I dissolve the
pain, inconvenience or loss
I GUARANTEE TO CURE
TREAT. SEND FOR
My Dear Dr. White: I wish to express to you again my
for what you have done for me. After suffering for years
hemorrhoid YOU HAVE CURED ME COMPLETELY, and
did not turn aside from my usual work. I therefore
method to all sufferers from rectal disorders. Very gratefully
Rev. Edward H. Brooks (Baptist Minister.) 2812 Menlo Ave.
DR. C. H. WHITE, 483½ S. Spring St., Los

MUSIC AND

(Continued Fr

stock musical op
while faults and
be noted, the
deserves encourag
ing to further it
stage music.

The distinguish
Ossip Gabrilowitsch
son Auditorium
this week. Up to
programme has
hence this will
Gabrilowitsch will
for his artistic
several years ago
was marked as a
an interpreter of
technician of pi

The First C
will give the
its fourteenth
on Tuesday even
programme is
sists entirely of
of which the
ed: "Caliph of
"Entführung,"
by Flotow; "
"Joan of Arc," by
"Maximilian
Miss Bessie
ist, singing
grin," and "La

The third
Gamut Club will
noon, and the
House, base;
Olcott, guitarist,
pianist.
Miss Olcott is
er in this section
Orcutt is known
House, though
here, is a very
An excellent
taining merit

Dalhousie
cital, in Symphony
on Thursday evening
will be Chopin
night arranged
changed to
Gabrilowitsch

Miss Lillian
programme at the
evening. She will
on the evening of

B. R. Baumgardt
logue for this
Pompeii and its
be given, as usual
Blanchard building

Miss Mabel
Gustav Andree Wilson
cital at the
geles Conservatory
next Saturday evening

At the semi-
of the Davis
participants were
Agnes Fitzsimmons
Patrick, Miss
Henrietta M.
A. Lattooy, and H. E.

Plans are
Ben Greet-Elsom
tra festival of
given at Shrine
of April 13.

Monday after
pest" will be
with the
Tuesday afternoon
will present as
Tuesday evening
Night's Dream" will
the Mendelssohn
evening will be
man." Thursday
be an orchestral
dren. Thursday
Juliet" will be
pod music. Friday
" Wives of
stage, with
Saturday afternoon
Hawthorne's
final program
upon.

KINDERGARTEN CLUB.

Fete for Benefit of Flor-
Larson Room in Children's
Hospital.

Angeles Kindergarten Club
ing an elaborate May fete,
be given on the spacious
of the William H. Workman
corner of Boyle avenue and
street. The fete will take place
and a very interesting and
tertainment is promised, for
grams will include Old Eng-



Gilbert Collins Crossley,
handsome little son of Mrs. Elizabeth Colli

played by young kinder-
of different schools of the
children will wear quaint
esque costumes for them
Punch and Miss Judy
at the fete, and there
derful fishing pond, Mar-
dancers and the like.
May baskets fashioned by
people of the kindergartens
with home-made candy will
and pink lemonade and ice
be served by dainty flower
A popcorn tree, which is
be another of the interesting
of the fete. A special booth
for the boys will be on hand,
mother and a Mother
will be attended by a
flowing young ladies will

May-pole dance
ticipated in by
tle people.

The purpose
benefit of the F
the Children's
who have the fe
sie, Miss Hunte
Layne; Ticket
Grounds, Miss
vertisement, M
Cream, Misses
Baskets, Miss
and Judy, Miss
onade, Miss M
Miss Lillian C
Clark Smith;
Camp; Gingerbre
Marionettes, Mis
Songs, Miss
Patronesses for
Albert Crutcher,
liam H. Workm

UR EACH-AND-ALL GROUP—With The Young Folks—Letters and Stories.

AT IS A LADY?

Writer Defines the That Make Up

the Answer.

a lady?" is an oft-recur- and probably the best has been given by that clever writer, Maud reply to a correspondent who is meant when one says lady." Miss Howe's defini-

that the woman spoken of action of the speaker, at- ideal of behavior and bear- every woman of us is strug- falling, getting up at setbacks, striving always, ideals of endless failures, to it is so much easier to be than it is to be truly a heart of woman never time, but time after time for the ideal.

agree that if shall be said of a lady, I must first follow Jesus and do unto others them do unto me. It to be kind, unselfish and but in that lies the crux over the real battle is with it is easy to conquer other it is hard to conquer my- the struggle against dirt. It is not a battle that and won at once, and a part of the daily battle of life, to be renewed with

sometimes various mean- attached to the word 'lady' ladies are expected of should deserve it. What then ideal qualities which always deserve to be called a lady she stands at a washtub or a throne? What are the to cultivate in herself daughters that may make of the high title in what- she may find herself? gentleness, refinement—

of these is unselfish-

is an excellent thing in it may be that you naturally bad voice, but it is quite power to moderate and voice; if you cannot at least improve it. in church or to a lecture, reading we can listen at- to men and women who to learn from them to cultivate. We learn speaking success; we also long note of failure. It is important for the average should talk well than should sing well. Think of a thing that is capable either an exquisite and source of pleasure, or an torture. Speech is the links us with our kind; of all let us try to im-

unnecessary noise. useless in your house Never call to your your servants, either go and find them. A offense against human- in a hotel, a train or place maintain that which should be the traveler.

Cultivate your natural gifts and cultivate them. If hear all the good mu- and cultivate that taste.

A lady from St. Paul writes: "When I began using Danderine my hair would not remain in the comb, and it is away below my hips." Another from Bound... "I have been using Danderine. When I first started to use it my hair was dry, lifeless and thick hair ran out in combfuls." NOW at all druggists' sizes 25c, 50c and $1 per bottle. Danderine enjoys a greater sale than any other one preparation for the hair or brand, and it has already outsold all of the other hair preparations in the world combined. FREE To show how quickly it acts, we will send a sample free by return mail to anyone who sends this (or a copy) to us. Cut This Out KNOWLTON DANDERINE CO., with their name and address, and 10 cents in silver or stamps to pay postage and packing.

I CURE PILES thout An Operation ABSORBENT DISSOLVENT for Suffering, Unretarding, Painless method an operation is necessary, as I dissolve the piles instead of cutting them off, thereby avoiding the pain, inconvenience or loss of time incident to the knife. TO CURE is sweet or TREAT. SEND FOR MY BOOK. (COMPLETELY, and wring no more.) It contains many grateful testimonials. Very gratefully yours, Dr. Worster, 2812 Monte Ave., Los Angeles. Office, 324 Spring St., Los Angeles.

MUSIC AND M...

(Continued From ...

stock musical organ... while faults and ... be noted, the under... deserves encouragement... ing to further the ... stage music.

The distinguished ... Ossip Gabrilowitsch, ... son Auditorium on this ... house this week. Up to ... programme has not ... Gabrilowitsch will be ... for his artistically ... several years ago, at ... was marked as a pro... an interpreter of rare ... technician of phenomenal ...

The First Congregational ... will give the second ... its fourteenth season, on ... on Tuesday evening. The ... programme is unusual in ... ists entirely of standard ... of which the following will be ... ed: "Caliph of Bagdad," by ... "Entfuhrung," by Mozart; ... by Flotow; "Semiramide," by ... "Joan of Arc," by Verdi, and ... "Maximilian Robespierre." ... Miss Bessie Pelphis will be ... let, singing selections from ... grin," and "La Perla de ...

The third popular concert ... Ganut Club will be given ... noon, and the public will ... House, bass-... Olcott, guitarist, and Miss ... pianist.

Miss Olcott is the best ... or in this section of the ... Orcutt is known as a ... House, though a comparative ... here, is a very promising ...

An excellent program ... taining merit has been ...

Dythousie Young's ... cital, in Symphony Hall, ... on Thursday evening, ... will be Chopin. Friday ... night arranged, but the ... changed to avoid ... Gabrilowitsch concert.

Miss Lillian Smith will ... programme at the Blind ... evening. She will also ... on the evening of March ...

R. R. Baumgardt's ... elogue for this evening ... Pompeii and its eruption ... be given, as usual, in the ... Blanchard building.

Miss Mabel Jane Rood ... Gustav Andrew Wilson ... cital at the parlors of the ... geles Conservatory of Music ... next Saturday evening.

At the semi-monthly ... of the Davis studio, on ... participants were Miss ... simmons, Miss Opal ... Agnes Fitzsimmons, Miss ... Patrick, Miss Rose ... Henrietta M. Russell and ... A. Lattner, and M. E. ...

Plans are rapidly ... fien Greet-Russian symphony ... tra festival of music which ... given at Shrine Auditorium ... of April 19.

Monday night, April 5, ... pest" will be given in ... with the Sir Arthur Sullivan ... Tuesday afternoon Mme. ... will present an orchestral ... Tuesday evening "A ... Night's Dream" will be ... the Mendelssohn music. ... evening will see a revival ... man." Thursday afternoon ... be an orchestral concert ... dren. Thursday evening ... Juliet" will be given, with ... nod music. Friday evening ... ry Wives of Windsor" will ... stage, with the usual ... Saturday afternoon Mme. ... Hawthorne's "Wonder ... final programme has not ... ugen.

It is the same thing with art. Learn to look at pictures, at statues, at beautiful architecture. Cultivate, cultivate, cultivate. Look at yourself as if you were a garden. Learn what things will flourish best in the garden; weed and water and tend them as you would tend the lilies and roses in your earth garden and they will flourish. It is never too late to learn."

Discontent.

"I wish I were a rose," sighed the lily one bright day,
"With the rose's sweet perfume, and coloring rich and gay;
Then I would shed my petals in showers of brightest hue—
I know I would be happy if this I could but do."

"I'd rather be a sunbeam that shines down from on high,"
The modest little daisy to the lily made reply;
"For, then I'd shine just where I pleased and bright would be my lot,
Instead of standing like a stick in just one little spot."

"I prefer to be a star," said the glowing rose so bright,
"For then my station would be high a clear and sparkling light,
I'd be a queen of beauty, set in the azure sky,
Where now I live just for a day, then quickly fade and die."

"I'd love to be a butterfly," hummed the busy little bee,
"Then I would fly and play all day;
It's now all work for me—
I'd sip the honey from each flower
And be so glad and gay;
Oh, yes, I'd be so happy to just fly around and play."

Thus as they sadly murmured, their discontent grew strong;
All things to them seemed clouded, and everything was wrong.
The breeze who had been listening to their wishes and their sighs,
Now, very softly whispered as he was passing by;

"You are just what you should be, in the place in which you are;
You would only be a failure if a sunbeam or a star.
So do your work in gladness, in the spot in which you're placed,
For in the whole creation it's the spot which best you grace."

—(Star.

An Invalid's Gratitude.

Mrs. M. A. S. of Union City, Mich., acknowledges receipts of bright letters and pretty post cards on February 14:

"Dear Friends: Since I last wrote you we have had much trouble and sorrow in our home. About four weeks ago my husband was taken down to his bed with heart and lung trouble. The doctor had very little hopes that he would get up again, he had such severe attacks of coughing that brought on sinking spells, and as I had no one to care for him I had him on a cot near me, so I could give him his medicine. The worry and want of rest has made me suffer much more and weakened me so now I can scarcely move my hands. I wish to thank all those who so kindly wrote me such lovely letters of sympathy. How gladly I would answer each one personally if I had the strength to do so. I will try some time.

"The doctor says nothing but a long rest will help my husband, but that he cannot take, as he says as soon as he can sit up he must try and work. As soon as he is a little better I am going to read the letters I received to him and that will help to pass the time pleasantly for him. I am so weak and full of pain I can scarcely hold pencil to write. Again, I thank you all for your kind letters and cards. I hope you will keep on writing to me, even if I am not able to answer all personally. With much love to Each and All. M. A. S."

On March 27 this dear old couple will have been married twenty-seven years. It would be very fine to have that linen shower fall for this celebration.

Dawn.

(Written while keeping vigil over sick baby.)

It is dawn—the birds are waking—
Shafts of light illume the east;
Looms of Nature start to action,
Which on yester-night had ceased.
Start to sight, and sound, and action
To creation's noble strife;
Tissues fresh and firm evolving
Of the wond'rous Book of Life.
A Great Spirit's thoughts pursuing,
(Nature's language is His tongue.)
Weaving tales of golden glory
Which from human acts have sprung.

Things of earth must spin a chapter
'Twixt the rise and set of sun,
Luminous pages deftly weaving
Till another day's begun.
Out of air must come a chapter
From the denizens of space,
Mystic love, breathed forth in music,
Borne on wing, to fill its place.

Things of sky, in "sounding silence,"
Having influence profound,
Woof shall yield of light and color,
Shining words, in shadow bound.
Each in all together blended
All, by each in concord done,
As the "Scroll of Time" suspended—
Many stories in the one.

Thus we find in one day's weaving,
Of the whole, epitomes,
But the tale in all its splendor
By an Infinite light must be
To the soul revealed. By stages
Will this consciousness unfold.
Nature's child, in wisdom's temple,
Shall possess the story—told.

NELLIE N. SULLIVAN.

A "Loving Member."

Our little girl from Monrovia, who signs herself "Your loving member, S. M.," wants to become acquainted with some of the younger members of the society. She writes:

"I will just write you a few lines tonight. I always read the letters in The Times every Sunday. They are always so cheery. I send a stamped envelope, for which please send me the address of the lonely Pomona girl. I think her initials are F. C. P. I would like to get some of her pictures. Would some of the members about 14 or 15 years old please write to me? I will answer their letters promptly."

Will not some of the members of the Carminita Chapter correspond with this young member? Our Pomona girl's address has been sent to you.

"A Sunshiner."

Sunshine of Los Angeles sends along a bit of helpful verse:

"I have just finished reading the beautiful letters published in the Each and All page of The Times. I enjoy reading 'Marguerite Winnifred's' letter so much. I like the idea of her wanting to call the 'Would-be Author' she speaks of in her letter, 'Faith.' I think it a beautiful name for her, it carries so much meaning with it. I hope she will adopt 'Faith' as her nom de plume, and look up, and have faith as there is a higher power that will help us all in time of trouble if we only look up trustfully with faith. Will you please send me this dear sister's address? I will try to write her a few cheering words, and I hope many of the Each and All girls will help to bring sunshine into her life. We never know when we may be in need of a cheering word from some dear soul. I hope for a speedy recovery of her husband's health. I am going to write a couple of verses that I think beautiful; there is much meaning to them: 'Loving words are rays of sunshine
Falling on the path of life,
Driving out the glom and shadow
Born of weariness and strife.
Often we forget our troubles
When a friendly voice is heard;
They are banished by the magic
Of a kind and helpful word.
Keep not back a word of kindness
When the chance to speak it comes.
Though it seems to you a trifle,
Many a heart that grief benumbs
Will grow strong and brave to hear it,
And the world will brighter grow
Just because the word was spoken—
Try it—you will find it so.'"

The address requested has been forwarded.

A New Member.

A Sawtelle girl, whose initials are V. W. C., asks to become a member of the Each and All Society:

"I am greatly interested in the Each and All Society and would like very much to become a member. I accept the pledge and hope to receive an early reply stating full particulars. I would also like a copy of the post-card list."

You are already a member of the society, and the post-card list will be mailed to you as soon as arranged.

A Far-Away Shut-in.

A shut-in girl living in far away Stillwater, Minn., has heard of the California Each and All Society and asks the girls to write to her.

"Dear Editor of the Each and All Department: Will you kindly allow me space in your columns? I have been reading the Sunday Times and I enjoy your department very much. It has such a lovely motto and I am prompted to ask to become a member of such a useful society. I am a helpless shut-in; have been since I was 4 years old, and therefore never ran and played as other little children. I have paralysis in my feet, limbs and hands. I can do nothing but write. I am now 27 years old. I would greatly appreciate letters and post cards, reading, etc.

"Just one little ray of sunshine coming
from some honest heart.
Just one little deed of kindness will
the peace of God impart.
And the ones who send the sunshine
will the peace of God receive.
None shall ever be unrewarded who
a helpless child will relieve.

"Please write, dear readers. I will answer all who will kindly inclose a stamp for reply.

EACH AND ALL MOTTO.

**Golden thoughts, golden deeds,
Rid life's garden of its weeds.**

OUR PLEDGE:

"To make one another happy, to lighten one another's burdens, to share one another's cares, to be lifters, not leaners, to make the world a little sweeter place to live in, to be mutual encouragers, never discouragers of any one, to start songs, not complainings, and to do every day something beautiful, some kindness which will cheer and strengthen another."

The acceptance of this pledge and sending of name and address to the Each and All department of The Times entitles any girl to the privileges of this society. There are no dues of any kind whatsoever. The official pin of The Times Each and All Society, represents the California poppy. Any chapter may be joined by sending stamped envelope with letter in order to put the applicant in communication with the chairman of the chapter.

"With best wishes to the editor and all the girls of the society, I am, your shut-in sister."

It is good news to know that our department cast a bit of sunshine into the life of this far away shut-in girl, who is now welcomed as a member of the Each and All Society. Her request for letters and cards from our girls will not go unheeded.

PLANS FOR THE AUTHORS.

Something About the Courses of Study That Are Proposed for This Chapter.

Marguerite Winnifred tells in the following article something of plans she has for her chapter:

A few weeks ago "Star" told us in a short, but sweetly helpful poem—how I wish that we had more such from Would-be Authors!—not to look ahead to cross "the bridge of sorrow" for there may be "a fairy boat waiting to ferry us over, beneath skies of cloudless blue." No, we must not peer into the coming days with eyes darkened by forebodings, but if it be of the boat of silvery sheen of which we are thinking—of the gauze-winged elves who will row us where water lilies nestle on placid waters—we may "look forth with brightness into the future unknown."

Today, I want to take a peep a long way ahead into plans for the Would-be Authors, at one of the large things which we shall attempt before this second year of the society has ended. There were a couple of things which I started to say last week, but "laid over," and which, if you will grant me your patience, I shall postpone a couple of weeks longer (Marguerite is ever wilful, you know,) in order to speak of the study courses about which some have wished very much to know, which are being planned for such members as wish to take up systematic study work.

Not all of the Would-be Authors want lessons on literary technique. Some do not need them, among whom are several professional and semi-professional writers who have become interested in our work, who contribute to well-known magazines; others have not the time to give to systematic study. A considerable minority, however, very much desire thorough courses in the different branches of authorship.

In time, courses on all the different forms of writing will be given for those who wish them. It is too huge an undertaking to give four or five different series of lessons at one time, so they will be taken up, one series at a time, each probably being carried through to the end before another is begun. The first will be a short-story course, with side excursions into novel writing, because there seems to be the greatest demand for this. The next course probably will be either on the composition of poetry and songs, or on newspaper reporting and correspondence and feature work. Both have been requested by a number, and at this time I scarcely know which will be given precedence. The fourth course may be on that difficult art, play writing. Somewhere between these lessons, or following them, will be arranged a grammar, rhetoric and word study for those who feel themselves weak in the simpler rudiments of literary composition.

The short-story course will be based upon the following books and upon others which will be learned of and ordered from time to time: Albright's "The Short Story: Its Principles and Structure;" Smith's "Writing of the Short Story," Helsch's "Art and Craft of the Author," Wilmot's "Pleasures of Literature," Reeve's "Practical Authorship," Knowles's "Practical Hints for Young Writers," Quirk's "How to Write a Short Story," "A Publisher's Confession," Alden's "Magazine Writing," Horne's "Technique of the Novel," Luce's "Writing for the Press," Hiland's "How to Become An Author," Brewster's "Prose Narration," Baldwin's "Prose Description," Lamont's "Exposition," Woodbury's "Appreciation of Literature," Winchester's "Principles of Literary Criticism," Barrett's "Short Story Writing," Canby's "The Short Story," Matthews's "Philosophy of the Short Story," Cody's "World's Greatest Short Stories," Jessup and Canby's "Book of the Short Story," Baldwin's "American Short Stories," Gates's "Talks on Writing," Booth's "Notes for Guidance of Authors," "The Way Into Print," "Essays on Authorship," Esenwein's "Writing the Short Story," Given's "Making a Newspaper," and Vizetelly's "Preparation of Manuscripts," a collection of books partly good and partly of indifferent value, gathered at one time and another, and here and there, as I heard them recommended or saw them listed. I have no doubt that you know of several helpful books not in my list. Will you not please let me know what they are, for I wish my library to be as complete as possible for my own and others' use? A further description of this course and full instructions may be obtained by writing to Marguerite Winnifred, care of the Each and All Department of The Times.

A New Member.

Mrs. O. C. C. of Covina, a new member, thinks it is not easy to live up to Each and All pledge, but will do her best.

"I accept the pledge of Each and All Society, and wish to live up to it as well as I can, but I think one would be perfect who could keep it all the time.

"Please send the address of the invalid in Union City, Mich. Also of the paralytic girl of whom Mrs. Payne spoke, and of any others nearer home who are in need of cheer."

You are welcome into the ranks of the Each and All girls. The addresses requested have been forwarded to you.

Here's a Cat 28 Years Old.

Edward Malcolm of No. 6 State street, Jersey City, Saturday celebrated the twenty-eighth birthday of his cat Grisel. The animal was originally black, but has grown, like its name, into a sort of nondescript color, although its tail stays white.

Grisel has been the mother of seven dozen of kittens, and, strangely enough, while the back fence has attractions, she has never been known to leave the premises. Dr. Nicoll of West Ninety-sixth street, when asked yesterday if he ever heard of an older cat, answered that he had not. Mr. Malcolm's cat has lived with them ever since he bought the house where his family lives, twenty-eight years ago yesterday. The animal is well, and, besides gray hairs, does not show her age.—[New York World.

Beat Lot's Wife.

"You have heard what happened to Lot's wife, I suppose?"

"Yes; she looked back and turned into a pillar of salt."

"Well, I saw something today which beat that."

"No?"

"Fact. A red-nosed woman with a kettle in her hand, hurrying down the street. She looked furtively over her shoulder—and turned into a saloon."—[Exchange.

CAMPANINI OUT.

Hammerstein's Director Does Not Renew His Contract, to Surprise of Musical New York.

Cleofonte Campanini's absolutely undivided reign at the desk of the Manhattan Operahouse will end with the expiration of this season." This announcement caused as much surprised comment in New York as an announcement of Harley Hamilton's resignation from the symphony or J. H. Poulin's departure from the Ellis Club would have caused here. Musical America says:

"With the flag of truce flying over the Metropolitan Operahouse this week, the center of operatic disagreement shifted to Oscar Hammerstein's institution in West Thirty-fourth street, where it was announced that Cleofonte Campanini, who since the opening night of the Manhattan three years ago has been Mr. Hammerstein's musical director, would sever his relations with the impresario at the close of the present season.

Following the formal statement made a few week ago that Mr. Campanini had been reengaged for a period of five years, the announcement of a sudden termination of the director's contract naturally came as a great surprise in operatic circles.

"The disagreement is an aftermath of the Mary Garden-Lina Cavalieri feud, which brought about friction between the French and Italian forces at the Manhattan, and has resulted in a straining of the entente cordiale between the factions ever since. Mr. Hammerstein gives the following explanation of the circumstances which led to Mr. Campanini's decision:

"'When it came to the signing a contract with Mr. Campanini, I found it necessary, with a view to restoring amicable relations between the rival camps of artists, to insist upon certain added conditions, and upon this negotiations fell through. I have but one object to consider, and that is the best interests of my operatic institutions. I must be master or otherwise I cannot continue giving opera.

"'As the preponderance of the repertory next season will be French, I shall have no fewer than six musical conductors next season; two of them for French operas, two for Italian opera, and two for opera comique. Among them will be one of the greatest living conductors, who has already been selected.'

"It has been hinted that Mr. Campanini will go over to the Metropolitan next season, although the added power granted to Arturo Toscanini at that institution precludes the possibility of the former occupying anything more important that a secondary position at the Broadway operahouse.

"'I wish above all things,' said Mr. Campanini, 'to avoid even the suggestion of any discussion in the newspapers between Mr. Hammerstein and myself. We could not agree as to the terms of our contract, and consequently I have decided not to conduct here next year. I shall conduct in London in the spring, and then, in all probability, will go to Naples. I am heartily sorry to leave New York.'

Viscount Charles de Chambrun, military attaché of the French Embassy at Washington, was recently having some repairs and alterations made at his residence. While connecting the gas meter the workman became overcome by the escaping gas. Through the Viscount's efforts the man's life was saved, and upon his recovering consciousness he was placed in a private nurse assigned to his care.

bies and School Children---Striking Pictures and Points Here and There.

DERGARTEN CLUB.

...fete for Benefit of Flor... Home in Children's ... Hospital.

...rgarten Kindergarten Club ...to elaborate May fete, ...d given on the spacious ...s William H. Workman ...ence of Boyle avenue and ... The fete will take place ...s a very interesting and ...ment is promised, for ... will include Old Eng... May-pole dance, which will be participated in by a number of jolly little people.

The purpose of the fete is for the benefit of the Florence Larson room of the Children's Hospital. Committees who have the fete in charge are: Music, Miss Huntley; Posters, Miss Mary Layne; Tickets, Mrs. Burmeister; Grounds, Miss Mary Workman; Advertisement, Miss Addie Doran; Ice Cream, Misses Avery and Mead; May Baskets, Miss Agnes Knight; Punch and Judy, Miss Minnie Angell; Lemonade, Miss Marion Green; Candy, Miss Lillian Clark; Popcorn, Miss Clark Smith; Fish Pond, Mrs. De Camp; Gingerbread Man, Miss Doran; Marionettes, Miss Glass; Old English Songs, Miss Louise Nixon Hill. Patronesses for the fete are Mmes. Albert Crutcher, Willis M. Nixon, William H. Workman, R. J. Waters, W. H. Fillmore, C. B. Lewis, J. E. Cowles, E. B. Root, E. C. Moore, W. Jarvis Barlow, C. D. Viele, I. N. Van Nuys and William Cross.



Gilbert Collins Crossley,

...little son of Mrs. Elizabeth Collins Crossley.

Two Devoted Cousins.

Gilbert Collins Crossley is the name of the handsome, manly little chap pictured here today. Gilbert is just 5 years old, the only child of Mrs. Elizabeth Collins Crossley. There is nothing of the baby about this sturdy boy, who is already quite an athlete. Gilbert is very proud of his pretty young mamma, and loves to be her escort on visiting trips about town.

Accompanying Gilbert's picture is one of his beautiful and dainty little cousin, Katharyn Collins, whom you would never believe is only 6 years old, if you were to judge by this picture. Here the little girl is playing lady, which is her favorite game. Katharyn has great dark blue eyes and brown curling hair, which makes her a striking little beauty. This little lassie has a critical eye for hats and gowns, and is destined to become a leader in her circle, for even now when playing lady, she is always chosen by her playmates as "the mamma," and when playing school she is again always chosen for the teacher.

The Possum.

Now that the Taft possum bids fair to become as popular as the Teddy Bear, everything concerning this cunning creature is of interest. Roasted possum is a great southern dish, and it has been said that President Taft enjoyed the toothsome possum served to him in southern style, on his recent trip through Georgia.

Little baby possums are carried by their mother in her pouch, where the little family sleep and grow and are nursed until they are big enough to be turned loose on the world to look out for themselves. Through the day old mother possum sleeps in the hollow of a tree, or up in the branches, but when night comes on, she begins to forage for food; pouncing on a lizard here or a cricket there; sometimes she finds a nest of eggs or young birds. A possum can climb a tree as nimbly as a monkey. Baby possums are only about an inch long when born, and stay with their mother for weeks until they are grown. All little children have heard the saying, 'playing possum,' that is a wise and favorite trick of these animals, to pretend to be dead whenever they are threatened with danger. The possum is so clever at this that he draws back his gums and drops his jaws until he looks as if he had been dead for months.

Possums love warmth, and when the weather is cold the; stay huddled up in some cosy corner. The possum looks very much like a little pig, and the meat is thought by many to taste like pork. The possum is the natural enemy of the cotton rat, and does the planter many a good turn by killing these destructive little animals.

Nathaniel Hawthorne.

Every girl and boy should read Nathaniel Hawthorne's "Wonder Book," for it was written especially for them by this great and gifted author.

Something about a man who wrote such a wonderfully pleasing book for young people should also interest them.

Hawthorne was born in Massachusetts, a State that has given birth to more celebrated writers, perhaps, than any other in the Union. In the town of Salem, Mass., on the Glorious Fourth, 1804, Hawthorne first saw the light of day.

His ancestors used to persecute the Quakers and burn witches and do all sorts of like things, for they thought it was perfectly right and proper to do so. Nathaniel was never fond of school. He was never a strong boy, so he used to make his bad health an excuse to stay home as often as he could. He did not know that a boy who does this sort of thing is cheating himself, and not his teacher. Nathaniel was a very good-looking boy; in fact, he was so handsome that an old gypsy woman who met him one day in the woods asked him: "Are you a boy or an angel?"

When he was quite a boy he wrote to his mother: "I do not want to be a doctor and live by men's diseases, nor a minister to live by their sins, nor a lawyer to live by their quarrels, so I don't see that there is anything left for me to be but an author. How would you like some day to see a whole shelf of books written by your son, with 'Hawthorne's Works' printed on their backs?" She did live to see the day, too, and mighty proud she was of that son. Hawthorne's favorite book was the "Pilgrim's Progress," just as it has been the favorite of many noted men. The first book he bought with his own money was the "Faerie Queen."

As a young man, Hawthorne very seldom went out anywhere, but just stayed home and read and thought and wrote. He was very poor when he was married, but neither he nor his wife cared very much about money. When his friend, Franklin Pierce, was elected President of the United States, he appointed Hawthorne American Consul to Liverpool. The Hawthornes were delighted with this chance to go abroad, and they stayed there for several years. Hawthorne died at Plymouth, N. H., in 1864, and is buried in pretty Concord Cemetery.



[Photo by Steckel.]

Katharyn Collins,

just six years old, in her "playing lady" costume.

LITTLE STAGE PEOPLE.

Children in Play, "Mrs. Wiggs of the Cabbage Patch," Have Both Day School and Sunday-school.

No doubt many of our young readers went to see the play called "Mrs. Wiggs of the Cabbage Patch" which was presented at one of our theaters recently, and so of course you must have become interested in the children of the play, and maybe wished, too, that you might be one of them instead of trudging off to school every day.

Well, do not think you would be missing class duties if you were one of these tots, for they have their daily lessons to get just as you do. There are eight children in this play, and the mother of three of them is matron in charge of all. The company under whose management "Mrs. Wiggs of the Cabbage Patch" is given also employs a governess who teaches the children an hour and a half each day in class, and from a half to a full hour is also given each individual child.

These little people all have contracts with the managing company, which state that they must have sleeping-car privileges given them, and carriages must be provided for their use to and from stations and hotels. In the contract with the matron and governess the management stipulates that one or the other shall be with the children at all times, both day and night.

The managing director of the company has personally furnished the children with all kinds of toys and games, and their time is laid out in such manner that at least two solid hours of each day is spent at play. George C. Tyler, who is manager of the company, is very fond of these little folk, and is anxious to have them have a good time, and grow up good men and women, and so he arranged with two of the older ladies of the company, as a favor to him that the religious training of his little friends be not overlooked, while they were on their travels. This request resulted in the forming of "The Mrs. Wiggs Sunday-school class." The class gathers together every Sunday under the leadership of four ladies of the company. Each of these four ladies declares that the Sunday-school hour with the children is the happiest and most profitable hour of their week of work and travel.

Fun from the Tots.

Johnny: The camel can go eight days without water.

Freddy: So could I if ma would let me.

Teacher: Johnny, can you tell me why water runs down hill?

Johnny: 'Cause it can't walk, I guess.

"Cyril," said his mother, as they sat down to the breakfast table, "did you wash your face this morning?"

"Well, no—mamma," said he, slowly, evidently casting in his mind for an excuse, "but," he added, reassuringly, "I cried a little before I came downstairs."—[Delineator.

"Now, children," said the teacher, "supposing a tiger were to seize one of you in its hungry jaws and carry you off into the jungle. What would you do?"

No reply.

"You tell me, Tommy," she continued, pointing to one of the brightest youngsters.

Tommy hesitated.

"Come, Tommy," she said. "Would you cry for help?"

"No, ma'am," said he; "mother says little boys shouldn't speak at meal times."

A teacher in a small Oregon school was giving a lesson on the circulation of the blood. Trying to make it clearer, he said: "Now, children, if stood on my head, the blood, as you know, would run into it, and I should turn red in the face."

"Yes, sir," said they.

"Now, Arthur," continued the teacher, addressing a small boy, "what I want to know is this: How is it that while I am standing upright in the ordinary position the blood doesn't run into my feet and turn them red?"

"Why, sir," answered Arthur, "because yer feet ain't empty."—[Harper's Weekly.

Little Willie, who for some months had invariably ended his evening prayer with, "Please send me a baby brother," announced to his mother that he was tired of praying for what he did not get, and that he did not believe that God had any more little boys to send.

Not long afterward he was carried into his mother's room very early in the morning to see twin boys, who had arrived during the night. Willie looked at the two babies critically and then remarked: "It's a good thing I stopped praying when I did."

I still hate school,
I always will,
Yours truly,
Brother Bill.

The above is the short, but emphatic note of a young Portland boy recently sent his sister, who is visiting in Los Angeles.

The Tiniest Baby.

Effie Martha Ramsey is the name of the tiny daughter recently born to the royal house of the Lilliputians. She is so small that her weight has not been given out; maybe it is because she cannot tip the scales.

The baby's mother is Queen of the Lilliputians. The Queen herself weighs but fifty-five pounds, and is only forty-six inches in height, at the age of 25 years.

THE TURN OF THE TIDE.

(Continued From Seventeenth Page.)

the nurse never come? And when she came, what could she do?

XIV.

A few minutes later he heard Purkess's heavy step upon the brick-laid path, and then, bringing with her a faint fragrance of the forest, the nurse entered.

She was small, but erect and alert, with a pair of round eyes that reminded Hugo at once of a robin's, being singularly bright and quick in their movements. She flashed a glance at him, nodded, and bent over the convulsed child. At her touch she seemed to become better, but the hard rattle in the throat continued.

"She's been getting worse," said Hugo.

Purkess stood in a corner of the room, looking on, wide awake and frightened out of his life. From the closet came the heavy, stertorous breathing of his wife. Upon his forehead the veins stood out, and when he wiped the sweat from his face his thick hairy hands trembled. The helplessness of the man was pathetic.

"Can't you do anything?" whispered Hugo.

The nurse shook her head.

"Tisdale will be here in a minute or two."

"He'll arrive too late," she replied with authority.

He marveled at her self-possession, her air even of contentment, and the indefinable expression of well-being, recognisable at once, but so hard to define. She was nearly 30, but her clear, smooth skin had not a line upon it.

Suddenly, Purkess began to sob violently.

Hugo looked with appeal at the nurse, who nodded her head. The poor fellow's grief had something, terribly animal about it, something, too, not quite sane, like the fury of a horse that kicks out his master's brains in a moment of terror. Afterward, thinking the incident over, Hugo decided that this tremendous ebullition of emotion indicated the revolt of ignorance against cruel circumstances, and the belittling sense of impotence, so strange to a strong man.

The nurse went up to him and touched him.

"You mustn't do that here," she said firmly. "You will disturb the others. Go into the next room!"

Hugo felt that the man would curse her and refuse to budge, but he obeyed instantly, slinking away, convulsed with misery.

"Poor devil!" said Hugo.

Again the nurse nodded with her odd air of detachment, as if she were bound by some oath to make no comment upon matters outside the sphere of her own particular business. Hugo hurried after the stricken father.

"Look here," he said, taking the man by the shoulders. "Pull yourself together! You're wanted, do you hear?"

Purkess raised his heavy face.

"Go to the bottom of the hill and stand there. When the doctor comes, bring him on here at once. A minute or two may make all the difference. Run!"

The heavy face brightened. A minute later, Hugo heard the man clattering down the hill. Action had touched him with healing fingers. Hugo went back into the inner room. The nurse had the child on her knee, trying, with all her art and experience, to soothe it.

"Is there nothing we can do?" whispered Hugo.

The nurse shook her head.

"If Mr. Tisdale were here he would try tracheotomy. See!" She pressed the swollen throat. "There is the thickening; below the passage is quite clear. One tiny incision—and a tube! I've seen it done several times. I could do it with a sharp pair of scissors myself."

"Do it," said Hugo.

"I daren't."

"The child is dying."

"Yes, yes; but—I daren't, I tell you—and we have no tube."

The words died on her lips as a worse spasm seized the child. The struggle for breath was terrible to witness. The nurse had the child, face down on her lap. Hugo looked on, feeling the sweat break upon his forehead.

After an eternity, the swollen throat relaxed for an instant, the breath passed through with a fierce gasp, the twitching limbs lay quiet.

"I thought she had gone then," whispered the nurse.

"You say the incision must be made in the windpipe, and held open by something?"

"That's it."

She stared at him, arrested by an expression upon his face that few had ever seen. The moment was intensely dramatic. Nurse and man knew that a life was being snatched because they lacked the skill to save it. That the man who could save it was close at hand, perhaps not more than half a mile away, made the situation infinitely more tragic."

The breathing began to grow labored again. Ever since Hugo had been in the room, these dreadful intermittences had taken place. And always the period of ease had been shortened. Another violent attack was about to begin.

Hugo hurried from the room; when he came back his face was quite impassive.

"I can't hear the motor," he said quietly.

The nurse gave a significant shrug of her shoulders; and as she did so the childs' legs curled up piteously, and the spasm began.

"Oh!" said the nurse.

Into that one exclamation she condensed everything; her protest against the irony of fate, against her own helplessness, against the torture she was about to witness, unable to alleviate it. She had passed the last seven years of her life in the hospitals, and might have been deemed case-hardened, but Hugo saw two tears trickling down her cheeks as she tried in vain to calm the twitching legs and writhing arms.

"I'll make the incision," said Hugo. "Show me the exact place!"

She obeyed in silence, after one glance upward. She realized that protest was unavailing; he had counted the cost. Upon the table near the bed was a vessel of disinfecting fluid. She saw Hugo dip his knife into it.

"A hairpin, please," he said, in the same even tones.

Again she obeyed, too bewildered to understand. He dipped the hairpin into the fluid, watching the child, but with ear intent for the distant toot of the motor.

"It's now or never," said the nurse, desperately. Afterwards she admitted that she was entirely dominated by Hugo. She had forgotten that he was a layman; from his cool manner she might have supposed that at some time or other he had practiced as a surgeon. Nevertheless she had waited till the last possible second; the child's face was livid.

"Keep the incision open with the hairpin," said Hugo.

Five minutes afterward the motor roared up the hill!

Next day Hugo saw Joy for a few minutes. Everybody was frantically busy turning Jordan Cottage into a temporary hospital, but Joy led him aside and grasped his hands.

"Mr. Tisdale says that hairpin was an inspiration."

"Yes," said Hugo, stiffly, seeing the friendliness, the interest, the admiration in her frank eyes.

"And he tells me that you have guaranteed the money for this." She indicated the changes in Jordan Cottage. "Of course, the ratepayers will have to settle with you in full, but father and I are so grateful. Father will be down directly."

He moved slightly away from her, muttering:

"If the child had died, what then?"

"Because you took that risk, I, we," her eyes sparkled, "shall never forget what you have done."

"I suppose if it had been an only child it would have died," said Hugo with a grim smile.

His first meeting with George Vennable followed. The parson said little, a few courteous, carefully chosen words, but plainly he was impressed. His clear blue eyes, which lacked the vitality of his daughter's, rested inquiringly upon Hugo, asking questions the tongue was too polite to put. In conclusion he said nervously:

"You have set us an example, Mr. Charters. You have given me a lead over an awkward fence. I shall turn the rectory into a hospital for Hernshaw Magna. I am going to see Pragson about it at once. Ah! here's Sir Giles."

Sir Giles rode up on his pampered cob. He had heard the news—who had not? The Misses Mottisfont at breakfast learned from pretty Esther that Mr. Charters had saved the life of her youngest sister, and by lunch time they knew of what was happening at Jordan Cottage. Dr. Snelgrove, who happened to call about 10, damned the crusade with faintest praise. He was doubtful about anti-toxin treatment, preferred old-fashioned, well-tried remedies. As for this stranger, a layman who had dared to perform such a delicate operation as tracheotomy—well, all he could say was that experiments of that sort were quite unjustifiable!

Fortified by this opinion, and by a glass of cherry brandy, which the Misses Mottisfont had insisted upon their dear brother drinking, Sir Giles rode down to Hernshaw Parva.

"Mornin', George!"

"Good morning, Giles; how are you?"

"Only so-so," Sir Giles replied, crossly. "This confounded animal bit me this morning when I was mounting him."

"Upon the principle that all flesh is grass, I suppose." Then, in his pleasant, leisurely voice the parson continued:

"Let me introduce Mr. Charters. Sir Giles Mottisfont."

Hugo bowed; Sir Giles inclined his head stiffly, the points of his starched collar making dents in his plump pink chin. He blinked owlishly at Hugo, whose glance was slightly disconcerting. Then he said irritably: "What is this I hear about a hospital?"

The parson explained with a twinkle in his mild eyes. Sir Giles frowned; his pink complexion assumed a shade of purple, not quite so becoming to him.

"I ought to have been consulted," he growled.

"You were consulted, and you did nothing."

Hugo slipped away.

"That young man," said George Vennable, indicating Hugo's retreating back, "has done what we ought to have done."

"I deprecate haste," said Sir Giles. "Who is this young man? What do you know about him? Where does he come from?"

"As to that, I can't answer you; he's a friend of Esmé Burgess. His pluck and common sense saved one of the Purkess children last night."

"Priscilla informed me." He pursed up his lips. "That sort of thing appeals to the gallery, no doubt, but it's not sound, not sound."

"My dear Giles, forgive me! but I must say it—Pooh!"

"Snelgrove, good man Snelgrove, very sound man, Snelgrove says it might have been manslaughter."

George Vennable smiled. Into his blue eyes came a frosty light.

"Snelgrove is right. It might have been manslaughter. In Jessie Mowland's case it was manslaughter, and we, you and I, Giles, ought to be indicted."

"'Pon my word!"

"I take my share of the blame, but it's lighter than yours. And now, my dear fellow, if you won't help, don't hinder!"

The parson hurried into the cottage leaving his portly brother-in-law agape with astonishment and apoplectic in appearance.

"He's a Rad, is George," he muttered. "A Rad. I always knew it! If this sort of thing is encouraged the Forest won't be a fit place to live in."

He rode on. Opposite the tavern some children curtsied. A couple of men touched their hats, assuming the adulatory smirk so familiar in village streets and so soothing to a certain order of mind. Sir Giles's brow cleared. His own people understood him. George Vennable, all said and done, was an outsider. Sir Giles gave the children a three-penny bit, and saluted the two men with affability. They were notorious loafers, but they never forgot to touch their hats to authority, and on that account authority, even on the bench, tempered justice with mercy. Sir Giles rode on till he came to the Mowland cottage. He remembered little Jessie, and intended to speak a word to Mrs. Mowland. She came out of the cottage as he approached. Two children stood beside her. The three dipped reverently as Sir Giles pulled rein. When he cleared his throat with a preliminary "Ahem!" they dipped again.

"Very sorry to hear you have lost one of your children, Mrs. Mowland."

"Two! Us have lost two," said the elder child, excitedly.

"Impossible!" gasped Sir Giles, honestly shocked, and thereby putting a misleading inflection into his voice.

"Two," repeated the child, shrilly. "two!"

"Don't ye dare to conterdict Sir Giles," said Mrs. Mowland, sharply. Then, curtesying for the third time, she said, miserably: "If you please, Sir Giles, it were two, it were indeed."

"I said two," cried the child. "It'll be three, tomorrer!"

"God bless me!" said Sir Giles. He was visibly upset, having the Mottisfont prejudice against dying in a hasty and undignified manner. In his rumbling voice, he added: "You're keeping these away from the others—quite right!"

"We can't, sir," said Mrs. Mowland. "It ain't possible. They've just got to take their chances, same as their fathers and mothers did afore 'em."

"Dear me!" said Sir Giles. "Well, well, we must try to accept these afflictions in the proper spirit. Send up to the Park for soup, or port wine, or—or anything else you want. Good day!"

After this, for a time, he rode along, pursing his lower lip, frowning and muttering to himself. The ugly word manslaughter obsessed him, refusing to be exorcised till he happened to think of Admiral Pundle of Pundle Green, generally admitted to be one of the right sort, a "true blue," who went out hunting, although he was past eighty, and could drink his bottle of claret after dinner and a couple of glasses of his own famous Waterloo brandy. The admiral's cottages were in a shocking condition. Inspired by the happiest of thoughts, Sir Giles jogged along till he came to Pundle Green, where he made an exhaustive survey of pigsties, stagnant ponds and thatched roofs honeycombed with rat holes. He spent nearly three-quarters of an hour in this pleasant and profitable fashion, and trotted home, much heartened by the shortcomings of an old friend and neighbor.

(To Be Continued Next Sunday.)

William E. Sanderson, Mayor of Springfield, Mass., appeared the other night as a blackface minstrel at a benefit performance at a theater.

Box 65c Stationery — Two quire box of stationery, 48 envelopes and 48 sheets of paper, best grade linen finish, handsomely decorated box; a 65c value for this sale, 29c. **29c**

250 Envelopes 10 5c Packages — These are regular 5c packages of XXX cream wove envelopes. This is less than the wholesale cost for envelopes of this character. Think of it, box of 250 for 25c. **25c**

10c Tablets Good Paper — Good thick tablets, splendid quality paper. Most dealers ask 10c for the same value. For this Auction Purchase, Monday Aisle 2. Don't miss it. Each 5c. **5c**

ART LINENS Values to $1.25 — A full line of art linens in plain and drawn designs, scarfs, squares, tray clothes and centerpieces, also ruffled pillowslips, 75c. **75c**

Fairy Floss 18c Skeins — The famous Bear brand floss, suitable for scarfs and shawls; an assortment of colors; the regular 18c skein. Auction purchase price, Monday 9c. **9c**

Spachtels 49c Art Squares — Good quality of lawn spachtel squares, in braiding and cut work designs, suitable for shams or table covers. These are worth 49c regularly. Monday, 35c. **35c**

Bed Spreads 200 Samples — A large size, both hemmed and fringed, suitable for crib spreads, scarfs or stand covers. These are the traveling men's samples, 200 of them at, each, 15c. **15c**

Fringed Linen 16-Inch Napkins — All linen, white damask napkins, 16-inch size; a big bargain for this Auction purchase Monday, on the 3rd floor, as long as the quantity lasts, each, 5c. **5c**

Bed Spreads Slightly Damaged — A small lot of bed spreads that are slightly damaged, both large and small sizes. A price made possible by the Auction purchase, 3rd floor, each, 45c. **45c**

20-Inch White Cotton Diaper — This is the good absorbent kind, pure white, 20-inch wide. Come to the 3rd floor for this. It's a price that we make in connection with the Auction purchase, yard, 5c. **5c**

Cotton Crash 5c Grade — It's in lengths from 5 to 10 yards, excellent weight, red borders. There'll be a crowd after this. Auction purchase price, 3rd floor, yard, 3c. **3c**

Doz. 60c Damask 18-inch Napkins — Pure white, damask napkins, 18-in., extra weight, cotton of course, assorted patterns, 60c value. For this Auction purchase, dozen, 45c. **45c**

25c to 50c Back Combs — Plain stone setting and gold mounted back combs; also the simplicity puff comb, assorted shapes, amber or shell, 25c to 50c value. The Auction purchase, each, 10c. **10c**

30c Comb Sets Imitation Tortoise — It's a splendid imitation of the real tortoise. Set consists of back and two side combs, big value at 30c. Auction purchase price Monday, 15c. **15c**

15c Swiss Handkerchiefs — Black and white bordered handkerchiefs; embroidered edges; fancy corners; these these are on good quality swiss; regular 15c handkerchiefs for women; not many of them. Each 6c. **6c**

Mercerized 25c Handkerchiefs — All in fancy colors; some silk handkerchiefs included, with fancy border; any one of them would be low priced at 25c. From the Auction purchase, each, 7½c. **7½c**

Cross Bar 15c Handkerchiefs — Fancy cross-bar handkerchiefs; also swiss handkerchiefs with embroidered corners; 780 of them altogether; 15c regularly. This sale, aisle 3, 6c. **6c**

5c and 10c Handkerchiefs — Children's fancy handkerchiefs, just right for school use. These are the 5c and 10c kind, regularly, nearly 800 of them, while they last, each 3c. **3c**

50c Silk Gloves — 75 dozen all silk, two-clasp glove; double tipped fingers, embroidered back; nearly all white; good range of sizes; 50c values. For this sale. Aisle 2, 25c. **25c**

$1.25 and $1.50 Umbrellas — 300 umbrellas, 26 and 28-inch size, twilled cloth, good line of handles, paragon frames, umbrellas that you pay $1.25 and $1.50 for regularly. **$1**

Women's 35c Knit Corset Covers — Plenty of all sizes in high neck, long sleeve styles; made in the jersey rib; shaped for close fitting; well finished; all sizes. Monday, each, 19c. **19c**

Misses' 12 1-2c Hosiery — Misses' lace hose; actually worth 12½c a pair; fast black and seamless; plenty of pretty patterns. Great snap for the first day at 7½c. **7½c**

Children's 7 1-2c Hosiery — Pretty lace hose in black or tan; fast colors; seamless finish; they are wonders at 2c a pair; better come early. Buy all you want at 2c. **2c**

Women's 12 1-2c Hosiery — Good dependable hosiery; fast black and seamless finish; drop stitch style; all sizes. One of the best features in the hosiery section at 7½c. **7½c**

Infant's 12½c Hosiery — These are the 10c and 12½c quality in plain white or pink; seamless finish; there's not a great quantity; they may go with the first rush. Aisle 8, pair, 6¼c. **6¼c**

Infants' 12½c Stockings — Plain black cotton stockings; also black lace effects; seamless finish; fast colors; infants' hose that sell regularly at 12½c. Aisle 8, pair, 7½c. **7½c**

Women's 10c Stockings — They're fast black; seamless; all sizes; a price in connection with the Auction purchase; 10c value regularly. Aisle 8, Monday, come early, at 6¼. **6¼c**

Children's 10c Underwear — Light or medium weight ribbed shirts for children; 10c and 12½c values. To be thrown out in this Auction purchase, Monday, aisle 8, garment, 2c. **2c**

Java Rice Powder 50c Size, 9 to 11 . . . . 22c — Here's the genuine Bourgois brand of Java Rice Powder. The 50c size that we feature at 30c. As a cut price leader for just two hours Monday, at the Drug Section, 22c. Choice of white, rachel, naturille and rose tints. You'll be quick to take advantage of this. It's less than wholesale.

DON'T WORRY Broadway BROADWAY COR. 4TH

LehmannWhol



Entire $425.00 at Prices Ave

Forced to sell its entire wholesale dry goods stock because of an auction sale for February 16, 17 and 18. The Broadway purchase prices averaging from 45c to 60c on the dollar.

The Lehmann Dry Goods Company carried nearly everything In presenting this sale to the public, beginning Monday, we handise to you is to bring a crowd. There are thousands and continue but three days, Monday, Tuesday and Wednesday.

Read every item in this advertisement carefully. The few room for argument. We expect to see the biggest crowd of the

Notions
Auction Prices

Prices on the every-day necessities. Prices that are made possible only by a purchase of this character.

10c KID CURLERS 4c bunch.
MACHINE THREAD 2c. This is the Preferred in 40, 50 and 60 white.
10 SPOOLS BASTING THREAD 5c. These are the 50-yd. spools.
2½c TOILET PINS 1c box.
10c FRILLED ELASTIC 7½c yd.
5c PEARL BUTTONS 2½c doz.
5c METAL BUTTONS 3c doz.
5c CUBE PINS 3c. Choice of black and white.

Furnishings
For Men—Annex

The Lehmann stock contributes a long list of sensations in men's furnishings. Just read these:

Men's Underwear Sample Lines ..... 50c — Samples used by their men on the road. Medium and summer weights, light and heavy weight wool, including soisettes, nainsook and meshes of various kinds. 75c and $1.00 values.

Men's Underwear Sample Lines ..... 25c — More travelers' samples, various styles in light, heavy and medium weights. 25c a garment means half price.

Celluloid Collars Good 10c Values ..... 3c — All sizes in the wing styles, standard shapes. Lay in a supply at 3c Monday.

10c Handkerchiefs Red Bandana ..... 5c — Big size, soft finish. Take them away at half-price Monday.

Men's 10c Sox Seamless ..... 5c — Half price—don't be afraid to buy in large quantities. Fast color, seamless finish, black or tan. All sizes.

Men's Suspenders 15c Values ..... 9c — Well made of a good elastic web. 9c is a price that will hurry them out. Get your share early in the day.

Rubber Cuffs 40c Values ..... 15c — Bright or dull finish, all sizes. Great chance to save here.

Linen Cuffs 25c Values ..... 10c — All sizes, good grade linen cuffs. Think of buying them for 10c. It's great.

Men's Golf Shirts Good $1.00 Values ..... 59c — A good assortment. Well made, cut full, detached cuffs, have cushion neck bands. Plenty of neat black and white patterns. Better come early.

Men's Work Shirts Good 50c Values ..... 39c — Black sateen work shirts, cut full size and well made. 39c for the opening day of the sale.

Men's Handkerchiefs Good 10c Values ..... 5c — A good generous size, nice soft finish. They'll fly out at this low price.

5c Handkerchiefs Bandana ..... 2c — Aisle 8. Choice of blue or red, good size. Great bargain at 2c. Don't miss these.

Box Linen Collars Worth $1.50 ..... 50c — Regular 12½c linen collars, wing styles. All sizes. 50c for box of 12 while 150 dozen last.

Men's Handkerchiefs Good 5c ones ..... 3c — A generous size, soft finish handkerchief. White only. Buy all you want—no limit.

200 Handsome Cloth
$25 to $37.50 Values To Go



New Shirt Waists Values Up to $1.00 . . — Waists that we feature in the auction Thousands of them of finest lawn, long sleeve styles, tucked, open in the gest majority of them worth from 7 be a crowd after these. The value closest consideration, 49c.

New Untrimmed Hat Shapes, Values to $1.75 .... 65c — A price that has not been duplicated this season, and we wouldn't be able to do it, either, if it wasn't for the opportune wholesale purchase of the New Orleans stock. These are small, medium and large shapes, also new droop hats. Choice of white, navy, burnt, and brown. Hats that are in the greatest demand. Value that will make the millinery department the busiest in Los Angeles. Monday 65c.

New Flower Trimmings Values to $1.50 ..... 19c — Every popular and wanted flower you can think of. Values range up to $1.50 in the regular way. This is a double economy event, for not only are the hat shapes selling at big reductions, but the trimmings that are in favor are cut to the quick.

Auction Purchase

Linings
Auction Purchase

We secured these from 40c to 50c on the dollar.

10c Crinoline 5c — Black and white, 12-yard bolts. 50c bolt or yard, 5c.

20c to 30c Percalines, 9½c; all colors.

20c to 40c Spun Glass, 12½c; all colors.

58c Lining Silk, 25c—This is the same grade as the Sampson silk; all colors. While it lasts, 25c yd.

Satin For Linings From 8 to 9 ..... 59c — This is the $1 grade; 212 yards of it bought at auction; a limited number of colors. While it lasts, 59c.

Pri

The New Orleans wholesale superintended the Auction by the prices that follow.

50c Silk Faced 19-Inch Satin 1
1500 yards, colors only black. A 50c grade at

Lehmann's French
79c GRADE, 26-INCH.....
95c GRADE, 26-IN.....
$1.09 GRADE, 36-IN.....
$1.25 GRADE, 36-IN.....
$1.50 GRADE LUSTROUS
FRENCH $2 OTTOMAN

36-Inch Black $1.00 Taffeta 7
The famous No. 10 black known all over the country its wearing qualities. 9 pieces the $1 grade while it

$4.00, $4.50 and $5.00 Lace Curtains $3.50



A price that is caused by the Auction purchase. Lace curtains nearly every design which you will find in an up-to-date curtain stock. 2 to 6 pairs of a pattern, including Irish point, Cluny, cable net, scrim and Point de Calais, worth regularly from $4 to $5. Sale price $3.50.

$1.50 Ruffled Muslin Curtains 95c — A variety of dots and figures, hemstitched ruffles, made of the same materials, full length and widths, 3rd floor, pair 95c.

8c Silkoline 24-Inch Width ..... 4½c — Bought at the New Orleans auction, dainty designs, 24 in. wide.

10c Cretonnes Dark Colors ..... 4½c — Rich dark colors, 25 inches wide.

20c Figured 36-In. Burlap ..... 12½c — These are in choice Oriental designs.

15c Plain Burlap ..... 10c — Natural color only, sized, it's 36 inches wide, yard 10c.

$22.50 to $30 Axminster Rugs, 9x12 Size ..... $19.50 — There are 25 of these elegant axminster rugs, in choice oriental, floral and medallion effects, some of the patterns are slightly mismatched. They are the large room sizes 9x12. It's a bargain worth while—$19.50.

Samples of Carpeting, 5c to 75c Grades ..... 25c each — These samples represent the finest grade of ingrain carpeting, each sample is finished at the ends, and range from 36 to 40 inches long. Priced for the auction sale, Monday, each 25c.

$3 Brusseline ..... $2 — 7½x9 Rugs..... 25 of these reversible brussels or granite art rugs in desirable floral over and medallion effect; size 7½ by 9 feet. Priced for this auction purchase, each $2.



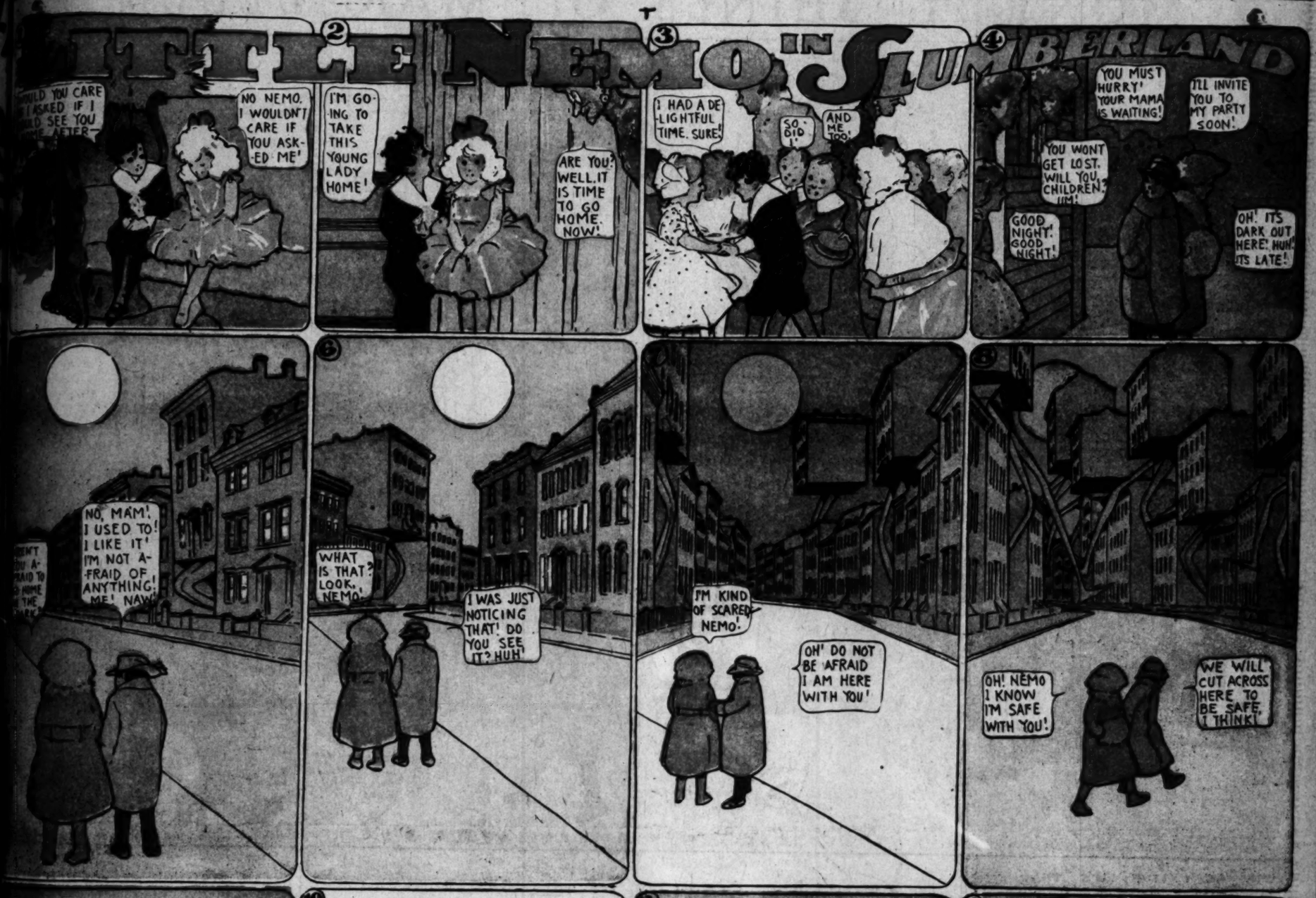


Part VII—8 Pages
ILLUSTRATED FAMILY SECTION.

Los Angeles Sunday Times

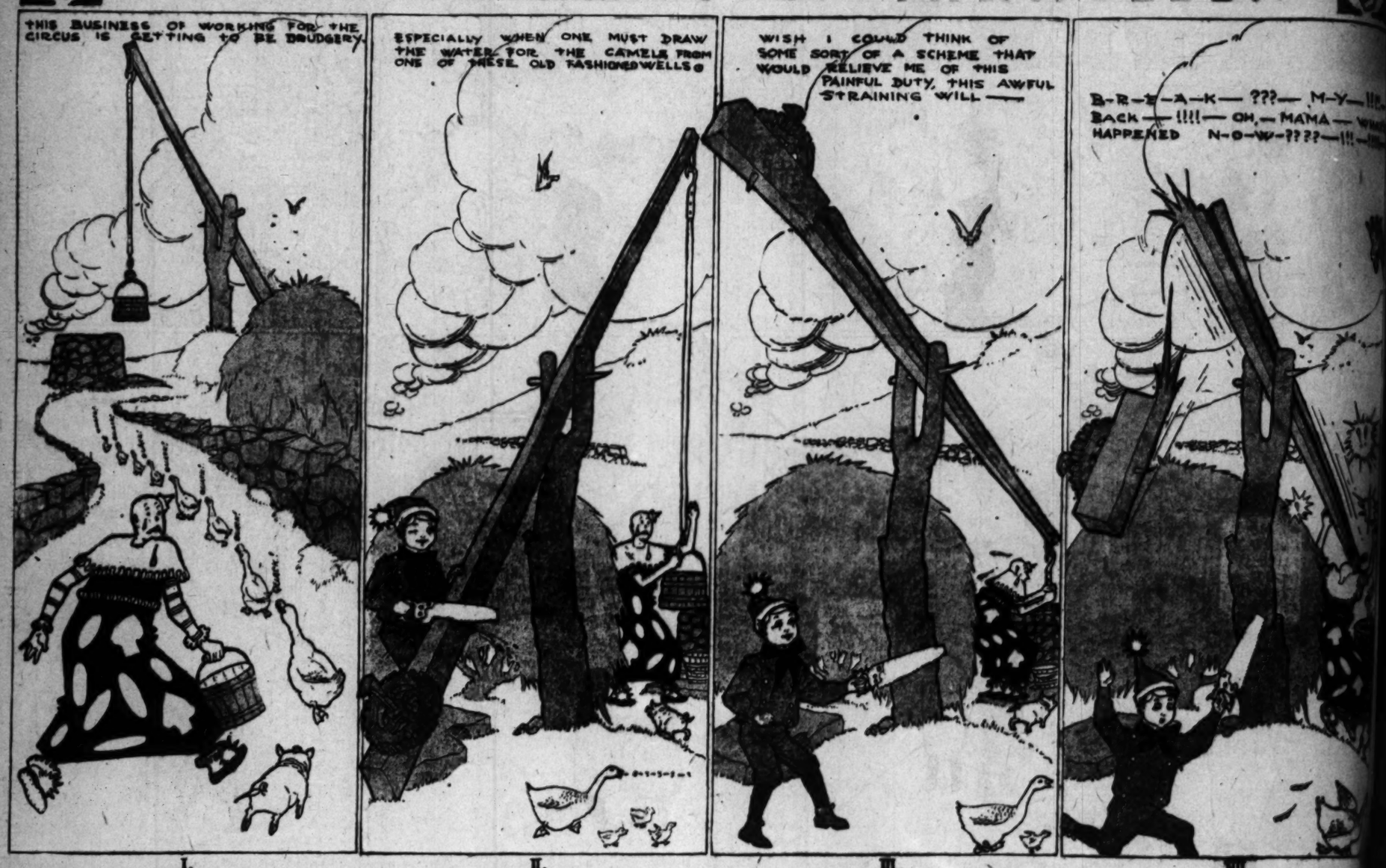
Tri-Color Sheet.
MARCH 21, 1909.

LITTLE NEMO IN SLUMBERLAND

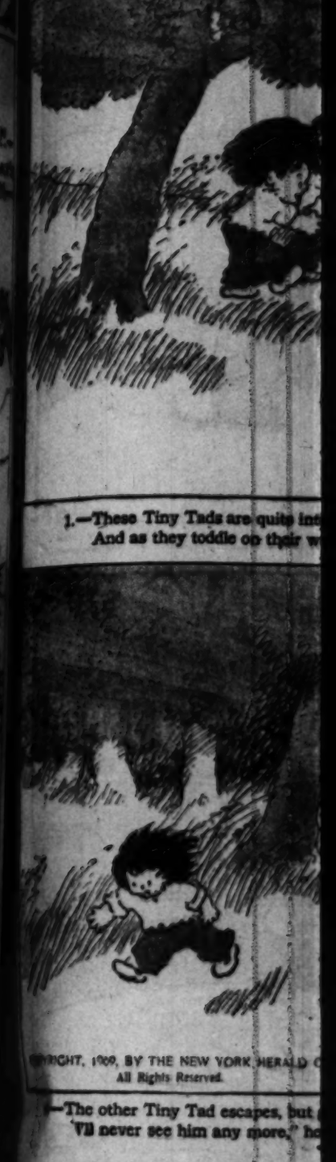


COPYRIGHT 1909 BY THE NEW YORK HERALD CO
All Rights Reserved

MONKEY SHINES OF MARSELEEN



THE



1.—These Tiny Tads are quite int
And as they toddle on their w

YRIGHT, 1909, BY THE NEW YORK HERALD C
All Rights Reserved.



—The other Tiny Tad escapes, but
'll never see him any more," he

(COPYRIGHT, 1909, BY THE NEW YORK HERALD CO.
All Rights Reserved.

THE TERRORS OF THE TINY TADS



1.—These Tiny Tads are quite intent on going for a walk,
And as they toddle on their way, of course they have to talk.



2.—They talk of Restaurang-outangs and Chimpanzeating-houses,
And funny kinds of sparrow birds and funny kinds of mouses.



3.—And talking thus, they fail to see this Octopussycat,
Who grabs one of them by the legs and shakes him like a rat



(COPYRIGHT, 1909, BY THE NEW YORK HERALD CO.)
All Rights Reserved.

4.—The other Tiny Tad escapes, but goodness, how he moans:
"I'll never see him any more," he cries in dismal tones.



5.—But now he hears his comrade call—"Come back, come back," says he,
"This Octopussycat was only having fun with me.



6.—"She says she'll catch some Sparroast-beefs and little Fieldmice-creams,
She's taken quite a fancy to us Tiny Tads, it seems."

BOYS WILL BE BOYS









(COPYRIGHT, 1909, BY THE NEW YORK HERALD CO.)
All Rights Reserved.





SUNDAY, MARCH 21,

BUSTER BROWN

JAM JAM

A LITTLE CATNIP TEA, PLEASE

ISN'T IT TIME FOR LUNCH, OLD PAL?

YES! I'LL HAVE SOME FRIED DUCK, AN EEL'S EYE AND A BOTTLE OF INK

1

JAM JAM

WHO WANTS THE HANDSOME WAITER?

DING, A LING, A LING! LUNCH IS READY

WHERE'S THE LUNCH?

IT'S OUTSIDE GETTING DRESSED!

IT WILL BE READY IN A WEEK!

3

YOU DOG!

OOO! OOO! I'M AFRAID

I'M AS HUNGRY AS A BEAR!

YOU CAT!

MARIA!

WE'RE GOING TO HAVE JAM FOR LUNCH, UNCLE!

JUST HURRY THE JAM, ALONG!

YOU CALL ME THAT, AGAIN!

5

GRR-R!!

THE JAM CAN'T COME TOO QUICK FOR ME. HUSTLE !!

COOK, JAM THE JAM IN HERE!

BLAME THE CAT!

MERCY, WHAT A JAM!!

MEOW!

RESOLVED

THAT UNCLE WAS JAMMED WITH THE JAM AND GOT ANGRY. NOW! GETTING ANGRY DOESN'T PAY; IT MERELY RUFFLES YOU LIKE A FRIGHTENED TURKEY AND MAKES YOUR FACE LOOK AS IF IT NEEDED A BEAUTY SPECIALIST YOU SAY THINGS IN ANGER THAT YOU SOMETIMES DON'T MEAN BUT THEY SOUND MEAN AND THEY ARE MEAN. WHEN YOU COOL DOWN, YOU FEEL DOWN IN THE MOUTH AND FOOLISH UP IN THE HEAD LIFE, LIKE THE BORROWING PEST, IS SHORT; SO BE LIKE THE POOR LITTLE BOOTBLACKS, — SHINE! THE MAN WHO CAN TOLERATE THINGS IS A WONDER, HE HAS A WILL POWER AND REASON WHICH USUALLY MAKE HIM THE RINGMASTER AND HIS OPPONENT THE CLOWN

MEOW!! BUSTER BROWN GERMANY

WR

Japanese Crep

THIS girl who is looking forward to the campaign must always begin to think season of a summery wrap. This shou ever, be heavy enough to really keep urns, but it also should be attractive and dai keeping with the fluffiness of the typical . Of all the materials which are suitable ason, there is no more fascinating one tha , although crepe is, perhaps, a very close wraps need not be lined, for the silk l , and no ordinary summer house coat p There was a time when shawls and overcoa to take the place of dainty capes, but th look very well when worn over delicate For the last three years every summer has with two or three new ideas for these wra first was a straight piece of wide liberty satin together at the back so that it hangs straig the shoulders and yet gives the effect of drape next idea was a liberty cape—the fascinatin cape with the graceful hood. Now we have a union of both of those styles, with the best p

The white wrap is of Japanese crepe, and very much on the chasuble order—something style so popular last year; but the wrap of really far handsomer, for it is longer and more and the embroidery which decorates front an is very rich. As you see, there is little shape ornament, and it is only held together on the s ends of the material caught with applied me The back is straight and square like the fron is one of the wraps that may be worn over an without crushing it.





WRAPS for BALMY EVENINGS

Japanese Crepe embroidered with white

Of liberty satin with graceful cape and touch of hand embroid-ery

In chasuble shape with embroid-ered bands over either shoulder

Voluminous yet graceful

...girl who is looking forward to the summer ...campaign must always begin to think at this ...season of a summery wrap. This should, how-...ever, be heavy enough to really keep milady ...but it also should be attractive and dainty to be ...in keeping with the fluffiness of the typical summer ...frock. Of all the materials which are suitable for this ...purpose there is no more fascinating one than liberty ...crepe. Although crepe is, perhaps, a very close second. ...Such wraps need not be lined, for the silk is closely ...woven and no ordinary summer breeze can penetrate ...it. There was a time when shawls and overcoats were ...used to take the place of dainty capes, but they never ...looked very well when worn over delicate gowns. ...During the last three years every summer has brought ...forth two or three new ideas for these wraps. The ...first was a straight piece of wide liberty satin, caught ...in at the back so that it hangs straight over ...the shoulders and yet gives the effect of drapery. The ...second was a liberty cape—the fascinating round ...cape with the graceful hood. Now we have a combi-...nation of both of those styles, with the best points of ...each.

The white wrap is of Japanese crepe, and is cut ...much on the chasuble order—something like the ...very popular last year; but the wrap of today is ...the headsmer, for it is longer and more square ...The embroidery which decorates front and back ...is white cloth. As you see, there is little shape to the ...garment, and it is only held together on the sides by ...bands of the material caught with applied medallions. ...The back is straight and square like the front. This ...is one of the wraps that may be worn over any gown ...without crushing it.

The satin cape is that on which the pointed hood falls gracefully down the back, while the front is finished with two embroidered revers. As you see, the sleeves are cut on mikado lines, yet the satin is so pliable that they fall in a graceful and attractive way. The bit of hand embroidery extending around the sleeves and over the shoulders is not very elaborate, but is just the finish that the wrap requires.

An interesting evolution from the straight piece of satin is the cape of old rose, whose bands of embroidery extend over both shoulders and are fastened on either side of the front. This, as you see, is also cut in one piece, but it is not fastened under the arms. The back is caught up under the bands in three loose pleats to give added fulness over the arms. A bias band of the material finishes the outer edge of the wrap, while a few braid tassels give the finishing touch.

Another evolution of the same idea is shown on the cape of grape-colored satin. Here the pleat has been taken out of the center back and the extra fulness has been drawn up on the shoulders into wide tucks. The bands of the embroidery are then placed round the neck and over the shoulders, so that they appear but slightly in the front. The most interesting part of the cape is the extreme fulness which is given over the shoulders. This could not be acquired in any other way except by a clever arrangement of pleats.

All of the wraps on the page today are made of straight pieces of satin. Of course, where the material is not wide enough, it is necessary to piece it; but as this is done by a plain seam which joins the two selvedges, the sewing is not noticeable.

SCHOOL for HOUSEWIVES

By MARION HARLAND



He Informs Her through the Telephone

The BUSINESS GUEST



Daintiness of Personal Appearance



Meet the Shock with a Smiling



Cheerfully Shorts Up on Ironing Day



Brown Bread Cut Thin and Buttered

JOHN MILTON was not happy in his married life. From what his biographers hint, rather than assert, we gather that Mistress Mary Powell, "a simple and apparently stupid country girl, accustomed to dance with king's officers at home," soon wearied of the quiet, humdrum life she led with her poet-husband, and after provoking him to stern rebuke of her follies, she ran away to her old home, under pretense of visiting her parents, and flatly refused to return to John's household drudgery until such time as pleased her caprice. When she did come back, we are told plainly that she is more of a hindrance than a help to the student; also that one reason for this was that she crowded his house with her own friends and kindred and paid scant attention to his erudite associates.

It may well be, then, that recollections of his own unsatisfied desires by the very force of contrast helped him to paint the picture of the first garden party of which we have any record. Espying the majestic angel through the vista of trees, and divining that he would shortly visit him, he ordered his spouse incontinently to bestir herself to get ready a luncheon worthy of Eden and the celestial stranger. Eve's ready promise to—

> "Haste, and from each bough and brake,
> Each plant and juiciest gourd, to pluck such choice
> To entertain our angel guest, as he,
> Beholding, shall confess that here on earth
> God hath dispensed His bounties as in heaven"

has stood for over two centuries as a model example for the housewife whose husband, without or with warning, brings home a Business Guest to partake of her hospitality.

A more authentic instance of early and gracious hospitality in like circumstances is the beautiful story of Abraham's entertainment of the three men who appeared to him as he sat in his tent door under the oak of Mamre in the heat of the day. After seating them in the grateful shade and offering water to wash their tired and dusty feet, he sped him to Sarah and bade her with patriarchal imperiousness:

"Make ready quickly" (the original means in modern English: "And be quick about it!") "three measures of meal, knead it, and make cakes upon the hearth."

"POT-LUCK"

Sarah, we know, was a bit—and not a little bit—of a virago on her own account, yet she obeyed her lord's behest with as cheerful alacrity as the chief wife of the Bedouin sheik at whose tent door we alighted when noon was high and hot over the plains of Jericho ten years ago—and made haste to prepare coffee and unleavened bread, honey in a lordly dish and the "leben" our translators have done into "butter" in the narrative of Sisera's flight and death.

Oriental hospitality is as punctilious in claims upon householder and tent dweller now as when the apostle to the Gentiles admonished his converts not to be unmindful to entertain strangers, adding for their encouragement: "Some have thus entertained angels unawares."

If the housewifely reader be disposed to cavil at the length of this preamble, I hasten to remind her that few of the minor happenings of domestic life vex her righteous soul more sorely than when John brings home a business friend to dinner, or to spend the night. It so often falls out, in the natural perversity of "things," that the guest come who is not a friend and barely an acquaintance appears upon the scene at the most inopportune season for the family comfort, that reminiscence adds gloom to anticipation. The fact that John—the very embodiment of gentle considerateness of her convenience and happiness—couldn't get out" of asking the man from Chicago or Atlanta or Montreal to take "pot-luck" with his family does not abate the nuisance. You may be morally certain in the depths of your conscience that John had some irrefutable reason for imposing the alien element into the peaceful domestic brew. He loves his home and enjoys an uninterrupted evening in the bosom of his family as much as most men enjoy their clubs. I doubt if the best wife who ever loved and respected her husband as the wisest of men fully appreciated the business expediency of asking "a man" home to dinner, even though his wife may not quite approve of the politic measure.

In our gossip of Eden and Mamre we made clear the point that the angels who dropped in unexpectedly were Business Guests. Also, that the choicest dainties of Paradise and the quick loaves and the roast veal were made ready and pressed upon the strangers before the hosts had an inkling of the purport of that business. I did not say this in jest. There are lessons to be learned from every page of Holy Writ. The Martha of the twentieth century may sit at shrewish Sarah's feet and learn of her here.

I know (nobody better!) what a jar to the orderly routine of the day is the unlooked-for apparition of the aforesaid "man." I recall dreadful moments when he was three men. Do not smile when I say that the thought of the three who "looked in" upon Abraham, resting after a hot day's work—perchance dozing—in the tent door, came to me with healing in its wings. I would not be outdone in philosophic composure by Sarah!

Coming to close quarters with the trial—here is where "The Emergency Shelf," of which we talked together last year, is a stay and a solace. Without stopping to pry into the occult causes of the coincident appearance of the Business Guest with the infrequent assignment of cold corned beef to the place of honor on the menu, if the meal be luncheon or supper, or the second day's appearance of the roast (warmed up or down?) which you and the cook decided would just "do" for the family proper, or the more mysterious fact that the most important "man" for whom John would have you and the home show at their best, inevitably shows up on washing or ironing day—let us reason together regarding the manner in which the infliction should be met. Before we attack the "shelf," put yourself in John's place from the moment he informs you through the telephone that he has asked a business friend from out of town to dine or sup or lunch with him. The telephone booth being soundless and discreet, he deprecates the necessity confidentially, and hopes—anxiously—that it won't throw you out in the least. If he have the habit of talking over business with you, he adds a hurried abstract of the imperative circumstances which have urged him to this step without consulting you. He knows from past experience how nobly you rise to the situation, etc., et cetera.

Putting yourself in his place, justify all that he says of yourself. Bid him bring his Man along and to rest confidently in the persuasion that you will do your best at such short notice.

Cold corned beef is—cold corned beef! Nevertheless, it may be made a shadeless plebeian by the accompanying sauce of grated horseradish beaten to a cream with a little white of egg, and the slices may be lapped symmetrically over one another on the dish and garnished with celery tops or parsley. Baked potatoes—preferably sweet—go well with the meat, and require no preparation beyond washing and wiping. Baked cream toast is another good impromptu dish. Begin the luncheon with sardines. Serve with them brown bread cut thin and buttered and pass sliced lemon with the sardines. The meat and vegetable and the dish of steaming hot cream toast come next. Then cake and home-made canned fruit from the "shelf." Hot, creamy cocoa should go around with the cake. If you have time and opportunity to get lettuce for a salad, you give a touch of elegance to the meal without much expense. Season with a French dressing and pass heated crackers and cheese with it. It should immediately precede the sweets.

This schedule is designed as a suggestion of what may be done at short notice to alter the character of a luncheon. It is not likely in this age of telephones and well-trained husbands that you will not have an hour's notice of the addition to your family group. Should the business guest be picked up on the way uptown and introduced to you unceremoniously, meet the shock with a smiling face, and make up by a cordial welcome for any deficiencies in the menu.

DON'T APOLOGIZE!

Excuses and flurries accentuate blemishes and do not engender charitable judgment. On the contrary, the stranger is led to the conviction that you are careless of John's everyday comfort. Stand fast by the rule which every bride should make at the outset of housewifely life, namely, that what is good enough for her husband is good enough for any other man. The clean and smooth tablecloth should be a matter of principle; shining silver and unnicked china, bright glass and clean napkins are the honest due of the man whose labor supplies the means to keep the house "going." Study for him little nicetles of table appointments and daintiness of personal appearance.

AN HONORED GUEST

"I have been married forty years," I heard a white-haired lover-husband say. "In all that time I have never seen my wife sit down to a meal in a slovenly dress or with unkempt hair. And I have never been ashamed to set an accidental visitor at the table she had spread for me and the children. Such things make a man respect a woman, you will say? Yes! and they keep up the average of his self-respect. The boys and I must live up to what she believes us to be. Since she prepares for us as for honored guests, she must not be disappointed in us."

He was not a sentimental man in the usual acceptation of the word. He was sensible and appreciative of the position his wife assigned him in his own house.

One brief word as to your toward the Business Guest. him feel himself to be a You may think to yourself might have gone to a hotel deranging your plans to accepting the invitation help extending to him within your doors, it is to treat him as if he were your especial and cordial owe it to yourself, to you to the holy name of

Marion Harland

Family For a W

SUNDAY
BREAKFAST
Grapefruit, oatmeal mush sausage, buckwheat cakes toast, tea and coffee.
LUNCHEON
Jellied cannelon of veal pie salad in lettuce cups cheese sandwiches, bread pie, tea.
DINNER
Barley and quail soup Yorkshire pudding, stuffed Bermuda onions, potatoes cream, black coffee.

MONDAY
BREAKFAST
Baked apples and cream, rice and eggs, hot rolls, toast, tea and coffee.
LUNCHEON
Sliced pressed veal, cold minced chicken and ham, and butter, baked potatoes ers and cheese, cookies
DINNER
Yesterday's soup, tomato and brown, mashed potatoes, spinach, pumpkin pie, tea.

TUESDAY
BREAKFAST
Oranges, cracked wheat hominy and cream, toast, tea and coffee.
LUNCHEON
Fried hash cream, pickles of celery, bread and cheese, cookies, tea.
DINNER
Tomato and rice soup, mushrooms, potatoes, sweet potatoes, creamed onions, white, with cream sauce, minced; cake, tea.

WEDNESDAY
BREAKFAST
Bananas, cereal and cream hot biscuits, toast, tea and coffee.
LUNCHEON
Boiled fresh cod, with butter sauce, potatoes, pudding with cream, tea.
DINNER
Oyster bisque, cream tian, mashed potatoes, sauce tartare, cake, tea and coffee.

THURSDAY
BREAKFAST
Dates and cream, cereal, toast, tea and coffee.
LUNCHEON
Beef and vegetable soup bread and cheese, tea.
DINNER
Cream of tomato soup mashed turnips, potatoes with brown sauce, tea.

FRIDAY
BREAKFAST
Oranges, farina and cream, cod, cakes bread, tea and coffee.
LUNCHEON
Planked whitefish, with potatoes, cucumbers, tea.
DINNER
Puree of split peas, potatoes, cauliflower, cheese, tea and coffee.

SATURDAY
BREAKFAST
Oranges, cereal and cream eggs, potatoes, toast, tea and coffee.
LUNCHEON
Cold corned beef hash, potatoes, pickles, bread with peanut butter, jam, tea.
DINNER
Bean and onion soup, in which beef was boiled, spinach souffle with poached eggs, mashed carrots, tea, cake, man's pudding, tea.



"MARGUERITE"

THE HOUSEMOTHERS' EXCHANGE

I HAVE a beautiful point lace handkerchief that was blued too much in the wash. I have washed it several times since then, but it is still a violet blue. Can anything be done to whiten it?

MISSOURI (Memphis, Mo.).

Make boiling water quite sour with cream of tartar, and soak the handkerchief in it. Leave it thus for three hours, then lay in the sun and wet hourly with the acid water. Rinse at night and lay in loppered milk until morning. This will not injure the handkerchief, but will abolish the violet blue.

Returning Favors

So many good things come to me through the Exchange that it seems to me more than fitting that I should make some return.

1. Condensed milk may be used in all kinds of cookery. We have certain unsweetened brands here which are yet manufactured in the East. By using twice as much water as cream from the can you get a rich milk. I have never tried to whip it. If "Young Housekeeper" wishes to have my address, I will gladly tell her the name of the brand we have used successfully for five years. It keeps sweet longer than the fresh milk from the cow.

2. Use old linen underwear for holders. It keeps out heat better than cotton, especially in iron holders.

3. A good cement for whiteware is the white lead used by painters. It should stand some time to become thoroughly dry before it is used. Then it will withstand hot water. It is fine for mending kitchen cup handles.

4. To restore faded artificial flowers, use water colors or some good patent dye. Apply with a fine paint brush.

Mrs. W. E. P. (Los Angeles, Cal.).

Our California contingent grows stronger and more helpful as the weeks roll on. The address of this correspondent is at the service of the novice whose query has drawn out this letter.

Treating Hardwood Floors

A correspondent asked lately for a remedy for a sticky hardwood floor which had been treated with boiled oil and turpentine. There should have been a good supply of some patent drier added to the oil. And I should not have heated the oil. One may buy any kind of stain to add to it—light and dark oak, black walnut, etc. It comes put up in cans.

I have had some experience in painting. As this floor was not treated in the way I have spoken of at first, I am sure that a pail of strong cider vinegar applied with a cloth would remove the stickiness and leave as nice a polish as could be desired.

I hasten to write this, thinking it may save the perplexed woman much trouble. I had the same trouble with some chairs some years ago, and the vinegar set all right again.

I notice a query: "How may I prevent my jelly from candying?"

A day or two after making jelly I cut tissue papers a little larger than the glasses, dip them in alcohol and fit on the surface of the jelly. Then I cover these with melted paraffine. This last may be saved and used several times. My jelly never candies. I do not keep it in the cellar, but in an upper room.

Here is a recipe for a good hard soap:

Put five pounds of grease over the fire, and as it melts stir in a quarter of a pound of borax. When this is dissolved and the grease is a little more than lukewarm, turn into the kettle slowly a can of patent potash dissolved in a quart and a pint of soft water. Stir steadily until all the ingredients are thoroughly incorporated, and you have a smooth, thick paste. Turn into moulds and when firm these should be cut into cakes.

I read in your paper some months ago that a white penny with an eagle on it of the date 1857 is worth $1. I have several of these, and I should like to realize something on them.

Mrs. H. T. F. (Bangor, N. Y.).

Your query respecting the odd penny is referred to our numismatic experts, of whom we have a goodly number on our list.

May I ask if you have a good recipe for nice toilet soap? We have frequent inquiries for it. Home-made soap would seem to have come well to the front of late in the estimation of our housemothers. For a long time nobody thought of making soap for home consumption. We believed that we could buy better than we could make, and that it was cheaper in the end. What has wrought the change?

Wants a Poem

This is hardly a theme for the Exchange, perhaps, yet I, as a housemother, may profit by the reply, as I will prove presently.

Have you or your readers anywhere in your scrapbooks a poem entitled "Hour by Hour," author unknown? It was the greatest imaginable comfort to me, and my girl lost it for me. I want it again. It teaches that if God were to lay burdens upon us all at once we could not bear them; but He lays a little every day and hour, and we are thus enabled to carry them.

It ends thus:

"If by God's power
We bear the burden of the hour."

Will you put a "call" in the paper for it? I cut it out of an old magazine, and did not really appreciate it until I fell ill. And then it was lost!

Mrs. J. G. J. (Rapid City, S. D.).

I fully appreciate your desire to regain possession of the verses. Each of us treasures some choice bit of rhyme or prose that has brought comfort in the hour of need, as if it were a direct message from heaven. Your poem embodies the truest Christian philosophy. "Be not anxious for tomorrow," said the Master; and one of His followers: "Take sorrow and trial, as it were, one stick at a time. We always have strength given to bear today's stick. God nowhere promises grace for fagots." We will try to get your poem.

More Uncooked Candy

Here is a recipe for French uncooked cream candies. I hope it is in time to be of use to the one who asked for it.

To one egg, beaten stiff, as for frosting, add enough confectioner's sugar to make a stiff dough, and knead on a breadboard, sprinkling with sugar as you go on. It will require a good deal of kneading, and it is best to work in flavoring and coloring as you go on, if the latter is desired. Roll into balls and, when dry, they may be dipped into chocolate. A perfectly new and clean hairpin is a good thing to use in dipping the balls.

The recipe for chili con carne which I saw a little while ago was unlike that made in Mexico, where I once lived. I lived there for many years, and I know just how the dish was prepared. I send the recipe, which you may use, or not, as you like.

Chili Con Carne.

Cut raw or cooked meat into cubes and fry in lard or butter. When browned, remove the meat; brown some flour as for gravy, work into a thin batter with water; add a teaspoonful of chili powder to this and a little salt. Put the meat back into the pan with this gravy and simmer ten or fifteen minutes before serving. I said "a teaspoonful of chili powder." That might make it too hot for some tastes. Use less, and it will be good.

I should like a recipe for making German pancake. It looks like a great pie-crust shell, but it is so yellow I think it must consist chiefly of eggs and flour. It is served with maple syrup.

I enjoy the Exchange, and am filing away most of it.

Mrs. M. S. V. (Los Angeles, Cal.).

And a very good use it is to make of it! It will be a Handy Book beyond price some day.

Your recipe for the much-talked-of Mexican dish is far simpler than any other bearing that name which has appeared in our Corner. Yet you are a prime authority on the subject from your long residence in the home of chili con carne—which means "chilies with meat."

You will get your German pancake. Some of our most active members are German housewives.

POLLY EVANS' STORY PAGE FOR BOYS AND GIRLS

(Copyright, 1909, by The North American Company.)

Ling's Bright Idea



characters inscribed upon the paper held in his hands.

He was very studious, and learned, too; but he was also very poor, so that he could ill afford to burn more than one candle.

It grieved Ling, however, to think he must wait for daylight in order to continue the reading of this very interesting work. What could he do?

Ah! Here was an opportunity to apply the great wisdom he possessed. Ling knotted his brows, but only for an instant.

Then he carefully soaked his queue in melted wax and permitted it to dry until the hair was quite stiff. To the end of the queue he attached the lantern. He bent the queue over his head, and, with the light shining clear upon his paper, calmly went on reading. Clever Ling!

"Marguerite"

"Why, little one," said the Artist Man with the kindly face, as he passed through the

gravely up at the the scant height which had given her. She liked and when Honoree she smiled with a tiny mouth, a pair of great, and two cunning dimples. now.

paused, held, perhaps, smile. His rested a hand wealth of golden hair gleaming cascade from head. Turning to the doorkeeper, he asked ap-

permit a picture to charming little girl? I best of care of her."

was as the baby had worked.

One day the tiny miss pottered all the way up the stairs by herself. She hadn't seen the Artist Man for a whole day, so that she was lonely. Therefore she had slipped away from the lodge.

After rapping timidly upon the door, to Honoree's surprise, it was opened by her friend, the nice lady, dressed in exactly the same way SHE had often been dressed while the Artist Man painted.

"Why, do you play 'Marguerite,' too?" gurgled Honoree, clapping her hands delightedly.

The lady took the child upon her lap as she replied:

"Yes, little one. Sometimes before a great many people, while the music plays. I always sing when I play 'Marguerite' this way. Perhaps some day you will do it so, little one."

You see, Honoree was too small to know that the lady was "Marguerite" when she sang in the opera, but she did understand very well when the lady said gently:

"Tomorrow I am going to play 'Marguerite' far away from here, little one. So today I must kiss thee good-bye."

Honoree was sorry, so sorry that tears welled in the great blue eyes. Nor was she comforted even when her kind friend gave her a present of a handsome little necklace at parting.

"No Marguerite should be without her jewels," the lady had whispered.



"MARGUERITE"

look on the big for consent.

the lodge where she with her rag dolly, held of the Artist and climbed up the topmost story Here, lighted by the above, was the room paints painted many stood about and tubes of colors and mixed with much

did the Artist Man about her dolly and Honoree was sorry that now he must take; nor could she see the Artist upon a frag- anything. But she such a pleasant delicious confections immediately purchased

again thereafter Honup the narrow flights she had received and knickknacks whom she now visit he had arrayed little dress and a pretty with her hand stood with her the skylight up to the angels. But

"Marguerite," as this game. She of it, although the never let her stand very

came to have was a lady who now. She was Artist Man—if any one often the lady while the artist

Lady of Dreams

Lady o' Dreams, come out from the sky,
Ride on the winds, with the clouds flying by—
Ride faster, ride faster, for Baby doth wait
And cannot unfasten the Dream Garden Gate

You will know her, O Lady, who comes from the skies,
By the two shining stars, which mortals call eyes;
By the cloud which was woven by fairies, I guess,
To make for our Baby a dainty night-dress

Haste, Lady O'dreams, for the hour is late—
Haste to unfasten the Dream Garden Gate,
And gather for Baby the sweetest Dream Flowers,
That blossom and bloom in the Lullaby Hours.

—Clara Pannish



A QUIET LETTER GAME

SOME boxes of capital letters are needed. These can be printed or drawn or painted on squares of cardboard beforehand, by the way. The leader tells the circle of players seated round the table what to do. As soon as she gives a command the players begin to seek for letters. The one who fulfils the order first wins a small prize. These prizes are greatly appreciated, be it noted, and they should be nice little bonbon boxes. This is the game: Make a girl's name with two letters—(Answer L N). Something not full—(M T). A warning—(L O). An observation call—(I C U). What dead things do—(D K). Pepper in two letters—(K N). Water in one letter—(C), very easy. Water with something in it—(T). A town—(C T). Not cheap—(D R). To a fowl—(U R A N). To a stag a whole sentence in seven letters—(I C U R A D R). This game ends with a small trick. The guide says, "Write the word 'empty' in two letters." All will put down M T. But two round O's must be drawn and "empty" written in each one.

Ballooning

NURSE had just bought it for Tobie in the Gardne of the Tuileries, which, you know, is in Paris. It was a beautiful toy balloon, big and red and shiny, with a long cord that kept it from flying away.

Tobie wondered whether, if he pressed very hard upon the balloon, he could make it rest upon the ground. He knelt and put the toy carefully on the grass. At the same time his hold on the cord loosened. Then, strange to tell, the balloon moved not upward, but along the ground. How it rolled! Tobie chased madly after it.

There was only one thing in the world in which Tobie was interested now. His sole desire was to clutch the end of the string attached to the balloon. But the chase was long and hard before he managed to secure the coveted grasp.

To the boy's great surprise, however, the balloon did not stop when he caught up to it. No, it was drawing Tobie after it. But the lad wouldn't let go. He was determined to keep a firm hold.

And then—Tobie himself didn't know how it happened—the balloon was soaring up through the trees and bearing the little boy with it. Tobie was too busy keeping a grip on the cord to feel frightened.

THE ELF APPEARS

Presently a tiny door near the bottom of the balloon opened. Tobie had not observed this door before. It did not show on the outside. However, it surely was a door, because a wee elf poked his head through it almost immediately.

"Hello, down there!" he shrilled; "don't you want to come in?"

"Can't; I'm too big!" gasped Tobie.

"Nonsense!" returned the elf. Reaching through the door, he braced himself and pulled up the cord, with Tobie dangling on the end. A moment later the boy was safe and sound within the door.

And he was no bigger than the elf! It seemed that the balloon cord was a magic cord, and the longer you held it the smaller you grew.

A cozy little place Tobie found the balloon. He and the elf seated themselves so they could look through the door.

"Let's play checkers," suggested the elf.

Tobie was willing, but there didn't seem to be any board or "men," and he didn't see how they could.

The elf smiled, with superior knowledge. "Down below is our checker board," said he.

Surely enough, when Tobie looked toward the earth he found that the fields of grain and green pastures made square blocks of different colors, so high was the balloon in the air.

"We'll use only one 'man,' continued the elf, "and that will be the balloon. We'll take turns using it. Now, it's your move. As soon as the balloon passes this square and is above the next, my turn comes, and I move across the square and into the next one. So we move until we come to a town. And the one who moves off the squares into the town wins."

Tobie found this game to be most fascinating. It was he who won, too; for he jumped the balloon from the last field on to the outskirts of a town.

While they were passing over the church spires, which looked like needles, and the red roofs of the houses below



IT MOVED ALONG THE GROUND

Tobie thought for the first time of how worried nurse must be about him.

"I really ought to go home," said he soberly to the elf.

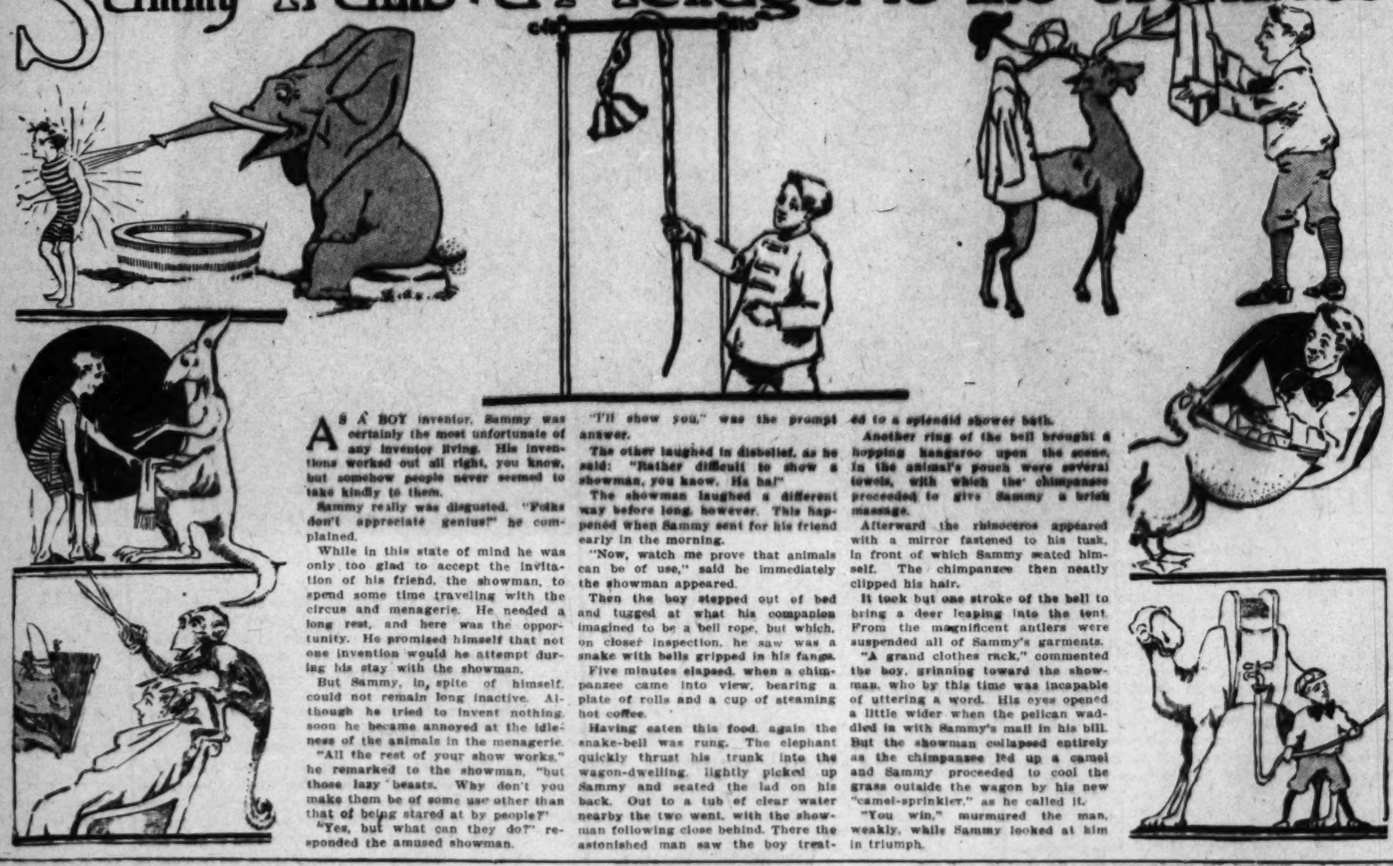
The other cheerfully replied: "Very well; but we'll come out and play checkers some other time."

Thereupon the elf said a magic word. The balloon turned in the direction of Paris. With wonderful speed they traveled, until the balloon was immediately above the house where Tobie lived. Then it descended quickly and flew through a window into Tobie's playroom.

He leaped out the balloon door and found himself just as big as he had been before the adventure, while the door was completely closed and the elf was invisible!

Tobie put his magic balloon securely away in the closet. Then he went to tell nurse and mother that he had arrived home safely. He's going to play checkers again, however, just as soon as he has a chance.

Sammy Trains a Menageric into Usefulness



AS A BOY inventor, Sammy was certainly the most unfortunate of any inventor living. His inventions worked out all right, you know, but somehow people never seemed to take kindly to them.

Sammy really was disgusted. "Folks don't appreciate genius!" he complained.

While in this state of mind he was only too glad to accept the invitation of his friend, the showman, to spend some time traveling with the circus and menagerie. He needed a long rest, and here was the opportunity. He promised himself that not one invention would he attempt during his stay with the showman.

But Sammy, in spite of himself, could not remain long inactive. Although he tried to invent nothing, soon he became annoyed at the idleness of the animals in the menagerie.

"All the rest of your show works," he remarked to the showman, "but those lazy beasts. Why don't you make them be of some use other than that of being stared at by people?"

"Yes, but what can they do?" responded the amused showman.

"I'll show you," was the prompt answer.

The other laughed in disbelief, as he said: "Rather difficult to show a showman, you know. Ha ha!"

The showman laughed a different way before long, however. This happened when Sammy sent for his friend early in the morning.

"Now, watch me prove that animals can be of use," said he immediately the showman appeared.

Then the boy stepped out of bed and tugged at what his companion imagined to be a bell rope, but which, on closer inspection, he saw was a snake with bells gripped in his fangs.

Five minutes elapsed, when a chimpanzee came into view, bearing a plate of rolls and a cup of steaming hot coffee.

Having eaten this food again the snake-bell was rung. The elephant quickly thrust his trunk into the wagon-dwelling, lightly picked up Sammy and seated the lad on his back. Out to a tub of clear water nearby the two went, with the showman following close behind. There the astonished man saw the boy treated to a splendid shower bath.

Another ring of the bell brought a hopping kangaroo upon the scene, in the animal's pouch were several towels, with which the chimpanzee proceeded to give Sammy a brisk massage.

Afterward the rhinoceros appeared with a mirror fastened to his tusk, in front of which Sammy seated himself. The chimpanzee then neatly clipped his hair.

It took but one stroke of the bell to bring a deer leaping into the tent. From the magnificent antlers were suspended all of Sammy's garments.

"A grand clothes rack," commented the boy, grinning toward the showman, who by this time was incapable of uttering a word. His eyes opened a little wider when the pelican waddled in with Sammy's mail in his bill. But the showman collapsed entirely as the chimpanzee led up a camel and Sammy proceeded to cool the grass outside the wagon by his new "camel-sprinkler," as he called it.

"You win," murmured the man, weakly, while Sammy looked at him in triumph.

Peter Uses the Giraffe for a Fishing Rod...



"Jack on the Right, Come Out and Spin"

THIS game is a variation of the old-fashioned "Turn the Trencher," with a mixture in it of "My Right-hand Neighbor." The players sit in a circle, one goes to the center and spins a top, saying meanwhile: "Jack on the right side, come out and spin." The spinner, having made the top twist nicely, then calls out a name. Now the owner of that name must not move. It is the right-hand neighbor of the name's owner who must run out and catch the top before it ceases to spin. Failure to do this involves a forfeit. If the owner of the name jumps up as in "Turn the Trencher," he, too, pays a forfeit. As soon as the right-hand "Jack" realizes he has to run, the spinner takes his seat, and the "Jack" in turn spins the top. This game teaches prompt attention, with power to suit action to thought; makes children very keen and quick. It is varied with "Jack on the left."

Take the Apple From the Plate and Eat It

THE players are taken one at a time and blindfolded. A big, juicy apple is the prize of victory. Another player sits at one side of the room holding out the plate. Before being blindfolded the seeker of the apple stands at the opposite side of the room, which is cleared for the purpose, and takes his or her bearings. Then, with outstretched hands, the blindfolded one goes across the room to try to take the apple from the plate. The others hiss when the player is going out of the way, but are quiet when the direction is right. This game trains the locality sense. It gives great fun, when the apple-seeker goes greatly out of the way, to watch the curious antics made in trying to walk aright.

How the Baby Bird Flew

J. M. BARRIE has a little fable in one of his works about a baby lark asking its mother to teach it to fly. The mother thought hard about how she herself had learned to fly long ago last year, but all she could recall was that you suddenly do it.

"Wait till the sun comes out after the rain," she said, half remembering. The rain came and glued the bird's wings together.

"I shall never be able to fly nor to sing," it wailed. Then of a sudden it had to blink its eyes, for a glorious light had spread over the world. The baby bird's breast swelled, it did not know why, and it fluttered from the ground. It did not know how. "The sun has come out after the rain," it trilled. "Thank you, sun, thank you," and it floated up crying, "Thank you."

UNDISCOVERED BEAUTIES

[Copyright, 1909, by the New York Herald Company—All Rights Reserved.]

THE LADY'S MAID BEAUTY

Her Horoscope

By MINERVA MEARES.

BORN February 1, this nature will be proud, truthful, conscientious, with profound respect for religion. This girl will have a good intellect and reasoning powers, and will be proficient in any occupation in which she is engaged.

The evidence of the natal sign is corroborated by the face, which, with its low, broad brow, level eyebrows, eyes well set apart, with drooping lids, indicates dignity, intelligence, reserve and pride.

The ear is well placed, showing good mental balance, and the nose, slightly Romanesque, and strongly turned chin mark strength of character, which will jealously guard its dignity and honor.

The birth sign indicates a nature thoughtful and intuitive, prone to wander in the realms of the spiritual and mysterious—a nature that will strive quietly and patiently to overcome obstacles, but whose efforts will begin and end vaguely and darkly.

To this tendency the eyes bear witness, as people with the level, brooding gaze of the picture are always questioning the Sphinx, and back of their apparent serenity are invariably hidden pools of world weariness and silent disapproval of the great scheme of things generally.

This nativity will have great sympathy for its own people, but it will not extend beyond that circle.

It will be very sceptical, will be hard to rouse to enthusiasm in anything, and will require considerable convincing before it accepts or evinces interest in material affairs.

It will have a good deal of light which it cannot express, and will consequently live chiefly within itself, which will militate against its worldly progress.

Where enthusiasm is lacking it will be replaced to a large extent by quiet executive ability; the memory will be exceptionally good, and there will be no desire to waste money or moments.

Aquarius people are generally tall, dignified, healthy, with clear complexion.

If married to one born between March 21 and April 19 reasonable happiness is promised. A marriage with one born between November 22 and December 21 will be harmonious, but there will be no monotony about it, owing to the quick inspirations of both nativities.



THE STORY OF HER DAILY LIFE

"IRONIN' still? Goodness, how many ruffles?" The pert, rosy parlormaid flips her feather duster aggressively as she speaks. The tall figure behind the board raises the frilled frock which she is pressing.

"I do not know," she returns, smiling. "I've lost count."

The parlormaid seats herself on the edge of the nearest chair.

"Well, she's awake," she vouchsafes. "I heard her ring. She'll be howling for you soon."

With a smothered exclamation the girl behind the board gathers up the frills, sets the board in place and vanishes up the stairs. The parlormaid calls after her:—

"What's your hurry? Let 'er fume." But the tall figure heeds not. She hurries through the long corridor to the front of the house. A bell is ringing wildly. She pushes open a door and then pauses for an instant, surveying the scene before her.

In the corner of the dainty room, upon the daintiest of white beds, lies a woman. The room itself is a chaos of disorder. White slippers, silk stockings, lingerie, fan, gloves, silken skirts, occupy every available chair and are strewn over the velvet carpet. A voice from the bed calls dismally:—

"It's you, is it? I've rung till I'm exhausted. I didn't call you last night. There aren't many women who would be so considerate, but it was after three, so I undressed myself."

The tall girl stands by the bed, listening. She looks rather pityingly at the small, sharp face propped up on the pillows. The scant golden hair, the big baby blue eyes, the pale cheeks and pointed little chin have a pinched, pathetic look. Even the occupant herself feels it, for she mutters with a tinge of jealousy:—

"Good gracious, Porter, you're an abominably healthy looking thing. I'm frightfully fagged. Get my bath."

Quiet Obedience.

The tall girl's lips set themselves firmly, but she obeys. A more discriminating observer might have called her a superb looking woman. Tall, modelled on generous lines, she carries her head with the regal air that comes to two classes only—those born of long generations of gentlefolk and the peasant women who carry upon their heads heavy jars of water.

This girl, however, is no peasant. Every feature of the reserved face, every line of the well poised head and shoulders, betrays both birth and breeding. The severe coronet of dark braids surmounting the high forehead, the steady gray eyes, the straight, well cut nose, the tense lips, the square chin, contrast oddly with the service she renders. There is an air of repression about the whole figure which carries a subtle annoyance to the woman on the bed.

"Porter," she asks abruptly, "do you ever smile?"

The girl stops in the act of picking up a jewelled buckle torn by impatient fingers from its satin slipper and shivers.

"Not often," she answers evenly.

"Well, if you did"—the small figure has risen and is crossing the room to the bath—"I think you would be quite handsome."

The girl, still with the buckle in her hand, goes to the mirror. She raises the window curtain to its highest point and deliberately gazes at her reflection. In three years she will be thirty. The face she looks at is intelligent, cold, reserved, well balanced and rather attractive. But if the eyes should sparkle and the lips relax their firm lines, if the cheeks should glow and the mask drop and the woman leap into being—she sighs and falls to arranging the dresser. Her mistress, emerging from the bath, claims her attention.

"I have an engagement to breakfast at eleven. Hurry my hair, get out my green suit, be as quick as you can."

The girl's fingers fly. The scant yellow hair is curled and dressed until, with the addition of switches and puffs, it becomes a modish coiffure. The stays are laced, the boots buttoned, the garments fastened one by one.

Unwelcomed Admiration.

Finally it is over and the girl starts for her own room. In the hall she comes face to face with a man—a guest of the house. He blocks her way and eyes her admiringly from head to foot.

"D'ye know, I took you for a friend of Mrs. H—'s last night," he says, nonchalantly. "You needn't color, you look the part all right."

The girl glances about her hopelessly. The way is blocked. The man is a little—a very little—tipsy. He spreads out his arms.

"One kiss for toll. By Jupiter, but you're a handsome girl!"

She is a handsome girl. The gray eyes are wide open, the nostrils are dilated, the red lips apart. She flings her whole weight upon the outstretched arm, breaks through and runs panting to her room. She sinks on her knees beside her bed, buries her head in her hands and cries. It had never been so bad as this.

Two years ago, when she found herself alone with the problem of self-support before her, the way seemed easy. She would teach. But impoverished gentlewomen were not sought as teachers; one must be an expert in pedagogy. Pedagogy was not in the curriculum of the boarding school which she had attended. A hundred brilliant ideas which she had were abandoned one by one.

Comfortably Housed.

Finally she came here. She is a success. She pleases her mistress, she is comfortably housed, well fed and her salary is adequate for her needs—twenty-five dollars a month more than provides for her simple wardrobe. Her mistress is kind to her—after her own fashion. Occasionally she is the recipient of a gown, which brings a fair price from the clothes dealer. She must stay; she dare not try the outside world again; she cannot do it.

She dries her eyes and begins to sew. A torn flounce, a bit of chiffon to darn—she works steadily.

The luncheon gong sounds. She descends and enters the servants' dining room. The second man and the parlormaid, who are enjoying an amicable fracas over the feather duster, stop suddenly at her approach. The rest file in. She makes an effort to be pleasant and turns to the butler.

"It's a fine day."

"Yes'm."

"We are having a great many guests. You must be busy."

"Yes'm."

"Do you think the new car will come to-day?"

"Probably, m'm."

She gives up in despair, swallows a [illegible] and retreats. Arrived at her room, she hears [illegible] ment and laughter from below. She must eat alone in her room! She is a dangerous [illegible] folk, who ought to be happy. She fits [illegible] the servants will have none of her. She hastens down the corridor.

"Porter, get me into that blue gown. [illegible] guests for luncheon."

Deftly she removes the green suit and [illegible] the blue. Her mistress runs on volubly:—

"Get out the new chiffon, the corals and the [illegible] match for to-night. Have the tongs hot or [illegible] I want my hair the new way. My nails must be [illegible] and my feet hurt awfully—you will have to [illegible] too. And Mrs. Lewis, in the blue room, [illegible] a maid. Go to her. She wants some things [illegible] Do what you can for her. She's an awful [illegible] wish people would bring their own servants. Porter, you've been worked hard lately—here's five—here's something for you." She lays a [illegible] the dresser. The girl flushes, murmurs her [illegible] and goes to the blue room. Mrs. Lewis [illegible] door.

A Busy Schedule.

"Oh, you're the maid. Unpack my trunk, [illegible] out the black gown and the things for to-night, press that white suit. All my brushes need [illegible] and everything is more or less mussed. Be [illegible] seven, and come in to hook me up at once. [illegible] my hair myself."

The girl eyes the huge trunk in dismay. [illegible] ever get it all done? Somehow she manages. She unpacks, cleans, presses, dresses hair, [illegible] attends to madam's feet, laces, hooks and [illegible] the two women in time for dinner at eight. She is too tired to eat. They send her [illegible] and jelly and tea and she nibbles a bit to the [illegible] tress' room. At the head of the stairs [illegible] her room she pauses. From the dining room comes a burst of laughter. She kneels, [illegible] heap, upon the top step and listens. A [illegible] descending pauses and bends over the [illegible]

"Are you ill?" he asks kindly.

She springs to her feet crimson with shame. [illegible] has come to this—she must eke her [illegible] the joy of others, as a sneak—a thief. She [illegible] with a strangled sob. The man, [illegible] gazes wonderingly after the retreating figure. [illegible] he pursues his way.

The girl has thrown herself face [illegible] the bed. She makes no sound, but [illegible] breast is the cry of the tortured and [illegible] ages:—

"How long, O Lord, how long!"

Adornment of Beau

IN nothing is individuality of taste and [illegible] more necessary than in the little [illegible] woman's toilet. "It is the little things that [illegible] and this truism applies with much emphasis [illegible] details that go to enhance a woman's beauty.

As types of women are many, so also styles [illegible] ing and lines must be many, and woe to the [illegible] who relies upon the fashion plate instead of [illegible] ror to tell her what to wear. Two women [illegible] the same, have the same complexion and [illegible] height, yet there will be a difference that is [illegible] yet unmistakable, which will necessitate [illegible] ferent styles of costuming.

This cannot be taught, but can be [illegible] studied, and the wise woman is the one who careful and searching scrutiny to her [illegible] and thereafter, whatever the temptation of [illegible] changing style, sternly refrains from wearing [illegible] but the mode best suited to her own peculiar [illegible]

A striking example of the slavery of women [illegible] erally to the dictate of fashion has been [illegible] padour roll for the hair, false rolls and puffs [illegible] torted outlines of head. Utterly oblivious of [illegible] that she was marring her own appearance [illegible] tracting from what claim to beauty she did [illegible] the woman slave of the fashion plate presented [illegible] the rigid pad for her head, strained her hair [illegible] back over it, added ten years to her appearance [illegible] detracted ninety per cent from her attractiveness. [illegible] little study shows that very few women have the [illegible] broad brow which alone can stand the strain [illegible] compromising headdress of Mme. Pompadour. [illegible] second place, Mme. Pompadour's hair was [illegible] own, but a wig of softest silver, which [illegible] striking contrast to the face. For this reason [illegible] have stood the recent roll effect much better [illegible] brunettes.

Again, the pads and rolls of fearful and [illegible] construction profaned that first and strictest [illegible] good taste, "Art must conceal art." The [illegible] accurate "Marcel wave" and flagrantly [illegible] and puff would prove grotesque and distressing [illegible] ishing in marble. And that is always a safe [illegible] the application of the rules of beauty.

Hair, gown or hat that is a monstrosity [illegible] tract attention, but it does not attract [illegible] The cannibal belle with the brass nose [illegible] interesting looking lady, but though she [illegible] joy forever in her own set, we cannot [illegible] her a thing of beauty.

Each woman is a type. Let her find [illegible] she is, dress accordingly and she will [illegible] she has individuality. The stately and [illegible] does not appear to advantage in fluffy [illegible] the piquant woman should not go in for [illegible] serge. The Madonna face, with smooth [illegible] parted hair, has a charm of its own, [illegible] face with hair done high is common [illegible] hair wants much brushing and no curling [illegible] beauty lies in its satin sheen. Hair [illegible] on the other hand, should fluff loosely [illegible] face.

Again, Nature has a definite intent [illegible] the threads of silver in ever widening [illegible] the face. Silver is the softest and [illegible] possible when the roses of youth begin [illegible] fore even wrinkles appear the face begins [illegible] little shadows. These melt mistily into [illegible] silvered, while hair of a distinct color [illegible] them cruelly. Blessed is the woman who [illegible] silvering, and worse than unwise she who [illegible] the dye lotion.

Where hair is lovely a spray of fern [illegible] its loveliness. Where hair is unlovely [illegible] be done to draw attention to it. Study [illegible] low her lead, carefully, cautiously, and [illegible] will not be startling, but it will be satisfying.

Review of the Week
STATE OF REALTY MARKET.
XVIIITH YEAR.
Houses, Lots
ODERN PRODU
[illegible] report of the sale last week of [illegible] and one-half acres to the Los [illegible] City Market Company, at [illegible] and Alameda streets, has more [illegible] that is apparent at first [illegible] The purchase really marks [illegible] in the city's life. It means [illegible] construction of a modern pro- [illegible] market plant, having a capacity [illegible] times that of the present city [illegible] at Third and Central. That [illegible] plant should be needed is [illegible] evidence of the steady and [illegible] growth of Los Angeles and [illegible] suburbs in population, wealth [illegible] business prominence. [illegible] is now building a modern [illegible] market plant at a cost of [illegible]. Cramped and unsanitary [illegible] made this move necessary, [illegible] projectors waited too long, [illegible] new building at a much in- [illegible] cost, compared with that for [illegible] a similar plant could have [illegible] built ten or fifteen years ago. [illegible] members of the Los Angeles city [illegible] are looking into the future, [illegible] the need which will be [illegible] additional room in another [illegible]. However, actual need for [illegible] is now demanded, and pres- [illegible], as much as future re- [illegible] is reason for the move.
AND COMMENT.
[illegible] years is a long time in the [illegible] Los Angeles county from [illegible] of view. From the point [illegible] the real estate man it is [illegible] than a century in any place [illegible] Southern California. A com- [illegible] real estate affairs in 1879 [illegible] presents a contrast difficult [illegible]
Years Ago.
[illegible] and Comment man, as he [illegible] before him a copy of the Transcript of Records of Los [illegible] County." This was published [illegible] & Smith, at Los Angeles, [illegible] sheet of large letter size, and [illegible] subscription price was $1 per [illegible] or $10 per annum. It was a [illegible] baby in Los Angeles journalism, [illegible] the copy being volume 1, No. [illegible], bears date of October 23, 1879, [illegible] at the close of business, of [illegible]. At that time Los Angeles county [illegible] all of Orange county. The [illegible] of deeds recorded upon the day [illegible] was two, one at Wilmington [illegible] at Anaheim. There were no [illegible] of action two in number. One [illegible] went on record this day, and [illegible] documents. There were three agreements [illegible] all relating to real estate. The [illegible]
Mt. Washin
to be Los A
Residenc
as Exclusive Fea
Duplicate
Vigorous Building
Und
[illegible] a portion of the incline [illegible] which will be ready for opera- [illegible] about two weeks.
Prominent [illegible] cernment, wh [illegible] ington lately, [illegible] that this mag [illegible] Los Angeles's [illegible] alve residenc [illegible] three years! [illegible] seems an unn [illegible] but if you con [illegible] cline railway [illegible] ington will be [illegible] Angeles com [illegible] ocean frontage [illegible] ranges, clear [illegible] and five cities [illegible] part of this [illegible] minutes of do [illegible] doesn't seem s [illegible]
Mt. Washin [illegible] above the lev [illegible] features that [illegible] elsewhere in L [illegible] the fog, frost,

REAL-ESTATE SECTION.

View of the Week
OF REALTY MARKET.

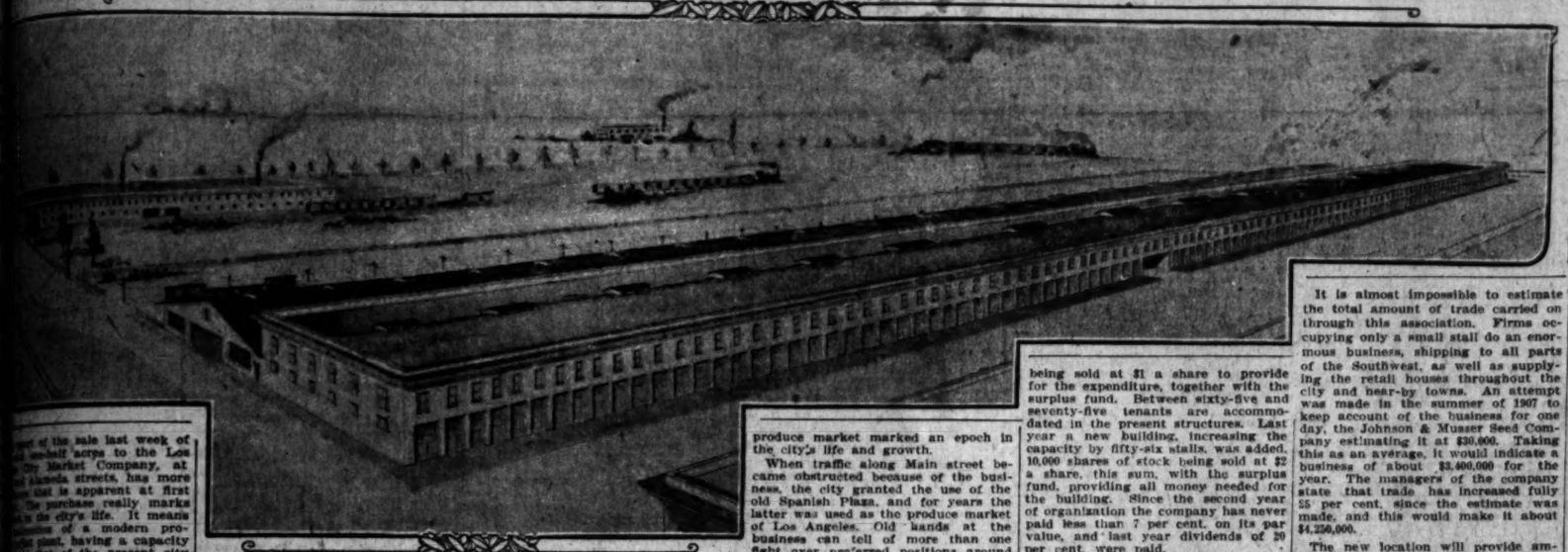
Los Angeles Sunday Times

Part V—24 Pages.
SECOND LINER SHEET.

XVIIIth YEAR. SUNDAY MORNING, MARCH 21, 1909. On All News Stands, Trains and Streets, 5 CENTS.

Houses, Lots and Lands—Saturday Review of Building and Development.

MODERN PRODUCE PLANT PLANNED TO TAKE CARE OF EXPANDING BUSINESS.



Birdseye View of New Establishment,
for Sixth and Alameda streets. Drawn by Architect Charles E. Shattuck.

Plans have been prepared by Charles E. Shattuck for a brick and steel building fronting 1125 feet on the south side of East Sixth street, and two stories high over the central portion. This building will contain 216 stalls, which will face on a roofed driveway. The second floor will be used for offices, restaurants, etc. In the rear, or to the south of this, will be a space eighty-six feet wide, also roofed over, which will provide space for about 270 wagon stalls. The central driveway will be paved with cement, and will be as sanitary as possible. The spaces for the wagons will not be paved, because of the need for keeping the horses standing several hours. Another eighty-six-foot space will adjoin the covered wagon stalls, but will be left unroofed for summer use. It will have a cement paved driveway, with the wagon stalls facing on the causeway. Improvements planned for immediate construction will cost about $125,000. When completed the plans will be the most modern in the West.

From the time, twenty-five years ago, when the market wagons lined up against the curb on Main, between First and Second, at the old Mott market, to the magnificent, modern and sanitary plant now being planned at Sixth and Alameda streets, it is a far cry, indeed. Each move of the produce market marked an epoch in the city's life and growth.

When traffic along Main street became obstructed because of the business, the city granted the use of the old Spanish Plaza, and for years the latter was used as the produce market of Los Angeles. Old hands at the business can tell of more than one fight over preferred positions around the circle of the old Plaza. In time this became much too small for the needs of the growing business, and thirteen years ago the city leased the block at Ninth and Los Angeles street, erected a suitable building, and here the produce trade was carried on for another period. Six years since, the business, like the city, had grown to metropolitan proportions, and another move was necessary, this time to the present location at Third and Central.

With the last move, the Los Angeles City Market Company was organized, with a capital of $100,000 par. At the time of organization the stock sold at 25 cents a share, $5,000 being sold to provide funds for improvements. After being at Third and Central for a year, the brick building at the corner was erected at a cost of $13,000, a small allotment of stock being sold at $1 a share to provide for the expenditure, together with the surplus fund. Between sixty-five and seventy-five tenants are accommodated in the present structures. Last year a new building, increasing the capacity by fifty-six stalls, was added. 10,000 shares of stock being sold at $2 a share, this sum, with the surplus fund, providing all money needed for the building. Since the second year of organization the company has never paid less than 7 per cent. on its par value, and last year dividends of 20 per cent. were paid.

Need for more space has brought about a reorganization of the old company, and the stock has been increased to $500,000. Bonds have been issued for the purchase of the land, all being taken by the local banks, while stock will be sold for the erection of the necessary buildings. Fifty thousand shares were offered to members of the organization at par, the allotment was over-subscribed. Another block of the same size will be offered later, but as members have all applied for more stock, there is little chance for outside capital to get in.

Last year the business during the summer months was so great that many of the farmers who rented stalls for the season, and spaces in the yard, did not relinquish their leases, preferring to pay rent the remainder of the year rather than run the chance of not having space this season.

It is almost impossible to estimate the total amount of trade carried on through this association. Firms occupying only a small stall do an enormous business, shipping to all parts of the Southwest, as well as supplying the retail houses throughout the city and near-by towns. An attempt was made in the summer of 1907 to keep account of the business for one day, the Johnson & Musser Seed Company estimating it at $30,000. Taking this as an average, it would indicate a business of about $3,400,000 for the year. The managers of the company state that trade has increased fully 55 per cent. since the estimate was made, and this would make it about $4,250,000.

The new location will provide ample room for all purposes, and afford fine shipping facilities for the various produce firms. The Keystone Produce Company is already arranging for a location on or near the property purchased last week, where it can have a spur track. It is said that this firm's drayage bills alone exceed the rental paid for its location opposite the present market buildings. Others are in the same circumstances and are welcoming the chance for larger quarters, with better shipping facilities.

Arrangements have been made for spur tracks from all the steam and electric lines right onto the market property, and there will not hereafter be such a loss through handling.

Work will be rushed as soon as the land is cleared, and it is expected to have the new plant ready for occupancy by August 1.

POINTS AND POINTERS—
Special Offerings.

PUT YOUR MONEY IN LOTS—

WATCH THEM DOUBLE IN VALUE.

WHY? BECAUSE

BURCK'S GOLDEN TRACT

IS THE CENTER OF ACTIVITY IN THE SOUTHWEST.

THINGS MOVING THAT WAY.

Lots selling every day, and a large number of houses under construction.

THE YELLOW CAR LINE, 5-cent fare, now being constructed on Fifty-fourth street from Monota avenue, and runs through the center of the tract.

CITY SCHOOL in the tract.

ELECTRICITY—YES.

GAS mains now to boundaries of the tract.

YOUNG MAN, don't leave your money drawing 4 per cent. Put it in our lots. Watch it grow and earn you 100 PER CENT.

Go out to the tract—see for yourself.

BRANCH OFFICES:
45th and Vermont —and— 54th and Vermont.

THE LAWRENCE B. BURCK COMPANY
333 SOUTH HILL STREET.

WE BUILD

AND SELL MODERN BUNGALOWS for cash or on monthly payments. If you own a clear lot we will furnish the money and build your house. YOU PAY US BACK LIKE RENT. Five and six-room houses, $650 and up. Architectural draughting department in connection with the business. Hundreds of plans ready for your inspection. We publish the finest Bungalow Book ever taken off the press. Ask to be shown.

THE ALFRED E. GWYNN CO.
Successor to Bldg. Dept., Burck-Gwynn Co.
227 SOUTH HILL STREET,
Los Angeles Abstract & Trust Co. Bldg.
Home A6055, Main 4927.

HOLLYWOOD

The favored high-class foothill suburb. Do you realize what the Hill-street tunnel means for Hollywood? Watch this space for bargains. We live in Hollywood and know values. Simply call or write here:

$3500—7-room, modern, 50x135, east front on Whitley; 3 upstairs bedrooms, basement, furnace, fine view, flowers and fruit.

$440 a front foot for choice corner on beautiful Franklin ave. Think of it—170x190, clear. Owner will take some trade.

$6500—5-room house and $1000 pumping plant, 100x285, on Prospect. Land alone worth it.

$2985—Spot cash, this week, buys a fancy 5-room modern bungalow on 60-foot lot, east front, north of Prospect, near De Longpre; vine-clad roses, beautiful lawn; worth $3500. Owner moved away. Rented $25 per month.

Call for Hollywood souvenir postal cards, maps, folders and information.

C. H. LIPPINCOTT & CO.,
First floor, No. 521 S. Spring st., L. A.
Members L. A. Realty Board.

MILWAUKEE BUILDING COMPANY

CONTRACTORS AND DESIGNERS.

TO BUILD AN ARTISTIC HOME WITH CHARACTER TO IT, SEE US. OUR ARCHITECTURAL DEPARTMENT IS AT YOUR SERVICE. YEARS OF EXPERIENCE, TOGETHER WITH A SINCERE DESIRE TO PLEASE, HAS ENABLED US TO BECOME THE LARGEST OPERATORS IN OUR CLASS. YOU DO YOURSELF AN INJUSTICE IF YOU DON'T LOOK UP OUR REPUTATION.

BUILDING LOANS MADE FOR OUR CUSTOMERS OWNING LOTS.

WRIGHT & CALLENDER BLDG.,
FOURTH AND HILL STS.,
SUITES 214-215-216-217.
MAIN 3175. F2175.



Specialty: Modern bungalows, costing from $700 to $3500, money furnished for building when parties own clear lots.

EUGENE WESTON
BUILDER AND CONTRACTOR,
709 Wright & Callender Bldg.,
Fourth and Hill streets.

ARE YOU PAYING RENT?

IF SO, WHY SO?

WHEN THE ASHEY BUILDING COMPANY WILL BUILD YOU A HOUSE ON YOUR LOT, IF IT IS CLEAR OR NEARLY SO, AND YOU CAN PAY FOR IT THE SAME AS RENT. CALL AND SEE US. WE ARE READY TO DO BUSINESS WITH YOU. WE FURNISH PLANS FREE OF CHARGE.

LIST YOUR PROPERTY WITH US FOR TRADE OR SALE. WE HAVE CITY AND EASTERN TO EXCHANGE.

ROOM 522, STIMSON BLDG. MAIN 5472.

DON'T PAY RENT—

Pay us one cent on the dollar, per month, and we will build any priced home you want. The interest is only 7 per cent. per annum. You don't even have to own a lot. Ask for information regarding our Class "A" Home Building Contract. Office open evenings. LET US SHOW YOU.

CALIFORNIA BUILDING AND LAND SYNDICATE,
1004 Security Building,
Fifth and Spring streets

AND COMMENT.

DEEDS.

H. Ernst to A. Haas, S. 14 ft. of lot 12, block 13, R. 3, Wilmington, Oct. 29, '79 ..... $484.00

Alexander Wells to C. B. Tuffree, town lots E and S7, Anaheim, Oct. 29th, 1879 ..... $1200.00

NOTICES OF ACTION.

S. C. Hubbell vs. Vicente Rosas and Bernabe Lugo de Rosas, to foreclose a mortgage on 27½ acres portion Home Tract, partitioned by decree, Dist. Ct., Case Lewis Moore et al., San Francisco Logo et al., Oct. 29th, 1879.

Los Angeles Co. Bank vs. E. H. Kincaid, foreclosure mortgage 15 acres, city; a W. corner of Pico and Grasshopper streets, Oct. 29th, 1879.

MORTGAGES.

Jacob Lower to Mary L. Smith, that portion rancho de San Antonio, known as Jaboneria, 100½ acres, saving and excepting eastern 3½ acres; 1 year, int. 1 1-4 per cent. per mo. Oct. 23, 1879, $3000.

JUDGMENTS.

A. C. Kellogg et al. vs. J. E. and Amelia J. Haines. Dist. Court, Boo. Judgments $412.61

R. Nadeau vs. F. M. Goff. Co. Court, Oct. 28, 1879. ..... $21.50

AGREEMENTS.

A. Haas with Henrietta Green, to sell S. 14 ft. lot 12, blk. 12, R. 3, Wilmington; $300 cash, balance 1 year, Oct. 29, 1879.

H. Ernst with Henrietta Green, to sell 2½ feet wide in lot 12, blk. 12, R. 3 Wilmington, adjoining to the N. of lot this day conveyed by A. Haas, Oct. 29th, 1879.

Alfred Robinson, trustee, with John H. Martin, portion rancho Las Bolsas, N. ½ of N.W. 1-4 sec. 22, and S.E. 1-4 of N.W. 1-4 sec. 22, T. 5 S., R. 10 W., 120 acres, part cash ..... $ 840.00
Oct. 27, 1880 ..... 1130.00
Oct. 27, 1881 ..... 1120.00
Oct. 27, 1882 ..... 1120.00

Now the writer turns to the record for Monday, March 15, 1909. He finds 279 deeds conveying real estate filed with the County Clerk for this day, and the money value would run into more millions than the thousands of thirty years ago. Trust deeds recorded on Monday of last week numbered thirty-four; mortgages sixty-six, and the amount involved $176,732. There were upon this day over seventy releases of mortgages recorded in the county. That is real estate in the year 1909 compared with the meager showing of a generation ago.

money involved in all these transactions was a little over $8000. So much for real estate affairs thirty years ago.

Real Estate Today.

An Interesting Exhibit.

The readers of Fact and Comment will be interested in a little object lesson presented to their eyes in the following facsimile of the body of the Daily Transcript of Records of Los Angeles County in 1879. Remember, Orange county has been cut off from

(Continued on Twenty-fourth Page.)

Washington Destined to be Los Angeles' Finest Residence District.

Exclusive Features That Cannot Be Duplicated Elsewhere.

Vigorous Building Development Is Now Under Way.

W. A. McCALL.

Prominent men—men of keen discernment, who have visited Mt. Washington lately, have told the writer that this magnificent eminence will be Los Angeles's finest and most exclusive residence district in less than three years! At first thought this seems an unusually strong statement, but if you consider that when the incline railway is completed, Mt. Washington will be the only section of Los Angeles commanding 150 miles of ocean frontage, 100 miles of mountain ranges, clear vistas of three valleys and five cities, including the greater part of this city—and all within 20 minutes of down town, the prophecy doesn't seem so remarkable.

Mt. Washington, nearly 1000 feet above the level of the city, enjoys features that can never be duplicated elsewhere in Los Angeles. It is above the fog, frost, dust and noise line. With its pure mountain air, its immunity from every undesirable element, the easy accessibility to down town (upon the completion of the incline,) the peerless panoramic views of mountains, city and sea, and the wealth of landscape work to be developed in the future—Mt. Washington stands in a class by itself. It has no rivals.

Although Mt. Washington is purely a high-class home proposition, the investment side is keenly realized by those who are buying and building homes on this lofty summit. Conservative authorities claim that property values here will increase three-fold within the next four years. Lots range in size from 75x150 to 2 and 3 acres, and in price from $1500 upward. Robert Marsh and Co., 140 W. Fifth Street (Security Bldg.,) are general agents for Mt. Washington.

SEE TODAY'S EAGLE ON PAGE 21

BUSINESS IS GOOD.

LARGE TOTAL IS INDICATED.

NEARLY THREE-QUARTERS OF A MILLION FOR MONTH.

Building Report for Seventeen Days Shows Much Activity Throughout City—March Expected to End With Million-Dollar Mark Passed—Home Building Continues.

The building report shows an encouraging condition of affairs in Los Angeles. The total for the first seventeen business days of this month is $772,409, for 522 new building permits. This is compared with 427 permits, and a valuation of $498,680 for the same period a year ago. With a week and a half still to run, in this month the building total for March will be well above the $1,000,000 mark.

One feature of the report so far this month is two two-story reinforced concrete class A buildings, which will cost $46,000. There are also thirteen class C brick buildings costing a total of $177,851 included in the statement. Class D one-stor, frames number 208, and are valued at $264,053.

The Fifth Ward leads in the number of permits issued, and the total valuation of the same, with 140 permits at $214,619. The Fourth Ward is next in valuation with $181,722, for fifty-eight buildings. Following is the classified report, and the report by wards:

	Permits.	Valuation.
Class A, reinforced concrete	2	$ 46,000
Class C	13	177,851
Class D, 1-story	208	264,053
Class D, 1½-story	25	51,525
Class D, 2-story	43	162,480
Sheds	42	4,095
Foundations	2	1,800
Brick alterations	27	30,027
Frame alterations	158	34,478
Demolitions	2	100
Total	522	$772,409

Comparison with last year, 427 permits, $498,680 valuation.

Following is a report by wards, from March 1 to March 19, inclusive:

	Permits.	Valuation.
First Ward	58	$ 56,537
Second Ward	39	36,975
Third Ward	36	85,533
Fourth Ward	58	181,722
Fifth Ward	140	214,619
Sixth Ward	119	57,672
Seventh Ward	16	104,275
Eighth Ward	10	3,522
Ninth Ward	46	31,553
Total	522	$772,409

INQUIRY BRISK.

Good Demand Is Reported for Houses, Lots and Close-in Acreage Properties.

The Edwards & Wildey Company reports an active demand for the various classes of property. The firm has closed the following sales:

For Adah B. Whomes, to George L. Louden, lot 50x130 feet, on the south side of Ninth street, between Hoover and Westmoreland, for a consideration of $2500. For Emma Wall to Wesley Wright, the six room modern bungalow at No. 4014 Harvard boulevard, on lot 50x150 feet, for a consideration of $3500.

For L. W. Stock to F. C. Morgan, lot 60x125 feet, on the west side of Mesa street, near Pico, for a consideration of $2000. For O. B. Hutchings to Isabella Fleming, the modern eight-room house, No. 1740 Lennox avenue, on a lot 50x125 feet, for $7500. For Lawrence C. Edwards to B. A. Whomes, lot 50x150 feet, on the east side of Tenth avenue, between Twenty-third and Twenty-fifth streets, for $1200.

For O. J. Fast to H. C. Smith, lot 60x150 feet, on the west side of Cahuenga street, between Fifth and Sixth streets, for a consideration of $2350.

For William Bell to Michael Hughes, a ten-acre full-bearing orange grove in the Charter Oak district of Covina, half in navels and half in Valencias, with a good six-room house and outbuildings; for a consideration of $14,500. Mr. Hughes will make his home upon the property.

For I. S. Fleming to a local investor, 2 lots, 122x126 feet, on the north side of Thirty-fourth street, about 200 feet west of Figueroa street; for a consideration of $4500. Purchased for improvement.

IN BOYLE HEIGHTS.

Wilson & Emmons report the exchange of the property located at No. 1966 East First street to E. Zoberlein. The property is improved with a two-story brick store building, with rooms above. The property was owned by Henry Willard and associates, who took in exchange the store building and lease of the corner at Winston and Main streets. The valuation was $57,000.

LINDSAY GROVE AT HIGH PRICE

Four Thousand Dollars an Acre Paid for Wonderful Produce.

The Lindsay orange district of Tulare county has been attracting much attention for the past four years, not only for its early production, but also for its thousands of acres of beautiful groves, but it now comes to the front by making a world's record for the highest price ever paid for an orange grove. This grove is located about one mile west of Lindsay and consists of eight and one-third acres of fourteen-year-old Valencias, and was sold Friday by C. O. Cowles to Arthur Willey of Denver for $4000 an acre, and considering there being no buildings on the property, this is undoubtedly the highest price ever paid for an orange grove in any district.

Mr. Cowles bought this grove in the summer of 1905 and, paying $1000 an acre the crop for 1906 was sold for $9577, or $1177 an acre. In 1907 the crop sold for $9181, or $1147 an acre, and last year it sold for $14,500, or $1812 an acre, making a total amount for the three years of $33,258, thus paying better than 400 per cent. on the investment. The remarkable advance in value of this orchard goes to prove the orange business as one of the best investments to be made in California, and while this is the first sale to be made in that district of such lofty prices, yet there are more and larger groves just as good as this one in all parts of the Lindsay district. Orange planting in Tulare county has been very extensive the past four years, it being estimated that fully three fourths of the orange trees planted in the State in that time have been planted in Tulare county. The Kiggens Land Company reports more than $200,000 worth of property sold in Tulare county since December 1.

ACTIVITY GENERAL.

Improved Residence Properties and Vacant Building Lots Well Located Sell Readily.

Robert Marsh & Co. reports considerable activity in both improved and unimproved residence property. The following is its list of sales.

Helen E. Moody to Jennie M. Hynes, the property located at No. 1919 Beacon street on lot 75x150 feet, improved with a fine twelve-room residence for a consideration of $16,000 cash.

Thomas O'Neil to Mrs. Jennie M. Hynes, a vacant lot 50x150 feet, on the east side of Beacon street, 200 feet south of Ninth street, for a consideration of $7000 cash.

F. M. Hunt to A. E. Hull, the northeast corner of Orange and Wilshire Place, an unimproved lot 60x141 feet, the consideration was $6000 cash. Mr. Hull will improve the corner with a fine home.

Malcolm Campbell to a local investor, an unimproved lot 60x145 feet on Berendo street, near Seventh, for a consideration of $4500. It is understood the property is purchased for immediate improvement. E. C. Dimmick to Andrew Williams, the six-room bungalow at No. 2253 West Thirtieth street for a consideration of $4000.

Mrs. Nellie Smith to Charles P. Folkerth, an unimproved lot 60x150 feet on Gramercy Place, near Sixth, for a consideration of $1800. This lot is purchased for immediate improvement. C. T. Crowell to a local investor, the north fifteen feet of Lot 3, Wilshire boulevard Heights, on New Hampshire street, 150 feet south of Seventh street, for a consideration of $1125.

The Rimpau Heights Company to Arthur Pelt, an unimproved lot 50x125 feet, on Woolsey avenue, near Sixteenth for a consideration of $1100. This was purchased for improvement. J. A. Vaughn to Frank Winter, the six-room bungalow on a lot 50x150 feet at No. 2277 Third avenue for a consideration of $5500.

Henry Ayres to L. Olsen, a west front lot 55x135 feet, on Norton avenue, 600 feet south of Pico, purchased for improvement for a consideration of $1250. John Howze to Mrs. Crall, two east front lots 55x125 feet, on Norton avenue, 600 feet south of Pico, purchased for improvement. The consideration was $1500. H. A. Getz to H. S. Carroll, an east front lot, 55x145 feet, on Woolsey avenue, 550 feet south of Pico, purchased for improvement, for a consideration of $1500.

H. A. Getz to Effie Brainard, an east front lot 55x145 feet, on Woolsey avenue, about 600 feet south of Pico for $1500. H. A. Getz to Addie F. Dunn, an east front lot 55x145 feet on Woolsey avenue, 500 feet south of Pico for $1500.

E. A. Weber to William Huffman, the six-room bungalow on lot 50x150 feet, at No. 1721 Third avenue for a consideration of $4500. This firm reports a considerable demand for residence property in the west and southwest, and feels very much encouraged with the outlook.

INDUSTRIAL PROPERTY SOLD.

Mesquite Street Frontage Purchased at Sixty-three Dollars a Foot. Lease Made.

George M. SoRelle, manager of the industrial property department of the Erkenbrecher Syndicate, reports the sale of a large industrial site, consisting of 249 feet on Mesquite street by 149 feet in depth, just north of Seventh street, and across the street from the Los Angeles Ice and Cold Storage Company plant. Sarah and Simpson McClure, James Irving, Robert T. See and W. T. Glassell are the sellers, W. S. Bullis is the purchaser. The reported consideration is $14,800, or about $63 a front foot.

The same firm also reports the leasing of an industrial site, consisting of two acres, on the east side of Hooper avenue, and on the south side of the Santa Monica line of the Southern Pacific. Mrs. Jennie B. Hooper is lessor and Albert H. Thompson the lessee. This lease was made for ten years, for a total rental of $9900. Mr. Thompson is now engaged in the mill, lumber and building business in this city, and will move his plant to the site just leased.

(See Page Twentyfour.)

CLASSIFIED INDEX.

REAL ESTATE SECTION—PART V.

	Page.	Col.
FOR SALE—Houses	2-5	1-7, 1-7
		1-7, 1-2
FOR SALE—City Lots, Lands.	5-6	1-7, 1-5
FOR SALE—Acreage for Subdivision	6	5-6
FOR SALE—Business Property	6-7	6-7, 1-3
FOR SALE—Income Property	7	3-4
FOR SALE—Flats	7	4
CONTRACTORS, BUILDERS	7	4-5
FOR SALE—Hotels and Lodging-houses	7-8	5-7, 1-2
FOR SALE—Country Property	8-10	2-7, 3-2
FOR SALE—Poultry Ranches	10	2-3
FOR SALE—Suburban	10	3-5
Inglewood	10	5
Hollywood	10	6
Pasadena	10	6
Glendale	10	7
San Gabriel	10	7
Covina	10	7
Gardena	11	1
South Pasadena	11	1
Sierra Madre	11	1
Alhambra	11	2
Eagle Rock	11	2
FOR SALE—Lemon and Orange Groves	11-12	2-7, 1
FOR SALE—Beach Property—		
Redondo	12	1
San Pedro	12	1
Hermosa Beach	12	1
Ocean Park	12	2
Wilmington	12	2
Venice	12	2
Huntington Beach	12	2
FOR EXCHANGE—Real Estate	12-15	2-7, 1-7
		1-7, 1-4
FOR SALE—Miscellaneous	15-16	4-7, 1
FOR SALE—Furniture	16	1-3
MONEY TO LOAN	16	4-7
MONEY WANTED	16-17	7, 1-4
STOCKS AND BONDS	17	4-7
BUSINESS CHANCES	17-19	7, 1-7
		1

Realty Liners

FOR SALE— Houses.

FOR SALE—

$25,000.	$25,000.
$25,000.	$25,000.
$25,000.	$25,000.

HANDSOME SUBURBAN HOME.

IN IDEAL HOLLYWOOD.
IN IDEAL HOLLYWOOD.

When it comes to selecting a site for building a country home, the first and most important thing is "LOCATION." This beyond any question of doubt is the "CREAM LOCATION" of the entire valley. View of it is simply unsurpassed. Mountains, yes, only a few blocks away. Ocean? Yes, can be plainly seen from almost any room in the house. Such points of interest as Catalina Island, Mt. Lowe, Old Baldy, in fact, the entire valley, is a perfect panorama from the front verandas. House is located on a beautiful southwest corner, 220 ft. square.

Verandas across entire front of house, some 8 ft. long.

Reception hall is a beauty, all in quarter-sawed oak, of good size, with a very nice open staircase of pleasing design, beamed ceilings, built-in seats, etc.

Living-room, 20x25, on south side where you get an unrestricted view of some 30 miles, all in selected mahogany; handsome oval bay window; mantel, some 14 ft. long, of Grueby tile; special nook for piano, and so many little things for comfort. Den adjoins living-room and opens to same by means of a large French portiere side of hall, dark oak, with built-in bookcases, built-in seats and just such a place as you would revel 7in.

Dining-room (oh, what a spot;) large and well arranged; also in oak; specially finished to harmonize with its elegant tapestry and panel effects. Comfort is the word here; 14x15 ft. long. From dining-room you step through a beautiful pair of French doors out upon a large veranda, or sun parlor, all of cement. Of its kind, the nicest that can be seen.

Kitchen, pass pantry and screen porch is all that you possibly would ask for; also contains splendid 4 very nice bed chambers; nicely tinted in harmonious shades. Spacious bath. Attic is all finished for billiard-room, servants' quarters, trunk and storage room.

The grounds are very highly improved. There is 2-story garage with driver's quarters. Laundry-room, etc. Price $25,000. We can also arrange terms.

ALTHOUSE BROS., 430 S. Broadway.
Main 263. Home 10262. 21

FOR SALE— Houses.

HOLCOMB'S GOOD HOMES.
MYRON T. HOLCOMB,
128 WEST SIXTH ST.
F—5618—MAIN.

2274 LA SALLE ST. COR. 28TH.

6 rooms, new and modern in every detail; hard wood floors, ceiling bookcases, buffet, paneled walls, enameled bed and bath rooms, best plumbing; cabinet kitchen, let 40x135 to alley. Dalton ave. car to Santa Barbara and Dalton.

PRICE $2750. TERMS BELOW.

616 32ND ST. NEAR FIGUEROA.

4 rooms, new and down to date in every detail; hard wood floors. Some contains. A special feature of this house is the arrangement by which two of the bedrooms, the living room, dining room and kitchen have access to the bathroom without going through any other rooms of the house. Lot 40x124. Moneta avenue car to 32d street.

PRICE $1250. TERMS BELOW.

1461 E. 8TH ST. EUCLID HEIGHTS.

High, sightly and level; fine outlook, superb climate, only 15 minutes to 7th and Broadway by 8th st. line now building.

Beautiful 5 room bungalow, arranged so that living room, dining room and principal bedroom front the street; access to bathroom from all rooms without going through any other. One of a group of nine specially designed handsome bungalows; four completed and occupied; let 45x125. Euclid ave. car to Stephenson and Spence sts.; three short blocks north.

PRICE $3000. TERMS BELOW.

TERMS.

$250 CASH, BALANCE $15 PER MONTH AND INTEREST. 5 PER CENT. DISCOUNT FOR ALL CASH, OVER ONE-HALF; 2½ PER CENT. DISCOUNT FOR HALF CASH OVER ONE-HALF.

HOLCOMB'S GOOD HOMES.
MYRON T. HOLCOMB,
128 WEST SIXTH ST.
F—5618—MAIN. 21

FOR SALE— Houses.

FOR SALE—ON RENTAL TERMS.

FOR NEW AND PRETTY BUNGALOW.

Exceptionally well built bungalow home of four rooms, bath, modern; street work complete. In section rapidly advancing in value. Yellow car line; 3 cents. Another one coming soon. Save money buying of owner. See this and consider the terms. $100 down and $15 a month.

JANES INVESTMENT CO.,
220 P. E. Bldg., 3rd floor.,
Cor. 6th and Main. Ex. 245; Hway 2462.

FOR SALE — FOR COLORED PEOPLE.

new, modern, five-room bungalow on Pico Heights, never occupied. Small down payment. Call 504 CHAMBER OF COMERCE. 21

FOR SALE— Houses.

FOR SALE—

CURRY & COOPER.

A323. Suites 612-13, M. 1292. Pay Bldg.

OUR SPECIALTY, THE BEST HOMES.

AT THE MOST ATTRACTIVE PRICES.

WE PERSONALLY INSPECT AND APPRAISE THEM.

WE ADVERTISE THE BEST.

WE KNOW WE CAN PLEASE YOU.

CHOICEST KIND OF A BUNGALOW. HEART OF WILSHIRE SECTION.

TERMS. —$7250— TERMS.

This beautiful bungalow has 7 rooms and is specially attractive in all its appointments. The owner must sell on account of business calling him from the city and has put the price down to the lowest notch.

Wide cement and stone porch across entire front; large living-room, spacious mantel, handsome fixtures of hammered brass and copper. Beautiful dining-room with fine buffet; ideal kitchen. Dainty breakfast-room, with French windows. Cozy den and music-room. Two bedrooms and lovely bath. Oak floors throughout; the woodwork is finely selected and of excellent finish. Furnace piped to every room.

BEST YET OFFERED FOR PRICE. CLOSE IN, WILSHIRE DISTRICT.

$2000 CASH. —$7250— $2000 CASH.

This was built by day labor under the close watch of the owner for a home. It is so complete as you will find in the city; 2 stories, 8 rooms, an immense oak entrance opens into a beautiful reception hall, which connects with an elegant living-room, and this in turn is connected by folding doors, with a charming dining-room. These rooms are all paneled and have massive beam ceilings. The bedrooms upstairs are large and well arranged, having bevel plate mirrors in the doors; very large closets, with windows in each; beautiful large bathroom, with large closet and medicine case. Hardwood floors throughout; built-in bookcases; hammered stone mantel, good garage; in fact, everything up to date. Come at once and let us show you this fine home.

IDEAL NEW HOME.
MOST ATTRACTIVE PART OF WILSHIRE SECTION.
THE GAS IS THERE.

TERMS. —$6250— TERMS.

This splendid home is located on a very high, large lot, 60x165, which commands a fine view. There are downstairs an elegant, large living-room, a very fine dining-room, which is large and airy, with a lovely built-in buffet, and up-to-date den, also commodious cabinet kitchen. Another good feature that will appeal to a housekeeper is the location of the servant's room, which is downstairs in connection with the kitchen, and is provided with an individual bath. There are four beautiful, large sleeping-rooms, and every appointment in the house is in the best of taste; in fact, this is a thoroughly modern home with every convenience, and you should see us about it at once.

HANDSOME WILSHIRE RESIDENCE. CLOSE TO CENTER OF CITY.

$13,000. —$13,000— $13,000.

Beautiful new, modern, 8-room house, on a large, east-front lot, 60x150 to an alley. Lot is 7 feet above sidewalk. The location is the highest on this choice street. From a spacious cement front porch the massive oak door opens into a reception hall, 11x12, with folding doors at right leading to dining-room, 14x15½, at left to living-room, 17½x22, at the rear a broad, easy staircase rises to a landing over which a full row of casement windows let in abundant light and air. The living-room occupies the entire south side of the house, giving an outlook in three directions. A unique music-room with an artistic bay window of attractive design, and a handsome tile mantel. The dining-room is very pleasant, with large windows opening on the street. An effective built-in buffet forms the north end, with an art-glass center and two small side lights to match. A well-appointed pass pantry, screen porch, broom closet, vegetable bin; basement room, 18 contains a Superior furnace and automatic water heater. On the second floor there are 4 bedrooms with extra large closets, 2 baths; airing balcony. The grounds are nicely laid out and a cement drive on the north gives access to garage. Easy terms.

BEST BUY ON HEIGHTS. WEST ADAMS DISTRICT.

$17,500. —$17,500— $17,500.

This modern 10-room residence, close to Berkeley Square, is situated on a large southwest corner, 75x135 to an alley. House just completed.

The reception hall is finished in genuine Tabasco mahogany, paneled seven feet in high and with hangings of tapestry in the old gold effect. Dining-room is finished in quarter-sawed white oak and contains paneled wall, ig, beamed ceilings, elegant built-in buffet with cut-glass doors and 7 large mirrors. This room is hung with rich imported tapestry and contains large circle bay window which is of plate-glass windows. The living-room is also finished in quarter-sawed white oak, with beamed ceilings, paneled walls, an elaborate mantel, etc. There are 2 large bedchambers downstairs. Large rear hall. On the first floor there is a large tiled bathroom, containing the finest plumbing.

Upstairs contains very large bedchambers; one 18x20, with large fireplace. Also fine, 12x9 bathroom. House contains hardwood floors throughout. Large cement basement and furnace. Large 2-story garage, with every modern convenience, containing servants' quarters. This was constructed by day labor and was built by the owner for a home. Terms to suit buyer.

FINE CORNER ON WILSHIRE BLVD. OVERLOOKING MOST BEAUTIFUL PARK.

$18,500. —$18,500— $18,500.

This lovely home is splendidly situated where it will forever enjoy a fine and unobstructed view of park and mountain. The wide parkings on both fronts make it really equivalent to an ordinary lot 75x180 feet. It is a very artistic and attractive house of 8 rooms, well arranged with every modern appointment. A large roof garden of practical utility is equal to an addition of two more rooms to the house. This garden is so finished as to be in every day use, a most desirable place to spend afternoons and for entertaining. Good terms will be given. Full particulars at our office.

CHOICEST OF THE CHOICE. VIEW OF BOTH MOUNTAIN AND SEA.

$19,000. —$19,550— $19,550.

This beautiful and attractive 9-room residence is located on the hill top of Wilshire district. It will make any family a most desirable home, and you will make a mistake not to investigate it. There is a very fine outlook from hall leading on one side to the living-room and on the other to the dining-room; both of which have very handsome, large, open fireplaces with beautiful mantels. Den adjoins living-room and opens to same by means of large French doors. Massive beam ceilings in all these rooms. There is also a den with built-in bookcases, which is ideal. Plate-glass windows in all these rooms. Splendid kitchen and butler's pantry. Four fine corner bedrooms and two baths on the second floor; also large balconies, both front and rear; large basement with splendid furnace and electric ventilator. The lot is 100x150. You cannot duplicate this fine property for the cash price. We can make terms to suit purchaser, and as the owner is anxious to go abroad for a season he is ready to sacrifice. We will be glad to submit almost any kind of proposition. See us at once.

WONDERFULLY ATTRACTIVE HOME. MOST IDEAL CORNER ON WILSHIRE.

$50,000. —$50,000— $50,000.

We want you to understand what we say about this perfect home. The view is one of the most magnificent of any in the city. The lot has 150 feet on Wilshire and third. An important point in favor of the location is that it is close in and very near two of the city's beautiful parks. The exterior of the house shows the matchless skill of the architect and the interior reveals his choicest taste in its appointments. We are in a position to sell this fine home for less than cost, hence all the profit comes your way. You seldom have this kind of an opportunity, especially after the lawn is growing and the flowers are blooming and the birds are singing in the trees.

There are 12 large rooms, 3 elegant baths in this fine home. All the floor is finished in carefully-selected quarter-sawed oak, in elegant piano finish, with beam ceilings. The reception hall is 20x26, with grand stairway and landing in the rear, all of solid quartered oak, also beautiful art-glass windows, hall racks and seats, and built-in safe underneath stairway. Living-room to the left of entrance is exceptional, being 26x31, with art-glass windows and Gruby tile mantel 12 ft. long, with recesses and seats on each side, panaled and canvas, frescoing of unique design. Perfect model of a library, with every comfort and convenience. Dining-room to the taste of a queen, has relief frescoe, beautiful fireplace with French doors on each side leading to the porch. An ideal den. Large kitchen, lavatory, screen porch, pass pantry, all finely appointed for service. There are 4 beautiful bedchambers on the second floor, each one exceptionally large. Fine billiard-room and servants' rooms on third floor; 3-story garage, with servants' quarters. You will make a mistake if you do not let us show you this perfect home. You can only fully appreciate it by seeing it and we do not want you to miss the opportunity. So please call at once. Terms to suit purchaser.

ROBERT MARSH & CO.,
Security Bldg., 140 W. 5th st.
Sunset Main 5045—Home 10171. 21

FOR SALE— Houses.

FOR SALE—

ROBERT MARSH & CO.,
Security Bldg., 140 W. Fifth st.
Sunset Main 5045. Home 10171.

ARTISTIC BUNGALOWS—FINE HOMES.
ARTISTIC BUNGALOWS—FINE HOMES.

PALATIAL RESIDENCES.
PALATIAL RESIDENCES.

WE SUBMIT A SMALL LIST FROM THE MANY PROPERTIES WE HANDLE WHICH WE KNOW CANNOT BE DUPLICATED IN THE CITY FOR GOOD VALUE, AND ALL UNDERPRICED FOR IMMEDIATE SALE. SHOULD YOU NOT FIND JUST WHAT YOU ARE LOOKING FOR IN THIS COLUMN WE HAVE IT AT OUR OFFICE, AND FIVE AUTOMOBILES READY TO SHOW PROPERTY.

$3200. $3200.

ATTRACTIVE BUNGALOW—EAST FRONT. ARLINGTON HEIGHTS.

You know how hard it is to find a modern bungalow in Arlington Heights for any such price as this, but we have secured this one for quick sale at above price. Six large rooms, oak floors, nice lighting fixtures, pretty dining-room with buffet, beamed ceilings, etc. Convenient kitchen, large airy bedrooms with large closets, modern bathroom, lavatories, etc. Lot is large, east front, near Washington st. and car line, which will be completed soon, and in a section where values are rapidly increasing. Gas, electricity, sewer and soon will have car service. Make appointment early to see this bargain.

$3950. $3950.

BEST BUNGALOW FOR THE PRICE. IN THE WILSHIRE DISTRICT.

This pretty 6-room bungalow is located in the close-in Wilshire section, among other modern houses, equal in attractive features to any of them, but owing to certain circumstances owner has offered his home about $600 less than price of others. The rooms are large, well lighted, oak floors, beamed ceilings, paneled walls, fine buffet in dining-room, very convenient kitchen, wash trays on screen porch. Bedrooms are enameled white, have large, ventilated closets. The arrangement of rooms is all that could be desired. This 50-ft. lot is terraced about 4 feet above grade. Car line one block away.

$5000. $5000.

VERY ARTISTIC WELL-BUILT BUNGALOW, ON HIGH GROUND.

This is certainly a winner; 7 rooms, new, strictly modern, with some of the most delightful and unique features we have ever seen incorporated in the interior arrangement of any bungalow in the city. The owner has personally superintended the construction of this home, utilized the most modern methods of the present bungalow building, and filled it with his own original and decidedly effective ideas. The living-room, dining-room and library have oak floors, paneled walls, beamed ceilings, most beautiful lighting fixtures and very fine wall covering. Built-in writing desk, shelves, seats, etc., plate-glass windows. Very pretty buffet in dining-room. Three fine large bedrooms, very large closets, all enameled in ivory, well lighted, ventilated closets, etc. The kitchen will simply turn the heart of every woman seeing it. Lot large, level, 50x150; fine garage, cement porch across front and one side. Front block has been cut into dining-room. This bungalow is the best value in the city for a fine home, and not a cent less than $5000 will buy it.

$5500. $5500.

MODERN RESIDENCE. UNDERPRICED FOR QUICK SALE.

This fine home is located on high ground, one block only from the Washington street car line, now being extended; has eight large, well arranged rooms, full 2-story, and the best of labor and material entered in its construction. Large, artistically designed living-room and den, beamed ceiling, fine fixtures, plate glass windows, large fireplace, etc. Dining-room has massive mantel, panaled walls, plate rail, well lighted. All floors are oak. Convenient kitchen, large pantry with drawers over bins, screen porch with wash trays. Four fine bedrooms, enameled white, with large closets. Lot is 50x132, finely improved, has garage, etc. This place would be a good buy at $6000 and at the price we are authorized to sell it for, makes it an absolute bargain.

$6500. $6500.

A BEAUTIFUL HOME, SOUTHWEST, NEAR THE LOG CABIN.

In submitting this property, we feel very confident your inspection will verify every statement we make, both as to value and substantial construction, and it certainly does compare very favorably with houses that $1000 more is being asked for them. Right large, well-lighted rooms, living-room 20x30, with spacious reception hall, complete in the most modern and artistic features, with fine large fireplace, solid quartered oak mantel that, hung thence to a very pleasing library or music room. The dining-room has a beautiful buffet, plate-glass windows, oak floors, etc. Kitchen is a model of convenience, with plenty of built-in shelves and drawers. There are wash trays on screen porch, fine cellar, with furnace. The second floor has five large bedrooms and well-ventilated closets, exceptionally well-appointed bathroom, a large sleeping balcony, etc. The house is well improved and has driveway. Lot is 50x125, and on one of the best streets of the aristocratic W. Adams st. section. Don't miss seeing this.

$8500. $8500.

A DECIDED SNAP.

HEART OF THE WESTLAKE DISTRICT.

Owing to owner's antipathy to a trip abroad, we have been instructed to place this price on his home, to dispose of it quickly. It is located on Beacon st., near Ninth, surrounded by most beautiful homes. The house has nine large rooms, coved and decorated ceilings, very pleasant living-room and dining-room with fine buffet, and oak floors throughout. The kitchen is large, convenient, and the large screen porch is equipped with every modern convenience. This house also has five very large bedrooms, all enameled white, daintily decorated and papered, and each has a very large closet. There are also fine baths, two toilets, lavatories, etc.; in fact, a thoroughly modern home, on a fine, elevated lot, 60x150, and priced right. Terms can be arranged.

$14,000 $14,000

AN ABSOLUTE BARGAIN. WESTLAKE DISTRICT.

It is seldom we have a snap like this, a modern 10-room residence, completely furnished, with piano; furniture alone worth at least $1500; in the choicest part of the Westlake section, on one of its best streets; a house delightfully arranged, large reception hall, reception parlor, living-room and spacious dining-room, all well lighted and handsomely decorated. Five large airy bed chambers, 2 baths, extra large closets, lavatories, etc. The attic is finished to allow for billiard room. The home is completely in every detail, on an east front lot 100x150 to an alley, beautifully improved, lawn, flowers, and rare shrubs. There is also a $1500 garage on the lot. We know it is a bargain, and you will when you see it. Any reasonable terms will be accepted. This home must be sold.

$30,000. $30,000.

AN ELEGANT RESIDENCE—EAST FRONT. NEAR WILSHIRE BOULEVARD.

This is one of the most beautiful and carefully constructed homes in the city, finished in quartered oak and mahogany, rubbed to a piano finish. All floors 9-inch oak. The arrangement of rooms is most pleasing, artistic and serviceable. The broad reception hall leads to a very large living-room, beautifully finished, having a massive stone and Gruby tile fireplace, two 12-ft. heavy plate-glass windows, etc. Dining-room is a model of elegance, having an abundance of light, mellowed by an exquisite art-glass 12-ft. panel, large and convenient butler's pantry leads to a fine kitchen complete in the necessary equipment of this most important room. There are 5 very large, well-lighted and luxurious bedrooms, very large closets, with built-in drawers, etc., etc. It would be impossible to tell you half of the merits of this place, we will say, however, that the foundation of this magnificent home alone cost $1500. All studding is 2x6, all floor joists 2x10 and 2x12, in fact, the construction throughout was under the personal supervision of the owner, and only the best of material used. The front of house is adorned by a wide and long cement porch, supported by Chateauth stone foundation and columns. Lot is 80x127, finely improved. An uninterrupted view of almost the entire mountain range will always be possessed by this magnificent property. We will gladly give you complete details concerning this home.

ROBERT MARSH & CO.,
Security Bldg., 140 W. 5th st.
Sunset Main 5045—Home 10171. 21

FOR SALE— Houses.

FOR SALE—

SATISFIED CUSTOMERS.

The most satisfactory way if you are in the market for a home of any size or a desirable building lot is to call at our office and talk the matter over with our SALESMEN—who are experts in residence properties. Tell them the class of property you want. They know where the very best values are to be had. Eight salesmen and eight autos at your disposal.

OXFORD EAST
BOULEVARD. FRONT. $5500

Here is just what you bargain hunters have been looking for, and you can take it from us. The only one on high ground for the money. Do not forget BUNGALOWS in this territory sell for $6500 to $7500. Eight-room two story house, east front; rooms are of good size and well arranged; finished in slash grain Oregon pine; upper floor contains four nice bedrooms and bath; splend'd veranda across entire front of house, sleeping porch in REAR. Lot is set to good lawn and choice shrubbery.

TWENTY-FIRST EAST $7350.
STREET. FRONT. $7350.

This pretty home of eight rooms, including hall, is just being completed and is in a delightful neighborhood among other nice homes on West Adams Heights. This house differs entirely from the usual homes in this class for this reason. The lower floor is finished in the following genuine hardwoods:

Dining-room is of genuine mahogany wood with a very handsome mahogany buffet, ceilings of mahogany beams, and side walls are panaled five feet three inches high, and above this are rich tapestries. The living-room is in select quarter sawed oak, the oak panels being of the finest grain obtainable and the ceiling of the same wood, in Grueby tile, makes a stunning effect. The hall and stair are in solid quartered oak, the hall being panaled to ceiling. There are four sunny bedrooms with best quality of maple floors. The bath is tiled, and nickel plumbing is used throughout. Cellar is cemented and a fine furnace has been installed, all the appointments are of the best quality and especially designed. The kitchen and pantry are models of convenience. The low price of this brand new house is $7350, for a quick sale.

HARVARD EAST $7500.
BOULEVARD. FRONT. $7400.

Large attractive home on high ground, surrounded by other homes in keeping. Large veranda extending across entire front of house. All of cement. Entrance which is very attractive, all in quarter-sawed, opens into a very pleasing reception hall of good size. Living room 18x26, with built-in brown sandstone mantel, large plate glass window, built-in seats and other comforts. Dining-room of very good size; special design in buffet with leaded glass doors; beautiful open fireplace and mantel of Scotch granite. Kitchen and pantry are very conveniently and well arranged; all modern comforts. Upper floor contains four large and well lighted bedchambers, all finished in white enamel; splendid bath with nickel exposed plumbing and very nice outside sleeping porch, finished in cement. If it is necessary we can arrange terms.

TOBERMAN EAST $7500.
CORNER. FRONT $7500.

The above price buys you a nine-room two-story house, in one or two years the lot alone will be worth almost this much for flats or apartment house. Location is close in on a fine large corner. Toberman street, being 120 feet wide, and within one block of nine car lines; everything in its favor. If you are looking for a good investment at a genuine bargain, ring us up and we will be pleased to give you all the particulars. House is in perfect order and we can arrange very easy terms for good responsible parties.

WILTON EAST $7650.
BOULEVARD. FRONT. $7650.

New, modern and highly finished nine-room two story house, located on beautiful Wilton Place, which is, as you know, high ground and a high class neighborhood. Reception hall is nice. Living room is ideal. Dining room is superb, two built-in buffets, built-in seats, casement windows, etc. Pass pantry and kitchen are complete; very unique, saves a ing of much work. Concrete cellar, piped for furnace. Out and inside entrance. Six bedrooms, two bedchambers and bath finished in highly figured mahogany. Convertible sewing room, good sized bath and exposed plumbing. All rooms tinted in very pleasing colors. Hardwood floors throughout entire house; handsome lighting fixtures; forced sale; reduced from $8500 to $7500.

CIMARRON EAST $17,500.
CORNER. FRONT. $17,500.

This is without doubt one of the most perfect finished and arranged houses we have ever had the pleasure of advertising. New and the finishing touches just being put on; main floor to be finished with the same as your piano. Location is on southwest corner, being the double clean corner, and the lot 75x156 to alley. House contains 10 rooms, and we mean ROOMS, not CLOSETS. The front porch is exceptionally inviting, being much out of the ordinary for size; all of cement. The entire entrance being of selected quarter-sawed oak with beautiful design of bevel-plate glass laid in copper. Upon entering you are received into large reception hall, finished in the finest quarter-sawed oak, with massive mantel that, hung with elegant gold-embroidered tapestry border that is pleasing to the eye. The living-room, 18x26, finished in quarter-sawed oak, with oval bay window containing 7 windows; front window 14 ft. long, of one piece. The open fireplace and mantel is a work of ART. The second floor has five bedrooms and two 600 homes. Walls are hung with silk-finished tapestry paper. Dining-room, (oh, what a dining room spot,) being fully 16 ft. square, oval bay window containing 6 windows. Built-in buffet has no equal; beautiful in design and not one dollar left to make it perfect. Walls hung with heavy imported tapestry. There are 2 large bed chambers on the lower floor, finished with beautiful embossed paper and panaled border. Bathroom on this floor is a show place; entire floor of tile and tile border; bath, toilet and lavatory running into hundreds of dollars. In fact, the plumbing throughout in this house was $1161.90. It is impossible to describe the kitchen and its comforts, just let us show you. Back porch is fully complete in finish. Basement is very large and contains laundry-room, furnace room, wood and coal bins, heater, etc. No mus whatever on wash days. The upper floor contains 3 bedchambers, one of which is 12x20; large hall and a very commodious bathroom. The closets we will simply call them, women's delight. You possibly have seen coved lighting fixtures before, but none that will make your eyes dazzle like the ones contained here. The lot highly improved with choice trees, some costing as much as $25 apiece. Garage is a beauty, being 2-story, with driver's quarters above. Sink, toilet, work bench, closets, pit., etc. In conclusion if you are looking for a PERFECT HOME, perfect in workmanship and material, perfect in finish, perfect in arrangement, all we ask is the pleasure of showing you. We have just exactly what we advertise. We can arrange terms if you wish.

GRAMERCY EAST $15,750.
PLACE FRONT. $15,750.

Of all the bargains you read about in today's papers this is the peer of them all. Such value as this cannot be found anywhere in the city. First of all the lot in itself has attractions, being 75x180 in depth. Think of the entire lower story of the house all in select quarter-sawed oak, no contract work, all day labor. Front veranda 12 feet wide, 56 feet long; all of cement and Chatsworth Park sandstone. Reception hall 13x20, oak, and oak staircase; beamed and cove ceilings, frescoed. Living room 18x28, all in oak, bookcases, built-in seats, mantel, etc. Front room 16 feet long. Lounging room a very delightful spot, also in oak. Dining room, largest room in the house, all in oak, built-in buffet, DIAVAN, three separate entrances to dining room. Kitchen and pass pantry you will say are O. K. Servants' quarters are separate on lower floor. Laundry quarters are very convenient; furnace room; wine cellar; jelly and jam closets; everything perfect in stone basement. Upper floor has four bedrooms, smallest one being 15x20; two very fine bath-rooms, one tub alone costing $200. Front balcony and large sleeping porch; lighting fixtures are beautiful. Yard is very fine and has two-story garage, chicken corrals, pigeon house, etc. If you are looking for a home built upon honor and $15,750 is not the cost the owner. See us. We can arrange terms. We have good reasons for selling.

HARVARD EAST $18,250.
BOULEVARD. FRONT $18,250.

10 large rooms and finished attic. Reception hall is one of the pleasing features of the house, being large and well arranged, with large open court and winding staircase, inclosed with 8 handsome art-glass windows of pleasing design. Built-in seats. Full-size mirror. To the left, living-room 20x26, with genuine sandstone open fireplace and beautiful mantel. Plate-glass window 10 ft. long; special nook for piano off from living-room. Corners the den and a DEN it is. Handsome pressed brick mantel, 7 ft. high and 10 ft. wide. Bookcases, window seats, casement windows, etc. To right of hall is the dining-room, 18x24, plate-glass window 8 ft. long, oval or bay window with 10 casement windows. Kitchen and pass pantry are O. K., adjoining hall you step into a beautiful billiard room, 19x22; walls are paneled 4½ ft. high, hung with expensive Lincrusta. Private entrance opening from driveway; hardwood floors and lighting fixtures are beautiful; upper floor contains 5 splendid bedrooms, 2 private bathrooms. Servants' quarters on third floor. Plenty of closets and all up to date conveniences. Basement of cement with furnace, Ruud heater, wood and coal bins, wine cellar, etc. Lot is 75x215 in depth, and "EAST FRONT," highly improved. Garage with driver's quarters. Box stall for 2 horses. Flower garden, etc.

ALTHOUSE BROS.,
Members L. A. Realty Board,
Suites 618-19-20-21-22-23,
430 South Broadway.
Main 263. Home 10262. 21

FOR SALE— Houses.

FOR SALE—

GILES & KELLS,

MORE HOUSE AND LOT DEPARTMENT,

WRIGHT & CALLENDER COMPANY,

405 S. HILL STREET.

BARGAIN NEAR FIGUEROA.

$3100.

This is a seven-room cottage, located on one of those 100-foot boulevards just south of Agricultural Park and close to Figueroa st. This home wasn't finished yesterday, but it is in perfect repair. Is owned by one of the largest paint and wall-paper concerns in the city, so you may judge for yourself how nice it looks. They have recently gone over it very thoroughly. This property came to them in such a way that they can afford to sell it at a sacrifice. The lot is 50x136 and is highly improved with shrubs, lawn, etc. No bargain like this has come to our notice in a long time, and we have been given but ten days in which to dispose of it. Act quickly if you wish to take advantage of this opportunity.

BUNGALOW, SOUTHWEST.

$2800.

Terms $1000 cash. Terms $1000 cash.

At such a price you cannot afford to pass this by without looking at it. It is a beautiful street, southwest, near the W. Adams and W. Jefferson-st. car lines. It has seven rooms, including a very pretty breakfast-room, all hardwood floors, all the down-to-date built-in features, Flemish oak finish in all the principal rooms and white enamel in the three bedrooms and bath. The lot is large and well improved with lawn, flowers, bars, etc. This home is now vacant—has been used but a short time, and is now under value. It is a bargain.

SOUTHWEST CORNER BUNGALOW.

$3500.

This bungalow has seven exceptionally large rooms, built on a grand southwest corner lot, 50x135, close to car lines, churches, etc., and is located near Adams and Vermont ave. The home has every modern idea, such as beamed ceilings, paneled walls, massive mantel, hardwood floors, Flemish and golden oak in the principal rooms, and white enamel in the bedrooms with a very artistic breakfast-room just off the kitchen. There is one thing we wish to draw your attention to is the location and price. First, there is no home of this kind in this section of the city that has so little distance from the street; set well back, with palms between the curb and walk along the entire 50 feet of frontage, growing 75 feet deep. The rear yard is red graveled and has an artistic lattice fence interwoven with vines. In the yard we find fruit trees, grapevines, etc., and last but not least, a $200 barn and workshop, set back 50 feet from the street. This property is less than a year old, and is $1200 under value.

BEAUTIFUL HOME ONE BLOCK FROM BERKELEY SQUARE.

$8000.

We have on West Adams Heights a splendid 9-room home that will be ready for sale at a surprising bargain. It lies one block from Berkeley Square on a full sized fifty-foot lot surrounded by many of the best homes in the city. This house does not need a dollar spent on it. Its rooms are large throughout and fitted with every built-in and modern idea. Fireplaces in living-room and den, furnace, 2 mantels and fire places, spacious living-room, paneled and beamed work, attractive lighting fixtures, separate entrance at outside entrance, four fine bedrooms in white enamel, and a closed-in sleeping balcony on second floor, and two baths. This bargain will not wait for next week. If you want a home at all, see this one today. Just $8000.

THE ONLY BUNGALOW IN BEAUTIFUL PALM PLACE TRACT.

$6250.

Terms $1000 cash. Terms $1000 cash.

If you are not acquainted with this beautiful location, we wish to say it's bound by Pico st., Alvarado st., West 7th and Hoover sts., and is one of the very best suburban districts, and just across the street from the Westmoreland Tract. Here this bungalow graces a beautiful corner lot, 100x150, and it's a most attractive home. Have and it's none of our business; it's there and has been for a year. Was built for a home and is now for sale. Has all the latest figures, and almost any terms you may desire. The owner has vacated and, if we hadn't said so, it's almost completed. Grass, trees, car, married West 6th st. to 6th and Gramercy Place, or if you prefer, you can

SELECT A LOT IN THE TRACT,

and have us build to suit you.

In this way you will receive from us

A BONUS ON THE COST OF HOUSE,

FROM 10 TO 20 PER CENT.

SEE US FOR HOMES,

LOS ANGELES INVESTMENT CO.,

A3128. 337-337 S. HILL ST. Main 2248.

Largest Co-operative Building Co. in the world. Capital and surplus over $2,500,000.00. 21

FOR SALE—BY ARTHUR W. KINNEY CO.

SEE US FOR MODERN HOUSES.

PALATIAL WESTMORELAND HOME.

$13,000—Beautiful new modern 10-room residence on high ground, overlooking the Westmoreland district. There is not a more luxurious, better arranged or finer finished house in the city, anything like this price. The living-room is large; to the right a perfect gem of a reception parlor, to the left a handsome dining-room; all rooms in oak tapestry, artistic fixtures and mantels; there is also a combination den and library. On the second floor are four large and daintily decorated sleeping rooms, servant's room and two large tiled bathrooms; best of hardwood floors throughout, large basement with furnace to all rooms. This home is altogether an exceptional one in that it is artistic in design and magnificent in appointments. Built by owner for his permanent home and never offered for sale before. You cannot afford to overlook it.

ON WILTON PLACE.

$13,500—This is one of the very few houses for sale that will appeal to the most exacting purchaser. Built by owner for his home. There are nine rooms, all wood carefully selected and hand rubbed; electric fixtures in that beautiful Tiffany design and crystal in dining-room; finest oak floors throughout, handsome living-room with Gruby tile mantel; library paneled in leather, with another fine fireplace. There are four large sleeping rooms, large perfectly-arranged dressing-room, bath and large deck on second floor; servant's room is on first floor; good basement with best furnace and Ruud automatic water heater; large cement drive, beautifully improved grounds, adjoining $6,000 home, and many other handsome surroundings. This place is worth $15,000. We recommend it.

WILSHIRE DISTRICT.

$10,500—Elegant new modern 9-room house large east front lot 60x150. There is a handsome reception hall in oak, a fine large living room to the left in mahogany with Gruby tile mantel. To the right is a delightful dining-room, finished in white enamel, one of which is servant's room and bath. On second floor are four nice large bedrooms and bath with large closets and mirrors in doors. Nice grounds, cement drive and garage. It is seldom we have a place of this kind in Wilshire district at such a low price.

ON WILSHIRE BOULEVARD.

$8500—Beautiful 9-room home on 80-foot lot. Exterior is imposing, with sandstone trimmings, cement porch, garage and handsome grounds. Immense living-room in mahogany finish and elegant stone mantel, extra large den, sunny dining-room; breakfast room and kitchen on ground floor; four nice ivory-enameled bedrooms and bath upstairs. All floors hardwood, elegant lighting fixtures, furnace, and an incomparable mountain view. Remember its on Wilshire Blvd. and well worth $10,000.

WILSHIRE DISTRICT BUNGALOW.

$5500—Beautiful modern 7-room bungalow, just completed and on one of best boulevards in Wilshire section, close to car line, large lot, 60x150, fine hardwood floors throughout, large living-room with massive mantel, 3 bedrooms and breakfast room, walls are handsomely decorated, good basement and house piped for furnace. The workmanship is unsurpassed and location ideal. If you desire a high-grade bungalow at a low price, honestly built, see this one sure.

BEAUTY BUNGALOWS, SOUTHWEST.

$3600 each—2 modern 6-room bungalows just completed, one on Second ave. and one on Third ave., just south of Jefferson. Elegant living-room, artistic dining-room with buffet, hardwood floors, fine fixtures. Every up-to-date feature. Near car on nice streets. Terms $600 cash, balance monthly payments. Great snap. See them.

ARTHUR W. K

FOR SALE—Houses.

FOR SALE—

BUNGALOW HOMES

In All Parts of the City.

$300 DOWN,

$25 MONTHLY,
Including Interest.

We have homes on easy payments in our University Place tract in the Southwest. Indeed, we have tracts in all parts of the city, from Westlake to Boyle Heights, in the Northwest and Southwest. We will put you up a modern bungalow, furnish the plans and all the money, and sell it to you for $300 down and $25 a month, including interest. Is it economy or good judgment to pay rent when you can have a home on this basis? See

D. F. Sullivan, Sales Manager,

PIONEER INVESTMENT AND TRUST CO.

J. HARVEY McCARTHY, Pres.

J. K. CONNOR, Asst. Secy.

Top Floor Grant Bldg.,
Fourth and Broadway.

Phones Home 10277, Main 1583. 21

FOR SALE—
TREMENDOUS SACRIFICE.

2261 MENLO AVE.

9 ROOMS, MODERN.
LOT 50x150 FT.
WELL WORTH $5000.

PRICE $4750.

TERMS $1750 CASH, BALANCE 7 PER CENT.

This is without question, the greatest bargain of today, and the luck purchaser will be getting a money maker; and a genuine bargain.

A9257. F. J. STEELE & CO.,
Main 895. 224 H. W. Hellman Bldg.

FOR SALE—HOUSES. BY

MINES & FARISH.
BEST BARGAINS EVER OFFERED!
NEAR 9TH AND HOOVER.

WE ARE OFFERING A HOME THAT IS COMFORTABLE AND DELIGHTFUL IN MANY RESPECTS. LARGE LIVING ROOM, DEN, DINING ROOM, PASS PANTRY AND SPLENDID KITCHEN; 4 BEDROOMS, ONE BATH, TWO TOILETS, BASEMENT CEMENTED, GOOD FURNACE, BROAD CEMENTED DRIVEWAY TO A GARAGE LARGE ENOUGH FOR TWO MACHINES AND SERVANT'S ROOM ABOVE; FRUITS AND FLOWERS AND BEAUTIFUL LAWN. THIS PLACE IS AMONG THE ARISTOCRATIC HOMES OF THIS SECTION, WHICH IS NOTED FOR ITS BEAUTIFUL FOLIAGE AND FLOWERS. DON'T MISS IT. THE BEST REASONABLE OFFER. THE HOUSE IS OFFERED FOR SALE FURNISHED OR UNFURNISHED. THE BEST REASONABLE OFFER.

LOT 68x172.
SEE MR. BOYDEN,
MINES & FARISH, 215 S. HILL ST. 24

FOR SALE—

ONLY $4750.
ONLY $4750.

POSITIVE SACRIFICE.

CHOICE WILSHIRE BUNGALOW

BETWEEN WEST SIXTH AND WEST FOURTH STREET CAR LINES; NEW AND MODERN 5-ROOM BUNGALOW, having oak floors throughout, beamed ceilings, artistic buffet, natural stone mantels, 3 bedrooms; large bay window with built-in seat; plenty of large closets, stationary trays; large cement porch across entire front of house; excellent car service and choice district. It will pay you to see it promptly.

HOLMES-WALTON CO.,
504-6 GRANT BLDG., 4TH AND BDWAY.
MEMBERS LOS ANGELES REALTY BOARD
21

FOR SALE—
HOUSE BARGAINS.

6 room modern cottage, large lot, new, near two car lines, easy terms, $4000.

6 room modern bungalow, large lot, new, easy terms, $4500.

6 room cottage, furnished, large lot, well improved, $4500.

5 room bungalow, furnished, very attractive. This is a snap, only $3700.

5 room modern house, just finished, complete in every detail, $7000.

Modern houses at right prices.

See U. G. Ramey, RAMEY BROTHERS, 207 Mercantile Place. Main 9556, F9449. 21

FOR SALE—BEFORE YOU BUY COME TO the foothills of San Rafael Heights. Lots from $250 up. Examine neighborhood, view, elevation and location. You will positively like it. Also bargains in houses.

5-room 2-story, modern, up-to-date house; unobstructed view of Arroyo Seco and mountains; full size lot. A splendid home for little money.

A rich man's home, 350 feet on the bank of Arroyo Seco, improved with a beautiful home and grounds.

5-room 2-story beautiful home, modern in every way; corner lot; trees and shrubbery of all kinds; a nice home for little money; 6-room cottage, hand new, modern, hardwood floors, open plumbing, stationary washtubs; lot 50x182; $00 feet elevation; view of the mountains and valley; lot level. Will take easy terms if desired. 5-room bungalow, a dandy and cheap. Come, investigate. We have some less expensive places, ranging from $350 up. Take Annandale car on Main st. ABRAHAM SINGER, 704 North Ave. 64. Phone 29149. 21

FOR SALE—

$50 CASH— $50 PER MONTH

BUNGALOW SACRIFICE.

This is your chance. Tomorrow it will be the other fellow's. Am just completing a handsome six room bungalow at No. 2019 W. 51st st. One block from car line and in best bungalow section of the city. Nothing of equal grade in this vicinity, can be purchased for less than $4000. This is a fact you can verify. Gas, electricity, connection with sewer, handsome fixtures, fine plumbing, pergola and porch across entire front, facing south; convenient to stores of all kinds. This is an opportunity for you. Go out immediately. Take W. Jefferson car. Key under wash tray on back porch.

OWNER, 309 Security Bldg. 21

FOR SALE—$6000, WHICH IS $2000 UNDER actual value; a beautiful home on Orford avenue. Living room 17x23, and paneled in Flemish oak, with large pressed brick fireplace. Large dining room, beamed and panelled in Flemish oak, with two handsome buffets. French doors open from dining room on to lounging porch in rear. Large kitchen and cabinet butler's pantry. Cement basement with furnace piped to every room; screen porch; laundry tubs and shelves. Upstairs are four large bedrooms and bath finished in white enamel. Large floored attic. Polished oak floors throughout; cement veranda across front of house. Front and rear of lot beautifully parked. Gas, sewer and electricity.

D. L. PETERS, owner,
21 No. 627-628 H. W. Hellman Bldg.

FOR SALE—Houses.

FOR SALE—
HIGH CLASS HOMES ONLY.

E. A. FORRESTER & SONS, INC.

SIX ROOM MODERN BUNGALOW ON SOUTHEAST COR. 9TH AND HARVARD.

LARGE FRONT PORCH; SIDE PERGOLA TERRACE; DOMED AND BEAMED CEILING; ARTISTIC DECORATING; GRUBY TILE FIREPLACE; DISAPPEARING BED IN DEN; WOODSTONE SINK AND BATHROOM FLOOR; VERY COMPLETE. WE ARE SOLE AGENTS. PRICE $3750.

NO. 1701 HARVARD.—EAST FRONT BETWEEN 18TH AND WASHINGTON. THIS IS A BEAUTIFUL PLACE BUILT FOR A HOME, SPLENDIDLY DECORATED AND WE CAN DELIVER FOR A SHORT TIME FOR $500 LESS THAN THE REGULAR PRICE. LIVING ROOM IS 19x25 FEET. LOT BERROS SANDSTONE MANTEL TO CEILING. BEAMED CEILING; WAINSCOTING IN RED CLOTH. DINING ROOM 14x18 FEET, PANELED WAINSCOTE. BUILT-IN CRAFTSMAN BUFFET. DEN 12x11; PASS PANTRY. KITCHEN, STATIONARY TUBS AND TOILET ON BACK PORCH; FOUR BEDROOMS; DRESSING ROOM. BATH; ENCLOSED PORCH; FIVE LARGE CLOSETS; BASEMENT AND FURNACE. CEMENT DRIVEWAY AND WALKS. LOT THREE FEET ABOVE STREET. HOUSE COST $6200. AGENTS ABOVE FOR DESCRIPTION. PRICE $5800; $2500 CASH, BALANCE 7 PER CENT.

HIGH CLASS HOMES, BUNGALOWS AND TWO STORY HOMES IN OUR WILSHIRE HARVARD HEIGHTS TRACT, LOCATED IN THE HEART OF THE FAMOUS WEST LAKE WILSHIRE SECTION. TAKE A RIDE OUT SUNDAY AFTERNOON ON WEST 8TH STREET CAR. GET OFF AT HARVARD AND WALK SOUTH TO OUR OFFICE ON WILSHIRE BOULEVARD. AGENT THERE EVERY DAY.

E. A. FORRESTER & SONS, INC.,
363-4 DOUGLAS BLDG., 3RD & SPRING.
21

FOR SALE—
BUNGALOWS IN THE WILSHIRE DISTRICT.

BUNGALOWS IN THE WILSHIRE DISTRICT.

$500 DOWN. EASY TERMS.

Why get utterly worn out scouring the town for a home that suits in the end—giving up in disgust or accepting one not fully satisfactory, because you've house-hunters' brain fag.

WHEN

By coming to us you get just what you want and just where you want it, at the price you want, and at the terms you want.

DESIGNED
TO SUIT YOUR INDIVIDUAL TASTE
OR

One of the ten new ones we are building in the exclusive Wilshire district, on high, fine lots, 15 minutes from Spring st., 5 and 6 rooms. Large living-room, massive mantel, beam ceiling, built-in bookcases, etc.; bright dining-room, buffet, china closet, etc.; bedrooms, built-in closets, drawers, shelves; kitchen every convenience; plumbing the best. See the plans in our office.

HEINEMAN, 14th floor, Union Trust Bldg., Fourth and Spring. Main 5244, F5244. 21

FOR SALE—
HOUSES LIKE RENT.
Euclid Heights.
$50 cash, bal. $16 mo.

$900—5-room house, Brooklyn Heights.
$30 cash, bal. $10 mo.

$1250—6-room house, Boyle Heights.
$100 cash, bal. $10 mo.

$1400—4-room modern bungalow, Euclid Hts.
$300 cash, bal. $15 mo.

$1200—5-room modern bungalow, new.
$100 cash, bal. $15 mo.

$2000—5-room modern bungalow, corner lot.
$100 cash, bal. $15 mo.

$1250—5-room modern bungalow, Highland Pk.
$250 cash, bal. $15 mo.

$2000—6-room modern house, Boyle Heights.
$250 cash, bal. $15 mo.

$2750—6-room modern house, southwest.
$250 cash, bal. $15 mo.

$2500—5-room modern bungalow, Euclid Hts.
$250 cash, bal. $15 mo.

$3000—6-room modern bungalow, Euclid Hts.
$250 cash, bal. $15 mo.

$1250—6-room modern bungalow, Figueroa st.
$250 cash, bal. $15 mo.

Office open Sunday.

T. J. TOOP, REALTY CO.,
Corner East First and Evergreen sts.
'Phones DI171, Boyle 1268. 21

FOR SALE—
Want Something Exceptional?
Westlake Way.
Corner 100x150.
Lot Value $25,000;
House value $20,000.
I am going abroad and
offer my property for
$35,000.

The surroundings are the best in the city; the house contains 14 rooms, with hardwood floors throughout, and is perfect in every appointment. This property will appeal to you from the standpoint of an excellent investment or a beautiful home. Must sell soon. For full information see my representative, VERNON H. PECK, 713 Grant Bldg. Main 6066. A1119.

FOR SALE—

SACRIFICE.
OVERLOOKING WESTLAKE PARK.

NORTH OF SIXTH ST., with unsurpassing view of park. LARGE 10-room residence, 4 bedchambers, 2 sleeping porches, servant's room with separate entrance, 2 toilets, new furnace, laundry tubs, etc. THIS LOT is CHEAP at $6000 and IMPROVEMENTS thereon COULD NOT be duplicated for $8500. FIGURE THIS UP and INVESTIGATE immediately. Price $7000.

WEST ADAMS HEIGHTS
$650—CASH—$650

BUNGALOW—4 large rooms, hardwood floors throughout, beamed ceiling, mantel, 3 bedchambers, lawn, etc. HALF BLOCK to WASHINGTON line. Price $3000; CASH $650, balance to suit. Ask MR. KELLY, with

EDWARD D. SILENT & CO.,
406-410 South Hill St.
Home 10696. Main 695. 21

FOR SALE—
HANDSOME SEVEN-ROOM BUNGALOW $4750.

$1000 CASH. BALANCE TO SUIT.

Beautifully located on Budlong ave., we have this unusually well built bungalow of six large rooms, cosy den and reception hall, finished throughout in the latest style and of the best materials. Has every convenience. Rooms are large, light and conveniently arranged, all having hardwood floors. Reception hall, living room and dining-room have beautifully panelled walls and are finished in dull mission. Den and front bedroom finished in selected curly redwood. Massive white enamel beamed beautifully built-in buffet, bookcases, window seats, solid brass fixtures and plate glass windows. Lot 50x130 to 15-ft. alley, fronting east, 2 feet above street grade.

"IT PAYS TO SEE US."
EDWARDS & WILDEY COMPANY,
Main 9307. 323 Laughlin Bldg. Home 10767.
21

FOR SALE—
THIS LADY'S HUSBAND DIED LAST WEEK.
THE HOME MUST GO AT COST.
NO LEGAL COMPLICATIONS.

We sold her the place six months ago for a HOME, but the aforesaid death makes a change absolutely necessary. The house contains 8 rooms with all the modern improvements; lot is 50x125 to an alley, east front, and is well improved; location is Arapahoe st. No. 1432; highest point on the street, and midway between Pico and Santa Monica cars; 12 minutes from Broadway. A complete home at a sacrifice. $7250 cash. Balance arranged. See this place, then see us.

A8321. Main 1596.
THE SAYER-THOMPSON-IRONS CO.
319 South Hill street.
21

FOR SALE—BY OWNER, BEAUTIFUL RESidence, Wilshire district; this is a 9-room house, complete and modern in every way; location is best in city; 2 parks, close by and surrounded by finest homes in Los Angeles. The owner is leaving city and will sacrifice this property to make a quick sale.

Lot is 66x155, highly improved; fine garage; an artistic home; price $9500; $4100 cash, balance 2 years; property is worth $11,000. Call and see it. 2504 W. SEVENTH ST.
21

FOR SALE—
WESTLAKE. $3800.

New east front 6-room house, oak floors, furnace, large living-room, fine location.

$4500. WILSHIRE SECTION. $4500.
New 7-room bungalow, a beauty, finest in that location for the money; easy terms.

$3750. WILSHIRE SECTION. $3750.
New 6-room bungalow, large lot, oak floors, right up-to-date; easy terms.

D. W. BENWICK, 205 Laughlin Bldg.
A7326. Broadway 7775. 21

FOR SALE—
NEW 5-ROOM HOUSE.
LARGE LOT—$775.

Will make liberal terms on this, but must be taken at once. Just completed. Will accept $50 down and $15 a month. Close to yellow car line. 5 cent fare.

JANSS INVESTMENT CO.,
239 P. E. BLDG., THIRD FLOOR.
Cor. 6th and Main. Ex. 345; Bway 3468.

FOR SALE—Houses.

FOR SALE—

A CHARMING SEVEN-ROOM EAST-FRONT BUNGALOW.

Entirely new and never occupied; located in a beautiful section of the S. W., and surrounded by fine homes, near the West Adams car line, and convenient to the Washington car. This most charming bungalow, being the latest interpretation of beauty, combined with utility, as applied to the modern home. It has living-room with large stone mantel, bookcases and mission corner seat; beautiful dining-room with beamed ceiling, paneled wall and an elegant buffet; an ideal kitchen, very cheerful breakfast-room; handsome cozy nook with cast seat with full-length bevel plate mirror door; two seats, two bookcases, writing desk and music cabinet; three fine bedrooms (if one desires 4 bedrooms, the breakfast-room is arranged so as it can be used as a bedroom); a very complete bathroom; concrete basement; fine lawn; connected with sewer; in fact, everything complete. It is impossible to describe its beauty; must be seen.

Price $5500. Generous terms.

A BEAUTIFUL EIGHT-ROOM HOME.

Located on a 60-foot lot in a beautiful section of the S.W. and surrounded by handsome houses. You enter this house from a large cement-floored porch into the reception hall, on the right of the hall is the living-room with beamed ceiling and brick mantel; dining-room with beamed ceiling, paneled walls and handsome built-in buffet; on left of hall is the music-room with built-in seat and mantel. Kitchen, pantry and screen porch with stationary tubs.

On the second floor are 4 large bedchambers, finished in white. Hardwood floors, both up and downstairs. Furnace, fitted heater, auto garage; in fact, everything complete; price only $7500.

DAVID BARRY & CO.,
211-215 UNION TRUST BLDG.
MEMBERS L. A. REALTY BOARD. 21

FOR SALE—

BUILDING
HOUSES ALL
THE TIME.
$175 TO $2500
ON TERMS LIKE RENT.

Don't throw away your rent money. Pay it on a place of your own and begin to get a stake in the community. We have the choicest properties, secured years ago, before values began to rise, and we can sell our lots cheaper. We build the very latest design of bungalow homes, comfortable, substantial and artistic. We will sell you a nice little bungalow on a large lot, where everything is choice for $775. Terms $50 down and $15 a month. We build others at varying prices up to $2850 and higher on similar monthly terms.

Several ready to occupy now.

Come to the owners and builders and you will make no mistake.

JANSS INVESTMENT CO.,
239 Pacific Electric Bldg.
Third floor, corner 6th and Main.
Ex. 345. Broadway 2465.

FOR SALE—THE BEST BARGAIN OF THE season, in a beautiful 7-room residence, new, built after a beautiful French design, absolutely modern in every sense of the word, furnished elaborately and exquisitely, located in the most beautiful district that 7th and 8th street possesses. Price, completely furnished, $6250, $2000 below the value. It will require about $2500 cash to handle this proposition. For further information, call on the RALIN INVESTMENT CO., 204 Stimson Bldg.

FOR SALE—
ELEGANT 8-ROOM RESIDENCE.

HANDSOMELY FURNISHED.

$12,500 $13,500. $13,500.

Both house and furniture are new. The house built less than a year and the furniture bought less than 6 months since. Truly a beautiful home in one of the most desirable and highly restricted residence districts in the city. Lot 60x145, east front, within ½ block of car, excellent service. Slightly in appearance, the interior a marvel of convenience and beauty. Heavily beamed ceilings; two large open fireplaces (handsome chantels); bookcases; beautiful buffet; two cut-glass cabinets; well appointed kitchen, with wood-stone floor and drain board; 4 light and airy sleeping rooms; Complete bath, best of fixtures; hot-air furnace. Money and labor were not spared in the construction of this residence. Furnished throughout most elaborately. Handsome mahogany steinway baby grand piano, costing $1500; imported oriental rugs, costing more than $1500; other furniture and hangings in accord. In all a most desirable residence. Location, high and ground, southwest. To see it will be to buy it.

BRYAN & BRADFORD,
115 W. 4th st.
E. P. Bryan. L. T. Bradford.
21

FOR SALE— ONLY $4900.

$1400 CASH, BALANCE $25 PER MONTH. Eight rooms, new and modern, on high ground, west of Westlake Park; lot 60x127½; faces the south and lies 3 feet above grade. This is your chance to get a nice home in the best residence district of Los Angeles; has beamed ceilings, oak floors, 2 open fireplaces, den, living-room, dining-room, reception hall, kitchen and one bedroom on the lower floor, and 5 bedrooms upstairs; balcony on the second floor. Surrounding property restricted to beautiful homes. This house is hardly large enough for the present owner, and he expects to build again, having secured a lot in the same block. Call up and make automobile appointment and we will show you the property.

HOLMES-WALTON CO.,
504-6 GRANT BLDG., 4TH & BROADWAY.
21

FOR SALE—

$20,000
$30,000
$30,000

Corner property in Westmoreland, containing eleven rooms, den and dressing room; is a two story, new, strictly modern residence, containing two bath rooms, two lavatories; five bedrooms, with outdoor sleeping room, large hall and parlor, library, den, dining room, built in buffet, three natural stone mantels, cabinet kitchen, screen porch, basement with Rudd heater and furnace; also four rooms finished in third story; two story garage with room for man. Beautiful lawn and flowers. Do you want a choice beautiful home in the choice residence section of Los Angeles? Investigate this property. 22-A-5.

MR. BELL,
Mgr. house and lot dept. with
SEE LUNDEEN FOR HOMES CO.,
222-223 Central Bldg., 6th and Main. 21

FOR SALE—

You are looking for a home!

We have something that will interest you. Homes that are modern in all respects and thoroughly built by the best of skilled workmen. You do not have to wait for gas, Water, Electric lights, Telephones, Etc. They are here at your service.

We have one 8-room, one 7-room house and one 7-room bungalow, all equipped with furnaces and wood-stone sinks. Hardwood floors throughout.

You are looking for a home! Cut his out, bring it with you, and we will show you through these homes.

Take W. 9th-st. car to end of line and walk half block North on Gramercy Place. Car service 5 min. in the morning and 4 min. in the evening. Only 26 min. from Fourth and Spring Sts.

DAVIDSON CONSTRUCTION CO.,
21 1020 Hand Western Ave.

FOR SALE—BY OWNER, NEW, ALL MODern 5-room bungalow, just completed; has 4 large clothes closets and large linen closet; is hard to beat for arrangement and finish; has best fixtures. Will make close price for ¼ cash, or will take small payment down, balance like rent. House at 521 West 43d st. Also have house at 528 West 41st st., just completed, on a 50 ft. lot, with barns, all fenced. Look this up and be convinced. Tel. SOUTH 1420. 21

FOR SALE—6-ROOM HOUSE, $4000; MORTgage $2100. This is a snap. Owner must sell at once. PHONE WEST 1255. 21

FOR SALE—Houses.

FOR SALE—

SPECIAL.

BEAUTIFUL ENGLISH COTTAGE ON SWELL WILSHIRE BOULEVARD.

$17,500.

This is without exception, the most beautiful story-and-a-half residence in the city, on a lot 80x165 in the best block on Wilshire Boulevard. The house contains eight large rooms, two beautiful full-tiled bathrooms, seven-eighths inch floors in every room. The rooms are beautifully finished in mahogany and white enamel.

There is a large cellar with fine furnace and Ruud heater; also a garage with man's room. The property can be seen by appointment only.

GILES & KELLS,
MGRS. HOUSE AND LOT DEPARTMENT,
WRIGHT & CALLENDER COMPANY,
402 S. HILL ST.

TEL. HOME 10745, AND MAIN 8040. 21

FOR SALE—

ONLY
$7000.

$7000.

New 5-room home.

On Wilton Place, near 10th st.

In that high and sightly section—the Arlington Heights district. Just west of the Harvard Military School.

One of the most modern homes in that select district.

Lot 50x152, driveway, garage, big cellar, furnace, (heat all over the house.) hardwood floors, bookcases.

Window seats, buffet, pantry, stone fireplace and mantel; 3 toilets, cement porch floor and steps, stone porch and piers. East front.

EXCELLENT TERMS.

Call up owner, 72009 or at LOS ANGELES INVESTMENT CO., A8118. 21

FOR SALE—HOUSES.

$2350—5-room furnished house, Juliet near 15th; cheap; easy terms.

$6000—6-room mission bungalow; hardwood floors; on 32nd st., between Moneta and Figueroa.

$6500—7 room bungalow on 22nd st., West Adams Heights district, a fine bargain and beautifully located, good terms.

$7750—Good 10 room house on Lucit st. near 24th; equipped with every modern convenience; large lot, 60x135, on corner, barn, etc.

$4500—5 room modern house, just renovated and improved, on Van Ness ave. near 17th st. This is a good one, some choice rugs for sale.

$10,500—Fine 10 room residence on 30th st., east of Hoover st. Lot 64x165, garage for two machines, bearing fruit trees, all in fine condition. Will take bungalow or building lot as part of first payment.

$12,500—Fine 10 room house on Ellendale Place, near 29th st., a bargain on one of the finest residence streets. Large barn, modern in every particular. This is a good one and must be sold.

We have a large list of well selected properties in all parts of the city and can fill your wants to a price.

BEACON LUMBER CO.,
924 SEVERANCE BLDG. 21

FOR SALE—
MUST SELL SIX ROOM BUNGALOW.

Will sell my modern six room bungalow, worth $4000, for $3700. Located in one of the best residence sections of the city. Large verandas with cement steps and mattress. Living room extends across entire front of house with pressed brick mantel, bookcases, window seats and beamed ceilings and stein finish. Very pretty dining room with built-in buffet, paneled walls, beamed ceilings, buffet kitchen, tiled floors, two sunny bedrooms with large closets; also folding bed in rear bedroom; hardwood floors in living room, dining room; plumbing all the very best. Laundry trays on back porch. Nice large lot, improved with lawn, flowers and garden. Also garage, stable and buggy shed. This is a modern, artistic and complete home; is well worth $4000. Must sell and will sacrifice at $3700. Take West 48th street Grand avenue car to 41st st. No. 547 WEST 41ST ST. Just west of Figueroa street. Owner. 21

FOR SALE—

One of the most attractive 6-room modern bungalows in the S.W.; hardwood floors, beam ceilings, built-in bookcases, desk and window seats, tapestry music-room, beautiful buffet, attractive mantel, elegant fixtures, lot 50x150, cement walks with flowers, lawn, trees and shrubbery.

Will sell furnished, including an auto piano, for $4250, or will sell unfurnished, only part cash required, balance $30 a month.

FRED'K A. HOLMES & CO.,
218 Wright & Callender Bldg.
F7364. Main 3460.

FOR SALE—IN SOUTH PASADENA.

$3600—One of the best bungalows, six rooms, one block from "Short Line."

$2300—Here is a snap; five room bungalow, large lot; let us show you this one.

$3600—Six room bungalow, large lot.

$2900—Five room cottage, lot 50x180.

$3200—Four room California house, lot 50x180.

$4150—Five room California house, lot 50x180.

Let us tell you how easy you can own one of the above homes; you do not need but little cash.

We have some very beautiful large lots, Oneonta Park Way, from $1200 to $1300, without restrictions; fine homes adjoining same, at your own terms.

NATIONAL INVESTMENT COMPANY,
223 Central Bldg., L.A.
F9398 Main 8276

FOR SALE—$6000, WHICH IS $2000 LESS than actual value; strictly modern nine-room residence in one of the best improved blocks in the West Adams Heights district. Lot 65x150 to alley. Lot highly improved with lawn, flowers and shrubbery, front and rear. Large two-story garage. Also small Jap house in rear. The house is elegantly appointed. Was built for a home. Has furnace, three fireplaces, combination gas and electric fixtures. Hardwood floors throughout. Front porch 9x45 feet. If you want a beautiful home in a swell district way below value see this.

D. L. PETERS, owner,
No. 627-628 H. W. Hellman Bldg.

FOR SALE—
A SNAP. $7000.

Just off of Huntington Drive, Pasadena, a beautiful new modern 7-room bungalow, hardwood floors, built-in buffet, library, paneled walls, beam ceilings, with every known convenience. Situated in the center of a 2½-acre orange grove. A beautiful home for somebody. Easy terms.

GEO. C. PECKHAM CO.,
208-9 Union Trust Bldg.
Corner Fourth and Spring Streets. 21

FOR SALE—
BARGAIN HUNTERS ATTENTION.

ONE OF MY HANDSOMEST 6 ROOM BUNGALOWS, $500 UNDER ITS VALUE, AND FOR A FEW DAYS WILL TAKE $300 DOWN, BALANCE LIKE RENT. ONE OF MY FINISHED HOMES. REMEMBER, THEY ARE STRICTLY IN A CLASS BY THEMSELVES. LOOK THEM OVER TODAY.

852, 860, 841 WEST 50TH ST., AND 929 W. 50TH PLACE.

P. H. REDPATH, OWNER. 4300 S. FLOWER, SOUTH 588.
"BUILDER OF BEAUTIFUL HOMES." 23

FOR SALE—

$7500.
Swell neighborhood. Restricted District.

ARAPAHOE NEAR PICO.

Swell 8-room, 2-story.
Lot 56x150 to 20-ft. alley.
Bank loan $3000.
$4500 equity for city or Ocean Park.

P. P. ERNST,
Room 313, Tajo Bldg.
Cor. First and Broadway. 21

FOR SALE—7-ROOM BUNGALOW WITH sand finish, hardwood floors, beamed ceilings, artistic buffet and china cabinet combined; paneled walls in 4 rooms, built-in desk and bookcases, cabinet kitchen, gas piped to every room; costly fixtures; 2 mantels; one bedroom finished in curly redwood with built-in dresser and large mirror; 23 drawers built in house; lawn and barn; $500 less than listed with agents. Buy from owner. 1472 W. 27TH PLACE. Phone West 4278. 21

FOR SALE—HIGHLAND PARK, 5-ROOM house, 2 lots, 115x182, fenced; cross-fenced; all fixed for chickens; only $1800; part cash; 2 blocks to cars, 5-cent fare.

Also another snap at $15 per month, 5-room modern house, only $2250.

Gas, street work paid; 2 blocks to car. 4-room; nearly modern; corner lot, 100 ft. street; large barn, trees, flowers, barn, wood house; good place for business or rental. Only $1650. See WM. ELSEY, 600 New York st. Take yellow Garvanza car via New York st. to city limits.

FOR SALE—6-ROOM MODERN COTTAGE; must sell; terms. 121 W. 41ST ST. 21

FOR SALE—Houses.

FOR SALE—
BALTIMORE BUILDING CO.
BANK REFERENCES OR SURETY BONDS GIVEN.

We build homes or business blocks of all kinds. We guarantee good material, fine workmanship and reliable building. We carefully look after all interior and exterior finish. We place our stamp on nothing but honest and good work.

OUR BUILDINGS ARE ARTISTIC.

Plans prepared according to your own ideas free of charge.

FREE ESTIMATES ON PLANS YOU ALREADY HAVE.

If you have a vacant lot, build on it, and you will either have an income or you can occupy it and stop paying rent.

You can sell it at a profit while you cannot sell the vacant lot.

WE WILL FURNISH MONEY TO BUILD WITH.

BANK REFERENCES OR SURETY BONDS GIVEN.

BALTIMORE BUILDING CO.,
A7923. Main 8282. 612-13 Pay Bldg. 21

FOR SALE—
A REAL BARGAIN.
KINNEY HEIGHTS.
$3750 REDUCED FROM $7000.

On West 22nd st., West of Gramercy (Hermosa) a beautiful thoroughly up-to-date seven-room bungalow, in this exclusive residence section. This bungalow is modern in every particular, having wide cement porch, large living room opening by French doors on sun porch; music room, very attractive and beautifully finished dining room, paneled and having blue and handsome buffet, hardwood floors, mission finish, large cabinet kitchen, three nice bedrooms and bath finished in white enamel, back porch with two stationary wash tubs, cement cellar and attic. Lot 50x150 to alley. If you are looking for a modern home on the big ground at a bargain price, this is what you want.

SOLE AGENTS.
"IT PAYS TO SEE US."
EDWARDS & WILDEY COMPANY,
Main 9307. 323 Laughlin Building, Home 10767
21

FOR SALE—
BEST BUY ON HIGH GROUND.

BEST BUY ON HIGH GROUND.

NEAR WASHINGTON AND HARVARD.

$7000. A beautiful 2-story 8-room house built for a home and by day labor. This house is exceptionally well finished and has every modern convenience, including cement cellar, furnace, hardwood floors in every room in the house, beamed ceilings, paneled walls, three full-length bevel plate glass mirrors, beautiful specially designed electric fixtures. Wide cement porch and back sleeping balcony. Nice garage and cement driveway. Fine lawn front and rear. Back yard in rose and garden. An absolute bargain.

"IT PAYS TO SEE US."
EDWARDS & WILDEY COMPANY.
Main 9307. 323 Laughlin Bldg. Home 10767.
21

FOR SALE—
WESTMORELAND MANSION
$14,000. $14,000. $14,000.

This handsome residence is way under value, the owner is forced to sell. There are 12 large rooms, furnace and cement cellar, Ruud heater. The first flood contains reception hall, living room, den, beautiful dining room, pantry, kitchen and servant's room. The second floor has 5 large bedrooms, 2 complete baths, large cedar closets. The third floor has billiard room with every modern convenience. There is a cement drive leading to the garage, which will hold two machines. The first story of the house is stone, with large porch. Lot 60x150, elevated about 4 feet. This property should be seen to be appreciated, and if you ring us up, I can assure that it will be a pleasure to show you this palatial home.

A3753. Main 3076.
C. A. VICKREY & CO., 308 S. Hill st.
PAUL F. GROVER, Mgr. House & Lot Dept.
21

FOR SALE—
WEST ADAMS HEIGHTS.

$6750—Handsome modern 8-room house on beautiful Gramercy Place, near Washington; there are hardwood floors, fine fixtures and all conveniences, large reception hall, from which the living-room is separated by bevel plate glass doors. A cosy secluded den; 5 good bedrooms and bath, and large closets on second floor; lot 50x175, garage; this is a bargain, and in a fine location.

WILSHIRE DISTRICT.

$7500—New modern 8-room house, just completed, near Wilshire Place; hardwood floors, large living-room, specially designed electric fixtures, 4 bedrooms, handsome exterior with cement porch and stone front; built by day's labor of best materials. It is a bargain.

ARTHUR W. KINNEY CO.
115-19 Mer. Trust Bldg. A9242. Main 3222.
21

FOR SALE—WESTLAKE DISTRICT.

UNFURNISHED, $5500.

WILL SELL FURNISHED FOR $6250.

7-room house, one block of Westlake Park, on very high ground; surrounded by beautiful homes. A magnificent view of the entire city. Just across the street from a $20,000 home; one vacant lot on this street; it is valued at $2000. What more could you ask for your money than a home like this, in a district like the Westlake district; only 10 minutes from the heart of the city; 2 sunny bedchambers, large living and dining-rooms, screen porch, laundry tubs; everything absolutely modern. It will pay you to see this property if you are looking for your money's worth. Just take 20 minutes to show you this property. Call

RUNDEL & FITTS,
401 Union Trust Bldg.,
Main 2443, F2443. Cor. 4th and Spring sts. 21

FOR SALE—OR EXCHANGE—

$1000—Fine 50x150 lot, Eagle Rock ave.; 2 room house on rear, will rent for $10; vacant lot in Eagle Rock to $400 to $500.

$1500—Good paying rooming house, very close in, fine location; 13 rooms; rent $80; clear. Want cottage to equal value.

$2500—20 rooms, finely furnished; piano; well located. Want cottage to equal value.

$3500—Fine 6-room modern cottage, S.W.; lot 50x150; cement walks; street work all done. Want something for equity of $1300.

$2300—W. 47th Place, 6-room modern bungalow; large bath; two lawns, walks, curbs; only $2500. Want lot for equity location.

$4500—San Gabriel, near Alhambra; lot 72x187; one and one-half story furnished; about 30 orange trees; plenty of water; fine wide paved street, close to car line. Want clear eastern property.

MRS. HOAG, with Darling Bros.,
21 A1266. 524 Merchants' Trust Bldg.

FOR SALE—
NEW RESIDENCE—10 LARGE ROOMS.

Just completed in the choicest portion of the West Adams Heights. This exceptionally well constructed home is offered for sale for $9250. We know of no residence for sale to compare with it for less than $10,000.

Wide cement steps to front entrance, and porte cochere. Wide cement porch. Spacious reception hall in Flemish oak. Living-room with handsome Gruby tile mantel, and plate glass window, 9 feet wide; dining-room and library in weathered oak. Cheerful, sunny breakfast room. Well arranged cabinet kitchen and pantry in white enamel.

Cement cellar and furnace. Upstairs are five very large bedrooms, bath, etc.

Very convenient to cars. Terms can be arranged.

"IT PAYS TO SEE US."
EDWARDS & WILDEY COMPANY.
Main 9307. 323 Laughlin Bldg. Home 10767.
21

FOR SALE—
A SNAP. $7000.

Just off Huntington Drive, Pasadena, a beautiful new modern 7-room bungalow, hardwood floors, built-in buffet, library, paneled walls, beam ceilings, with every known convenience. Situated in the center of a 2½-acre orange grove. A beautiful home for somebody. Easy terms.

GEO. C. PECKHAM CO.,
208-9 Union Trust Bldg.
Corner Fourth and Spring Streets. 21

FOR SALE—
BARGAIN HUNTERS ATTENTION.

ONE OF MY HANDSOMEST 6 ROOM BUNGALOWS, $500 UNDER ITS VALUE, AND FOR A FEW DAYS WILL TAKE $300 DOWN, BALANCE LIKE RENT. ONE OF MY FINISHED HOMES. REMEMBER, THEY ARE STRICTLY IN A CLASS BY THEMSELVES. LOOK THEM OVER TODAY.

852, 860, 841 WEST 50TH ST., AND 929 W. 50TH PLACE.

P. H. REDPATH, OWNER. 4300 S. FLOWER, SOUTH 588.
"BUILDER OF BEAUTIFUL HOMES." 23

FOR SALE—
$7500.
Swell neighborhood. Restricted District.

ARAPAHOE NEAR PICO.

Swell 8-room, 2-story.
Lot 56x150 to 20-ft. alley.
Bank loan $3000.
$4500 equity for city or Ocean Park.

P. P. ERNST,
Room 313, Tajo Bldg.
Cor. First and Broadway. 21

FOR SALE—7-ROOM BUNGALOW WITH sand finish, hardwood floors, beamed ceilings, artistic buffet and china cabinet combined; paneled walls in 4 rooms, built-in desk and bookcases, cabinet kitchen, gas piped to every room; costly fixtures; 2 mantels; one bedroom finished in curly redwood with built-in dresser and large mirror; 23 drawers built in house; lawn and barn; $500 less than listed with agents. Buy from owner. 1472 W. 27TH PLACE. Phone West 4278. 21

FOR SALE—HIGHLAND PARK, 5-ROOM house, 2 lots, 115x182, fenced; cross-fenced; all fixed for chickens; only $1800; part cash; 2 blocks to cars, 5-cent fare.

Also another snap at $15 per month, 5-room modern house, only $2250.

Gas, street work paid; 2 blocks to car. 4-room; nearly modern; corner lot, 100 ft. street; large barn, trees, flowers, barn, wood house; good place for business or rental. Only $1650. See WM. ELSEY, 600 New York st. Take yellow Garvanza car via New York st. to city limits.

FOR SALE—6-ROOM MODERN COTTAGE; must sell; terms. 121 W. 41ST ST. 21

FOR SALE—Houses.

FOR SALE—SPECIAL TO RENTERS—

Rooms	Lot	Price	Cash	Month
4	50x150	$1650	$ 75	$15.00
5	60x135	$2500	$150	$25.00
4	60x140	$1800	$100	$20.00
4	53x

Real Estate Classified Advertisements

FOR SALE— Houses.

FOR SALE—
$2300—$2400—$2500—$2600
This is a swell little home of 5 rooms, is modern, and in a swell location—west of Figueroa on 56th st. Will take $500 cash, balance easy payments. This place is worth $2800.
$3000—$3200—$3500—$3800
In the northwest section, 1 block from car, 5c fare, a modern 6-room cottage, all conveniences; lot 50x160; fine view; will take $700 or $800 down, balance easy. Well worth $3500.
$4000—$4500—$5000
Now under construction on Berendo st., between Sixth and Wilshire blvd., east front. Modern and up to date, 9 rooms—large hall, 4 large bedrooms, upstairs; gas and electricity. If you are in the market for a bargain in this swell locality it will pay you to look at this—first house south of Sixth. Will make terms.
C. F. M'DONALD,
General Building Contractor,
Third and Broadway. 516 Byrne Bldg.
21

FOR SALE—ELEGANT AND SUBSTANTIAL home on high ground at less than cost, $5000. EASY TERMS. $4350.
Strictly modern 2-story-and-basement home of 9 rooms; dining-room, library, breakfast-room, kitchen, pass pantry and lavatory on first floor; 4 bedrooms and large bath on second floor; beautiful ceilings, paneled walls, artistic buffet, massive and unique mantel; specially designed fixtures and hardware; numerous plate and art-glass windows and mirrors; hardwood floors; cement cellar with furnace heating entire house; natural stone porch; garage; large lot, thoroughly improved. This is one of the most complete and charming homes to be found anywhere, and at the price should appeal to any one appreciating a thoroughly well constructed house, surrounded by high-class neighborhood. Let us call with auto and show you.
PITTSBURG REAL ESTATE CO., 211-217 Laughlin Bldg. 21

FOR SALE—
$9500.
ELEGANT 10-ROOM RESIDENCE.
FASHIONABLE WEST ADAMS DISTRICT.
This is an exceptional opportunity to buy a fine, well built 2-story 10-room house, on a beautiful lot, in one of the choicest residence districts of the southwest, for only $9500, on easy terms. The place is strictly up to date with all modern conveniences. Five large bedrooms upstairs; 2 spacious rooms and reception hall downstairs; large basement with good furnace and fine automobile garage on rear of lot. Owner going north; must sell immediately.
"IT PAYS TO SEE US."
EDWARDS & WILDEY COMPANY,
232 Laughlin Bldg.
Main 9297. Home 10767.
21

FOR SALE—$3000; $1200 CASH; WORTH $3500; southwest; fine corner lot; 7-room bungalow, completed this week; decidedly different from other houses; stone front and columns; cement veranda; artistic panel walls, artistic buffet, massive and unique mantel; specially designed fixtures and hardware; numerous plate and art-glass windows and mirrors; hardwood floors; cement cellar with furnace heating entire house; natural stone porch; garage; large lot, thoroughly improved. This is one of the most complete and charming homes to be found anywhere, and at the price should appeal to any one appreciating a thoroughly well constructed house, surrounded by high-class neighborhood. Let us call with auto and show you.
PITTSBURG REAL ESTATE CO., 211-217 Laughlin Bldg. 21

FOR SALE—
$4550.
A BARGAIN IN A BUNGALOW. IF YOU ARE LOOKING FOR A BEAUTIFUL, COSY HOME, GO OUT AND LOOK AT THIS NEW ONE OF THE HANDSOMEST AND UP-TO-DATE BUNGALOWS IN THE CITY, SITUATED IN THE SOUTHWEST. 5 LARGE ROOMS, FURNACE, LAUNDRY TUBS, HARDWOOD FLOORS, BUILT IN FURNITURE AND ALL MODERN CONVENIENCES. HIGH AND SIGHTLY LOT. LAWN. THIS BUNGALOW WAS BUILT FOR A HOME, BUT WAS NEVER OCCUPIED. COST OVER $5000.
H. G. COTTON & CO., 322 H. W. HELLMAN BLDG. A2122. MAIN 4166. 21

FOR SALE—
COST AS A BIRD'S NEST. 5 rooms, just completed. Hardwood floors, beamed ceilings, paneled wainscoting, built-in book cases and handsome buffet, large porch and pergola. French doors and windows, cement terrace, sleeping out porch, large stone fireplace, bedrooms white enameled. Thoroughly artistic and comfortable. Located on Short Line tract, adjoining Oneonta Park, on Pasadena short line. Finest car service. Lot 50x128. Beautiful view; sunshine. Only $2500. Small payment down, balance like rent.
LINTON TEDFORD, Owner,
F1979; Main 455. 422 Security Bldg.
21

FOR SALE—HANDSOME 8-ROOM HOUSE, located in West Adams Heights; S.W. corner Washington and Oxford ave.; house is practically new and well built; has oak floors, paneled walls and is up to date in every particular. It's an east front on the double clean corner, and is offered at a bargain.
MINES & PARISH,
215 S. Hill st.
21

FOR SALE—
SNAP. $2750. SNAP.
EASY TERMS. EASY TERMS.
EASY TERMS. EASY TERMS.
Modern 2-story, 7-room house, on lot 50-ft. lot; all conveniences; in the beautiful East Hollywood on Prospect Park section, surrounded by fine homes.
Fine view of mountains; a bargain.
You can buy this bargain on your own terms.
Call SUITE 211, Merchants' Trust Bldg. Main 2967. 207 S. Broadway. A2042. 21

FOR SALE—LOOK! LOOK! $1000, $100 CASH, $20 PER MONTH.
6-room house, not modern but cosy and homelike; good lot, fruit trees, chicken-ry, etc. Yellow cars, gas, etc. Bring your deposit money with you if you want this.
WHITE & CO.,
51st and Moneta Ave.
Phone South 422. 23

FOR SALE — TWO HOUSES, 5 AND 6 rooms, both on high ground, one on Child's ave., the other on 52nd ave. Small payment down, balance monthly. See MURDOCK, 2264 S. Spring st. Home 10225; Sunset Main 5263.

FOR SALE—CHEAP, $3600; MODERN 5-room residence, lot 75x150, on Menlo ave., cheap, cheap, fine investment; only $4750, $1700 cash, terms for balance; you'll get to see it. Call TUCKER & MARKS, 125 E. Second st. 21

FOR SALE — HERE'S A REAL BARGAIN; just what you want. An artistic home. Every modern convenience; a place to be proud of; only $5250, and it would be a snap at $5900. Terms—$1000 cash. See me personally.
T. WATSON, 232 L. A. Trust Bldg.

FOR SALE—$5300. $1500.
New, artistic seven-room bungalow in the swell Wilshire boulevard district. Lot 60x150. Close to Seventh st. car line. Price only $5300. Easy terms. See owner, WATSON, 232 L. A. Trust Bldg.

FOR SALE—6-ROOM COTTAGE, BATH, TOILETS, variety of fruits, vegetables; lawn, flowers, etc. Lady needs money and must sell; $1850; half cash. 751 EAST 47TH ST. Phone South 3739.

FOR SALE—BEST BARGAIN IN CITY; 6-room modern cottage; lot 50x125; lawn, fruit trees and flowers. $1500; $1000 down, balance easy payments. See OWNER at 2254 W. 29th st. Phone Main 1067 or West 1947. 21

FOR SALE—BARGAIN, WORTH $2600, FOR $2000 if taken quick; house, 6 rooms, lot 50x150, on car line, 10 minutes to center; barn, 10 trees, mostly bearing; gas. OWNER, Phone Boyle 448.

FOR SALE—$1400; ¼ CASH; 5-ROOM BUNGALOW, on West 37th st., near Vermont; best buy in city for home.
C. F. M'DONALD,
General Building Contractor,
516 Byrne Bldg.

FOR SALE — NICE 5 EXTRA LARGE rooms house with bath and all conveniences; well built; gas, electric light; beautiful lawn and flowers. Easy payment. Owner—off EAST 42D ST. 21

FOR SALE—NEW 5-ROOM COTTAGE AT a bargain. PHONE 51324.

FOR SALE— Houses.

FOR SALE—
Beautiful bungalow, southwest; six rooms and library, with every convenience; wall bed and folding table in breakfast room; living room paneled and beamed; all principal rooms decorated; large hall connecting all rear rooms; cabinet kitchen; fine large mantel, also gas grate, in dining room; buffet seats, bookcases, desk, china closets, linen closet, full length mirror door, medicine cabinet, oak floors, shades, etc. The owner will sell this property without agent's commission for $4250; will consider good lot and cash for equity. House open Sunday. See it and you will want it. Take Grand ave. car marked "Dalton ave.", get off at Walton or Budlong. 1123 WEST 41ST ST. 21

FOR SALE— ONLY $400.
5-ROOM, WESTLAKE HOUSE.
Reception hall, living room, den, dining-room, with grate, mantel and built-in buffet, butler's pantry, kitchen, 4 sunny, airy chambers, 2 full stories, porcelain bath, front and back porches, house well built, and in good repair; cove ceilings and tinted walls; lot 45x170; shed for garage, room for driveway; a comfortable home, or could be easily converted into 2 cottage flats.
LOCATED NEAR SIXTH AND NINTH.
$1000 below value; a good investment.
LOUIS K. WEBB, 500 W. 16th st.
Home52628. Broadway 2506.
Agents List. 21

FOR SALE— MODERN HOME. $10,000.
10 rooms, new and modern; hardwood floors, beam ceilings, built-in bookcases, buffets, cabinet kitchen, laundry in basement; four fireplaces; cement porch, walks and drives; large garage with cement floor. Nothing better in the city. Will take a reasonable down payment, or one-half in building lots.
G. W. SKINNER,
504 Chamber of Commerce. A3467. 21

FOR SALE—AT A SACRIFICE. 9-ROOM STRICTLY MODERN HOUSE, FURNISHED COMPLETE FROM CELLAR TO GARRET; FINE GROUNDS; GARAGE IN REAR. THIS PROPERTY MUST BE SOLD WITHIN A FEW DAYS, AND NO REASONABLE OFFER REFUSED. HOUSE LOCATED ON 39TH ST., JUST WEST OF BERKELEY SQUARE. LOT 80x190. TO 15-FT. ALLEY.
A CENTRAL REALTY COMPANY,
PHONE F1934. 427 CENTRAL BLDG. 21

FOR SALE—
BIG BARGAIN.
BIG BARGAIN.
Owner must have money. 1½-story house, three bedrooms and bath upstairs, has been build 3 years. This is a fine neighborhood near Agriculture Park. Owner paid $4500 cash for this place, but will sacrifice for $3500, part cash.
ALLEN C. ADY & CO.,
21 420 B. Broadway, Room 624. Both Phones.

FOR SALE—ON LONG TERM CONTRACTS. Payments like rent.
SIX-ROOM HOUSE on Maple ave. A fine opportunity for the home-seeker who can secure this valuable property, improved by a good house for payments as easy as his rent bill amounts to.

FOR SALE—
SPECIAL BARGAIN. $300 CASH. $3000.
6-room new and modern bungalow, well located in the southwest. Can show actually; oak floors, beam ceilings, 3 large bedrooms, extra large closets. This property is close to the car line, and on a 100-foot street. Ring us up. A8733, Main 8274.
O. A. VICKREY & CO., 206 S. Hill St.
Paul F. Grover, Mgr. House & Lot Dept. 21

FOR SALE—OR RENT, BY AN EASTERN man, who must go East to settle up an estate, a large new house, all furnished, 90 feet of lot; fine location on the avenue, a beautiful view of the city; lot is lot feet front by 200 back; a beautiful place for chickens; a bargain if sold this week. Inquire at 2731 DOWNEY AVE. 21

FOR SALE— —MUST SELL— We have the exclusive sale for a short time of a modern 10-room 2-story house in the beautiful HOLLYWOOD district, within a block of Figueroa st., for $3600 below the actual market value. Call and let us explain the circumstances.
SMITH-PATTERSON REALTY CO.,
234 Wilcox Bldg. 21

FOR SALE—OR EXCHANGE—AN APARTment house of 8 rooms; also two cottages in rear, lot 52 by 209; clear of incumbrance that furniture goes with house; would take an improved ranch and a small amount of cash. Will handle by exchange. Echo Park district. High location, a good investment. Price $3000, opposite a park. MR. GEO. TILFORD, Sunset Boyle 1254. 21

FOR SALE—
For nice bungalows in Vermont-ave. Square and vicinity, take Grand-ave. car to 47th st. Vermont ave. before buying.
I have a 5-room all modern that is a beauty; that I can sell you for actual cost of land and building.
Don't forget the number!
C. A. WEBSCHER,
South 3527. Home 29085. 21

FOR SALE—AT A GREAT BARGAIN, TWO modern eight room flats, built as elegant as any fine home; hardwood floors and beamed ceilings, chiffonier, clothes closet, beautiful built-in buffets and mantels; large auto garage with cement floors. It is a fine place for any one that wants a home and get an income of $45 per month besides. Call on owner, 444 S. BROADWAY, Room 500. 21

FOR SALE—9-ROOM MODERN HOUSE. LOT 50x125; high ground, Westlake district, $5500; 7-room modern, 1½-story house, lot 60x120, $4250, cheap. 6-room modern cottage (a gem,) lot 47½x150, with front trees and chicken corral; $3500; $1200 cash, balance monthly.
L. S. McKINNEY & CO.,
241 Douglas Bldg.

FOR SALE—A BARGAIN, TWO COTtages, four and five rooms, electricity, gas, bath, sidewalks and monthly payments to suit purchaser. The low price will surprise you. Also business corner at your own terms. See owner from 2 to 5, Sunday afternoon, at 287 HOOPER AVE. 27

FOR SALE—BEAUTIFUL 5-ROOM CORNER home, 5 rooms; all modern conveniences. I am going to Europe and will sell for $2450; cost me $3000. Will give as bonus furniture costing $1500. Come and let me prove it. 2230 W. 22ND ST. Phone 71007.

FOR SALE—BARGAIN IN NEWLY LOCATed lot, 58ft. near SAN PEDRO. Street improved, near school. EASY TERMS.
See WM. R. UREN,
Main 8449. 261 Bryson Blk.
21

FOR SALE—WHY PAY SO MUCH MONEY for a home? I will build you a six room modern bungalow on a 40 foot lot, on 49th street, near Vermont, for $2000. This offer will not last long. See builder. 221 WEST NINTH. Phone F1966. 21

FOR SALE—ALHAMBRA COTTAGE, BEAUtiful 5-room story-and-a-half modern cottage near car line and center of town; lawn, roses, garden, chicken corral. Owner will sacrifice for only $2750; part cash. 734 SECURITY BLDG. 21

FOR SALE — 4-ROOM HOUSE AND LOT, bearing fruit trees, near car, $1250; easy terms; 6-room bungalow, enameled ceiling, sideboard and bookcases, cabinet kitchen, $2300; small payment down, $25 per month, including interest. PHONE WEST 2071. 21

FOR SALE—HOUSES.
A 7-room residence, east frontage, 2 blocks south of Westlake, a grand view of the city, completely furnished, all up-to-date; leaving the city and must sell. Cash and terms. BURKE BROS., 459 S. Spring st. 22

FOR SALE—GOING AWAY, MUST SELL with furniture or without, 10 room modern residence; excellently arranged for 2 families if desired; highly improved lot. Terms to suit. Part exchange. 731 E. WASHINGTON ST. near San Pedro st.

FOR SALE—
$2350. $5800.
A GREAT BARGAIN.
$2300 cash, balance three years, 6% per cent. The beautiful eight room modern residence at 238 LA SALLE AVE., choicest residence district of city; lot 80x150 feet; fine fruit trees, lawns and flowers; all paved streets and sewers all completed; block from West Adams car line; large dry basement; all improvements. Leaving city; must sell. See owner personally at above address.

FOR SALE—BIG SACRIFICE, NEW, MODern 5-room house, Wilshire district, very cheap for quick sale. For particulars, Phone owner, WEST 2435.

FOR SALE—
CHOICE BUNGALOW.
BIG SACRIFICE.
This is a choice, well-built, 6-room bungalow on Hobart blvd., a fine residence section; has hardwood floors, beam ceilings, special designed lighting fixtures, paneled dining-room, choice buffet, large cabinet kitchen, sunny bedrooms, cement porch, lawn, etc.; all in first-class condition; actually worth $4000. Address OWNER, M, box 31, Times Office. 21

FOR SALE—
$3500.
CHOICE BUNGALOW.
See this if you really want a well-built, 6-room bungalow at a bargain; it is located in the southwest section, on Harvard blvd.; it has hardwood floors, beam ceilings, specially designed lighting fixtures, paneled dining-room, choice buffet, large cabinet kitchen, fine sunny bedrooms, etc.; actually worth $4000. Address OWNER, M, box 31, Times Office. 21

FOR SALE—$5 DOWN, $10 MONTHLY, buys a big bargain; close in; 5-room cottage on car line. Look at the price, $1350. Apply 1374 E. 20TH ST. Hooper ave. car. WILL TRADE.

FOR SALE—BY OWNER, 6-ROOM MODERN house, on E. 22d st.; owner must sell soon; if taken at once will sell for $3250. For further particulars, call 1329 E. 21D ST., or Phone South 3276.

FOR SALE — OR RENT—BY OWNER, A new, modern five-room bungalow, three blocks west of Cash Vet. and Glen Valley View road. On premises afternoons except Sunday. TEL. TEMPLE 81. 21

FOR SALE—OR RENT—BY OWNER, A new, modern five-room bungalow, three blocks west of Cash Vet. and Glen Valley View road. On premises afternoons except Sunday. TEL. TEMPLE 81. 21

FOR SALE—ALHAMBRA COTTAGE, BEAUtiful 6-room story-and-a-half modern cottage near car line and center of town; lawn, roses, garden, chicken corral. Owner will sacrifice for only $2750; part cash. 734 SECURITY BLDG. 21

FOR SALE — 4-ROOM HOUSE AND LOT, bearing fruit trees, near car, $1250; easy terms; 6-room bungalow, enameled ceiling, sideboard and bookcases, cabinet kitchen, $2300; small payment down, $25 per month, including interest. PHONE WEST 2071. 21

FOR SALE—HOUSES.
A 7-room residence, east frontage, 2 blocks south of Westlake, a grand view of the city, completely furnished, all up-to-date; leaving the city and must sell. Cash and terms. BURKE BROS., 459 S. Spring st. 22

FOR SALE—GOING AWAY, MUST SELL with furniture or without, 10 room modern residence; excellently arranged for 2 families if desired; highly improved lot. Terms to suit. Part exchange. 731 E. WASHINGTON ST. near San Pedro st.

FOR SALE—
—MUST SELL— We have the exclusive sale for a short time of a modern 10-room 2-story house in the beautiful HOLLYWOOD district, within a block of Figueroa st., for $3600 below the actual market value. Call and let us explain the circumstances.
SMITH-PATTERSON REALTY CO.,
234 Wilcox Bldg. 21

FOR SALE—OR EXCHANGE—AN APARTment house of 8 rooms; also two cottages in rear, lot 52 by 209; clear of incumbrance that furniture goes with house; would take an improved ranch and a small amount of cash. Will handle by exchange. Echo Park district. High location, a good investment. Price $3000, opposite a park. MR. GEO. TILFORD, Sunset Boyle 1254. 21

FOR SALE—
For nice bungalows in Vermont-ave. Square and vicinity, take Grand-ave. car to 47th st. Vermont ave. before buying.
I have a 5-room all modern that is a beauty; that I can sell you for actual cost of land and building.
Don't forget the number!
C. A. WEBSCHER,
South 3527. Home 29085. 21

FOR SALE—AT A GREAT BARGAIN, TWO modern eight room flats, built as elegant as any fine home; hardwood floors and beamed ceilings, chiffonier, clothes closet, beautiful built-in buffets and mantels; large auto garage with cement floors. It is a fine place for any one that wants a home and get an income of $45 per month besides. Call on owner, 444 S. BROADWAY, Room 500. 21

FOR SALE—9-ROOM MODERN HOUSE. LOT 50x125; high ground, Westlake district, $5500; 7-room modern, 1½-story house, lot 60x120, $4250, cheap. 6-room modern cottage (a gem,) lot 47½x150, with front trees and chicken corral; $3500; $1200 cash, balance monthly.
L. S. McKINNEY & CO.,
241 Douglas Bldg.

FOR SALE—A BARGAIN, TWO COTtages, four and five rooms, electricity, gas, bath, sidewalks and monthly payments to suit purchaser. The low price will surprise you. Also business corner at your own terms. See owner from 2 to 5, Sunday afternoon, at 287 HOOPER AVE. 27

FOR SALE—BEAUTIFUL 5-ROOM CORNER home, 5 rooms; all modern conveniences. I am going to Europe and will sell for $2450; cost me $3000. Will give as bonus furniture costing $1500. Come and let me prove it. 2230 W. 22ND ST. Phone 71007.

FOR SALE—BARGAIN IN NEWLY LOCATed lot, 58ft. near SAN PEDRO. Street improved, near school. EASY TERMS.
See WM. R. UREN,
Main 8449. 261 Bryson Blk.
21

FOR SALE—WHY PAY SO MUCH MONEY for a home? I will build you a six room modern bungalow on a 40 foot lot, on 49th street, near Vermont, for $2000. This offer will not last long. See builder. 221 WEST NINTH. Phone F1966. 21

FOR SALE—ALHAMBRA COTTAGE, BEAUtiful 5

FOR SALE— Houses.

over.

month buys
4-room bungalow.
Co.

S. MISHLER, 21

IN IOWA. WILL SELL
rent 1½ story bungalow at
ing at once, large
cabinet, peach and lemon
Must leave. Hol-
grill lake $3500; terms.
21

BEAUTIFUL NEW ARTISTIC
at $6250; 20 minutes out
rented if desired; small
$50 per month; must
Address R,
BRANCH OFFICE. 21

BEST BARGAIN IN THE
good 6-room cottage,
at 930 W. 36th st.;
$300 cash, balance mort-
Set it, or 'Phone
21

HAVE EQUITY OF $5000 IN
with large lot, south-
a SMALL LOT, valued $4200.
on both for business proper-
Bldg. A2801. 21

ONE 1½-STORY, 7-ROOM
in a swell neighborhood;
Has hard-
stone mantel,
NORMANDIE.
21

MODERN, SIX-ROOM,
bungalow, good barn and
or two lots as part
cash. Owner, 621 W.
21

WILSHIRE DISTRICT.
beautiful six room bunga-
front lot; will exchange
all hardwood floors, beautiful fix-
tures and cozy, why not pay rent
when you can own a home like this?
Location 157 MARIPOSA

$4700, cash, balance $1200, per
house on 41st near Moneta; must
sell at once; $100 below value.
MONETA AVE. REALTY

THE FINEST
home in Los Angeles. Must have cash;
balance very easy. Must be seen to be
appreciated. 45th near Moneta.
SWALLOW REALTY CO.
45th and Moneta cars.

DOWN, $10 MONTHLY,
cottage, large lot, gas, cash
Pay no more rent. Price
$1350. 337 E. 58TH ST. Hooper

FOR SALE—A SNAP; NEW, LOW
6-room cottage. It's a
and very easy terms;
only want your rent money. Would be
glad to show you. WATSON, 32 L. A.

FOR SALE—IT MUST GO, IF YOU
New 6-room cottage, swell
location; close to car; reasonable
it, and on easy terms; must
Investigate this. Owner,
'Phone A2758. WATSON, 32 L. A.

FOR SALE—WILSHIRE DISTRICT.
cash $1500; new 7-room bungalow on
corner, fronting on 2 streets; a
beautiful home. CHAS. GLOVER
2126. 21

FOR SALE—$2500, WORTH $3000;
$500 CASH, $25 PER MONTH;
New 5-room bungalow; lot 50x150;
You can make $500 on this deal.
WHITE & CO.,
31st and Moneta ave.
Phone South 482.

FOR SALE—OH MY! $1700, for
$10.50 PER MONTH;
5-room modern bungalow; a beauty;
see this today.
WHITE & CO.,
31st and Moneta ave.
Phone South 482.

FOR SALE—$1250; $150 CASH,
BALANCE MONTHLY.
New 5-room bungalow; hardwood floors,
buffet, beamed ceilings, fine
cabinets, fine mantels, tiled bath,
kitchen, hot and cold water, set tubs,
gas, one block to car; $1250. Lot
50x150. Location 157 MARIPOSA

FOR SALE—
$4700, cash, balance $1200, per month;
house on 41st near Moneta; must
sell at once; $100 below value.
MONETA AVE. REALTY
Cor. Moneta ave.

FOR SALE—THE FINEST
home in Los Angeles. Must have cash;
balance very easy. Must be seen to be
appreciated. 45th near Moneta.
SWALLOW REALTY CO.
45th and Moneta cars.

$50 DOWN, $10 MONTHLY,
cottage, large lot, gas, cash
Pay no more rent. Price
$1350. 337 E. 58TH ST. Hooper

FOR SALE—A SNAP IN NEW
6-room cottage; it's a bungalow
down and very easy terms;
to secure the right sort of home buyer
we only want your rent money. Would be
glad to show you. WATSON, 32 L. A.

FOR SALE—IT MUST GO, IF YOU
New 6-room cottage, swell
location; close to car; reasonable
it, and on easy terms; must
Investigate this. Owner,
'Phone A2758. WATSON, 32 L. A.

FOR SALE—WILSHIRE DISTRICT.
cash $1500; new 7-room bungalow on
corner, fronting on 2 streets; a
beautiful home. CHAS. GLOVER
2126. 21

FOR SALE—$2500, WORTH $3000;
$500 CASH, $25 PER MONTH;
New 5-room bungalow; lot 50x150;
You can make $500 on this deal.
WHITE & CO.,
31st and Moneta ave.
Phone South 482.

FOR SALE—ON MY! $1700, for
$10.50 PER MONTH;
5-room modern bungalow; a beauty;
see this today.
WHITE & CO.,
31st and Moneta ave.
Phone South 482.

FOR SALE—$100 CASH, $10
PER MONTH;
New 5-room bungalow; lot 50x150;
in two-story bungalow, 5
rooms and bath; for sale or exchange
for lot. Price $1600. Main, 3d
car, ring 21 on phone, 6 cents to
Sunset. Phone 10161.

FOR SALE—WE HAVE
modern bungalows in all
we can suit you in price
the lot as well as the
BUILDING COMPANY,
Phone 21054. 21

FOR SALE—10 COLORED PEOPLE.
for Los Angeles. Reduced from
$10 mortgage can stand. Four
new and modern. L. C.
Forester, Pasadena. 21

NICE HOME, 7-ROOM
and bath. Pasadena, near
Price $3000. Easy terms.
& CO., 107 S. Broadway.

FOR SALE—$100 CASH, $10 PER
MONTH;
New 5-room bungalow; lot 50x150;
bookcase, buffet, beamed ceilings,
wainscoting, fine mantels, set tubs in
kitchen, hot and cold water, gas, one
block to car line. Price $1350. Lo-
cation 157 MARIPOSA

FOR SALE—
$4700, cash, balance $1200, per month;
house on 41st near Moneta; must be
sold at once; $100 below value.
MONETA AVE. REALTY
Cor. Moneta ave.

FOR SALE—THE FINEST
home in Los Angeles. Must have cash;
balance very easy. Must be seen to be
appreciated. 45th near Moneta.
SWALLOW REALTY CO.
45th and Moneta cars.

$50 DOWN, $10 MONTHLY,
cottage, large lot, gas, cash
Pay no more rent. Price
$1350. 337 E. 58TH ST. Hooper

FOR SALE—A SNAP IN NEW
6-room cottage; it's a bungalow
down and very easy terms;
to secure the right sort of home buyer
we only want your rent money. Would be
glad to show you. WATSON, 32 L. A.

FOR SALE—IT MUST GO, IF YOU
New 6-room cottage, swell
location; close to car; reasonable
it, and on easy terms; must
Investigate this. Owner,
'Phone A2758. WATSON, 32 L. A.

FOR SALE—WILSHIRE DISTRICT.
cash $1500; new 7-room bungalow on
corner, fronting on 2 streets; a
beautiful home. CHAS. GLOVER
2126. 21

FOR SALE—$2500, WORTH $3000;
$500 CASH, $25 PER MONTH;
New 5-room bungalow; lot 50x150;
You can make $500 on this deal.
WHITE & CO.,
31st and Moneta ave.
Phone South 482.

FOR SALE—ON MY! $1700, for
$10.50 PER MONTH;
5-room modern bungalow; a beauty;
see this today.
WHITE & CO.,
31st and Moneta ave.
Phone South 482.

FOR SALE—$100 CASH, $10
PER MONTH;
New 5-room bungalow; lot 50x150;
in two-story bungalow, 5
rooms and bath; for sale or exchange
for lot. Price $1600. Main, 3d
car, ring 21 on phone, 6 cents to
Sunset. Phone 10161.

FOR SALE—WE HAVE
modern bungalows in all
we can suit you in price
the lot as well as the
BUILDING COMPANY,
Phone 21054. 21

FOR SALE—10 COLORED PEOPLE. 1267
for Los Angeles. Reduced from
$10 mortgage can stand. Four
new and modern. L. C.
Forester, Pasadena. 21

NICE HOME, 7-ROOM
and bath. Pasadena, near
Price $3000. Easy terms.
& CO., 107 S. Broadway.

FOR SALE—$100 CASH, $10
PER

Classified Liners

FOR SALE—
City Lots and Lands.

FOR SALE—
$700—On 45th st., near Moneta ave., 40x135; very reasonable price.
$1300—Several choice lots, 27th and Arlington sts., 80x150 each.
$1275—40th ave., near 25th st., 52x140 to alley; restricted building lot; a fine buy.
$1350—West Arlington Heights Tract, 6th ave., near 21st st.
$1000—4th ave. near 17th st., 50x150.
$1200—Central Arlington Heights Tract, Washington st., near 5th ave.; choice lot.
$950—Western Heights Tract, 20th st., west of Western ave., 75x135; a fine residence section.
$4000—5th ave. and 25th st., West Adams Heights, 100x140 ft.; a good one.
$1000—A beautiful lot in the choicest Wilshire district; high and sightly; a real bargain. 70x145.
$1000—On Shatto Place, near Wilshire, 80x150; good terms.
$6500—A fine business site, Ave. 26 and Pasadena ave., 62x100 and paved adjoining, $7650. This is a bargain in rapidly growing district.
$11,500—A warehouse site on Salt Lake R.R., about 3 acres, that can be bought on a good contract at easy terms; well located and open on all sides.
A fine group of lots on Wilshire place and 7th st., ranging in price from $1000 up; rapidly increasing in value. Good investment property.
BEACON LUMBER CO.,
F2859. 400 Severance Bldg. 21

FOR SALE—
SPECIAL LOT OF BARGAINS.
WILSHIRE DISTRICT.

$1000—Mariposa and 2nd	30x120
1150—Alexandria and 2nd	60x120
1250—Mariposa and 3rd	50x120
1500—Ardmore and 3rd	50x180
1500—Normandie and 3rd	50x180
1350—Ardmore and 4th	50x180
1000—St. Andrews and 5th	50x150
2000—Harvard and Linden	50x150
2000—Cahuenga and 5th	50x150
2250—Harvard and 4th	50x150
2300—St. Andrews and Wilshire	70x150
2400—Manhattan and Wilshire	70x150
2400—Harvard and 5th	50x150

THE LAWRENCE B. BURCK COMPANY,
21 333 South Hill Street.

FOR SALE—LOTS.
IN THE WEST END,
near
VERMONT SQUARE.
—Cash—
$25
—And—
$15
—Monthly—
Including Interest.
—Price—
$1500

This Is High Class Property and There are already several fine homes in The Tract. We will sell one Half Down On These Terms.

J. P. VAWTER CO., 622-24 Grant Bldg. 21

FOR SALE—
$500—ONLY—$650.
Small payment down, balance easy; a fine lot on Windsor ave., right down in the Monta ave. district; size 45x140 to an alley; all frontage; oiled streets; this is a decided snap; 5c fare.
GEORGE C. PECKHAM COMPANY.
203-6 Union Trust Bldg.,
Main 3221. Cor. 4th & Spring. F3292.
21

FOR SALE—
$400.
45x140.
LOT ON 37TH ST., WITHIN A STONE'S THROW OF PROPERTY JUST SOLD FOR $250 PER FOOT.
$400.
TWO LOTS ON 41ST ST. NEAR SAN PEDRO ST., $200 BELOW TRACT PRICE.
H. G. COTTON & CO., 522 H. W. HELLMAN BLDG. A3122. MAIN 4300. 21

FOR SALE—
SNAP—SNAP—SNAP
40x170, VIRGIL ST., NEAR SIXTH.
$2300—$2300—$2300.
SNAP—SNAP—SNAP
AUTOMOBILE WAITING.
HARRY ANDREWS & CO.,
3005-6 UNION TRUST BLDG. MAIN 4636.
F4694 21

FOR SALE—
WILSHIRE DISTRICT.
East front on St. Andrews Place.
$1250.
This is a perfect lot and the bargain of the street. Building restrictions $2500.
50x150 for $1250.
WALTER E. BROWN,
527 Bradbury Bldg.,
Phones—A3567. Main 1302. 21

FOR SALE — LOT ON WESTERN AVE., near 9th st., $2000. Lots in good locality; $5 down, $5 per month. Lots all over the city, farms (all) or exchange. Ranches and land in desirable sections. Income property for sale or exchange.
In the Southwest, a lovely bungalow home, price $3000, completely finished Holly wood. Beautiful homes facing Hollenbeck Park, away from fog and wind, strictly modern, very unique; lawn, flowers and all kinds of fruit trees.
L. L. DICKEY, 224 H. W. Hellman Bldg.
Phone—A1794, Main 603. 21

FOR SALE—LOTS.
MOUNT HOLLYWOOD TRACT NO. 2.
Take Hollywood car, get off at Neaufert and walk two blocks north. Agent on tract. Take advantage of low prices. Hill street nearly finished. Also
Nine room house, garage, everything up to date; never been occupied. 1502 Van Ness avenue, one block from Pico. Closing the above estate.
F2643. Room 221 San Fernando Building.

FOR SALE—BY OWNER.
FINE CORNER, 102x140 ft., one of the most sightly spots in Los Angeles. An exceptionally healthy, as well as most attractive home site. The view is unsurpassed. A gentle incline all the way. About one block from car line. Cars every 7 minutes. PHONE 1606.

FOR SALE—GOOD LOTS—CHEAP PRICES.
64th street near Main $275
42nd near Vermont $750
59th near Flower $800
8th near Westmoreland $1950
Rampart near 1st $1200
List your bargains for quick sale.
J. G. MUNHOLLAND, A3021, Main 1838.
401 Exchange Building, cor. 3d and Hill sts.

FOR SALE—
A SNAP.
LOT on CRENSHAW BLVD., 50x165 ft. North of Pico; beautiful homes surrounding. 56 ft. street. Price $1200, which is $200 less than tract owners' price.
DON M. DEVENDORF,
A7153. 518 Laughlin Bldg. 21

FOR SALE—
$1150 LOT FOR $950.
Owner needs cash at once and for an immediate sale makes the price $950; this is a choice building lot on La Salle ave., within a few steps of two car lines. If you are interested and want a choice building lot at a sacrifice address at once. Owner, M, box 30, TIMES OFFICE. 21

FOR SALE—
$750—CLOSE IN, 40x140, BUILDING RESTRICTIONS.
ROBERT McGARVIN, 203 H. W. HELLMAN BLDG. 21

FOR SALE—$600 UNDER VALUE.
BIG BARGAIN, SOUTHWEST.
DOUBLE CLEAN CORNER, 75x130.
Fine high lot, all street work done; southwest corner Kenwood and 36th, originally sold for $5400. Will sacrifice for quick sale at $3750. Phone owner, F4393; Main 4702. 208 WRIGHT & CALLENDER BLDG. 21

FOR SALE—HERE IS A CHANCE FOR some builder to make money. I have a bunch of lots, Westlake district, that can be bought cheap for cash. Owner has concluded to sacrifice; will allow purchaser to build bungalows. Don't delay; act quick. For particulars address L, box 188, TIMES OFFICE. 21

FOR SALE—
BY
O. F. SCHERER,
200 FROST BLDG.

4200 acres Tulare county, in the orange belt, well located town site on the property; cars every hour; 2000 acres of orange land, price $30 per acre. This is one of the biggest bargains in California.

O. F. SCHERER, 200 Frost Bldg. 21

FOR SALE—
CALL ON OUR TRACT AGENT AT VERMONT AND PROSPECT AVES., AND LET HIM SHOW YOU
MOUNT HOLLYWOOD GRAND VIEW.
LOVELY LOTS ONLY $650.
TERMS EASY.
J. W. DOLON COMPANY
OWNERS, 309 GRANT BLDG.
A3776, BDWY. 4563. BRANCH OFFICE IN CHARGE OF MR. CLARK, PHONE 10347. 21

FOR SALE—BY OWNER.
FINE CORNER, 102x140 ft., one of the most sightly spots in Los Angeles. An exceptionally healthy, as well as most attractive home site. The view is unsurpassed. A gentle incline all the way. About one block from car line. Cars every 7 minutes. PHONE 1606.

FOR SALE—GOOD LOTS—CHEAP PRICES.
64th street near Main $275
42nd near Vermont $750
59th near Flower $800
8th near Westmoreland $1950
Rampart near 1st $1200
List your bargains for quick sale.
J. G. MUNHOLLAND, A3021, Main 1838.
401 Exchange Building, cor. 3d and Hill sts.

FOR SALE—
A SNAP.
LOT on CRENSHAW BLVD., 50x165 ft. North of Pico; beautiful homes surrounding. 56 ft. street. Price $1200, which is $200 less than tract owners' price.
DON M. DEVENDORF,
A7153. 518 Laughlin Bldg. 21

FOR SALE—
$1150 LOT FOR $950.
Owner needs cash at once and for an immediate sale makes the price $950; this is a choice building lot on La Salle ave., within a few steps of two car lines. If you are interested and want a choice building lot at a sacrifice address at once. Owner, M, box 30, TIMES OFFICE. 21

FOR SALE—
$750—CLOSE IN, 40x140, BUILDING RESTRICTIONS.
ROBERT McGARVIN, 203 H. W. HELLMAN BLDG. 21

FOR SALE—$600 UNDER VALUE.
BIG BARGAIN, SOUTHWEST.
DOUBLE CLEAN CORNER, 75x130.
Fine high lot, all street work done; southwest corner Kenwood and 36th, originally sold for $5400. Will sacrifice for quick sale at $3750. Phone owner, F4393; Main 4702. 208 WRIGHT & CALLENDER BLDG. 21

FOR SALE—
City Lots and Lands.

FOR SALE—LOTS
—BY—
MINES & FARISH,
—OPPORTUNITY.—
Only 2 blocks from Wilshire blvd. 2 blocks from Vernon.
NOTE THE LOCATION?
Nine high, beautiful lots.
Gas, electricity and telephones, with which special inducements will be offered to those who will build. Very little required. Look these up; no other such opportunity to be had on these terms.
They will not last.
Two houses will be started at once.
Spendid car service.
—See—
BOYDEN & CORNWELL,
MINES & FARISH,
215 S. Hill.

FOR SALE—
BELOW MARKET VALUE.
$1250—Mariposa near 3rd, east front, 50x130.
$1250—Kingsley near 3rd, east front, 50x150.
$2000—Gramercy near 6th, east front, 60x150.
$1950—St. Andrews near 9th, 60x150.
$1250—Manhattan near 5th, east front, 60x150.
$2000—Manhattan near 8th, 60x150.
$2200—Gramercy cor. near 9th, 60x150.
$2450—Oxford near Wilshire, east front, 60x150.
$2250—St. Andrews near Wilshire, 70x150.
$1500—Manhattan near Wilshire, 75x150.
$4000—Ardmore near 6th, 70x150.
$2500—Kingsley near 5th, 75x150.
$1000—Harvard near 6th, 60x150.
$4650—Harvard near Wilshire, 95x150.
$2500—Virgil near 6th, 60x170.
$2250—Catalina near 7th, 50x165.
$2250—Berendo near 7th, 60x156.
$2600—Catalina near Wilshire, 60x150.
$4000—Bonnie Brae near 7th, 120x150.
$2700—Eleventh near Alvarado, 50x135.
$2000—Elden near Pico, 50x145.
$2800—Westmoreland near 30th, 60x150.
JOSEPH REED COMPANY,
F1367 or Broadway 1507. 223-3 Security Bldg. 21

FOR SALE—

In lots we are supreme. We offer you the choice of many.
In the Westminster Place Tract near Wilshire blvd., lot 60x150, $2000.
Lot just off Wilshire Blvd., on Berendo, in the choicest section, 50 foot frontage by 130 feet deep; $2000.
Lot 60 foot frontage, on corner of Wilton place; price $1500.
Several lots in the Wilshire Blvd. tract from $90 to $300 per foot.
A very beautiful lot, 50 foot frontage, Westminster Square, $2500.
The choicest of all is a southeast corner with a 60-foot frontage for $3600.
Lot in Moneta section for $600 with $250 down.
MR. BELL.
Mgr. House and Lot Dept. 9th,
SEE LUNDEEN FOR HOMES CO.
323-325 Central Bldg., 8th and Main. 21

FOR SALE—

IDEAL HOMESITE.
IDEAL HOMESITE.
IDEAL HOMESITE.

If you want an ideal homesite you will find it at Ramona Park, only 17 minutes from the business center on the rapid transit electric line to Covina; highest type of improvements; finest scenic advantages available in California; almost in the shadow of the grand old Sierra Mountains; ideal climatic conditions. Ramona Park was designed for home builders and it is to this type of property buyers that it makes the strongest appeal. Gas and all modern improvements. You may leave the park at our expense any time. Get tickets at our office.
ALTHOUSE BROS.,
450 S. Broadway.
Main 262. Home Ex. 262. 21

FOR SALE—BY R. HOLTBY MYERS CO., Special Agents.
All property represented just "AS IT IS."
M
O O O
U U U U U
N N N N N N N
T T T T T T T T
W-A-S-H-I-N-G-T-O-N.
The pinnacle of opportunity. The incline will be running in a few days. There's much in selection in this tract. Any lot will make you an ideal—a unique home, and there's big profit in the future. "Foresight" and "Hindsight" is principally intelligent investigation before you buy. For maps, price lists, and "California Country Homes" (Illustrated.) call or write, R. HOLTBY MYERS CO., 233 S. Hill st. Main 88, A9250. 21

FOR SALE—
$4500.
Golden Ave. between
8th and 9th sts.
50x135.
This piece of property is the cheapest buy in the city. Makes an excellent site for Apartment-house. Yellow and Green car lines pass within half block.
Terms given.
FRED'K A. HOLMES & CO.,
218 Wright & Callender Bldg.
F1354. Main 3460. 21

FOR SALE—

In lots we are supreme. We offer you the choice of many.
In the Westminster Place Tract near Wilshire blvd., lot 60x150, $2000.
Lot just off Wilshire Blvd., on Berendo, in the choicest section, 50 foot frontage by 130 feet deep; $2000.
Lot 60 foot frontage, on corner of Wilton place; price $1500.
Several lots in the Wilshire Blvd. tract from $90 to $300 per foot.
A very beautiful lot, 50 foot frontage, Westminster Square, $2500.
The choicest of all is a southeast corner with a 60-foot frontage for $3600.
Lot in Moneta section for $600 with $250 down.
MR. BELL.
Mgr. House and Lot Dept. 9th,
SEE LUNDEEN FOR HOMES CO.
323-325 Central Bldg., 8th and Main. 21

FOR SALE—

IDEAL HOMESITE.
IDEAL HOMESITE.
IDEAL HOMESITE.

If you want an ideal homesite you will find it at Ramona Park, only 17 minutes from the business center on the rapid transit electric line to Covina; highest type of improvements; finest scenic advantages available in California; almost in the shadow of the grand old Sierra Mountains; ideal climatic conditions. Ramona Park was designed for home builders and it is to this type of property buyers that it makes the strongest appeal. Gas and all modern improvements. You may leave the park at our expense any time. Get tickets at our office.
ALTHOUSE BROS.,
450 S. Broadway.
Main 262. Home Ex. 262. 21

FOR SALE—BY R. HOLTBY MYERS CO., Special Agents.
All property represented just "AS IT IS."
M
O O O
U U U U U
N N N N N N N
T T T T T T T T
W-A-S-H-I-N-G-T-O-N.
The pinnacle of opportunity. The incline will be running in a few days. There's much in selection in this tract. Any lot will make you an ideal—a unique home, and there's big profit in the future. "Foresight" and "Hindsight" is principally intelligent investigation before you buy. For maps, price lists, and "California Country Homes" (Illustrated.) call or write, R. HOLTBY MYERS CO., 233 S. Hill st. Main 88, A9250. 21

FOR SALE—BUY NOW.
CLOSING OUT TRACT AT BARGAIN PRICES; FINE, BIG LOTS ON CAR LINE; IMPROVEMENTS ALL IN; 5-CENT FARE; TRACT BUILT UP. 5 MINUTES FROM CENTER; ONLY $675 EACH; ALSO THREE BRAND NEW FOUR-ROOM CALIFORNIA HOUSES, READY TO MOVE INTO; $1850 TO $1250; EASY TERMS; HERE'S YOUR CHANCE. CALL ON OR PHONE NOW. GUS HILL, N. W. CORNER 2ND AND BROADWAY, GROUND FLOOR, WITH STRONG & DICKINSON, MAIN 1273; HOME A2732. TRACT OFFICE, SOUTH 1693.

FOR SALE—
WILSHIRE DISTRICT.
East front on Gramercy Place.
$1000.
Building restrictions $2500.
This lot is a bargain.
50x159—$1000.
WALTER E. BROWN,
527 Bradbury Bldg.,
Phones—A3567. Main 1302. 21

FOR SALE—BY OWNER IN WINDERMERE PARK.
Hollotrope cars. Binnini line.
This is the best improved tract in Los Angeles; all completed and paid for. In the most fashionable neighborhood. No small houses or shacks in sight; magnificent trees on all parkways. Fruit trees on lots; prices are fully 1-3 less than similar lots elsewhere. Terms will be made to suit the buyers. You can buy a lot here, borrow money from the bank and build your own house 25 per cent. cheaper than you can have a house built on the installment plan. Look this property over and figure it out. E. M. MCILLEN, 434 Lankershim Bldg. Tract office open every day 9 to 5 p.m. 21

FOR SALE— ONLY $2250.
One of the finest lots in the Wilshire blvd. district, lies about 2 feet above the grade and contains ¾ of an acre of ground. It is within 1 block of the W. Sixth car line. Remember, this lot is nearly 3 times as large as the average size lot, and the price
ONLY $2250. PART CASH.
Branch office corner of Fourth and Wilton Place, on the "MELROSE AVE." CAR LINE. You will find our salesman Sundays there.
Look this up today.
FRED'K A. HOLMES & CO.,
218 Wright & Callender Bldg.
F1354. Main 3460. 21

FOR SALE—

A FINE HOMESITE.
72x189.
DOUBLE CLEAN CORNER.
PRICE $3000.
This east front lot is located 1 block north of Wilshire blvd. is high and commands a fine view. Will sacrifice at this price if sold this week.

A GENUINE BARGAIN.
PHONE OWNER, WEST 3521. 21

FOR SALE—BUY NOW.
CLOSING OUT TRACT AT BARGAIN PRICES; FINE, BIG LOTS ON CAR LINE; IMPROVEMENTS ALL IN; 5-CENT FARE; TRACT BUILT UP. 5 MINUTES FROM CENTER; ONLY $675 EACH; ALSO THREE BRAND NEW FOUR-ROOM CALIFORNIA HOUSES, READY TO MOVE INTO; $1850 TO $1250; EASY TERMS; HERE'S YOUR CHANCE. CALL ON OR PHONE NOW. GUS HILL, N. W. CORNER 2ND AND BROADWAY, GROUND FLOOR, WITH STRONG & DICKINSON, MAIN 1273; HOME A2732. TRACT OFFICE, SOUTH 1693.

FOR SALE—
WILSHIRE DISTRICT.
East front on Gramercy Place.
$1000.
Building restrictions $2500.
This lot is a bargain.
50x159—$1000.
WALTER E. BROWN,
527 Bradbury Bldg.,
Phones—A3567. Main 1302. 21

FOR SALE—CLOSING OUT AN ESTATE.
Lot 52x128 to alley, on 20th st., near Normandie; market value $1400; will sell for $950 cash. See OWNER, W. A. Firebaugh, room 728, Hotel Alexandria, before 2 p.m., Monday. 21

FOR SALE—
City Lots and Lands.

FOR SALE— ONLY $1250.
A FINE EAST FRONT
LOT ON OXFORD BLVD., 50x165.
On a high point, in a swell section, and adjoining a 63-ft. corner, making it equal to a 60-ft. lot. This price for a few days only; $400 will handle it, balance easy at 6 per cent. Build yourself a home and save $1500.
HOLMES-WALTON CO.,
504-6 GRANT BLDG., 4TH & BROADWAY. 21

FOR SALE—
AT A BARGAIN.
FIVE 60x165 FT. LOTS.
WE ARE AUTHORIZED TO SELL ALL OR PART OF FIVE LOTS IN THE BEAUTIFUL WILSHIRE DISTRICT AT A GREATLY REDUCED PRICE. LOCATED WEST SIDE OF HARVARD BLVD., NORTH OF 8TH STREET. ONE BLOCK NORTH OF 6TH ST. CAR LINE AND TWO BLOCKS SOUTH OF WESTERN. BIMINI BATH CAR ON FOURTH STREET.
BRYAN & BRADFORD.
115 WEST FOURTH ST.
E. P. BRYAN. L. T. BRADFORD. 21

FOR SALE—
WILSHIRE DISTRICT.
BARGAINS IN LOTS.
$2500—Corner on Western near Wilshire..65x150
$2300—Hobart blvd., near Wilshire.....60x150
$2500—Harvard blvd., near 6th st.....60x150
$2350—Cahuenga blvd., near Wilshire..65x150
$2100—Western ave., near Wilshire.....60x120
$1400—Ardmore near Third st.....50x160
$1250—Cahuenga, near Third st.....50x145
$1250—Cahuenga near Third st.....50x145
"IT PAYS TO SEE US"
EDWARDS & WILDEY COMPANY.
222 Laughlin Bldg. Home 10767.
Main 9307. 21

FOR SALE—
Snap.
Snap.
In Vermont Ave. Square.
Choice corner on 49th st., near the Park.
90x130.
$1125 cash buys it.
Worth $1500.
Sole Agents, CONWAY & KESSLER,
21 405-7 Laughlin Bldg.

FOR SALE—
LOT.
50x120.
ON THE HEIGHTS
NEAR ADAMS STREET.
This rare bargain a snap at $1650, BUT WE CAN DELIVER IT FOR A FEW DAYS ONLY FOR
$1150 CASH.
LOT DEPT.
L. E. BIGLER COMPANY,
REALTY, STOCK AND BONDS,
315-16 UNION TRUST BLDG.
F1914, MAIN 4600. 21

FOR SALE—
MUST SELL. MUST SELL.
Owner going East shortly. Greatest bargain in town; beautiful corner lot situated on southeast corner South Figueroa and 42nd streets; size 61½x120 feet to alley; value $2500. But will sell for best offer I get within a few days. Owner, room 51, W. HELLMAN BLDG., 4th and Spring sts. 21

FOR SALE—LOTS.
A FEW CHEAP LOTS.
$750—40x133 to alley, 624 st.
$800—42x147 to alley, Vernon near Vermont; few cash, equal it for less than $1000.
$800—40x135, Fifth ave. near Jefferson.
$1100—35x123, 20th st. near Normandie.
$1150—50x150, Sixth ave. near Washington; see if you can beat this?
$1500—50x150, a corner on Seventh ave., between Washington and Adams.
$1800—50x133, King st., high, sightly; a real snap.
GEO. A. CORTELYOU CO.,
21 524-5 BRADBURY BLK.

FOR SALE—
SPECIAL BARGAINS.
PRICE—$1900—PRICE.
ROOSEVELT STREET near WASHINGTON
Two car lines. TERMS.

WEST 11TH near Alvarado. PRICE $2600. APARTMENT or RESIDENCE site. CHEAP. BEST high grade lot east of Hoover. TERMS See MR. KELLY with
EDWARD D. SILENT & COMPANY,
406-410 S. Hill st.
Main 636. Home 10495. 21

FOR SALE—
WILSHIRE BARGAINS.
The following is a list of cheapest lots, in finest section of the Wilshire district.
$1900—St. Andrew's near Sixth, 60x150.
$2000—Manhattan Place near Fifth, 60x150.
$2700—Gramercy Place near Sixth, 60x145.
$2450—Cahuenga blvd. near Wilshire, 65x150.
$2200—Harvard blvd. near Fifth, 60x150.
$2500—Catalina near Eighth, 60x145.
F. A. GRANT, with
THOR. C. BUNDY & CO., 405 S. Hill st. 21

FOR SALE—
WILSHIRE DISTRICT.
50x165—$1200.
East front, on Alexandria ave. near Third. This is a good lot and the price is right.
50x140, east front—$1300.
WALTER E. BROWN,
527 Bradbury Bldg.,
Phones—A3567. Main 1302. 21

FOR SALE—
CONTRACTORS AND BUILDERS
TAKE NOTICE.
Building Lots at Special Prices.

45x150—Hobart Blvd., at $750.
45x130—Hobart Blvd., at $800.
47x142—La Salle ave., at $850.
50x126—La Salle ave., at $900.
45x130—Harvard Blvd., at $950.
Address Owner, M, box 45, TIMES OFFICE. 21

FOR SALE—SPECULATORS, ATTENTION.
YOU CAN'T BEAT THIS ONE.
Greatest snap ever offered in Wilshire, 66x150, east front on Harvard blvd., about 240 feet south of Fourth-st. car line. Gas and every convenience. Don't buy a lot anywhere without first seeing this snap. No prettier location in city; name your own prices as this must be sold at once. Submit offers to
ARTHUR W. RITCHEY CO.,
118-19 Mer. Trust Bldg. A9242, Main 2232. 21

FOR SALE—BY OWNER. BIGGEST BARGAIN in apartment house site in the city. 50x 230, double front; extends through block from corner of Figueroa and Pico. I will sell for $30 per cent. less than bank appraisement and give 3 years on mortgage. If this is not a big enough snap to interest you as an investment, you are certainly hard to satisfy. S. A. D. GRAY, owner, 228 W. First st. 'Phone A6023, or Broadway 1215. 21

FOR SALE—HIGH-GRADE, LOW-PRICED LOTS.
60x150—Western bet. 5th and Linden..... $1775
66x150—Cahuenga, bet. Wilshire and 6th..$2500
65x150—Hobart, between 5th and 6th.....$2275
75x125—Gramercy and 36th.....$3600
50x125—9th, bet. Hoover and Westland....$1900
70x150—Cor. 16th and Arapahoe.....$3500
100 ft. double clean, Wilshire corner.....$7500
ARTHUR W. RITCHEY CO.,
118-19 Mer. Trust Bldg. A9242, Main 2232. 21

FOR SALE—$175 TO $600. TERMS ONE-tenth down and $5 per month; large lots in the highlands between Garvanza and Eagle Rock. This is the highest and most healthful location reached by 5-cent fare; altitude 750 to 900 feet; decomposed granite soil; no adobe, splendid water pipe system; unsurpassed location in the foothills. Take yellow Garvanza car on Main street, marked Eagle Rock avenue, and go to end of line. CRITZER, MYERS & KULLI.

FOR SALE — WHEN THE HILL STREET tunnel is finished and Sunset boulevard paved, both of which will be done long before January 1st, 1910, those beautiful 50-ft. hills lots, where all improvements, such as oiled streets, cement sidewalks, water, gas, electricity, and both phones are in, will be for choice as much as we are asking for them today. Small payment down, easy terms. NEVIN, 711 Wright & Callender Bldg.

FOR SALE — GO DOWN NOW; SMALL buildings allowed; take Pacific blvd., car at Seventh and Broadway (transfers and get off at 28th st.); lots $650 to $800; $10 down, $10 month; best buy in the world; don't pay rent, own your own place; 5c fare; see tract agent. JACK DOYLE, daily, tel. Broadway 3806. Or see GUS H. HILL, Sales Manager, with Strong & Dickinson, N.W. corner Second and Broadway. Main 1273. Home A2732.

FOR SALE—BARGAINS. FINE 50x150 FOOT lot, high, sightly, only $65 feet to West 7th st., car, close to Bimini Baths, in extension of Westlake section for $850; fine, new; another south of Melrose avenue and east of Western avenue car line; this lot is 50x150 and east front, with low restriction. Price $650 half cash, balance $10 per month, a snap. J. E. MARTIN, 313 Stimson Bldg.

FOR SALE—
A BARGAIN.
60x148. HARVARD BLVD., EAST FRONT. JUST NORTH OF 8TH.....$2300
60x140, NORTHWEST CORNER OF HARVARD BLVD. AND 8TH ST.....$2600
BRYAN & BRADFORD.
115 WEST FOURTH STREET.
E. P. BRYAN. L. T. BRADFORD. 21

FOR SALE — $125 AND UP, TERMS $1.25 down, $1.25 per week. No interest. No taxes. These choice building lots overlook Eastlake Park, are high and sightly. Fine view; mountain scenery; service, 400 cars daily. City water piped to each lot. An ideal spot for people seeking a high elevation.
GOLDEN STATE REALTY CO.,
Open Sundays till noon. 608 S. Spring.

FOR SALE — $200 AN ACRE, ALMOST IN the city, sandy loam soil; water piped, only 20 minutes from Second and Broadway; lowest price ever placed on good land, so close to Los Angeles.
INGLEWOOD RANCHO.
A3213. 320 S. Hill st. Main 4770. 21

FOR SALE—
City Lots and Lands.

FOR SALE—
$1250 UNDER ACTUAL VALUE.
ELEGANT CORNER.
—100x150—
ON WASHINGTON ST. NEAR 4TH AVE.
—$4750—
This is by far the best buy on West Washington st., and you will have to act quickly if you want it.
"IT PAYS TO SEE US"
EDWARDS & WILDEY COMPANY.
Main 9307. 232 Laughlin Bldg. Home 10767. 21

FOR SALE—
NEW CAR LINE WILL SOON BE OPERATING OVER
54TH STREET.
WESTERN AVE. PARK.
BETWEEN NORMANDIE AND WESTERN AVE. NO BETTER PLACE FOR A HOME.
PRICES $700 TO $725.
EASY TERMS.
J. W. DOLON CO. (INC.)
A3776. OWNERS, 309 GRANT BLDG.
BDWY. 4563

FOR SALE—WESTLAKE SNAP.
Ten large lots, 50x135, between Hoover and Vermont on West 9th st. Will offer these lots for cash, $5000 under value.
GEORGE C. PECKHAM COMPANY.
204-5-6 Union Trust Bldg.,
Main 3221. Cor. 4th & Spring sts. F3292.
21

FOR SALE—
I have some beautiful lots, with NORTH, SOUTH, EAST or WEST fronts, just put on the market; right in THE WILSHIRE BLVD. DISTRICT.
Can give you discount for all cash, or you can pay 10 per cent. cash, balance monthly for 2 years.
A HARCOURT WILSON,
530 I. W. Hellman Bldg., 411 S. Main st. 21

FOR SALE—
Am now prepared to sell lots anywhere under lowest prices offered. Tell me where you want to locate. I'll save you money. Have some in parcels for contractors at about half regular prices. See Mr. Nimmo, with
C. WESLEY ROBERTS CO.,
217 Citizens' Nat'l. Bank Bldg.,
21 Home A4834, Main 5578.

FOR SALE—
Two fine high, level lots in Glendale, near car line. Soil can't be beat, paid $550 a few months ago, worth $650 today. Must sell. Will take $60 for equity in either one. Just what I have paid in.
See
THOMSON,
THE G. H. A. GOODWIN CO.,
21 202-3 Central Bldg.

FOR SALE—IF YOU WANT A LOT, HOUSE and lot, or bungalow out Moneta ave. way, see
M'CLINTOCK,
5428 Moneta ave.,
At branch office of THE McCARTHY COMPANY. Always a fine list of GOOD THINGS at right prices and easy terms. 'Phone South 725. 21

FOR SALE—
GOOD STORE OR RESIDENCE LOT. CAN SELL FINE LOT AT E. 23RD ST. AND HOOPER AVE. CAR LINE FOR $1050; ALSO FINE COR. FOR STORE FOR $1500; GUS B. HILL, N.W. CORNER SECOND AND BROADWAY, WITH STRONG & DICKINSON. HOME A2732. MAIN 1273.

FOR SALE—
LARGE LOTS—NO RESTRICTIONS.
Build as you please. 50x150, yellow car line, 5-cent fare, a few extra choice lots at $225, $15 down and $7.50 month.
JANSS INVESTMENT CO., 220 P. E. Bldg., cor. 6th and Main. Third Floor. Exch. 246. Broadway 2462.

FOR SALE—SEE BOLTON'S BARGAINS.
WEST ADAMS—ARLINGTON HEIGHTS.
$4500—Adams st., 50x150, fine view.
$3100—25th st., corner near 40th ave., 100x150.
$2100—4th ave. near Adams, 50x150, and other cheaper lots. Get our list.
T. J. BOLTON CO.
2401 W. Adams st. End car line.

FOR SALE—
NICE LOTS, $10 A MONTH.
Price $325. Fine choice in newly platted tract, where values are going to jump. Street work all completed. Yellow car line, 5-cent fare. Take Euclid avenue car to 6th; Pherson and Indiana. Boyle 2192. F. W. BLAKE.

FOR SALE—$175, $25 CASH, $10 MONTH buys 50x177. Biggest lot purchase in city for the money. High ground in "Shoestring strip," 27 minutes out. 3 car lines. Your money will grow you big profits here. Act today and secure a lot. See BANKS, with Strong & Dickinson, 2d and Broadway.

FOR SALE—LOTS.
$1800—
50x124, East front, high, fine view, King st.
Just stop and think of location and price.
GEORGE A. CORTELYOU CO.
524-5 Bradbury Bldg.
21

FOR SALE—
SEE THIS SNAP.
For home or investment; $1000 cash; you can turn this for $1600 profit before balance of $1500 due; 45-foot lot in Westmoreland tract. OWNER, A3167.

FOR SALE—IT'S A SIXTY FOOT LOT, AN east front, on the thoroughfare Western avenue facing Second street and only four blocks from Wilshire Boulevard. I'm leaving the city and will sell for $1600. C. T. MUNSON, 1643 Normandie ave. Home 27027. 21

FOR SALE—
OXFORD AVE.
Between 16th and Washington; the best vacant lot, 50x114; price $2250; part cash. This is $250 cheaper than the market value.
J. W. GILBREATH,
Main 2719. 202 Frost Bldg. 21

FOR SALE—PICO HEIGHTS, 2 LOTS ON high ground; Berendo st., between 9th and 10th; $1350; on terms, $150; also one on Bonnie Heights, high ground; price $500 cash, $550 terms. See Owner, 2632 ELLENDALE AVE. West Adams car to Ellendale. Phone West 1220.

FOR SALE—
SACRIFICE.
Need money quickly.
Lot, Wilshire section.
Address P, box 109, TIMES OFFICE. 21

FOR SALE—EAST-FRONT LOTS IN WILshire district, on high ground.
Prices $1050 to $2000.
Terms.
R. H. STOTT,
21 516 I. W. Hellman Bldg.

FOR SALE—TWO LOTS 50x150, 20 MINS. from First and Spring, on West Temple line extension. If taken at once, will sell for $350 each. This is a bargain which you can see if you call at 325 WOODWARD AVE., near corner of Clinton.

FOR SALE—IN THE BEAUTIFUL WILshire, Harvard Heights tract, east front lot on Harvard blvd., 240 feet south of Fourth st. car line. Gas and every convenience. Don't buy a lot anywhere without first seeing this snap. No prettier location in city; name your own prices as this must be sold at once. Submit offers to
ARTHUR W. RITCHEY CO.,
118-19 Mer. Trust Bldg. A9242, Main 2232. 21

FOR SALE—ADAMS-ST. CORNER, NEAR Figueroa.
Lot 72x185, Non-resident owner; Price $12,000. M'GARRY REALTY CO., 301 Bryson Bldg.

FOR SALE—9 LOTS, ALL LEVEL, STREET graded, 2 sides of lot; 5c car fare. There is money in these lots at $150. Will sell at $250 each. THOMAS, 116 Grant Bldg. A1597. 21

FOR SALE—
See HARRY ANDREWS & CO. for cheap lots in the Wilshire boulevard district.
1005-6 UNION TRUST BLDG.
Main 4636.

FOR SALE—LOT 60x150 TO 16 FT. ALLEY on Myra street, one block from car; 5 cent fare, if sold today, will take $350 cash. Also several other lots at a bargain. H. GRAHAM, Benedict and Sunset Blvd. Phone 27285.

FOR SALE—OR A LOAN. IF YOU HAVE money to loan on a choice tract (4 acres) inside city property, with cars passing every few minutes, or will sell outright, address M, box 85, TIMES OFFICE. 21

FOR SALE—A BARGAIN; GRAND OPPORtunity for builder or investor; a corner of 263½x150, in southwest; price $4500. See OWNER at 244½ E. Fourth st. 'Phone Main 2886. 21

FOR SALE—WEST 8TH ST., $2500.
Next to corner Hoover, 50x133.
Biggest lot purchase in city for the money. High ground in "Shoestring strip," 27 minutes out. 3 car lines. Your money will grow you big profits here. Act today and secure a lot. See BANKS, with Strong & Dickinson, 2d and Broadway.

FOR SALE—LOTS.
$1800—
50x124, East front, high, fine view, King st.
Just stop and think of location and price.
GEORGE A. CORTELYOU CO.
524-5 Bradbury Bldg.
21

FOR SALE—
SEE THIS SNAP.
For home or investment; $1000 cash; you can turn this for $1600 profit before balance of $1500 due; 45-foot lot in Westmoreland tract. OWNER, A3167.

FOR SALE—IT'S A SIXTY FOOT LOT, AN east front, on the thoroughfare Western avenue facing Second street and only four blocks from Wilshire Boulevard. I'm leaving the city and will sell for $1600. C. T. MUNSON, 1643 Normandie ave. Home 27027. 21

FOR SALE—
OXFORD AVE.
Between 16th and Washington; the best vacant lot, 50x114; price $2250; part cash. This is $250 cheaper than the market value.
J. W. GILBREATH,
Main 2719. 202 Frost Bldg. 21

FOR SALE—PICO HEIGHTS, 2 LOTS ON high ground; Berendo st., between 9th and 10th; $1350; on terms, $150; also one on Bonnie Heights, high ground; price $500 cash, $550 terms. See Owner, 2632 ELLENDALE AVE. West Adams car to Ellendale. Phone West 1220.

FOR SALE—
SACRIFICE.
Need money quickly.
Lot, Wilshire section.
Address P, box 109, TIMES OFFICE. 21

FOR SALE—EAST-FRONT LOTS IN WILshire district, on high ground.
Prices $1050 to $2000.
Terms.
R. H. STOTT,
21 516 I. W. Hellman Bldg.

FOR SALE—TWO LOTS 50x150, 20 MINS. from First and Spring, on West Temple line extension. If taken at once, will sell for $350 each. This is a bargain which you can see if you call at 325 WOODWARD AVE., near corner of Clinton.

FOR SALE—IN THE BEAUTIFUL WILshire, Harvard

FOR SALE—
Business Property.

FOR SALE—

I SELL THE EARTH.

R. S. BASSETT.

SOME BARGAINS.

CORNER, close to business, within three blocks of City Hall, 57x129; small improvements at present; income $7.50 per year. Price $40,000.

FREMONT AVE. CORNER, close in, on paved street; 84 feet frontage; only 40 feet occupied; yet income is $100 per month; plenty of space for another apartment-house. Price only $9500.

ANOTHER, on Glendale ave., within 200 feet of new bank building now in course of erection; on new car line; lot 50x132; an apartment-house of 12 rooms, income $90 per month; lot has double frontage. Price only $4250.

Ask me for particulars of these and others.

R. S. BASSETT, L.A.R.B.,
207½ S. Broadway, rooms 207, 208, 209. 21

FOR SALE—$130,000.

MAIN ST. NEAR SEVENTH ST.

10,500 SQUARE FEET.

ONE-THIRD CASH.

OR WOULD TAKE HALF CITY PROPERTY. FLAT MORTGAGE BACK.

Forty feet adjoining this sold for $100,000 last week.

This property will double in five years; if you are looking for a sound investment see me at once.

H. P. ERNST,
Room 212 Tajo Block,
Cor. First and Broadway. 21

FOR SALE—BEST BUYS IN LOS ANGELES.
$35,000—85x124, corner near Main and 8th, close to Hamburger Bldg.
$25,000—110x77½, N.W. corner First and Fremont; income $180; street paved.
$9500—387/145, fine corner, S.E., by factory site; improvements worth $7000; good income. $3000 cash, easy terms, worth $15,000, must be sold; located on E. P. R.R. near Santa Fe.
$7500—60x135, close in, income $60.
$2200—48½x148 to alley, corner, close in, fine for stores, on car line.
$1650—52x132 to alley; 2 stores, on Central ave., east front, must be sold.
$2400—2 houses, between Main and Grand ave.; also have other fine investments.
LEUSCHNER & CO., 324 S. Spring st. 21

FOR SALE—

"WORTH LOOKING INTO."

FLOWER STREET BARGAIN.

$21,500—Easy Terms—$21,500.

The cheapest lot in this district; remember, this is on the west side of Flower st., close to, and south of Seventh, as good as a corner lot for apartment house. Let us show you plans for 3-story building, which we have had prepared. LOOK THIS UP AT ONCE, as Flower st. snaps are scarce. SANTA MONICA REALTY CO., 337-38 Merchants' Trust Bldg. A1251. 21

FOR SALE—

Be a Lucky One

Buy in Wilmington

Los Angeles' Harbor.

2 more at $125 each.

50x145 each and the last at such ridiculously low prices. Quick action gets these. See OWNER, 418 Union Trust Bldg., 4th and Spring sts., Los Angeles. 21

FOR SALE—
$1250 UNDER ACTUAL VALUE.
ELEGANT CORNER.
100x150
ON WASHINGTON ST., NEAR 4TH AVE.
$4750.

This is by far the best buy on West Washington st., and you will have to act quickly if you want it.

"IT PAYS TO SEE US."
EDWARDS & WILDEY COMPANY,
Main 9307. 222 Laughlin Bldg. Home 10767. 21

FOR SALE—LEASE, OR EXCHANGE, FACTORY site on railroad switch, size 162x125; between Sixth and Seventh sts.; price $15,000; will lease long term at 5 per cent. annual ground rental; sell on easy terms, or take part in other good property.

D. B. ROBERTS, owner,
236 Central Building.
Phones—Office, F1438. Residence, 72911.

FOR SALE—
BUSINESS PROPERTY.

I am offering one of the greatest bargains that has ever been offered in this city, in a fine piece of business property on East 7th, being 132 feet on 7th st., by 140 in alley, on two side streets, all paved; 2 car lines, close to R.R. Spur. Owner non-resident, says sell at any reasonable price. You are going to get a bargain. Come in and make an offer. I will sell.

R. A. COLLINS CO.,
424 Douglas Bldg. 21

FOR SALE—
CENTRAL AVENUE FRONTAGE.
80 ft. near 8th, improved at $300 per front foot. Something doing; get wise—our option is short.
SEVENTH STREET CORNER.
West of San Pedro, 60x120. Rent $120; price $25,000.
See MR. NIMMO, with
C. WESLEY ROBERTS CO.,
217 Citizens' National Bank Bldg.
Home A4834. Main 5378.

FOR SALE—OR EXCHANGE.
Central Ave. Corner, Just South of 7th st.
Time is the time to get hold of a piece of close-in Central ave. property. Corner 40x125, between 7th and 8th sts., improved with 26-room lodging-house. Value $16,500. Mortgage $5500. Will take part in good vacant lots or cottages.

"IT PAYS TO SEE US."
EDWARDS & WILDEY COMPANY,
Main 9307. 222 Laughlin Bldg. Home 10767. 22

FOR SALE—
—MAIN-STREET PROPERTY—
40 feet on Main, between 17th and 18th sts., at a bargain.

Look at it, 1730-32-34 S. Main st.

Make me offer; it must be sold.
C. W. HOUSTON & CO., Sole Agents,
229 Grosse Bldg.
Phone Main 1918. Home F1676.

FOR SALE—
BUSINESS PROPERTY.
—$25,000—

South Hope st., near 10th st. Lot 60x165, 28-room modern flat building, 1-3 cash, balance to suit. Something doing in this location. Have tenant for an apartment house on this property. Will pay 10 per cent. net on the investment.

H. P. ERNST, room 212, Tajo Bldg., corner First and Broadway. 21

FOR SALE—
WAREHOUSE AND FACTORY PROPERTIES.

I am making a specialty of this class of property and can save you money as I have some choice sites on spur track, also acreage. See me before locating.

R. A. COLLINS CO., 424 Douglas Bldg. Both phones. 21

FOR SALE—LARGE N.W. BUSINESS CORner on paved street and car line, 114x100, near 23rd and Hoover; improved with 2 buildings. This is an unusually fine corner and if further improved will pay 15 per cent. on investment. Price $14,000; terms easy, or will consider small cottage for part; balance easily arranged.

HILDESHEIM & SCHILLER,
P4424. 508 Delta Bldg. Main 3075.

FOR SALE—
BUY A CORNER.

60-ft. Grand ave. corner, near Pico; owner must put money from some sale and I guarantee to give you big bargain; must have offer from some one; $3000 cash; terms.

—ALSO—

7 acres, industrial property, on Alameda, Santa Fe and S. P. RR.

ARTHUR G. NEWTON, 400 Union Trust Bldg. 21

FOR SALE—
NOW IS THE TIME TO PICK UP INCOME PROPERTY IN LOS ANGELES.
DON'T FORGET, IT WILL NOT LAST LONG. WE HAVE ONE AT $40,000 AND ONE AT $52,500, PAYING TODAY 10 PER CENT NET; AND WILL DOUBLE IN VALUE IN A FEW YEARS, OR LOS ANGELES WILL STOP GROWING.
GEO. A. CORTELYOU CO.,
534-5 BRADBURY BLOCK

FOR SALE—SICKNESS COMPELS A SACrifice, and must be sold at any reasonable offer, a corner on F. 8th st., 96.6x130; S.P. R.R. on side and P.E.R.R. in front. The owner will accept $4000 less than he refused for same property three years ago.

Best warehouse or factory site in the city; $3000 cash will handle it; balance on easy terms. Address or call at 420½ S. MAIN ST.

FOR SALE—AT SNAP AT $21,500.

IF YOU ONLY KNEW or realized the real value and true merit of Flower st. property you would not lose the opportunity of securing this lot at once; east front; south of and close to Seventh st.; good as a corner, and the price far below market. See us Monday.
SANTA MONICA REALTY CO., sole agents,
207½ S. Broadway, rooms 207, 208, 209. 21

FOR SALE—
Business Property.

FOR SALE—
BUSINESS PROPERTY.
RIDICULOUSLY CHEAP.

East 9th st. near San Pedro, improved, 50 feet at about $200 per front foot. See Mr. Nimmo, with

C. WESLEY ROBERTS CO.,
217 Citizens' Natl. Bank Bldg.,
Home A4834, Main 5378. 21

FOR SALE—$27,000—BRICK BUILDING AND basement, on North Main street, near P.O.; rent $150. H. P. ERNST, room 212 Tajo Blk., corner First and Broadway. 21

FOR SALE—72 FT. FRONTAGE, E. SIXTH, corner Ruth, at bargain. Inquire 113 MERCHANTS' TRUST BLDG. 'Phone A7267. 21

FOR SALE—OR LEASE, BRICK FACTORY or warehouse; 8A. switch. Phone Main 7179. 1316 MYRTLE ST. 21

BUSINESS INVESTMENT—
$1000 or More.

AN INVESTMENT THAT WARRANTS YOUR CAREFUL CONSIDERATION.

The value of the Lamb Weed burner as the most practical, economical and successful method of destroying vegetation on railroads has been proved to the complete satisfaction of every railroad manager in Los Angeles.

On Wednesday, March 10th; we began operations on the Los Angeles Pacific Railroad, of this city, and in the first eight days we cleared about 10½ miles of the thickest and rankest vegetation in the vicinity of Los Angeles. This work done at about 20 per cent. of the cost of any other method, 40 times as fast, and in a more satisfactory manner than vegetation was ever removed from a railroad track. These are pretty strong statements, but the work is there and stands as absolute proof within itself.

The railroad officials are completely satisfied with this work, in fact, it is far better than we expected to do with the first machine put at work. If you are in doubt regarding these statements, go and see the work; it's there and enough to convince the most skeptical that Lamb Weed Burner stock is the best investment in Los Angeles.

Should you be interested in making an investment that is safe, will absolutely pay a handsome dividend, and always be on the increase in value, get full particulars regarding this wonderful opportunity to make your dollars grow. We can show unquestionable facts enough to convince the most conservative that within twelve months from now this stock will sell for double what it now costs, and pay a handsome dividend this year. Seeing is believing, and we have the facts to show you. Only a limited amount of stock for sale, and will be on the market but a few days at the present price.

P. B. RIVERBECK,
404 Pacific Electric Bldg. 21

ADVERTISER WISHES TO ENGAGE ACTIVELY WITH SOME FINANCIAL OR COMMERCIAL CONCERN IN LOS ANGELES; AM PREPARED TO INVEST FROM $2000 TO $10,000 OR MORE. FULL PARTICULARS BY MAIL WILL BE CONFIDENTIALLY CONSIDERED. NO SCHEMES, MINES, OILS, LAND, ETC., WANTED. BEST OF EASTERN REFERENCE FURNISHED AS TO ABILITY, CHARACTER, ETC. ADDRESS M. BOX 119, TIMES OFFICE. 21

WANTED—$1500 INVESTMENT; WILL GIVE large interest in business and will pay back investment in full in less than eight months; can have salaried position if you want. Address N. box 69, TIMES OFFICE. 21

FOR SALE—OR LEASE.
7400 square feet on Wall st., near Pico. Ground lease at $600 a year; good location for industrial. E. H. COOPER, 444 Broadway. Suite 203. 21

WANTED—HAVE A FEW THOUSANDS TO invest with services; in good legitimate business. Manufacturing preferred. Address N. box 82, TIMES OFFICE. 21

FOR SALE—EXCLUSIVE 5-YEAR AGENCY for a standard line of goods, widely used; will exchange for clear lot or furniture. 1317 CITIZENS' NATIONAL BANK BLDG. 21

QUICK RETURNS, $500 TO $5000 INVESTment; manufacturing. Address O, box 273, TIMES BRANCH OFFICE. 21

FOR SALE—
Income Property.

FOR SALE—

A CORNER

OFFICE BUILDING ON SPRING ST.

IN THE HEART OF THE CITY.

EVERY ROOM RENTED.

WILL TAKE PART OF ITS VALUE

IN GOOD TRADE, COUNTRY OR CITY.

FOR PARTICULARS SEE

W. I. HOLLINGSWORTH & CO.,
313-14 WILCOX BLDG. 21

FOR SALE—

LEO J. MAGUIRE & CO.,

205-206 F. P. FAY BLDG.

8 BLOCKS FROM CITY HALL, IMPROVED WITH TWO COTTAGES AND 12-ROOM NEW BRICK BUILDING; RENT $840. PRICE $5500.

PHONES— LEO J. MAGUIRE & CO.,

BDWAY 4777. 205-206 F. P. FAY BLDG.,

A1182. COR. THIRD AND HILL STS. 21

FOR SALE—
$7500—PICO HEIGHTS INCOME—$7500.
150 feet of frontage, with 3 good 6-room cottages, always rented; steady income; just south of Pico car.
1320-24-26 NEW HAMPSHIRE ST.

The ground is worth the money, without regard to the houses; will make good terms; no trades considered; do not disturb tenants; if interested, after investigating the locality, we will arrange to inspect houses; present income better than 7 per cent. net.

OWNER, 52469, Home 'Phone. 21

FOR SALE—
AN EXCEPTIONAL
INCOME INVESTMENT.
4 MODERN HOUSES.
BIG 110x150 CORNER.
$11,000.

This property cannot be duplicated for less than $13,000. Want money quick, hence this sacrifice. Houses all rented; property in excellent condition. See owner, 416 UNION TRUST BLDG., 6th and Spring sts. 21

FOR SALE—SNAP INCOME PROPERTY—BEST BUY ON THE MARKET. STORES AND FLATS ON LARGE CLOSE-IN CORNER.
INCOME $175 PER MONTH.
PRICE ONLY $14,000.

These stores and flats are all rented; partly on 5-year lease; also have other bargains.
ARTHUR BENNER, 209-10 Lissner Bldg.
F3367. Main 2276. 524 S. Spring st. 21

FOR SALE — 10-ACRE IMPROVED RANCH close to center of Hollywood; can be worked as ranch and good interest on investment can be made, or subdivide at big profit if acres are saved. Will sell other fruits; grapes, etc.; good 6-room house, barn, pumping plant, etc. A. W. CLEAVER, 214 Citizens' Nat. Bank Bldg. 21

FOR SALE—$23,500; FOURTH ST., BEtween Grand and Hope, 50x130; $100 per foot under value; income $2220, 8 per cent. net; 3-story apartment building, cost $16,000; leased; full commission to agents. Terms. J. F. HAWTHORNE, 425 Douglas Bldg. 'A7000, Main 1926. 21

FOR SALE — $11,000. INCOME, $1150 PER annum. New improvements; close-in property; large lot. If you want a first class investment, let's ring 'em up. Might consider good lot in part payment. A. L. JAMESON with C. J. Heyler Co., 310 Bryson Blk. Phone Main 1761. 21

FOR SALE — $4500; CLOSE-IN INCOME property in growing locality; street work and sewer in; improvements; three cottages in good condition. 115 S. Utah st., corner of alley; easy terms. O. H. ROBERTS, owner, 1921 Sunset Blvd. Tel. Temple 142. 21

FOR SALE—MODERN FLATS, 6 ROOMS each; upper; and 10-room lower, southwest location; close in; will take bungalow and $6000 cash; this corner is worth $18,000. For more information address P, box 175, TIMES OFFICE.

FOR SALE—$9000; FOUR FLATS OF FOUR rooms each, new and modern; also 5-room cottage in rear; lot 50x150; rent $60; walking distance; mortgage $2500.

H. P. ERNST, room 212, Tajo Bldg. corner First and Broadway. 21

FOR SALE—BIGGEST BARGAIN IN THE city in an income property, been built less than a year; owner will sacrifice on account of ill health. CASSELMANN & WATTS, 205-6 Broadway Central Bldg. 21

FOR SALE—BIG BARGAIN BY OWNER; 356 6-room cottage and barn, paved, close in, [illegible]

FOR SALE—
Income Property.

INCOME PROPERTY—

ONLY $27,000.

Income $190 per month.

This property is only a few blocks from the great Hamburger store on Broadway.

For particulars see
W. I. HOLLINGSWORTH & CO.,
314 WILCOX BLDG.
Main 1362; 10777. 21

FOR SALE—50-FOOT FRONTAGE, 130 DEEP, income; fine location for business block; near Union depot site, $210 foot. See owner, M. A. WEBNER, 129 N. Spring st. 21

FOR SALE—
Flats.

FOR SALE—

ELEGANT FLAT BUILDING.
Full of Tenants.
At an Absolute Sacrifice.
$7500.
$2500 Will Handle This.

Situated on a fine east front lot, three feet above the sidewalk and with stone retaining wall, and in the most desirable section of the city, one-half block from West Ninth st. car line.

The building contains four five-room flats and is less than a year old, and has besides an imposing appearance, every interior convenience, including two stationary porcelain wash trays to each flat, reliable heaters, polished floors throughout, etc.

The owner was compelled to leave for Arizona and could not give it his personal attention, so offers the property below actual cost, for a quick sale.

C. F. BORTON,
615 Union Trust Bldg.
P1626.

FOR SALE—AT A SACRIFICE.
$7500.

This is an exceptional opportunity to buy four choice new flats, 4 rooms and bath each, in a fine locality; lot 50x150; east front; actually worth $9000, but owner needs cash and if sold this week will take $7500. Address OWNER, M. box 143, Times Office. 21

CONTRACTORS—
And Builders.

FOR SALE—

$7500. $7500.

$7500.

Close-in apartment house site.
50-FOOT LOT.

On high ground, just west of Figueroa st., between Seventh and Eighth sts.

A building of 30 or more apartments on this magnificent site will pay 20 per cent. and more interest on total investment.

Nothing in the city to compare with this SIGHTLY LOCATION

At double this price. A money maker.

You will buy this when you see it.
Agent, suite 311 MERCHANTS' TRUST BLDG., 207 S. Broadway. Main 2043, A5042. 21

EMPIRE BUILDING COMPANY, GENERAL CONTRACTORS AND BUILDERS.

We build modern homes—plans free.

If you have your own lot we will loan the full cost of the building.

$1000 builds a 5-room plastered house, modern plumbing complete.

$1250 builds a 6-room plastered house, modern plumbing complete.

Bungalows in all parts of the city for sale on payments.

Our work is our reference; if you are going to build let us estimate the cost for you.

A2437—204 CHAM. OF COMMERCE—West 1901. 21

F. W. WITTE & CO.,
BUILDING CONTRACTORS.

We have built up our business by the thorough character of our work, together with a sincere desire to please. If you are going to build we invite you to call at our office and look over our plans.

4-room Cal. bungalows, painted, papered, porcelain plumbing, closets, etc., $290 to $400.
4 and 5-room plastered cottages, $600 to $900.
Artistic, modern bungalows, $1100 to $1800.
1½-story bungalows, $1500 up.
Free plans if we build for you.
F. W. WITTE & CO., Contractors,
227-28 San Fernando Bldg., 4th and Main.

HUNDREDS OF PEOPLE COULD HAVE saved the worry and expense of liens and other unpleasantness of their building experience if they had had their plans and specifications complete and their contract properly drawn, according to law; why not profit by the experience of others? Building is as simple and as pleasant as anything else if you do things right. We will get out your plans and specifications complete to order from $10 up, and assist you in drawing your contract and see you started right. Anything from a bungalow to an elaborate apartment or business building. ARCHITECTURAL DESIGNING CO., 624 Grosse Bldg., corner Sixth and Spring. Broadway 1258. 21

WE BUILD ALL KINDS OF BUILDINGS from $50 up, city or country. We do all of our own building, with the best skilled mechanics that can be had, and our material is guaranteed the best. We have a connection with our building department and architect department, and have hundreds of different patterns of buildings to pick from, or can draw up any design you like in a few moments, and we lower any other bid you have. Plans and specifications free. We arrange loans for you.

SUBURBAN BUILDING CO.,
414-415 San Fernando Bldg.,
S.E. cor. Fourth and Main sts.
'Phone Broadway 7701. 21

WE BUILD DIRECT FROM OUR OWN lumber yard at first cost.
Over 500 houses built.
2-room bungalow, $160; 4 rooms, $200.
5-room bungalow, modern, $665 to $800.
6-room bungalow, $900 to $1100.
1½-story, $1300 to $1800.
We lower all bids, city and country.
We arrange loans at 7 per cent.
P. J. LEAVER & CO., rooms 217-218-219 San Fernando Bldg., S.E. corner Fourth and Main. 'Phone Main 2743.

WAIT JUST A MINUTE UNTIL WE EXplain. Our manager spent years building houses with his own hands (not by theory). We know how to build a house right. If you want a good house built cheap or a cheap one built good, see us. We will meet others' bids and give you a better job. Let us prove it.

WEST COAST BUILDING CO.,
226-31 San Fernando Bldg.
Main 4953, F4423.

WE BUILD DIRECT FROM OUR OWN lumber yard at first cost.
3-room bungalow, $190; 4 rooms, $200.
5-room bungalow, modern, $665 to $800.
6-room bungalow, $900 to $1100.
1½-story, $1300 to $1800.
We lower all bids, city and country.
P. J. LEAVER & CO., Rooms 217-218-219 San Fernando Bldg., S.E. corner Fourth and Main. Phone Main 2743.

MY METHOD WILL SAVE YOU MONEY if you are going to build; entire satisfaction guaranteed; you run no risk and get the benefit of my experience; no extra charge for plans. See me and talk it over. Estimates furnished on all kinds of work. W. C. KELSEA, designer and builder, 306 E. Seventh st. Phone F2186. 27

THE WORKINGMAN'S BUILDER.
2 room bungalow, $80; 3 rooms, $115; 4 room bungalow, $150.
5 room bungalow, paneled dining room, cabinet kitchen, 2 closets, porch bath, cesspool, sink, chimney, wired; $450. Come and let us show you. KNAPP, 402 Chamber of Commerce Bldg. 21

SEE US BEFORE YOU BUILD. HOMES built and remodeled; your drawings developed into working plans, free; estimates furnished; good work by reliable builders of years' experience; satisfaction guaranteed and lowest prices. 'Phone Main 4855. LUTZ & THOMSON, 354 Fremont. 21

WE PAY OFF SMALL INCUMBRANCES and will build bungalow to order on your lot or ours.
SOUTHERN CALIFORNIA INVESTMENT CO., 405-407 Stimson Bldg.
A6491. Main 3862.

H. HERBERT, JOBBING CARPENTER, alterations and repairs, and your bungalow or barn built. Plans and estimates free. Phone 51808; Broadway 2815. 1122 INGRAHAM ST.

WANTED—PARTNERSHIP WITH GOOD builder for erecting and selling homes; will finance the proposition and divide profits on fair basis. Address O, box 139, TIMES OFFICE. 21

FOR SALE—BUY NOT BUILD A HOME according to your own plans and terms; on your own lot? Your choice of lots and location. J. E. MARTIN, JR., 302 Grant Bldg. A6392, Main 3339.

WANTED — YOUR PAINTING DONE BY the day or contract at reasonable rates. Address P, box 151, TIMES OFFICE. 21

CHARLES G. REIS, GENERAL CONTRACTor and builder, 121 W. 21st st. Drop a line, [illegible]

CONTRACTORS—
And Builders.

M. S. TEAGER & CO.

323 AND 329 CENTRAL BLDG.

FREE FREE FREE FREE FREE
FREE FREE FREE FREE FREE

PLANS AND SPECIFICATIONS FOR

BUNGALOWS

AND

COTTAGES.

WE WILL MAKE PLANS AND SPECIFICATIONS FOR ANY HOUSE OF YOUR OWN DESIGN, ABSOLUTELY FREE, AND HAVE 500 PLANS TO GET IDEAS FROM. WE WILL SUBMIT THE LOWEST BIDS ON ALL CLASSES OF BUILDINGS, AND ARE IN THE BUSINESS TO PLEASE AND SATISFY.

$150 BUILDS 2-ROOM BUNGALOW, STAINED papered, porcelain sink, complete.

$250 BUILDS 4-ROOM BUNGALOW, PAINTed, papered, porcelain sink, etc.

$290 BUILDS 4-ROOM BUNGALOW, COMplete with porcelain plumbing.

$750 BUILDS 5-ROOM MODERN BUNGALOW; porcelain plumbing, plastered, and tinted; painted, wired for electricity; china closet and kitchen cupboards.

$1000—BUILDS 6-ROOM BUNGALOW, PLASTered, tinted, porcelain plumbing, wired, beautiful oak floors and slash-grain Oregon pine finish. Don't fail to see this plan.

$1200 BUILDS 1½-STORY HOUSE, 6 ROOMS, modern plumbing, hardwood floors, large porches and large rooms.

WE CAN REFER YOU TO 200 SATISFIED OWNERS OF HOUSES WHICH WE HAVE BUILT IN LOS ANGELES.

WE MAKE EASY TERMS.
WORK GUARANTEED.
BONDS FURNISHED.

M. S. TEAGER & CO.,
323 and 329 Central Bldg.
Main 72. F5182. Sixth and Main sts. 21

W. G. HANSON BUILDING COMPANY,
514-515-522 MASON BLDG.,
Fourth and Broadway.

BLUE PRINT BUNGALOW BOOK.
New and up-to-date floor plans, and elevations. Price 25 Cents Dollar.

$325 to $500 builds 4 and 5-room California bungalows, porcelain plumbing.

$750 builds neat plastered house, modern, tinted walls, porcelain plumbing. Fine house for the money.

$975 builds fine 6-room bungalow, up-to-date plan, strictly modern.

$1600 to $1800 builds modern 5 and 6-room bungalows, artistic designs. Come in and see our large variety of plans.

$1350 builds very pretty 1½-story house, hardwood floors, newest ideas in mantels, buffets, etc.

$1550 to $2000 builds handsome 1½-story houses, beautiful finish; 2 lavatories, 2 toilets, etc. Large porch and balcony. Be sure to see these plans before building.

$2200 to $4000 builds handsome 2-story houses, modern in every detail.

Low bids on all classes of building.
FRAME OR BRICK.

PLANS.

We conduct our own plan department and embody all the new and up-to-date, practical ideas in our houses.

SUPERINTENDENCE OF WORK.

All work done under supervision of expert superintendents.

Bring in your plans or ideas for free estimates.

W. G. HANSEN BUILDING COMPANY,
514-515-522 Mason Bldg.,
FOURTH AND BROADWAY.
Main 4532, F5467. 21

OUR RESIDENCE PLANS
Are the most artistic
and
Practical for our climate.

We have designed and built beautiful residences in Los Angeles for a great many years and know the needs and peculiarities of your climate.

—REMEMBER—

We get you out sketches, embodying your own ideas and make no charge for plans and specifications.

MONEY LOANED FOR BUILDING PURPOSES.

C. P. BORTON CO., INC.,
Phones: General Building Contractors,
Broadway 2177. 615 Union Trust Bldg.
P1626. Fourth and Spring. 21

HOMES—

HOMES.

You don't need to own your own lot o get a home in the most beautiful southwest section of Los Angeles; 25 minutes from Fourth and Broadway. We will build you a modern bungalow, according to your own ideas, on a lot, 40x135 ft., all street work included, and sewers, gas and electricity.

Our plan of building you a home is unique, as all you need to do is to select your lot and pay down $25 and a small monthly payment until you have paid $250 on your lot, when we will commence your house without any extra payment, from then on, all you have to pay is $25 per month until your house is paid for. Fine car service, high ground, fine homes adjoining. Lots cost from $600 to $1000, on which we will build you a house for $2000. Investigate the proposition. It will interest you. Go out today. Office on the tract, Santa Monica and Western.

BUNGALOW CONSTRUCTION CO.,
402 Security Bldg. F7303. 21

Tract 'phone 72000.

IF YOU ARE THINKING OF BUILDING

It will pay you to

SEE OUR PLANS.

WE DRAW THEM FREE.

And put your own ideas into them.

OUR SPECIALTIES.

APARTMENT-HOUSES, RESIDENCES, FLATS AND BUNGALOWS.

If you own a lot and want to borrow money to build, we can help you. We superintend all our work and guarantee satisfaction.

We have a client who will lease one of our down-to-date apartment-houses. If you contemplate building, see us.

C. P. McDONALD,
General Building Contractor,
514 Byrne Bldg., Third and Broadway. 21

BLUE PRINT PLANS TO ORDER; 5 ROOMS $4, ANGELUS DRAFTING CO., 227 San Fernando Bldg., 4th and Main sts. Main 2748.

E. B. HARRIS, CONTRACTOR, 423 BYRNE Bldg. Builder of modern homes. Plans and specifications free. Will build on easy monthly payments. PHONE A6953.

WANTED—CONTRACTOR TO FIGURE ON brick building, plans and specifications. Call on owner, 645 S. FLOWER ST. 21

WANTED—TO BUILD A HOUSE FOR YOU on any lot. Pay us 1 cent on the dollar each month. Address N, box 202, TIMES BRANCH OFFICE. 21

HOTELS—ROOMING-HOUSES
For Sale, Exchange or Wanted.

TO LET — 22-ROOM APARTMENT-HOUSE at Ocean Park; furnished. Apply 1252 W. 29TH ST. 'Phone West 2281. 21

FOR SALE — ROOMING-HOUSE, ELEGANT furniture of 6-room flat; good money maker; fine location. 117 W. SEVENTH ST. 21

WANTED—APARTMENT HOUSE FOR INcome real estate. Address box 201, TIMES BRANCH OFFICE. 21

FOR SALE—ROOMING-HOUSE OF 18 rooms, well located, on S. Hope; $300 will buy this. 'Phone F6674. 27

FOR SALE—18-ROOM TRANSIENT HOUSE, good lease. Must sacrifice. Leaving town. 232 S. MAIN. 21

FOR SALE—ROOMING HOUSE CLOSE IN suitable place for Japanese restaurant; terms. PHONE A6253. 21

FOR SALE—OR WILL RENT, AN 18-room house, doing a nice business. Investigate. 202 S. HILL ST. 21

FOR SALE—A ROOMING-HOUSE OF 17 rooms. Apply at 316½ N. MAIN ST., city. 21

FOR SALE—49-ROOM HOUSE, ON SPRING st., will sacrifice, landlady sick. E. BECKER, 636 S. Spring. 21

FOR SALE—LODGING-HOUSE, 18 ROOMS, good location, very cheap. Apply 362 N. MAIN ST. 21

HOTELS—ROOMING-HOUSES
For Sale, Exchange or Wanted.

FOR SALE—OR EXCHANGE—$200 PROPOSITIONS, ALL SIZES AND KINDS.

H. C. DECKER, 452½ S. BROADWAY.
F2233, MAIN 4177.

92 ROOMS, APARTMENT HOUSE, ONLY $1400. WORTH $2000. IT MUST GO TODAY. THE PRICE HAS BEEN $2000. THE RENT ONLY $200. THE LOCATION IS SOUTHWEST.

SNAP. 22-ROOM APARTMENT HOUSE. Rooms all rented. Clears $100. Price $1250.
12-room flat; corner, sunny; clears $75.....$600
11-room. Exchange for large house.....$500
Apartment House, GRAND, good lease.....$2000
16 rooms, transient; good; clears $150.....$1250
11 rooms; fine, clean; large yard.....$400
9 rooms, modern, all rented. Only.....$450
19 rooms on Broadway; ex. cottage.....$1500
36 rooms. Exchange. Good. Wants ranch $3500
9 rooms. Part payments; only.....$300
EITHER HOUSE SOLD ON PAYMENTS.
63 rooms, new fine; clears $250.....$4000
45 rooms; steam heat, hot water.....$6500
96 rooms, very fine. Must sell.....$12,000
Hotel; 100 boarders; fine grounds.....$5500
Hotel, 64 rooms. Exchange for ranch...$2000
Apartment house, 75 rooms, lot and building.....$13,000
Lot 50x150, corner, business center.....$10,000
42-room modern house, clears $250.....$3500
11-room, corner, on South Flower.....$600
12 rooms, worth $1,500; price reduced to ...$1000
11 rooms, for lot or equity.....$400
27 rooms, lots and cash.....$2250
140 rooms, for exchange.....$12,000
24 rooms, newly furnished, for cottage...$2500
72 rooms, apartments, for cottage.....$4000
26 rooms, fine view, exchange.....$2200
34 rooms, for city or country.....$2400
19 rooms, close in, for cottage.....$1300
45 rooms, for cottage or ranch.....$3500
28 rooms, for cottage or land.....$1800
12 rooms, close in, for sale.....$1400
60-room hotel, dining room.....$4500
73 rooms, close in.....$4000
11 rooms, large yard.....$600
11 rooms, a snap.....$400
24 rooms, cheap.....$1000
61 rooms, new house.....$4000
24-room hotel, dining room.....$2500
5 rooms, finely furnished.....$400
46 rooms, fine location.....$1500

BARGAIN HUNTERS I REQUEST YOU TO LOOK AT THE 24-ROOM HOUSE THAT I AM ORDERED TO SELL ON MONDAY. IT IS BEAUTIFULLY LOCATED, HAS A FINE BARGAIN AND YOU CAN BUY IT AT A GRAND BARGAIN. SEE IT.

HENRY C. DECKER, 452½ S. Broadway, Los Angeles. 21

FOR SALE—BY J. R. RICHARDS HOTEL BROKERS CO.,
321 Laughlin Bldg.

28-room apartment house, want cash offer.

84-room apartment house; clears $200; $4000 in trade; 20 per cent. discount for cash, or equivalent.

93-room apartment house; want cash offer or will take clear property to value of $4500.

24-room modern apartment house to rent, unfurnished; on Main st., near Chutes Park; $100 per month.

Hotels and lodging-houses for sale and exchange for real estate; bring in your ranches to exchange for hotels.

Don't both, unless you mean business and have value for value to offer. If you are stuck with what you have keep it. We are not in business to stick others and let you out.

J. R. RICHARDS HOTEL BROKERS CO.,
321 Laughlin Bldg. 21

FOR SALE—
COME TO HOTEL HEADQUARTERS.
70-room country commercial hotel and bar, doing $2000 a month. Books show $2500 yearly profit. Rent $200. Furniture and lease can be handled with $5000 cash.

LEASE, FURNISHED.
100-room centrally located, well furnished hotel, every room light and with modern conveniences. Give long lease at $400 a month.

EXCHANGE.
92-room modern apartment hotel, well located and modern, value of furniture and lease $11,500. Take good real estate.

Clear two-story house and lot, Pasadena, value $4000. Take good apartment-house.

NEW HOUSES FOR LEASE.
75 rooms on Hill, modern throughout; will be completed August 1 next. Rent $412, on lease.
36-room apartment-house, completed April. Rent $180.
Several others in process of construction.

E. W. CAMON & CO.,
Associated Hotel Brokers,
427-31 Grant Bldg. 21

FOR SALE—SOME GOOD BARGAINS.
$2250—40 rooms, 8 Olive, rent $225.
$250—24 rooms, close in, rent $40.
$300—22 rooms, bargain, rent $30.
$900—54 rooms, good furniture, bargain.

FOR SALE OR EXCHANGE.
$850 buys this 17-room transient house, near 3rd and Broadway; rent $3 per room; would consider clear lot.

FOR SALE OR EXCHANGE.
28 rooms, fine proposition, paying well, 2 blocks from Bullock's; steam heat, running hot and cold water, splendid furniture; iron beds; some private baths; no incumbrance. What have you in a nice bungalow?

FOR SALE OR EXCHANGE.
Rooming-house 44 rooms, well and substantially furnished, iron beds, rent less than $1 per room; will trade for acreage or house and lot.

FOR SALE OR EXCHANGE.
A newly furnished rooming-house of 28 rooms, well located on Broadway; rent $5.50 per room, good lease. Want equity in cottage or lots.
To buy or exchange your rooming-house, see FOX or COOPER with H. L. MILLER & CO., 414 W. 5th. Main 6707; F7238. 21

FOR SALE—
$2500—WILL HANDLE COMPLETELY FURNISHED 100 ROOM APARTMENT HOTEL; LONG LEASE; AT PRACTICE FIGURE. HIGH GRADE EQUIPMENT AND VERY MODERN. GET PARTICULARS ON THIS PROPOSITION.

$10,000—WANT MANAGER WITH HIGH QUALIFICATION TO DEVELOP A HOTEL PROPOSITION ALREADY OPERATING FINE OPPORTUNITY FOR RIGHT MAN. FURTHER INFORMATION AT OUR OFFICE.

$2500—5 ROOM COTTAGE AND SOME CASH TO EXCHANGE FOR SOMETHING GOOD IN APARTMENTS, MUST BE HIGH CLASS EQUIPMENT.

F. J. NICHOLSON & CO.,
HOTEL BROKERS,
516-512 BYRNE BLDG., 3D AND BROADWAY. 21

FOR SALE—OR EXCHANGE.
$500 TO $20,000.

We have a large list of rooming houses, hotels, apartment houses and boarding-houses, some are beautifully furnished, good leases, low rents, and PAYING.

WILL TRADE FOR
cottages, residences, lots, acreage, farm lands or ranches here or east, north or south; if you want to make a good trade,

D. H. LINGLE & CO., 452½ S. BROADWAY.

IF YOU HAVE CASH
we will give you the best bargain in a rooming house, hotel or apartment house.

YOU EVER HEARD OF.

D. H. LINGLE & CO., 452½ S. BROADWAY. 21

FOR SALE—OR EXCHANGE—FAMILY HOtel; one of the best in Los Angeles; filled with guests and paying; modern conveniences, including steam heat; lot 100 feet on longest avenue in city; overlooking fine park; fine view of mountains; brand verandas (two sides); built only three years, and a snap at $25,000; mortgage for $8000, which can be renewed; equity $17,000; street cars pass every five minutes; situated in one of best residence sections of city, and can be made to pay off mortgage in few years. Address E, box F, SAN DIEGO, Cal.

FOR SALE—
7 rooms, Hill st., income $45.....$225
9 rooms, S.W., fine yard.....$250
14-room boarding-house, clears $100.....$300
22 rooms, S. Hill st.....$1250
43 rooms, transient corner.....$4500
45 rooms; rent $100; income $250.....$2500
48 rooms, close in; clears $150.....$2500
96-room apartment house.....$5000

Largest list of good hotels and rooming-houses of any agent on the coast.
Established 1896; clear titles.
F. C. SIMPSON CO., 124½ S. Spring st. 21

FOR SALE—ON ACCOUNT OF SERIOUS illness, must sell the furnishings and lease of my fine apartment-house at once. Building is fireproof, thoroughly modern and up-to-date in every respect; 120 rooms, 25 baths, elegant furniture. Will make a liberal proposition for immediate consideration. If you are looking for a business of this kind, do not fail to investigate, as it is one of the best paying propositions in the city. Address P, box 146, TIMES OFFICE. 21

FOR EXCHANGE—HOTEL OF 45 ROOMS, located in the heart of the city; el

Real Estate Liners

HOTELS—ROOMING-HOUSES
For Sale, Exchange or Wanted.

FOR SALE—FIFTY ROOM LODGING house, centrally located; very reasonable; income about $500 per month. Have to sell account of ill-health; MOREHOUSE, HILANDS & CO., Home Phone A5612. No. 213 Citizens' National Bank Bldg. 21

FOR SALE—7-ROOM ROOMING-HOUSE; rent $25; good furniture; nice location, 1157 W. Eighth st., west of Figueroa; must be sold; price $225. 8-room rooming-house, 1220 W. Ninth st., new furniture, choice location; rent $50; price $375, 1-3 cash. GUARANTEE REALTY CO., 517 Citizens' Nat'l. Bank Bldg. 21

FOR EXCHANGE—2-STORY 8-ROOM RESIdence; hardwood floors, two fireplaces; two baths; buffet kitchen, lot 50x150, to 15-ft. alley; located on Adams st., price $4500; want rooming or apartment house for all or any part. E. M. WHILTON, with Allen C. Ady & Co., 420 S. Broadway, room 624. Both phones. 21

FOR SALE—DO YOU KNOW A GOOD thing when you see it? $5000 HOUSE FOR $3000. Clears over $300 month year round; best location, elegant furniture; 20 rooms; fine opportunity. Do you realize it? Act quick. Come 213 S. SPRING, room 1. 2

FOR SALE — 60-ROOM HOTEL, CORNER lot, permanently full, feeding over 50 boarders; income over $1200 per month; will sell at your own price; sickness cause of selling; biggest bargain ever offered for a hotel ready to set into; come and see for yourself. BOX 67, Colton. 21

FOR SALE—COME AND MAKE OFFER AT once for this close in, nearly furnished 10-room rooming-house; cost short time ago nearly $2000, but must be sold, and best offer Monday buys it. AMERICAN INVESTMENT CO., agents, 420-421 San Fernando Bldg. 21

FOR SALE—SAVE AGENT'S COMMISSION. Biggest bargain ever offered. 22-room modern apartment and rooming-house; priced to close in. I must leave the city and will make big sacrifice. Will make terms to suit. No agents. A7528. 21

FOR SALE — ELEGANTLY FURNISHED, water in 26 rooms, opposite Walker Theater, porcelain baths, electricity; $100 clear above expenses; full year round; good lease; will sacrifice account sickness; no agents. 675½, 715 S. GRAND. 21

FOR EXCHANGE—I HAVE 2 HOUSES, LOcated in Gold Field, Colorado, one 7 and one 9 rooms; both well rented, price $4000, and clear; want rooming or apartment house or ranch. Address K. box 213, TIMES BRANCH OFFICE. 21

FOR SALE—EDITHE APARTMENTS BEtween Olive and Grand on First; swell furnishings. Owner out of city on business. Must sell. Investigate and make offer. A money maker. CREAGER, 633 Chamber of Commerce. 21

FOR SALE — HOTEL; COST $1400; FINELY furnished, finely located, or partner wanted, man and wife or single lady; take full charge and draw salary; $25 will handle half interest; invoice; phone number. Address F. box 9, TIMES OFFICE. 21

FOR SALE—37-ROOM HOTEL. CLOSE IN, on 10th, $2500; long lease; best in city; 27 rooms rented. Tempting offer. Must sell quartum. $2000; want cottage; consider equity; going East. WHEATON, 125 Stimson Bldg., 3rd and Spring. A7258. Main 1062. 21

FOR SALE—A BARGAIN IN A 30-ROOM house; money-maker; fine location; investigate for yourself; have other business in Arizona; to be sold by the 1st. Phone OWNER F2769. 21

FOR SALE—$725 BUYS AN APARTMENT house at Long Beach, ocean front, attractive exterior; every room outside; full all winter, while others around were empty; summer is the best season. Address H, box 458, LONG BEACH, CAL.

FOR SALE—APARTMENT-HOUSE, WORTH $3000; $600 will handle at quick sale at this price; must go at once; don't answer unless you get the biggest snap ever offered in this city. Inquire 221½ W. SECOND ST. Call 10 to 12, room 10. 21

FOR SALE—SNAP; LEASE AND FURNIture 9-room apartment-house, always full; nearly new, all conveniences; rent only $50; $300 cash; cost double; no agents. PHONE 10515. 21

FOR SALE—AT A BARGAIN, FURNITURE and lease of a 35-room house, doing good all-around-year business; rent $85. For full particulars call at 1½ E. ANAPAMU ST., Santa Barbara, Cal. 22

FOR SALE — CHEAP, TWENTY-SEVEN room rooming and transient house near P. E. Depot; rooms half full permanent roomers; cash, or trade for smaller place. Phone owner, MAIN 6206. 21

FOR SALE—ROOMING-HOUSE, CLEANEST and best little rooming-house in city; well furnished; full regular roomers; part Hamburger's; bargain for some one; owner going east. See OWNER, 860 S. Hill st. 21

FOR SALE—A BARGAIN; FURNITURE AND lease of a 9-room house, doing good business; rent $65. For full particulars, write G. R. P., 14½ E. ANAPAMU ST., Santa Barbara, Cal. 23

FOR SALE—LEASE of 40-room apartment house, opposite park; convenient to three car lines; 2 years' lease; rent reasonable. VAN MATHIS, 460 Germain Bldg. 21

FOR SALE—BIG SNAP, ROOMING HOUSE of 12 rooms, 912 S. Hill st., rent $37.50; must sell at once, only $200. See owner at above address, or H. L. MILLER & CO., 414 W. Seventh st. 21

FOR SALE—14 PER CENT. NET, 14 PER cent. net. New 55-room apartment building, close in, new furniture; always full; fine site; price $25,000; terms to suit. G. ZOLL, 512 Central Bldg., sole agent. F1622. Main 251. 21

FOR SALE—OR EXCHANGE FOR A Ranch One of the best paying rooming Houses in the city. Value $2500. See STEWART, 236-6 Mason Bldg. 21

FOR SALE—ROOMING-HOUSE, 50 ROOMS, near 6th and Broadway; rent $2.30 per room; will sell to Japanese. See FOX, with H. L. MILLER & CO., 414 W. 7th st. Main 6707; F3725. 21

FOR SALE — TODAY AT GIVEN-AWAY price, elegant furnished and paying 25-room high-class rooming-house; must be good and a bargain; have spot cash. Owner only. Address L, box 112, TIMES OFFICE. 21

FOR SALE—MUST SELL; NO REASONAble offer refused; furniture and three years' lease of 26-room house; good reason for sacrificing. 1376 N. BROADWAY. Tel. A4723. 21

FOR SALE—TRANSIENT ROOMING HOUSE of 22 rooms, rent $90 a month; good lease, clearing $150 per month; good furniture, running water; wanted to go North. 224 W. FIFTH ST. 27

FOR SALE—PRIVATE BOARDING HOUSE, near Westlake Park for $1000, on time, 14 rooms, all filled, rent $45, a lease, must sacrifice on account of sickness. 1346 BEACON ST. E1752. 21

FOR SALE—$650. A 13-ROOM HOUSE, very neatly and genteely furnished. Always full; easy rent. Owner occupies 3 first-class rooms and clears $40 above expenses a month. J. C. OLIVER, 123 S. Broadway. 21

FOR SALE—$400, OR WILL EXCHANGE for clear city lot, modern 15-room furnished apartment-house; good for $100 above rent; good lease; reasonable rent; walking distance. 932 CROCKER. 21

FOR SALE OR EXCHANGE — HOTEL building and 2 acres of land at Chatsworth; price $2500. Address 2146 VERMONT AVE., city. 21

FOR SALE—A BARGAIN IF TAKEN AT once. Large, well furnished rooming-house at 423½ S. SPRING. Inquire on premises. 21

FOR SALE—24-ROOM APARTMENT-HOUSE, 7th near Figueroa, $1200; $500 cash, $50 monthly. All full, long lease. Owner, 912 CENTRAL BLDG. F1622. Main 251. 21

FOR SALE—GOOD 9-ROOM HOUSE, WELL furnished, good income, $250 take it. If sold at once between 7th and 8th on Flower. Call MAIN 3904. 21

FOR SALE—ROOMING HOUSE, 22 ROOMS, all outside rooms, everything clean, never on the market before; this is a bargain. Call at 537 MAPLE AVE., near 4th st. 21

FOR SALE—20 FINE ROOMS, BROADWAY near 5th, $1200; 3-year lease; $250 handles. Snap. Room 216, MASON OPERA-HOUSE. 21

FOR SALE—ROOMING-HOUSE, 19 ROOMS, very cheap; all outside rooms; rent $47.50 a month; rent $37.50. See OWNER, 912 S. Hill. 21

FOR SALE—HOTEL, 24 ROOMS; RENT $45; 2 years' lease; factory center. Owner about $30 per month; cheap on account of sickness. 617½ E. FIRST, city. 21

FOR SALE—OR EXCHANGE, CLOSE IN, good transient house, clean and good, and clear lot and cash. Inquire 610 S. GRAND AVE. Phone F1603. 21

FOR SALE—8-ROOM BOARDING-HOUSE, near car barn. Owner going east. Rent $25; good paying proposition. Inquire 1110 GEORGIA ST. 21

FOR SALE—26-ROOM ROOMING-HOUSE, half block from Courthouse, on Broadway; always all full; very cheap. 329 N. BROADWAY. 21

FOR SALE—LEASE AND FURNITURE, 20 rooms, net income $100 a month. Rarely ever a snap. OWNER, 1240 S. Hill. 'Phones W2015, Main 1229. 21

FOR SALE—I WANT TO BUY AT ONCE, 20 or 8-room transient house; must be good and a bargain; have spot cash. Owner only. Address L, box 112, TIMES OFFICE. 21

FOR SALE—INVEST WITH ME EACH $1250; doubles every four months; proved by present trade; fine hotel. HULBERT, 503 W. [illegible] 21

HOTELS—ROOMING-HOUSES
For Sale, Exchange or Wanted.

FOR SALE—$3000 BUYS HOTEL DINING-room, 31 rooms, in town 30,000 population near Los Angeles; rent $65; lease 4 years. SPOKANE REALTY, 502 S. Main. 21

WANTED — FIRST CLASS TRANSIENT rooming house; about 50 rooms; exchange for property and cash. STETTER, 309 S. Olive street. 21

FOR SALE—10-ROOM HOUSE, ROOMS ALL rented; must sell at once, the best paying business in the city. Call today, 721 S. MAIN. 1

FOR SALE—$250 BUYS 10 ROOMS AT REdondo; rent $25; surf bathing from house; suit lady. SPOKANE REALTY, 502 S. Main. 21

FOR SALE—$700 BUYS 11 ROOMS; RENT $45; center city; awful bargain for man, wife or lady. SPOKANE REALTY, 502 S. Main. 21

FOR SALE — A 20-ROOM APARTMENT-house, newly furnished, all modern, at a sacrifice, on account leaving city. 540 RUTH AVE. 21

WANTED—ROOMING-HOUSE, 15-25 ROOMS; good location; will exchange smaller house, real estate, or buy for cash. Address M, box 140, TIMES OFFICE. 21

FOR SALE—BEST PAYING CENTRALLY located apartment house with cheap rent and long lease, I must have the money. Address N, box 42, TIMES OFFICE. 21

FOR SALE—ROOMING HOUSE OF 45 ROOMS; CHEAP RENT, GOOD LOCATION. PRICE $2350. ADDRESS OWNER, O. BOX 41, TIMES OFFICE. 21

FOR SALE—OR TRADE, 19 ROOM ROOMing house. Will sell cheap if taken before April 1. 615½ S. BROADWAY. 21

FOR SALE—ROOMING HOUSE OF TEN rooms, five pay expenses. Phone BROADWAY 2855. 22

FOR SALE—$100; MUST SELL AT ONCE, 8 rooms furnished, 4 unfurnished, 6 rented; walking distance. Phone MAIN 7258. 21

FOR SALE—16-ROOM APARTMENT HOUSE, good location, good income, will sell at a bargain. 762 EAST 10TH. BDWY. 3174. 21

FOR SALE — $1000; BARGAIN; 8-ROOM rooming-house, clear. 229 W. FIRST ST. 21

FOR SALE—
Country Property.

FOR SALE—16 ACRES IN ORANGE CO.; 6 acres in Valencias, 3 acres navels and sweets, 1 acres asparagus, 2 acres walnuts; $12,000; $4000 cash, balance long time, 7 per cent. This property will pay for itself in three years. In less than one mile from center of growing town. Address owner direct, Address OWNER, O, box 251, TIMES OFFICE.

FOR SALE—A FINE BARGAIN; A 15-ACRE ranch on Santa Ana electric line; fine melon and truck land; has produced $100 to the acre in melons; good 4-room plastered house and strong flowing well, 500 feet deep; large reservoir. Owner to raise money will sell for $75 an acre less than adjoining land of same quality. J. C. OLIVER, 123 S. Broadway. 21

FOR SALE—WE HAVE FIFTEEN ACRES of the best land in Southern California, and wish to sell, and will give a bargain to you if you mean business. This piece has exceptional advantages, including abundant pure water, bearing orange, walnut and fine fancy fruit trees. It is on a wide avenue, in one of the best towns, adjacent to Los Angeles. WISLER, MOORE & CO., 310 S. Hill st. 21

FOR SALE— SNAP.

40 acres, sandy loam; no alkali; close to Santa Ana electric line, near Garden Grove; house, barn, well; 20 acres in beets, balance cultivated; adjoining land held $250 an acre up. Price $6500; terms; clear. L. G. WOODBURY, 442 Douglas Bldg.

FOR SALE—320 ACRES OF FINE LAND IN Kern county, near Famoso, two miles from railroad; will grow anything from ORANGES to ALFALFA; title is perfect; plenty of water; making of FINEST RANCH IN THE VALLEY. Will be sold AT A BARGAIN if sold soon. J. T. KIGGENS, owner, 227 H. W. Heilman Bldg. 'Phone A7286.

FOR SALE—13 ACRES NEAR HEWITT, Lankershim ranch, right on railroad, only 15 miles from Los Angeles, price $1400; splendid location for townsite; when Owens River water comes, canal land will sell at $500 acre or more. Also larger and smaller acreage same neighborhood. Call 425 BRYSON BLDG. 21

FOR SALE—ORANGE LAND SNAPS.

$1750, Highlands, 10 acres fine land with plenty of water; raise oranges or alfalfa.
$4000, Azusa, 40 acres fine orange land, 40 shares Azusa water; easy terms.
Also good orange grove bargains see
WELSHANS & COLE, 434 S. Hill st.

FOR SALE — SAN BERNARDINO COUNTY bargain, $22,000; 80 acres, deeded water; orange land, $22,500; 150 acres on electric car line; 30 feet to water; agriculture given on either above tracts. J. P. SCOTT & CO., San Bernardino, Cal.

FOR SALE—$200 AN ACRE, ALMOST IN the city, sandy loam soil; water piped; only 20 minutes from Second and Broadway; lowest price ever placed on good land, so close to Los Angeles.
INGLEWOOD RANCHO,
A2218. 220 S. Hill st. Main 6278. 21

FOR SALE—COACHELLA VALLEY SNAP. 80 acres near Mecca, absolutely frostless, just the place for oranges. Eucalyptus can grow anything, pure artesian water at small cost; will consider trade for Los Angeles or beach lots. Address M, box 97, TIMES OFFICE. 21

FOR SALE—160 ACRES, SANTA MONICA MOUNTAINS, RUNNING STREAM, SPRINGS. FINE FOR APPLES, GRAPES AND OTHER FRUITS WITHOUT IRRIGATION; 400 OAKS, 1200 ALTITUDE. ADDRESS P. BOX 25, TIMES BRANCH OFFICE. 21

FOR EXCHANGE—160 ACRES FINE EUCAlyptus land, ½ mile from railroad, near Elsinore. Want good cottages or lots; price $4250; might assume.
OSBURN LAND CO.,
21 405 Chamber of Commerce.

FOR SALE—EIGHTY ACRE MOUNTAIN ranch; no finer ranch in the State; ¾ mile from railroad; fine running springs of water; partly improved; $4000 takes it. This is A1 property, and if you don't mean business don't waster this. OSBURN LAND CO., 405 Chamber of Commerce. 21

FOR SALE—19 ACRES SANDY LOAM, TWO miles from Atwater; fenced; 14 acres 4-year-old peaches; 2 acres grapes, 4-room house, barn; engine, pump; $2750; $750 down, balance $100 per year. J. E. RUSSELL, Merced, Cal. 21

FOR SALE—BEST 40S ACRE TRACT FRUIT OR ALFALFA LAND IN TULARE COUNTY. AGENTS TAKE NOTICE. OWNER, BOX 605, VISALIA, CAL.

FOR SALE—$4250, ON MAIN STREET IN Gardena, 8 nicely arranged poultry and dairy ranch, 5-room modern cottage, furnished, barn, 4 milk cows, income over $200 a month, horse, rigs, poultry, cheap water. W. M. GRAY, Gardena, Cal. 21

FOR SALE—IN BEAUTIFUL TROPICO, 7-room modern house, in fine condition, with half-acre lot. Above 7 cars. Price only $2500. Cash or terms. CUSHING, 1104 Glendale ave. Glendale car to Park ave.

FOR SALE — THIRTY-SEVEN ACRE ranch near Downey; alfalfa, barley, corn; etc.; fine soil, water shares, six room house, barn, well, $11,000; would take cottage to $6000. G. E. DELAVAN, 637 Bryson Blk. A3536.

FOR SALE—$60 ACRES, $17.50 PER ACRE, on S. P. R.R., close to Fresno, all good land, with lots of water. This is a fine eucalyptus proposition.
FRESNO LAND CO.,
207 Mercantile Place.

FOR SALE—30 ACRES LEVEL LOAM NEAR Los Angeles; abundance of water; 2 acres in alfalfa; 2 miles from railroad, walking distance from proposed car line. Price $3250; $200 cash, balance 4 years. CENTRAL INVESTMENT CO., 333-5 Central Bldg. 21

FOR SALE—75 ACRES OF FINE WALNUT land, 1½ miles from Santa Ana; good water. This all planted in garden truck. Price only $15,000; easy terms. FRESNO LAND CO., 207 Mercantile Place.

FOR SALE — AT ARTESIA, 60 ACRES, 30 acres grapes, 10 acres sugar beets, balance barley hay, all good soil; fair improvements, 7-inch artesian well. Price $18,500, part cash, balance on time. Address BOX 15, General Delivery, Artesia, Cal. 21

FOR SALE—
I have three Lakeview (Oregon Valley) contracts on which five payments have been made, and will sell them for $55 each. For particulars see W. C. WEATHERBY, 211 Union Trust Bldg. 21

FOR SALE—
$20 acres orange land, free water right; only $25 per acre; level; no alkali; every acre good; a snap; we will divide it. See
G. L. ROBERTSON,
21 123 S. Broadway.

FOR SALE—YOUNG WALNUT GROVE, AT Sespe, Cal., 10 acres four-year-old trees, fine land. Under best and cheapest irrigation system in the State. Price $4000; no trades. Address owner, LOCK BOX 135, Santa Paula, Cal.

FOR SALE—LIVINGSTON COLONY LANDS in 20-acre tracts. The best proposition in the San Joaquin Valley today. Also land where the crops pay for the land. Right along the railroad, close to market. Write MARSHALL TILDEN, Livingston, Cal.

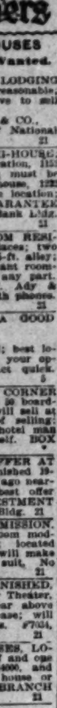
FOR SALE—TEN ACRE SOLID 12 YEAR orchard, Los Angeles county; level, excellent soil; water flumed; no buildings. Price $500 cash. ROSS & GOODRICH, 307 Lankershim Bldg.

FOR SALE—BEAUTIFUL HIGH AND healthy La Canada, no fog, no frost, nearly 5 acres, choice table grapes; 5-room house. PIERCE & DOOLITTLE, Pasadena, Cal. 21

FOR SALE—2-ACRE RANCH, 1 BLOCK east of end of San Gabriel car line; well improved and watered; would take lot or cottage, south or west; no commission. MRS. PREWITT, 349 Wilcox Bldg. 21

FOR SALE — MUST SELL TO SETTLE estate, best alfalfa and dairy ranch in State; 5 flowing wells, fine improvements; sell part or all. For particulars, call A. [illegible] Administrator, 422 Bryson Block. 21

FOR SALE—
Country Property.



FOR SALE—
CUDAHY
RANCH
ACRES,
$400
UPWARDS.

READ THIS.
A special offer—Land seeded to alfalfa without cost to purchasers.

Your acreage is on an earning basis the minute you buy.

INVESTIGATE THIS PROPOSITION.

Buy an acre now—pay ¼ cash, the balance in one, two and three years.

A great opportunity for the man who wants an acre home place.

There's a reason for this offer. A part of the great Cudahy Ranch—(Lots V, X and Z) is one monster beet field. While this property is on the market we desire to keep it intact until the crop of beets is taken off.

OUR INDUCEMENT.

In order to make it worth your while to buy acreage other than that mentioned above, we will agree to seed to alfalfa, without cost, any property you included in lots V, X and Z. The land we want to reserve constitutes but a very small part of the ranch.

IF YOU ARE INTERESTED

We advise immediate action. A comparatively small acreage on the Cudahy Ranch planted to alfalfa, yields a comfortable income. The market price on baled alfalfa ranges around $17 a ton. The average yield per acre is ten tons.

Cudahy Ranch land is ideal alfalfa land. Crops are easily disposed of in the near-by Los Angeles markets.

Don't you want a piece of property that begins to earn money for you right away? Then take advantage of this unusual offer.

WATER ON THE CUDAHY RANCH.

A PERFECT SYSTEM.
AN ABUNDANT SUPPLY.
COST LOW.

The water situation on the Cudahy Ranch leaves nothing to be desired. With every acre goes a share of water stock, which entitles each acre to 77,000 gallons of water each month—more than enough for domestic use and irrigation.

The water plant is owned by buyers of land. It is not run for profit. The only expense is the cost of delivery.

SO FAR THE COST OF WATER HAS BEEN LESS THAN 50C PER MONTH PER ACRE—in many other tracts a similar supply costs $1, $2 and even $5 an acre.

Water expense on the Cudahy Ranch is but nominal. In certain localities it is a serious problem—eating up a big percentage of the profits.

THE WATER PROBLEM IS SOLVED ON THE CUDAHY RANCH.

The Cudahy Ranch is twenty-five minutes away, on the Whittier car. It is the best country home location for the man who works in the city. It is the best place for the man who wants to make money raising fruits, vegetables, poultry, etc.

$400 UPWARD AN ACRE.
¼ CASH, BALANCE LONG TIME.

See the Cudahy Ranch today.

Call for maps and free tickets.

City office open Sunday from 9 a.m. to 2 p.m.

JAMES R. H. WAGNER, MANAGER.
Ground floor, Pacific Electric Bldg., Sixth and Main.
21 F5390. Main 8540.

FOR SALE—$22,500; 100 ACRES, FIFTY miles from Los Angeles, near railroad; has good ranch house, 10 rooms, and small house of three rooms, large barn, and stable. With the exception of three acres all in fine stand of alfalfa. Plenty of water. Can you beat this at $225 per acre?

For sale—$11,340; fifty-four acres, all in fine stand of alfalfa, near railroad. Come in and investigate. Terms.

For sale—$16,000; eighty acres on electric line, good soil, improved with six-room house, two large barns, family orchard, sixty cords of wood standing, two artesian wells and reservoir; fifteen acres in alfalfa. Come in and make your terms.

For sale—$17,000; twenty acres in beautiful La Habra Valley, where there is something doing; house, barn, gas stove, eighteen acres in bearing walnuts. Will take residence in part payment.

For sale—$28,700; 2520 acres, Fresno; fine stock ranch, fenced, running water; over 1000 acres excellent plow land.

For sale—$25,000; 140 acres all in Thompson Seedless grapes; full water rights.

These are only a few of the fine income ranches on my lists. If you wish to buy, sell or exchange your ranch or city property, come where you will receive prompt attention and a square deal.
F1060; Main 7645. CLARENCE A. KIDDER, 721 Central Bldg. 21

FOR SALE—
$5 DOWN
AND $5 PER MONTH PER ACRE
BUYS THE BEST ORANGE LAND
IN 5 AND 10-ACRE TRACTS,
WITH WATER RIGHTS.

For $1250 I will sell you 5 acres of orange land in the heart of the best district. This land has proved its wonderful fertility for years. Bearing oranges and lemon groves on four sides of it sell for $1000 to $2000 per acre and return a revenue of $200 an acre and upward. For all farm purposes this land is unequaled anywhere else at the price. It is only an hour's ride from Los Angeles on two railways. Pomona is only 10 minutes east of it and Ontario only, half a mile west. If you wish the best that money can buy this is it. It is selling fast and if you want it, you must snatch it now.
EXCURSIONS TWICE DAILY AND SUNDAY.
EMIL FIRTH,
23 W. Fourth st., bet. Broadway and Hill.
"You're safe at Firth's."
Home A3195. Main 2541.

FOR SALE—
73 acres alfalfa and sugar-beet land; good pumping plant, with about 1000 feet of irrigating pipe on place; 6-room house, good barn, fine peach orchard, 2½ miles southeast of Compton; price $250 per acre; $5000 down, balance on time to suit purchaser at 6 per cent. interest. Seller on place.
FRANK VOIGT.

FOR SALE—
Country Property.

FOR SALE—
LARGE TRACTS
OF
GOOD LANDS
IN THE
SAN JOAQUIN VALLEY
FOR COLONIZATION.

WE HAVE A FEW
EXTRA GOOD OFFERINGS.

WE HAVE EXCLUSIVE CONTROL
OF THESE PROPERTIES.

1540 ACRES AT $20 ACRE.
NOT FAR FROM, CORCORAN.
This is a splendid body of land and is well adapted to various kinds of farming. Artesian wells are located on lands surrounding this tract and it is believed that artesian wells can easily be obtained on this land. Railroad runs through center of tract and good shipping station only short distance away. We are exclusive agents.

7000 TO 10,000 ACRES
ON LINE OF RAILROAD.
NO. FINER LAND IN VALLEY.
PRICE $40 AN ACRE.

This comprises several parcels owned by different parties, which we control exclusively. The soil is of highest grade and is as level as a floor. Could not find any poor land in it if you tried. Located about 15 miles from Fresno. Water in greatest abundance from wells. Electric power can be arranged for for pumping purposes.

1280 ACRES, $25 ACRE.
TWO MILES FROM STATION.
This is excellent soil and well adapted to fruit growing, alfalfa and other crops. Water in inexhaustible quantities. A fine colonization proposition of moderate size.

320 ACRES, $35 AN ACRE.
CLOSE TO ANGIOLA.
This land is priced way below actual value and at less than half the price adjacent lands can be had for. The reason for low price is that it belongs to an estate and must be sold at earliest possible date.

YESTERDAY WE SOLD
THE TRACT OF
11,000 ACRES
IN FRESNO COUNTY,
LOCATED 12 MILES
FROM FRESNO CITY,
WHICH WE ADVERTISED
LAST WEEK.
THIS FACT
SHOULD URGE YOU
TO PROMPT ACTION
IF YOU WANT TO BUY
ONE OF THE FEW
GOOD TRACTS
OF
GOOD LAND
THAT WE HAVE LEFT.

IMPROVED LANDS,
ALFALFA FARMS,
ORCHARDS,
ALFALFA RANCHES,
STOCK RANCHES,
SMALL TRACTS
OF UNIMPROVED LANDS
SUITABLE FOR ALL PURPOSES.

ALWAYS BEAR IN MIND
THAT IT WILL PAY YOU
TO INVESTIGATE
FOR LANDS
IN THE SAN JOAQUIN VALLEY.

PIERCE & ANDERSON,
LARGEST LAND DEALERS
IN THE SAN JOAQUIN VALLEY.

HOME OFFICE,
1152 J ST., FRESNO.

LOS ANGELES BRANCH OFFICE,
214 MERCANTILE PLACE.
21

FOR SALE—
I SELL THE EARTH.
R. S. BASSETT.

NEAR LOS ANGELES—Not far from electric car line; nearly 8 acres, being a first-class ORCHARD HOME. Large modern house, well and pumping plant; 3 acres apricots; balance fruit trees, last season brought an income of over $1500 acres. Will bring in more as trees get older. Magnificent view.

640 ACRES, near Tehachepi, county road through it. About 200 acres have been tilled. Good land for grain, apples, etc., and general farming. Price only $9600.

2250 ACRES—Near Visalia, 500 to 700 acres can be cultivated. Lots of timber on the land. Two streams, small house, large barn. Price $7.50 per acre.

2600 ACRES—In the San Joaquin Valley, about 500 acres tillable, suitable for oranges and lemons. Considerable white oak timber on the place. $7.50 per acre.

4120 ACRES—Near Corcoran and only 1 1-4 miles from R.R., fine subdivision property. Artesian water easily obtained. A small well now flowing. Big money in it for some one to subdivide and put on the market. Land near, sells for from $40 to $175 per acre. Can deliver this for $20 per acre.

4700 ACRES—About 6 miles from S. P. Ry., all been tilled excepting 320 acres. Adjoining land raised 11 sacks of wheat per acre last season. A fine tract for eucalyptus, $8.50 per acre.

Call in for particulars.

R. S. BASSETT, L.A.R.B.
202½ S. Broadway, rooms 207, 208, 209. 21

FOR SALE—
J. GARNETT HOLMES,
ENGINEER OF SOILS,
912-13 Union Trust Building.

This is an age of the expert in almost every line of business involving the considerable expenditure of money. Those engaged in such business are able to avail themselves of the services of some one who has by years of study and close application familiarized himself with the difficult theories. Many industries, formerly hazardous, and in a state of chaos, have been made orderly, and comparatively stable through the efforts of the expert.

Hundreds of men have for years devoted themselves to the study of soils and agricultural publications. Much of it is difficult of interpretation by the layman, and few have these publications at hand.

We assemble for you in the form of a brief all the information published upon any agricultural subject. We have had years of experience in work for government and individuals as a soil expert and in the practical application of scientific principles to every day problems confronting the farmer and those interested in country lands.

FOR THE MONEY LENDER.

We make examinations of lands everywhere in the most approved scientific way, making appraisement based on agricultural values, and place the information before you by means of maps, plats, and concise reports. By this method you always have before you the real value of your securities.

Let us explain to you our methods of examinations, reports, etc. You will never make above a bad loan if we make your appraisements, and we can save you money in this appraisal department of your business.

FOR THE BUYER.

Did it ever occur to you that every one is interested in telling you of the advantages? We give you the exact truth about lands everywhere, including the disadvantages if they exist. You may be buying in a region new to you, and thus not be familiar with the new conditions. You may profit by our knowledge gained from years of experience in work for government and private individuals. We examine the soil, make analyses of same, and report upon everything that will affect the value. We have a great many well-pleased clients among the large investors. If you are thinking of buying farm or ranch property anywhere it will pay you to consult us concerning values. We have nothing for sale but our services.

FOR THE REAL ESTATE MAN OR SELLER.

You have no doubt recognized the value of photographs in selling city property. Our maps, and complete descriptions, in effect, place a picture of the farms or country lands you have for sale before prospective buyers. Place the truth in understandable form, from one who knows, but disinterested, before the buyers, and note the results.

We furnish any number of copies desired, so that you can place your proposition with sub-agents, and correspondents at distant points.

FOR THE FARMER.

If you have alkali in your land, we will by an examination of same tell you the kind and amount, and can give you valuable advice as to the best way of getting rid of same. We can save you much time, labor and expense in deciding what crops are best adapted to your lands.

If your crops or trees are suffering from anything due to the soil conditions, we can render you valuable assistance in pointing out the cause, and recommending remedial practices.

We will be glad to have you call on us for consultation, and let us show you in more detail how we can be of service to you. If inconvenient to call, write.

Let us refer you to some of our clients.

J. GARNET HOLMES,
Engineer of Soils,
912-913 Union Trust Bldg., Los Angeles, Cal.
Home F4639. 21

FOR SALE—
$5 DOWN
AND $5 PER MONTH PER ACRE
BUYS THE BEST ORANGE LAND
IN 5 AND 10-ACRE TRACTS,
WITH WATER RIGHTS.

For $1250 I will sell you 5 acres of orange land in the heart of the best district. This land has proved its wonderful fertility for years. Bearing oranges and lemon groves on four sides of it sell for $1000 to $2000 per acre and return a revenue of $200 an acre and upward. For all farm purposes this land is unequaled anywhere else at the price. It is only an hour's ride from Los Angeles on two railways. Pomona is only 10 minutes east of it and Ontario only, half a mile west. If you wish the best that money can buy this is it. It is selling fast and if you want it, you must snatch it now.
EXCURSIONS TWICE DAILY AND SUNDAY.
EMIL FIRTH,
23 W. Fourth st., bet. Broadway and Hill.
"You're safe at Firth's."
Home A3195. Main 2541.

FOR SALE—
Country Property.

FOR SALE—

SEE HUSE ABOUT IT.

240 ACRES.
$30 Per Acre.

120 acres of this land is the very best of soil for both lemons and oranges, or in fact, good for any kind of fruit raising; 80 acres of the above is fine alfalfa land. Irrigating water in abundance can be developed at not more than 60 foot lift. This property is only ½ miles from R.R. station and ½ miles from very fine full bearing orange orchards. Most of the land is in grain at this time, and purchaser will get one-fourth of the crop. Only two hours' ride from Los Angeles.

480 ACRES.
$30 PER ACRE.

A good stock and dairy proposition; 160 acres of very rich farming land, balance good pasture with clover and alfalfa in abundance. Plenty of domestic water developed, and irrigating water can be developed at nominal cost. All fenced and cross-fenced with three and four wires. Farm buildings are in fair condition. Only 4 miles from station, situated in Ventura county.

173 ACRES.
$9000.

All good land and in crop, which goes with the place, together with all improvements which goes with the place, together with all improvements, consisting of house, barns, good fencing, water plant, etc. Also good family orchard. This is situated in a good farming community and near a good town in Ventura county.

A SUBDIVISION.
$250 PER ACRE.

45 minutes from Sixth and Main.

Situated only one block from electric car line, every acre rich sediment soil, 200 inches of water developed on the land. This property is surrounded by lands in the highest state of improvement, mainly oranges, lemons and walnuts. The land is adapted to the same culture, which can easily be proven when seen.

There is no richer country in Southern California, one orange orchard having recently been sold for $2500 per acre. Three hours of your time is sufficient to look the property over, and I am sincere in saying that it is a proposition of excellent merit, and will readily double in value within 200 per cent. on full purchase price, or in the neighborhood of 300 per cent. on the money actually invested.

W. O. HUSE, Sole Agent.
408-9-10 Stimson Bldg.
H. F. La Grange, Asst.
21 Phones—A3978. Main 931.

FOR SALE—160 ACRES LEVEL ALFALFA land now sowed to barley, right in the graven water belt, two miles from Etheree; wells same on and near this show abundance of cheap water. We offer it for quick sale, $42 per acre.

160 acres level land with running water, 1 mile from Santa Fe station; pumping water at 22 feet. This is a good tract for alfalfa and can be bought for $22.50 per acre for quick sale. We have 80 acres adjoining it at $25 per acre. Makes fine tract of 240 acres cheap.

127 acres producing alfalfa, 40-H.P. plant pumping 175 inches; price $166 per acre, adjoining this we have 160 acres fine level alfalfa land which can be irrigated from same pumping plant for sale at $35 per acre. The 160 is now sowed to barley. This tract taken in a body, 287 acres, can't be excelled as an alfalfa ranch.

44¾ acres in a body right on Santa Fe track, with switch and barn on 100x200 feet; another barn joins 47x75 feet; 60-H.P. Western gas engine pumping 200 inches water from 2 wells. One hundred acres produced 10 tons per acre alfalfa last season; from 100 acres now two years old, 90 acres more graded ready for alfalfa, and 50 acres sowed to barley, balance grain land all broken and smooth with stream running through it, making fine water proposition. One hundred inches free running water. Large 8-room house, 6-room house and all machinery necessary for raising and handling alfalfa. Price $64,000, easily sold.
WESTERN REALTY & INVESTMENT CO., 434 S. Hill st. F3614. Broadway 3420. 21

FOR SALE—
ORANGE COUNTY BARGAINS.
$2500—A GEM FOR THE PRICE. 10 acres adjoining good town on electric line. Place fenced and in crop. Good improvements; house, barn, etc.; flowing well; team; cow, wagon, harness; all farming implements. A SURE-ENOUGH BARGAIN. $1250 cash, balance easy terms.
$2400—ANOTHER GOOD BUY. 20 acres, 22 miles from town on electric line. Well improved. House, barn, plenty other outbuildings; family orchard, vineyard, berries; fine shade trees; a good all-year-round place all in crop, grain, sugar beets, potatoes, vegetables, etc.; 5 cows, hogs, poultry. All farm tools and machinery in; money-maker. Also a nice home. WORTH MORE MONEY.
$2000—ALSO A BARGAIN. 20 acres fine land, fenced; good improvements; finely equipped with stock tools, machinery, etc.; GOOD INCOME PROPOSITION. Will consider exchange to $2500, balance cash and terms.
$16,000—A SPLENDID PROPERTY. 40 acres, choicest land, near Artesia, very highly improved, all in crops; horses, cattle, sheep, poultry, tools, machinery; much other personal property. AN EXCEPTIONALLY GOOD PROPOSITION. Consider clear property in exchange for half, balance cash and terms.
THESE ARE ALL GOOD PROPERTIES, LET US SHOW THEM TO YOU.
MODESTO LAND COMPANY
408 Grosse Bldg., Corner Sixth and Spring. 21

FOR SALE—HOME OR INVESTMENT.

$2800—Cash $1000, balance terms to suit, 5 acre improved ranch, Santa Ana way, good land, 100 yards from station and car line, 6 room house, barn, 7 inch artesian well, 30 walnut, interest with peaches, plums and berries, Chicken houses, corrals, etc.

CROAKE & M'CANN, 229 Douglas Bldg. Phones A1912, Main 3420. 21

FOR SALE—
$4500. $4500. $4500.
20 acre alfalfa and fruit ranch, with 1½ story house, good barn, chicken house, 2-inch flowing well; also windmill and tank; water piped in house, barn and around grounds; deciduous fruit trees around house; also oranges, figs, peaches, apricots, plums, etc., team of horses, harness, buggies, wagons, 5 cows, 50 chickens; cream separator, incubator, brooder and farm implements go with the place; about 15 miles from Los Angeles.
A BARGAIN.
GEORGE C. PECKHAM COMPANY.
Main 2

...Miners

MEMBERSHIP IN LOS ... REALTY BOARD ... a virtual guarantee of reliability ... is made for arbitration of differences between members and clients. Accurate information as to matters to obtainable from any address by a competent member. Directory of members free at the office of HERBERT BURDETT, Secretary, 625 Security Bldg.

FOR SALE— Country Property.

FOR SALE— EUCALYPTUS GROVE. ACTUAL GROVE—NO PLANTING OPTION. ... 120 acres, three miles from Santa ... ruins finish electric railroad to ... and one mile from West Orange on ... of this 20 acres are in trees, 15 to ... the balance of 20 acres in young ... sold. ... This property is ready to produce as ... and is offered at a lower price per ... than improved land, just coming into ... and there is no waiting years for ... to grow trees and get a small income ... after two or three years' growth. ... All fenced in, good well and new pumping plant. ... PRICE $80.00. ... For further particulars apply direct to owners Title Trust Co. 1834, at A. ...

FOR SALE— ... GEORGE H. COFFIN & SON, 216-218 Security Bldg.

$50,000—2000 acres in heart of ... Joaquin Valley. Excellent soil, ... water, transportation facilities ... cultivated; ideal colony ... at the moderate price of $25 ... offers an exceptional investment. ... The location is ideal ... Easy terms. ... GEORGE H. COFFIN & SON ...

FOR SALE—Sacrifice. ... Subject, in the celebrated Hi ... to finer orchard in So. ... from the city; 3 blocks ... 1 mile from town of 121 ... ESPECIALLY all kinds of fruit, ... oranges and lemons, vegetables, ... alfa, a locality noted for good ... and water; will sell to one buyer ... not near Downey. Tulare ... an acre; 20 or more acres of ... land in California. Easy terms. ... one of the most desirable ... in the country. If you don't like ... and find what will just suit you ... a deal, bring your money. ... 227 H. W. Hellman Bldg. Phone ...

FOR SALE—A GILT EDGE, ... mortgage; well secured by ... and ...

For Sale—5-acre lemon grove, ... in, 4-foot lemon trees; ... selected trees, large thrifty ... fruit; first-class irrigating ... water; three 2-room houses to ... in Monte. 12 miles ... best country home. ... Exchange 10-acre, 12-year-old ... for lot, R. WOODALL, 712 Apathia ...

L. A. R. E. Co. ... 5-acre lots. ... for alfalfa. ... FORTUNE IN IT. ... INVESTIGATE. ... Markets. ... $150 PER ACRE. ... 3 years balance. ...

A GREAT BUY. ... 10 acres of El Monte, 1 mile ... all in walnuts, 8 years ... with alfalfa; a perfect ... with Ramblerries; 150 ... better soil anywhere. ... only $450 per ...

Buy in Subdivision. ... the Covina electric car ... choice soil; will grow ... grapes; only 23 mins. ... from Los Angeles; family ... This price of this ... is the price asked by ... of the price asked by ... for adjoining land. Owner ... only $50 per acre; terms ar- ...

Between Burbank and Holly- ... and alfalfa; choice ... income $1800 per year; ... to suit. ...

5 acres S.W. Covina, very ... to alfalfa, which is a fine ... water, representing 125 ... The location is ideal ... Easy terms. ...

Subject at a Sacrifice. ... in the celebrated Hi ... to finer orchard in So. ... from the city; 3 blocks ... 1 mile from town of 121 ... ESPECIALLY all kinds of fruit, ... oranges and lemons, vegetables, ... alfa, a locality noted for good ... and water; will sell to one buyer ... not near Downey. Tulare ... an acre; 20 or more acres of ... land in California. Easy terms. ... one of the most desirable ... in the country. If you don't like ... and find what will just suit you ... a deal, bring your money. ... 227 H. W. Hellman Bldg. Phone ...

FOR SALE—IF YOU ARE LOOKING ... desirable location for a place in the ... country home, where you can ... ESPECIALLY all kinds of fruit, ... oranges and lemons, vegetables, ... alfa, a locality noted for good ... and water; will sell to one buyer ... not near Downey. Tulare ... an acre; 20 or more acres of ... land in California. Easy terms. ... one of the most desirable ... in the country. If you don't like ... and find what will just suit you ... a deal, bring your money. ... 227 H. W. Hellman Bldg. Phone ...

FOR SALE—A GILT EDGE, ... mortgage; well secured by ... and ...

For Sale—5-acre lemon grove, ... in, 4-foot lemon trees; ... selected trees, large thrifty ... fruit; first-class irrigating ... water; three 2-room houses to ... in Monte. 12 miles ... best country home. ... Exchange 10-acre, 12-year-old ... for lot, R. WOODALL, 712 Apathia ...

L. A. R. E. Co. ... 5-acre lots. ... for alfalfa. ... FORTUNE IN IT. ... INVESTIGATE. ... Markets. ... $150 PER ACRE. ... 3 years balance. ...

A GREAT BUY. ... 10 acres of El Monte, 1 mile ... all in walnuts, 8 years ... with alfalfa; a perfect ... with Ramblerries; 150 ... better soil anywhere. ... only $450 per ...

This property is ready to produce as ... and is offered at a lower price per ... than improved land, just coming into ... and there is no waiting years for ... to grow trees and get a small income ... after two or three years' growth. ... All fenced in, good well and new pumping plant. ... PRICE $80.00. ... For further particulars apply direct to owners Title Trust Co. 1834, at A. ...

FOR SALE— ... GEORGE H. COFFIN & SON ... 216-218 Security Bldg.

$50,000—2000 acres in heart of ... Joaquin Valley. Excellent soil, ... water, transportation facilities ... cultivated; ideal colony ... at the moderate price of $25 ... offers an exceptional investment. ... The location is ideal ... Easy terms. ... GEORGE H. COFFIN & SON ...

FOR SALE—IF YOU ARE LOOKING ... desirable location for a place in the ... country home, where you can ... ESPECIALLY all kinds of fruit, ... oranges and lemons, vegetables, ... alfa, a locality noted for good ... and water; will sell to one buyer ... not near Downey. Tulare ... an acre; 20 or more acres of ... land in California. Easy terms. ... one of the most desirable ... in the country. If you don't like ... and find what will just suit you ... a deal, bring your money. ... 227 H. W. Hellman Bldg. Phone ...

FOR SALE— ARE YOU LOOKING ... RANCH PROPERTY? ... WITH A GOOD INCOME ... to call and see us. ... have 40 acres, 30 miles ... 30 bearing oranges, grapes, ... with small building site, fine ... and valley; special ... tract, or will sell part of it. ... F. P. BRODEK, ... Phone ...

FOR SALE—BIG BARGAIN. ... have for sale the best ... property to be found in the ... valley. It contains another ... 1½ miles from the ... best part of the ... a single foot of ... in the entire ... If you mean ... first, wrong. ... GOODWIN ... Sixth and Main ...

FOR SALE— ... thousand acre near Highland, ... California. Dirt under it ... alfalfa, bees and fruit land. ... Pine estimated to be at ... young family orchard. ... consisting of 2 large ... 4-room brooder ... pens, etc. The ... Pacific Land Co., ... Pacific Electric Bldg. ...

FOR SALE—20 ACRES NEAR ... Gabriel Valley. ... from the city. ... Walnut and Alfalfa

Redondo Miners

FOR SALE—
Country Property.

FOR SALE—20 ACRES EUCALYPTUS, ONE mile from Santa Ana, 4½ acres, 3 years old; 4½ acres, 2 years old; balance, 1 year old; 90 per cent. stabd. Address OWNER, 144 W. 1st st., Santa Ana, Cal. *

FOR SALE—TEN ACRES FRUIT LAND outside corporation, Ontario, half in full-bearing fruit trees. This year's crop goes with sale; part cash, balance time. Address W. E. GIPSON, 1024 Santee st., L. A.

FOR SALE—TWENTY-FIVE ACRE RANCH, fine sandy loam, no hardpan or alkali; fenced, in hay; six room house; good well; water abundant; $600; terms. J. L. FOOTE, Fullerton, Cal. 23

FOR SALE—GOOD RANCHES AND ORchards in all parts of Southern California, from $100 per acre up; come and see us. O. L. STEVENS & CO., 508 Mason Bldg. F7300, Main 2915.

FOR SALE OR EXCHANGE—15 OR 30 acres Turlock irrigation district, best kind of land, colony ditch running through it; price $100 per acre. Address 1434 WINFIELD ST. 21

FOR SALE—
240 acres good land, free from alkali, near railroad, Kern county, $6 per acre, 1-3 cash. Main 3446. D. W. HONN, 725 Merchants' Trust Bldg. 26

FOR SALE—BEAUTIFUL SAN GABRIEL Valley, 1 to 5-acre lots, $125 down and $10 per month, free water; 12 miles from city, 60 electric cars per hour. 1 to 5 P. M., room 9, Orpheum Theater Bldg., 227 S. Spring st. *

FOR SALE—10-ACRE SOUTH OF ONtario, $1000, terms. One-fourth of this year's crop goes with the land. Owner, F. SCHRIVER, 653 Pacific Electric Bldg. F7950; Main 1759. 21

FOR SALE—GOOD RANCHES AND ORchards in all parts of Southern California, from $100 per acre up; come and see us. O. L. STEVENS & CO., 508 Mason Bldg. F7300, Main 2915.

FOR SALE—SAN FERNANDO LAND, $60 per acre only a few miles from Hollywood, soon to have an electric line and Owens River water; take auto to look it over. G. W. YOUNGBLOOD, 605 S. Hill st. 21

FOR SALE—WE HAVE CUSTOMERS FOR good ranches, orchards and acreage. List your property with us for quick action and minimum deal. O. L. STEVENS & CO., 508 Mason Bldg. F7300, Main 2915.

FOR SALE—1 ACRE FULL BEARING WALnuts, modern 4-room cottage, pumping plant, no exchange for good alfalfa land, with water. Price $3250. For particulars, address BOX 312, Fullerton, Cal.

FOR SALE — 4½ ACRES FULL-BEARING soft-shell walnuts; fine macadamized road; cheap water, close to station, $650 per acre; $1-3 cash, balance easy terms. GEO. E. TRIGGS, Fullerton, Cal.

FOR SALE—12.500 ACRES FINEST LAND IN San Joaquin Valley; level and artesian belt, $15 per acre; worth $40; only 6 miles from railroad station. WILSON, 404 Currier Bldg., Los Angeles.

FOR SALE—20 ACRES OF GOOD LEVEL land in the strongest artesian belt in the State, about 30 miles south of Corcoran. Clear. $800. Address O, box 141, TIMES OFFICE.

FOR SALE—40-ACRE ALFALFA RANCH near city; pumping plant; 40 shares in irrigation company; house, barn, orchard; terms. BOX 10 Downey, Cal.

FOR SALE—CONVENIENT TO LOS ANGEles; 20 acres water-bearing alfalfa land; no alkali; 2 miles to station; for quick cash sale, per acre, $175. BOX 25, Upland, Cal.

FOR SALE—OR EXCHANGE, FOR WHAT have you, one acre lots on Covina car line at Baldwin Park. Address O, box 212, TIMES BRANCH OFFICE.

FOR SALE—1 1-5 ACRES, CALIF. HOUSE, berries, chicken yard, etc.; plenty water, at Bell; $1400 cash or terms. WILLIAMS, Nuiles Station, Whittier line. *

FOR SALE—I HAVE A BARGAIN IN 6 acres of fine alfalfa and best land at Downey. D. L. PETERS, 627-6 H. W. Hellman Bldg. 21

FOR SALE—120 ACRES IN TULARE CO.; all fenced, excellent for alfalfa or eucalyptus; bargain for cash or on easy terms. Address M, box 143, TIMES OFFICE. 21

FOR SALE—NOW THEN, IF YOU WANT a fine country home close to city, inspect the goods, call Monday, 449 GROSSE BLDG. 21

FOR SALE—20 ACRES 7 MILES WEST OF Turlock, for rent or lease. Will sell or exchange equity in same for city property. CARRIER 28, Sta. "C" 21

FOR SALE—5½ ACRES NEAR LOS ANGEles, $675 cash. KIDDER, 721 Central, 9th and Main. 21

FOR SALE—LOT 82 IN SOMERSET ACRES, am stuck. Come and see me forenoons; must have cash. PRATHER, 518 South Figueroa.

FOR SALE—GOING AWAY; WILL SELL reasonable; 5 acres with improvements, close in, good investment. Address N, box 145, TIMES OFFICE. 21

FOR SALE—40 ACRES 5 MILES SOUTHEAST of Ontario, fine for eucalyptus land; this is a snap, only $40 per acre. E. A. MILLER, 211 Bryson Block.

FOR SALE—720 ACRES BEST LAND IN TUlare county; must sell to meet other obligations. For short time at $30 an acre. This is half price. 313 UNION TRUST BLDG.

FOR SALE—SEVENTY ACRES CHOICE alfalfa land; well located, near railroad; plenty water to be had by pumping. Apply to owner, H. * VENEY, Riverside.

FOR SALE—ONE ACRE AT EL MONTE, fenced and cross-fenced, new four-room cottage, make a fine chicken ranch, $1750. C. A. SMITH, 418 Union Trust Bldg.

FOR SALE—OR EXCHANGE — 20 ACRES choice land, location for improved 5 or 10-acre piece near Los Angeles. Address BOX 10, TIMES OFFICE.

FOR SALE — $15 PER ACRE, 15 ACRES good sandy loam, water near surface, on good county road, Riverside; 5 miles. F. M. WRIGHT, 627 Chamber of Commerce. 21

FOR SALE—BY OWNER, 20 ACRES FINE orange land, 3½ miles from Monrovia; plenty of free water. J. F. BIERAND, 1625 McGarry st. 21

FOR SALE—5 ACRES WALNUTS, CLOSE to town and street car line, cheap water; terms, $1000; 1-3 cash. GEO. E. TRIGGS, Rivera, Cal.

FOR SALE—20 ACRES CELERY OR ALFALfa ranch; terms to suit; this is a bargain. C. W. ELLIOTT, Santa Ana, Route No. 5, 22

FOR SALE—OIL LAND, PROVEN, 20 acres at Coalinga, $1250 per acre, terms. By G. V. MARTIN, Coalinga.

FOR SALE — SEE BEALES FOR CHEAP farming land, Tulare county, $15 to $40 per acre. BEALES, 238 W. Second st.

FOR SALE—REDUCED PRICE ON FORTY acre ranch, house, well and windmill. Address DD, box 41, TIMES OFFICE. *

TEXAS.

FOR SALE—
TEXAS BARGAINS. NUMBER ONE. 80,000 acres, six miles from Texas and Mexican railway; survey of projected San Antonio and Rio Grande Railway now runs along entire western boundary; three-fourths good agricultural; balance good ranch land; six wells, reservoirs, water excellent and inexhaustible, soil fine. Price $5 per acre; one-fourth cash. This can be subdivided and sold in small tracts at enormous profit.

NUMBER TWO.
1120 acres on Brazos River, navigable for steamboats, also close to railroads, will raise 60 to 80 bushels corn, 1 to 2 bales cotton, 200 to 300 bushels sweet or Irish potatoes, 30 to 40 tons sugar cane, alfalfa, oats, oranges, figs and garden truck, all selling at good prices. Virgin forest of 500 acres, yielding 2000 to 15,000 feet per acre of live oak and pine, red, black, burr and white oaks; ash, elm, pecan, big profit in these too, mulberry, cottonwood and sycamore. Price $25,000; 1-3 cash; balance in 5 to 10 years. Also up to 10,000 acres virgin forest adjoining at same rate.

THESE INTEREST YOU. I know they do. Call or write and let me tell you more about them. LANDMAN, 228 Los Angeles Trust Bldg. Corner 2nd and Spring, Los Angeles. 21

FOR SALE—
TEXAS LANDS.
A few reasons why you should buy Texas lands of us. They are close to Corpus Christi, the county seat, and a flourishing town of about 12,000; good railroads and winter and summer resort. They are in the most productive section of Texas, near the bay and gulf, which means that the gulf breezes dispenses life to vegetation and health to inhabitants; tempers the winter's cold and summer's heat. The high elevation permits no standing water, to breed disease. Our land is wonderfully fertile and productive. Offers homes at moderate prices. Investments assured good returns to holders. For further information call or write

THE JAS. R. WATSON LAND CO., 129 S. Broadway, L. A. *

FOR SALE—
TEXAS TOWN LOTS FREE.
MR. SMALL BUYER, you want to acquire land where you can really make a living while your holding is increasing in value. You can do no better than to investigate the five acre farms at Pa-pa-lo-te, (get the name, Pa-pa-lo-te) Nueces county, Texas, right on main line with a Pa-pa-lo-te town lot (that eventually will be worth more than present price of your land) free to you. Five acres for $250, cash, $25; balance monthly to suit your pocketbook. Write or call. LANDMAN, 228 Los Angeles Trust Bldg. 21

FOR SALE—TEN DOLLARS DOWN AND $10 a month for nineteen months, no interest, buys a home of from 10 to 160 acres and two town lots in the rich valley of the Rio Grande, at Presidio Co., Texas.

Agents wanted everywhere; liberal commission and exclusive territory to right man. Write quick to H. R. MALTBY, State Agent, Bell ave., Florence, Cal. 21

SANTA CRUZ, CAL.

FOR SALE—WRITE AT ONCE FOR FREE copy of SANTA CRUZ TIMES, list of real estate bargains. 21

FOR SALE—
Country Property.

CARPINTERIA.

FOR SALE—BY OWNER.
My home at Carpinteria, 100 miles from Los Angeles, and 12 miles from Santa Barbara, on Coast Line of "Southern Pacific."

Two acres level soil of unsurpassed richness; 30 full-bearing orange trees; 8 full-bearing walnuts, lemon, grapefruit and other attractive varieties of fruits, including black and raspberry vines, all under handsome fence.

The house is a large one-story, constructed in best manner by day labor, containing 6 large rooms, large plate-glass windows, large kitchen, with excellent range, large closets, bath, open plumbing, 2 commodious fireplaces, cemented cellar, broad verandas on two sides of house; large barn, with ample capacity for cows, horses, carriages or automobiles; granitoid walks all about place; unlimited supply of excellent water, supplied by splendid tank and wind pumps from well 130 feet deep, piped all over grounds. Everything in perfect condition. Attractive view of ocean and the finest climate in the state.

Business compelling me to change my residence, I will sell this desirable home at a great sacrifice upon reasonable terms, or will exchange for equally good property here.

Price $9000.

F. L. KELLER.
Phone Main 8230, or address 421 Citizens' National Bank Bldg., Los Angeles, Cal. 21

DELANO.

FOR SALE—
Our experts, after one year of actual test in the field, selected Delano in preference to any other part of California because:

It is an early region, and the demand for early products is always great.

It is a deep, rich, sandy loam soil, and we will furnish implements for you to test its depth.

It is a healthful and accessible region.

We will show you practical demonstrations on our land from oranges to alfalfa.

We sell 10 and 20-acre tracts with water and a perfect water system.

A. F. B. MORSE DEVELOPMENT CO., No. 301 S. Main st.

FOR SALE—DELANO.
On main line of S. P. to San Francisco. Forty acres, 60 acres, 80 acres, 120 acres, 240 acres, 320 acres, 500 acres, 630 acres, all in the section overlooking on the town proper. Prices $60 to $100; positively cheapest, closest farming land now on sale in this wonderfully rich section.

Call at office for particulars.

M'GARRY REALTY CO.,
301 Bryson Bldg., Los Angeles,
or CLARK BROS., Delano, Cal.

FOR SALE—SEE US FOR CHOICE COAchella Valley lands. Weekly excursions. Special rates. RAMEY BROTHERS, 307 Mercantile Place. 21

POMONA.

FOR SALE—120 ACRES OF THE FINEST soil in the Pomona Valley, especially adapted for oranges, lemons, walnuts or alfalfa; now ready for subdivision; the land is now in barley. It is of a loose sandy soil sloping to the south, with 30 acres rolling foothills, the electric car line from Covina to Pomona will go through this tract and will soon be worth twice what now asked. If sold at once can be had for $265 per acre; this is surely a money maker, $30,000, can run through a period of 20 years at 6 per cent., this won't last long at the above price. A. J. WILLIAMS REALTY CO., Pomona, 234 S. Main st. 21

YUMA PROJECT.

FOR SALE—THE LAGUNA GOVERNMENT Dam, at Yuma, Arizona, is done. The U. S. Reclamation Service is ready to deliver water to that rich Colorado River delta land; the richest in America—I have cheap land to sell and an office at Yuma, Arizona; can secure you a $12.25 round trip ticket to Yuma, Ariz., good ten days.

EVERETT P. TEASDALE.
401 Central Building.
Sixth and Main streets.

LANDS UNDER THE LAGUNA DAM WILL receive government water by March 30, 1909. We own and can give title to some of the best of these lands in the world. In America.

EVERETT P. TEASDALE.
401 Central Building.
Main 3993. *

MEXICO.

FOR SALE—BEST DELTA LANDS IN THE celebrated Yaqui Valley, $15 per acre. No charge for water stock on the same; irrigation is in operation; most fertile soil on earth. On S. P. Railway and close to tidewater; 200,000 acres ready for settlers; to secure this price see us at once. YAQUI VALLEY LAND & IRRIGATION CO., Bradbury Bldg. 21

IMPERIAL VALLEY—
IMPERIAL.

FOR SALE—
IMPERIAL VALLEY LAND.
Lands now for large or small farming. Greatest opportunity for Home makers. Choice 10 or 20-acre tracts of the finest garden land to be found anywhere. In the new TOWNSITE of WESTON, located six miles N.W. of Brawley, in the famous No. 5 district, land and full water right and all leveled read, for crop; also choice business or residence lots at very attractive prices.

We also have choice unimproved land with part water stock, adjoining main canal, at $30 to $35 per cre.

223 acres very fine improved land, full water right, mostly under hog-tight fence, 2 acres alfalfa, balance barley, good house and outbuildings, at $50 per acre.

320 acres close to town, 320 shares water and stable, fence, etc. This land should bring $150, but for short time can sell for $100 per acre. A fine bargain for some one.

For particulars see

Land Department
IMPERIAL INVESTMENT COMPANY
Phone A8229. 726-5 Security Bldg. 21

FOR SALE—CHEAP, RICH LAND, PLENtiful water supply, great interest being shown. Crowds going down to-day. Can procure you $10.50 round trip ticket, good ten days. Have a few original filings made possible by new survey, Riverside; also have cheap improved lands, the richest soil, best water system in the world. Have new survey maps to show.

EVERETT P. TEASDALE.
401 Central Building.
Sixth and Main streets. 21

FOR SALE—IMPERIAL VALLEY ACRES. A great stock country. Great CROPS OF GRAIN AND FORAGE. Cheap land and abundance of water. No droughts, cyclones, nor blizzards. C us B 4 U buy.
404 Severance Bldg. HAMMERS REALTY CO.

FOR SALE—BRAWLEY BARGAINS.
$5 per acre; 320 acres near canal.
$10 per acre; 40 acres on canal.
$25 per acre; 160 acres; 80 cultivated.
$75 per acre; 160 acres; 100 shares water; 40 in alfalfa, house, etc.; final proof made.
Will double value in year. Also others.
WELSHANS & COLE. 434 S. Hill st. *

FOR SALE—BRAWLEY BARGAINS.
$5 per acre; 320 acres near canal.
$10 per acre; 40 acres on canal.
$25 per acre; 160 acres; 80 cultivated.
$75 per acre; 160 acres; 100 shares water; 40 in alfalfa, house, etc.; final proof made.
Will double value in year. Also others.
WELSHANS & COLE. 434 S. Hill st. *

FOR EXCHANGE—WANTED, IMPERIAL property; have some of the best Altadena property; will exchange for 160 acres with 160 shares water stock, fully paid, deeded land preferred. W. H. B., R. D. No. 2, BOX 272, Fullerton, Orange Co., Cal. *

FOR EXCHANGE—
WANTED LOS ANGELES PROPERTY.
Have t me of the best Imperial Valley and Yuma county, Ariz., lands; will exchange for Los Angeles property. 401 CENTRAL BLDG., Sixth and Main sts. *

FOR SALE—80 SHARES WATER STOCK cheap, in No. 7 Water Co., Imperial Valley. THOMPSON, 406 Chamber of Commerce Bldg., L. A. Phone A4619. 21

FOR SALE—A FEW VERY DESIRABLE RElinquishments. The rich Imperial Valley. This is your last chance. LLOYD, 624 San Fernando Bldg. 21

COACHELLA VALLEY—
(North Imperial.)

FOR SALE—
COACHELLA VALLEY.
"THE HOMESEEKERS' PARADISE."
Earliest crops, richest soil, purest artesian water, and finest climate in the Southwest; "Everything" grows and matures the year 'round; on main line S. P. R.R. Live stock and poultry do exceptionally well; alfalfa is "king" and yields 10 tons per acre per year. Telephones, free rural delivery and all modern conveniences.

A few choice bargains for quick action.

40 acres, all under irrigation, good buildings, and big, growing crops included at only $125 per acre, liberal terms.

Unproved land (the very best) in various amounts, at only $40 per acre, liberal terms.

We are headquarters for country homes and ranch lands. Call and get large map, booklet, and full information, and join our excursion.

VAN VLEET INVESTMENT CO.,
112 Security Bldg. 21

FOR SALE—
Poultry Ranches.

FOR SALE — RHODE ISLAND REDS, young imported stock; fine layers; must make room for young stock. Get off car at Mayflower. MRS. J. R. CUTTING, 201 Violet ave., Monrovia.

FOR SALE—OR EXCHANGE—18 ACRE fruit and poultry ranch, all modern improvements, with good six room house, within six miles of San Jose, Cal. Address O, box 22, TIMES OFFICE. 21

FOR SALE—A BARGAIN, TWO ACRES, sandy loam; six room cottage and barn; fruit trees, house and fencing for 1000 chickens; $1000. HOME PHONE 29467. 21

FOR SALE—$425 BUYS 5-ACRE CHICKEN ranch, close city limits, including one share of water; sacrificed. SPOKANE REALTY, 502 S. Main.

FOR SALE—20 ACRES NEAR RIVERSIDE, suitable for chicken raising, $1500. PHONE BOYLE 149.

FOR SALE—$100 CASH, 1 ACRE AND A 4-room plastered house, southwest. 923 W. 23RD. 21

FOR SALE—
Poultry Ranches.

FOR SALE — ON ACCOUNT OF OTHER business must sell my 10-acre poultry and fruit ranch, in suburbs of San Bernardino, Cal., two blocks from car line, 5-cent fare; 200 bearing fruit trees, apricots, peaches, pears, plums, oranges, walnuts and almonds; 1400 bearing grape vines, all varieties; 100 60-foot eucalyptus and pepper trees, sufficient annual supply of stove wood; inexhaustible supply of pure water; deep well, wind pump, 70,000-gallon cement reservoir and swimming pool; 300 high grade thoroughbred healthy White Leghorn laying hens; 150,000 eggs annually, average price 30 cents doz.; 4000 feet 7-foot poultry fencing, sawed cedar posts; large incubators and brooders, and all poultry equipment, 5-year-old fine strictly modern $3000 dwelling, 32x57 feet, brick and cement cool room, nickel open sanitary plumbing, polished floors, grate, electric lights, telephone, every convenience; completely furnished, new modern styles, best quality, large velvet rugs, brass-trimmed beds, steel range, etc. Span fine $400 horses, harness, new wagon and two-seat spring wagon, and all ranch tools. Everything in first class shape, fine home, grand mountain view, extremely healthful climate, desirable property, increasing in value; no irrigation required; income exceeds $3000 per year; price $9500; will invoice $12,000; part cash, balance long time if desired. P. A. DOUGHTY, San Bernardino, Cal., two miles north Courthouse, Highland ave., Fair Oaks. 21

FOR SALE OR LEASE—FINE HOME AND poultry ranch, 2½ acres, 2 acres best soft-shell walnuts and every variety of fruits; 5-room modern house, bath, electric lights and all modern conveniences; large barn, with 3-H. P. motor; mill for grinding feed; 5 large chicken-houses and pens; 2 wells, never-failing water, large brooder-house; incubator house and incubator; located in the city of Santa Paula. Address JOHN C. TEET, Santa Paula, Ventura county, Cal. 21

FOR SALE — POULTRY FARMS OF ANY size you want in Inglewood Poultry Colony. We are in business where poultry ranches are a success, where men of experience will help you, and where your profits will be sure. Visit Inglewood and see us at our office. Call at ROOM 249, Wilcox Bldg., No. 204 S. Spring st., for information.

FOR SALE — CONTINUED ILLNESS COMpels me to sell my 2½-acre chicken ranch, fully equipped for poultry business on large or small scale. Ideal home spot in fine little city close to Los Angeles. Only 30 minutes from Second and Broadway. Address or call room 410, 314 SOUTH OLIVE ST. 21

FOR SALE—$12,000, CLEAR, 40 ACRES, CORner, one electric line, 5-room house, large barn, cow, chickens, etc., $2000 down, $500 cash, or house and lot in city. Balance to suit. Ticket to CRUTCHER, Sunday. DOWNS, owner, or phone South 1404, Monday. 21

FOR SALE—NEWMARK, 5 ACRES, HOUSE, barn, well, windmill, 15 shares water, horse, wagon, farm implements; half in fruit; price $2500; also bargains in houses and lots in city from $1200 to $3000; $200 to $400 down. CROUTCH, 244½ S. Broadway, room 4. 21

FOR SALE—NEAR MONROVIA, 5 ACRES, best of truck and alfalfa land; good 4-room house and barn, chicken-house, all for $2000, terms if desired.

ROBT. MANFORD,
21 506 Chamber of Commerce Bldg.

FOR SALE OR EXCHANGE — FOR CITY property, fifteen acre home near Pomona; mostly in table grapes, house, spring of water, etc.; also 160 acres, ten miles north of Santa Monica. N. TREGORTI, 103 Court st., A3525.

FOR SALE—AT A SACRIFICE, 1 FOUR-room house, chicken yards, small barn, family orchard, strawberries, dewberries, blackberries, grape vines, 12x shade trees, good irrigating system. M. E. BUNDEY, Lawndale, 21

FOR SALE — 132x180 LOT, CORNER OF Irvington and Passaic avenue, Huntington Park, a four room artificial stone house in front; price $1500, or $100 cash, balance $20 per month, without interest. H. A. SNAVELY, owner, Huntington Park *

FOR SALE—FIVE ACRES, ¾ MILE OUTside limits, east; water right; ripe for subdivision or fine for cultivation; $2000. Terms. Address owner, N, box 146, TIMES OFFICE. 21

FOR SALE—15-ACRE RANCH; WILL SELL part 6-room house; all improvements; up-to-date home; all kinds of fruits, grove, grains; every acre in good soil; low for cash. Trade. 740 S. HILL. 21

FOR SALE—ONE ACRE AND FOUR-ROOM bungalow, only 21 minutes out; $500 cash buys my equity of $1000. L. R. WALTON, Farmers' and Merchants' Bank, Los Angeles.

FOR SALE—WE HAVE CUSTOMERS FOR good ranches, orchards and acreage. List your property with us for quick action and minimum deal. O. L. STEVENS & CO., 508 Mason Bldg. F7300; Main 2915. *

FOR SALE—BEAUTIFUL, HIGH AND healthy, La Canada, no fog, no frost, nearly five acres set to choice table grapes; map $1650. PIERCE & DOOLITTLE, Pasadena, Cal. 21

FOR SALE—2½ ACRES, OR WILL DIVIDE; healthy water; fine sandy loam; will raise any thing; improved; bargain; on Pacific Electric, close to depot. Inquire of OWNER, Mangelsdorf, Vista de Valle, Covina line. *

FOR SALE—10 ACRES, 6 IN BEARING ORange, balance young; good buildings, $7500. EXCHANGE REALTY ASSN., Orange, Cal. 21

FOR SALE—$2000, 7-ROOM HOUSE, BARN, corrals, fruit, one and one-fifth acres, close to public library on main street. P. O. BOX 136, Sierra Madre.

FOR SALE—$4800, GLENDALE; CHOICE home; eight room modern house; large lot and fruits. To see this is to buy. Address F, box 269, TIMES BRANCH OFFICE. 21

FOR SALE — PASADENA HOUSE, NEW, $2500 snap; see house, then satisfied; would exchange for Los Angeles property. R. D. PECK, 307 S. Boyleston, L. A. Cal. 27

FOR SALE—COMPLETELY EQUIPPED poultry ranch at a great sacrifice. In Inglewood poultry colony. $2500, on time. E. R. MANLY, 100 S. Olive. Phone A4618. 21

FOR SALE—6-ROOM MODERN BUNGAlow; lot 50x197, in East Hollywood; investigate; a bargain for cash. Phone Broadway 5413, 1006 CENTRAL AVE. 21

FOR SALE—ACREAGE AT THE PALMS; some paying good income, $425 per acre up. F5274, F. B. CLARKE, 608 San Fernando Bldg. 21

FOR SALE—$400 PER ACRE, 2, 4 OR 5 acres at Moneta. SAVAGE, 2304 Trinity st. 'Phone 29079.

FOR SALE—A BARGAIN IN SOME LOTS at the Palms. Address N, box 81, TIMES OFFICE. 21

FOR SALE—
Suburban Property.

FOR SALE—

PERRY VILLA TRACT.

Located three miles from Redondo on the Los Angeles and Redondo Electric Railway with the town of Perry on the property.

Divided into one to forty-acre pieces, with domestic and irrigating water piped to each lot. The soil is a rich, dark loam without a foot of alkali or waste land on the whole tract. Very fine for berries, crimson winter rhubarb, alfalfa, vegetables or chickens. Prices $400 to $600 per acre vacant, or we can sell you this land planted to Burbank's crimson winter rhubarb for $600 to $700 per acre.

Terms—One-fourth cash, balance 5 per cent.

This land planted to rhubarb should easily pay for itself by the second year.

JOSEPH R. LOFTUS CO.,
129 W. 6th st. L.A.R.B. Main or F5318. 21

FOR SALE—

ONE TO FIVE-ACRE TRACTS
AT
GARDENA HEIGHTS.

The beautiful Home Tract on the Los Angeles, San Pedro Boulevard and the Moneta ave. car line. One to five-acre tracts with water piped for irrigation and domestic use to each block at $300 per acre, on reasonable payments.

Splendid soil, no alkali, no frost. Only forty miles from city limits, on direct line between Los Angeles and the Great Harbor.

A small farm lot in Gardena Heights will make you independent. Place your earnings where they will support your family.

Seven of these beautiful farm lots just closed. Come to our office and go out at our expense.

Phone F7700, Main 4254.

CRAIG & PINGREE, 649 P. E. Bldg.

21

FOR SALE—

BUILDING LOTS.
BUILDING LOTS.
BUILDING LOTS.

$75—$75—$75.
$75—$75—$75.
$75—$75—$75.

Lots in the manufacturing town of Hawthorne, only 30 minutes from Sixth and Broadway, on the Redondo electric line.

Water pipe, streets graded and oiled, school, church, store, postoffice and Wells-Fargo Office.

Four factories are now in operation and four more contemplated.

Lots $75 and up; no interest, no taxes. Building material supplied on time payments.

GOLDEN STATE REALTY CO.,
608 S. Spring st.
Open Sundays till noon.

FOR SALE—
MOST BEAUTIFUL PLACE IN EAGLE ROCK
FOR SUBURBAN ESTATE.
Owing to an enforced change of residence, we are instructed by the owner to make an immediate sale of his beautiful home place in Eagle Rock.

The property consists of 23 acres, partly in level land under intense cultivation and partly in sloping banks covered with large live oaks.

New 1½-story bungalow of seven large rooms, teak floors, etc., from the wide verandas of the house is one of the most superb and far-reaching views in California.

The land is highly cultivated and has its own abundant water supply. The improvements have cost present owner over $9000. We can deliver the property for $15,000 and making the price of the land $275 per acre. This is the greatest bargain we have ever been able to offer in the beautiful Eagle Rock district.

It is convenient to two car lines, bank, stores, schools and churches. Six miles from First and Spring.

"IT PAYS TO SEE US."
EDWARDS & WILDEY COMPANY,
232 Laughlin Bldg.
Main 9307. Home 10767.
Eagle Rock Office in Bank Bldg., at end of Eagle Rock car line. H. S. BOURNE in charge. 21

FOR SALE—ONE ACRE OR MORE.
$300 and up per acre, with water.
Own a country home, almost in the city.
Where else can you get land as well located for anything like the same money?
Go down and talk with the people who live there. They are all boosters, you bet, and why not? They have the best there is, the cream of the southwest; the direction in which Los Angeles is growing faster than in all other directions combined. Only 3 miles from Los Angeles.
FREE TICKETS. Excursion every day.
INGLEWOOD RANCHO.
A2218. 230 S. Hill st. Main 6278. 21

FOR SALE—A BARGAIN IN 8 ACRES OF alfalfa; good pumping plant near the city. Address N, box 78, TIMES OFFICE. 21

FOR SALE — AT WATTS, FIVE LOTS, cheap for cash. Portman tract. Address L, box 54, TIMES OFFICE. *

FORSALE—$400, LOT 50x125, IMPROVED; payments to suit. MRS. MARATT, box 14, San Gabriel. 21

FOR SALE—PROPERTY IN THIS HEALTHful and ideal FOOTHILL SUBURB, by C. B. STREET, Sierra Madre. 21

FOR SALE—
Suburban Property.

FOR SALE—HYDE PARK.
At Hyde Park, ¼ mile from city, 1, 2, 3 or 5 acres on Slauson ave., $250.
12½ acres, close in; a snap.
5 acres on Florence ave.; 6-room house; modern improvements; good barn, chicken houses, brooders, corrals, etc.; good well, two tanks, plenty of water; fruit trees, berries, etc.; highly elevation, overlooking city and ocean.
4-room house and one acre land, $1150.
5-room house, lot 60x150, $650.
Also lots 60x150, $225 up.
List your property with us. HYDE PARK REALTY CO., Redondo Electric Railway and Church st., Inglewood division. 21

FOR SALE—
ON CAR LINE CLOSE TO ONEONTA PARK.
11-room house, finished in oak and stained grain pine, plate-glass windows, two baths, expensive fixtures, absolutely modern; on one acre covered with oak trees, rare plants, cement drives, garage; worth $10,000. Will sacrifice at your price. Must sell at once. Can get the right terms. Be smart.
EDWIN G. HART & CO.
726 H. W. Hellman Bldg.
A8915. L.A.R.B. 21

FOR SALE—

$2000. $2000. $2000.
5 acres of rich sandy loam soil close to the electric car line at Strawberry Park, in one of the greatest berry, fruit and vegetable sections of the country.
GEORGE C. PECKHAM & CO.,
204-5-6 Union Trust Bldg.
Main 3221. Cor. 4th and Spring Sts. F7393. 21

FOR SALE—SUBURBAN PROPERTY.
$15,000—28 acres, improved, close to car line, PASADENA; 10 acres young orange trees; fine buildings. This is CLOSE TO A PRODUCING OIL WELL, and very favorable LEASE is offered. We guarantee this property for $15,000 cheaper than anything in the district. Do not fail to see us MONDAY, as others are after this.
DARLING BROS.,
524 Merchants' Trust Bldg.
A1266. 21

FOR SALE—
HUNTINGTON DRIVE EXTENSION, PART OF COUNTY HIGHWAY SYSTEM.
Now is the time to buy. The extension of Huntington Drive to Monrovia. We can sell at from $1000 to $1200 per acre, land that should bring $2000 within six months. Take a look for yourself.
EDWIN G. HART & CO.
726 H. W. Hellman Bldg.
A8615. L.A.R.B. 21

FOR SALE—
16 acres good land, ¼ miles from city; a snap if taken this week; $200.
Also 12½ acres good level land, close in, cheap.
Also 5 acres on Slauson ave., near car line. Also 2 acres on Manchester and Vermont avenue, 5c limit. E. H. HASTINGS. Phone 29289. 21

FOR SALE—SMALL FARMS, BIG SNAP; 10 acres, income rich, sandy loam, near Alhambra, ½ mile to car, 30 minutes from Los Angeles, $5000. 5 acres same location; 7-room house, barn, walnuts, oranges, plums, peaches, apricots, berries, part in, $4500. 14 acres level rich sandy loam, $1200; abundance of water piped; no better close in land at the price. WESTERVELT-REHNER CO., 522-524 Merchants' Trust Bldg. A3513; Main 5780. *

FOR SALE—

Ten acres of fine land, about one-half mile from Clearwater, near Crutcher Station on the Santa Ana electric line. Small artesian well. Price $250 an acre. Terms.
CENTRAL LAND COMPANY,
225-6 San Fernando Bldg.
Phones Main 8606; F7606. 21

FOR BARGAINS,
IN ALHAMBRA, HUNTINGTON DRIVE, EAST PASADENA, AND OTHER CHOICE LOCATIONS, SEE EDWIN G. HART & CO., WHO MAKE A SPECIALTY OF THESE PROPERTIES.
EDWIN G. HART & CO.,
726 H. W. Hellman Bldg.
A8615. L.A.R.B. 21

FOR SALE—
Cheap, one or two-acres of bearing oranges, in fine condition, and a new modern commodious bungalow, furnished or unfurnished; good barn, cement walk, near car line. Deal with owner. Get off car at Marflower. Easy terms.
MRS. J. R. CUTTING,
21 201 Violet Ave., Monrovia.

FOR SALE — FACTORY SITES, GOOD ranch property or for subdividing, 5½ acres bordering on P. E. electric line, 2 blocks west of Glendale car. Improved by 5-room house, good supply of water in well, 1500-gallon tank, windmill and 2000-gallon tank. Terms $4000; $2000 cash and balance in three to five years. Apply A. J. GOTTSCHLICH, 317-317½ Bldg.

FOR SALE—
5 and 10 acres, 4-year-old walnuts, Rivera section, 30 minutes on Pacific electric; 10 miles from city; also 1 1-2 and 2 acres well adapted to alfalfa; water per 1000 inches; $250 per acre, 1-3 cash. Reasonable terms. NEAL R. TRAYLOR, 903 Security Bldg. 21

FOR SALE — $2500. BEAUTIFUL TWO-story bungalow on high ground, surrounded by trees, east front, unsurpassed view, one acre of ground, all kinds young fruit trees, good well and pumping plant. Ideal location in foothills, near city limits and to car line in Pasadena. Address F, box 290, TIMES BRANCH OFFICE. 21

FOR SALE—MODERN FIVE-ROOM BUNgalow; half acre ground, fenced, water piped. Suburban home site, near Main; plenty of shade and fruit trees; fine place for poultry and garden; splendid neighborhood; will sell my $1000 lot for $500, spot cash; must sell this week. L. R. WALTON, Farmers' & Merchants' Bank, Los Angeles, Cal.

FOR SALE—30 ACRES ALL OR PART. AT SACRIFICE. RUSH.
Just east of Pasadena, close to electric. Fine soil, good section, excellent mountain view, good water. Will take $250 per acre less than value if sold this week. Address M, box 191, TIMES OFFICE. 21

FOR SALE—10 ACRES, 15 MILES OUT; ADjoining suburban town, house, barn, etc., two flowing wells. Ideal for alfalfa or chicken ranch, $3000. Will take part city property; also 5 acres 5 miles out, $2000. Will take part payment. Owners, room 3, 309½ S. BROADWAY. 21

FOR SALE—BEAUTIFUL 10-ACRE SUBURban home site, near Huntington Drive, east of Oak Knoll. Improvements: Pretty cottage, water, pumping plant. Owner forced to sell. See D. F. SULLIVAN, sales manager, Pioneer Investment & Trust Co., 709 Grant Bldg.

FOR SALE—SUBURBAN HOME. 1 ACRE and 4-room cottage, near Baldwin avenue on electric line to Monrovia. If there is a more beautiful spot or richer soil or better water I know not where it is. Price only $1100, $350 cash, balance 1, 2, 3 years. G. W. CONNELL, 123 S. Broadway. 21

FOR SALE — $300 AN ACRE, ALMOST IN the city, sandy loam soil; water piped; only 30 minutes from Second and Broadway; lowest price ever placed on good land, so close to Los Angeles.
INGLEWOOD RANCHO.
A2218. 230 S. Hill st. Main 6278. 21

INGLEWOOD.

FOR SALE—$3200—4-ROOM PLASTERED house on improved street, barn, chicken corrals, four lots each 50x220 feet to alley. Terms.

For Sale—$2350—A dainty five-room bungalow, east front, modern plumbing, barn, 3 large lots—$300 cash, balance $30 per month. This is a bargain.

For Sale—$2400—6-room plastered, well finished cottage, 1 1-4 acres of fine land, east front, a fine home, one-third cash, balance one and two years.

For Sale—$1400 An elegant three-room bungalow on fine street, half cash, balance to suit.

For Sale—$1100. Four-room plastered cottage on two splendid lots on improved street. The lots alone are worth $1000. This is a snap for all cash.

For Sale—$425. A dandy lot close to car, 60x135, nice 1-room building 12x12, water piped. This is a good buy, and you get a good serviceable building for nothing.

For Sale—All kinds of high class unimproved lots from $200 to $800 if you want a first-class investment, or a lovely home, buy Inglewood property from INGLEWOOD LAND COMPANY, Regent street, Inglewood; and No. 206 S. Spring st., Los Angeles. *

BELL.

FOR SALE — COME TO BELL, WHERE there are great opportunities to realize on the advance in values in the next few years. We have the best water and plenty of it, you can buy an acre for less money than a city lot, and in a very short time it will cut up into five lots and each lot will sell for more than your acre will cost you. Here is a chance to make money or get a permanent home for little money.

½-acre, 4-room California house,

FOR SALE—
Suburban Property.
GLENDALE.

FOR SALE—
GLENDALE. GLENDALE.

THE NEW ELECTRIC LINE COMES

THE THINGS YOUR PURSE CAN

Does the Bank pay you it pa

$170 per acre improved is

$4000—5 acres, 9-room house, is

exchange for Los Angeles

DON'T

Let Bargain chaser you with a

We have the homes. We have

We have the Acres. We have

and Lots.

We have the Lots for Homes, if

and a bargain, we have it.

DON'T

(In chasing all over the c

to us and judge.

WE TELL YOU THE TRUTH.

FECT YOU TO BELIEVE US.

JOHN A. EPPINGER & CO.

Phone res. 1426 Bonnie Brae. 6th and

Phone Office, 1261 Sunset.

FOR SALE—

A large 9-room bungalow, mod

lot, large, porches, 1½ blocks

street work paid, $5500; terms

Alhambra, within one block of

place has been appraised by bank

at $3750, and it can be bought

Five room plastered house, close

$1150; good terms. This is no fake

tion, but a snap.

Seven rooms, on Bushnell avenue,

wood floors, beam and coved ceiling,

best finished and finely located

city and price right, $4150.

BUTTERBAUGH REALTY CO.,

307 Gross Bldg., and Alhambra

Phones Main 3622; F1762. 21

FOR SALE—COSY AS A DREAM. 5-ROOM

bungalow, just completed, beautifully

ished hardwood floors, beam ceilings,

ized wainscoting, built-in bookcases,

some buffet, spacious porch, plate glass,

rooms, bath and kitchen all in white enamel.

Thoroughly artistic and comfortable.

anges, lemons, peaches, pears. Healthful

titude. Mountain water. Price $2850.

WESTERVELT-ZEUNER CO., 222-223 Mer-

chants' Trust Bldg. A5313, Main 5700. 21

FOR SALE — BEAUTIFUL SUBURBAN

home; fine large grounds, ornamental trees,

great variety of flowers and shrubs; place 20

years old; fine old pepper and gum trees on

sidewalks; 1¼ acres mostly oranges and all

other fruits; 8-room house, verandas all

around; barn, chicken corral, etc.; midway

between Alhambra and Covina car lines. See

this at once. Anxious to sell. 1122 S. WIL-

SON AVE. 21

FOR SALE—WE ADVERTISE BARGAINS

only; see M'LEAN & MARSH for Alham-

bra homes. Large, well-located lots, good

suburban acreage. Large list of orange and

lemon groves.

M'LEAN & MARSH.

204½ W. Main st., Alhambra.

Get off car at Second st. 27

FOR SALE—NEW, BEAUTIFUL 6 LARGE

room cottage, all polished floors, handsome

electric fixtures, cement cellar, small barn, all

fenced, everything complete and modern; one

short block from car line; price $3250, easy

terms. No. 139 S. Monterey. ALHAMBRA

LUMBER CO. •

FOR SALE—ORANGE, WALNUT AND AL-

falfa ranches in the San Gabriel Valley;

fine suburban homes in and around Alhambra;

our specialties. BUTTERBAUGH REALTY

CO., 307 Gross Bldg. F1762. Main 3622 and

Alhambra. Office Home Tel. Bldg. •

FOR SALE—THERE IS NOTHING CHEAP-

er in beautiful Alhambra than that choice

lot, 75x165 feet near electric line, and

which we are offering at $1750, worth very

much more. THOMAS, 518 Grant Bldg. A1367.

21

FOR SALE—FIVE-ROOM MODERN COT-

tage, bath, beam ceilings, gas and elec-

tricity; 2 blocks from car line. Your own

terms. Inquire 216 N. MARGUERITE ST.,

Alhambra. 21

THE FINEST HOME

Drive; large, modern,

ed by 237, cor-

ssions; a profusion of

flowers; magnificent

Information see

F. P. WUEST, Own

ria line, South Pasa-

10, TIMES OFFICE.

FARMS, BIG SNAP, 19

sandy loam, near Al-

5 minutes from Los

location, 9-room

piano, piano, peach

$4000; 2 1-4

abundance

close in land at the

Address OWNER, N, box 78, Alhambra.

FOR SALE—BEAUTIFUL

Alhambra, on Riverside line, one

ural ave.; big shade oak

location in Glendale; only

Here is a bargain, finish

the most artistic bungalows in

4 rooms, hardwood floors, beam

rooms, bathroom, modern plumbing,

ment, good location. Many

shrubs. Fine for

ments. Very cheap

terms. Owner 6-room bun-

ing; lot 65x180; shade

location; $700 down.

Main st., South

50-foot lots all near car line,

work paid for. Price $450; terms

acres on corner; just outside

subdivision, both streets paved,

$6500; terms.

SIMMONS INV. CO.,

FOR SALE—

FINE FOOTHILL RANCH

AT NORTH GLENDALE

Comfortable Residence for Rent.

One of 4 acres, best of soil, in

bearing fruit trees, fine

for four. Very low at $3500,

terms.

DON'T

One of 6 acres, best of soil, in

ing walnut and fruit trees, good

room cottage, large barn & chicken

and very desirable. Price only $4500,

able terms.

ALLEN C. ADY & CO.,

420 S. Broadway, Room 325.

FOR SALE—

A BARGAIN, ONLY $8,

$4500.

A fine lot on graded street, close

and curb all in. Some choice

blocks from car, four blocks from

lot is really a bargain. Terms if

WALTER E. HOWARD & CO.,

127 Bradbury Bldg.

Phones A5067; Main 3567. 21

FOR SALE—

5 BARGAIN IN GLENDALE.

E. Rr., a well-built 5-room

lot; $600 cash will handle

$4000—5 acres, 2-room house, is

exchange for Los Angeles.

DON'T

Let Bargain chaser you with a

We have the homes. We have

We have the Acres. We have

and Lots.

We have the Lots for Homes, if

and a bargain, we have it.

DON'T

(In chasing all over the c

to us and judge.

WE TELL YOU THE TRUTH.

FECT YOU TO BELIEVE US.

JOHN A. EPPINGER & CO.

Phone res. 1426 Bonnie Brae. 6th and

Phone Office, 1261 Sunset.

FOR SALE—

A large 9-room bungalow, mod

lot, large, porches, 1½ blocks

street work paid, $5500; terms

Alhambra, within one block of

place has been appraised by bank for loan

at $3750, and it can be bought

Five room plastered house, close

$1150; good terms. This is no fake

tion, but a snap.

Seven rooms, on Bushnell avenue,

wood floors, beam and coved ceiling,

best finished and finely located

city and price right, $4150.

BUTTERBAUGH REALTY CO.,

307 Gross Bldg., and Alhambra

Phones Main 3622; F1762. 21

FOR SALE—COSY AS A DREAM. 5-ROOM

bungalow, just completed, beautifully

ished hardwood floors, beam ceilings,

ized wainscoting, built-in bookcases,

some buffet, spacious porch, plate glass,

rooms, bath and kitchen all in white enamel.

Thoroughly artistic and comfortable.

anges, lemons, peaches, pears. Healthful al-

titude. Mountain water. Price $2850.

WESTERVELT-ZEUNER CO., 222-223 Mer-

chants' Trust Bldg. A5313, Main 5700. 21

FOR SALE — BEAUTIFUL SUBURBAN

home; fine large grounds, ornamental trees,

great variety of flowers and shrubs; place 20

years old; fine old pepper and gum trees on

sidewalks; 1¼ acres mostly oranges and all

other fruits; 8-room house, verandas all

around; barn, chicken corral, etc.; midway

between Alhambra and Covina car lines. See

this at once. Anxious to sell. 1122 S. WIL-

SON AVE. 21

FOR SALE—WE ADVERTISE BARGAINS

only; see M'LEAN & MARSH for Alham-

bra homes. Large, well-located lots, good

suburban acreage. Large list of orange and

lemon groves.

M'LEAN & MARSH.

204½ W. Main st., Alhambra.

Get off car at Second st. 27

FOR SALE—NEW, BEAUTIFUL 6 LARGE

room cottage, all polished floors, handsome

electric fixtures, cement cellar, small barn, all

fenced, everything complete and modern; one

short block from car line; price $3250, easy

terms. No. 139 S. Monterey. ALHAMBRA

LUMBER CO. •

FOR SALE—ORANGE, WALNUT AND AL-

falfa ranches in the San Gabriel Valley;

fine suburban homes in and around Alhambra;

our specialties. BUTTERBAUGH REALTY

CO., 307 Gross Bldg. F1762. Main 3622 and

Alhambra. Office Home Tel. Bldg. •

FOR SALE—THERE IS NOTHING CHEAP-

er in beautiful Alhambra than that choice

lot, 75x165 feet near electric line, and

which we are offering at $1750, worth very

much more. THOMAS, 518 Grant Bldg. A1367.

21

FOR SALE—FIVE-ROOM MODERN COT-

tage, bath, beam ceilings, gas and elec-

tricity; 2 blocks from car line. Your own

terms. Inquire 216 N. MARGUERITE ST.,

Alhambra. 21

THE FINEST HOME

Drive; large, modern,

ed by 237, cor-

ssions; a profusion of

flowers; magnificent

Information see

F. P. WUEST, Own

ria line, South Pasa-

10, TIMES OFFICE.

FARMS, BIG SNAP, 19

sandy loam, near Al-

5 minutes from Los

location, 9-room

piano, piano, peach

$4000; 2 1-4

abundance

close in land at the

Address OWNER, N, box 78, Alhambra.

FOR SALE—BEAUTIFUL

Alhambra, on Riverside line, one

ural ave.; big shade oak

location in Glendale; only

Here is a bargain, finish

the most artistic bungalows in

4 rooms, hardwood floors, beam

rooms, bathroom, modern plumbing,

ment, good location. Many

shrubs. Fine for

ments. Very cheap

terms. 6-room bun-

ing; lot 65x180; shade

location; $700 down.

Main st., South

50-foot lots all near car line,

work paid for. Price $450; terms

acres on corner; just outside

subdivision, both streets paved,

$6500; terms.

SIMMONS INV. CO.,

FOR SALE—

FINE FOOTHILL RANCH

AT NORTH GLENDALE

Comfortable Residence for Rent.

One of 4 acres, best of soil, in

bearing fruit trees, fine

for four. Very low at $3500,

terms.

One of 6 acres, best of soil, in

ing walnut and fruit trees, good

room cottage, large barn & chicken

and very desirable. Price only $4500,

able terms.

ALLEN C. ADY & CO.,

420 S. Broadway, Room 325.

FOR SALE—

A BARGAIN, ONLY $8,

$4500.

A fine lot on graded street, close

and curb all in. Some choice

blocks from car, four blocks from

lot is really a bargain. Terms if

WALTER E. HOWARD & CO.,

127 Bradbury Bldg.

Phones A5067; Main 3567. 21

FOR SALE—

5 BARGAIN IN GLENDALE.

E. Rr., a well-built 5-room

lot; $600 cash will handle

$4000—5 acres, 9-room house, is

exchange for Los Angeles.

DON'T

Let Bargain chaser you with a

We have the homes. We have

We have the Acres. We have

and Lots.

We have the Lots for Homes, if

and a bargain, we have it.

DON'T

(In chasing all over the c

to us and judge.

WE TELL YOU THE TRUTH.

FECT YOU TO BELIEVE US.

JOHN A. EPPINGER & CO.

Phone res. 1426 Bonnie Brae. 6th and

Phone Office, 1261 Sunset.

FOR SALE—

A large 9-room bungalow, mod

lot, large, porches, 1½ blocks

street work paid, $5500; terms

Alhambra, within one block of

place has been appraised by bank for loan

at $3750, and it can be bought

Five room plastered house, close

$1150; good terms. This is no fake

tion, but a snap.

Seven rooms, on Bushnell avenue,

wood floors, beam and coved ceiling,

best finished and finely located

city and price right, $4150.

BUTTERBAUGH REALTY CO.,

307 Gross Bldg., and Alhambra

Phones Main 3622; F1762. 21

FOR SALE—COSY AS A DREAM. 5-ROOM

bungalow, just completed, beautifully

ished hardwood floors, beam ceilings,

ized wainscoting, built-in bookcases,

some buffet, spacious porch, plate glass,

rooms, bath and kitchen all in white enamel.

Thoroughly artistic and comfortable.

anges, lemons, peaches, pears. Healthful al-

titude. Mountain water. Price $2850.

WESTERVELT-ZEUNER CO., 222-223 Mer-

chants' Trust Bldg. A5313, Main 5700. 21

FOR SALE — BEAUTIFUL SUBURBAN

home; fine large grounds, ornamental trees,

great variety of flowers and shrubs; place 20

years old; fine old pepper and gum trees on

sidewalks; 1¼ acres mostly oranges and all

other fruits; 8-room house, verandas all

around; barn, chicken corral, etc.; midway

between Alhambra and Covina car lines. See

this at once. Anxious to sell. 1122 S. WIL-

SON AVE. 21

FOR SALE—WE ADVERTISE BARGAINS

only; see M'LEAN & MARSH for Alham-

bra homes. Large, well-located lots, good

suburban acreage. Large list of orange and

lemon groves.

M'LEAN & MARSH.

204½ W. Main st., Alhambra.

Get off car at Second st. 27

FOR SALE—NEW, BEAUTIFUL 6 LARGE

room cottage, all polished floors, handsome

electric fixtures, cement cellar, small barn, all

fenced, everything complete and modern; one

short block from car line; price $3250, easy

terms. No. 139 S. Monterey. ALHAMBRA

LUMBER CO. •

FOR SALE—ORANGE, WALNUT AND AL-

falfa ranches in the San Gabriel Valley;

fine suburban homes in and around Alhambra;

our specialties. BUTTERBAUGH REALTY

CO., 307 Gross Bldg. F1762. Main 3622 and

Alhambra. Office Home Tel. Bldg. •

FOR SALE—THERE IS NOTHING CHEAP-

er in beautiful Alhambra than that choice

lot, 75x165 feet near electric line, and

which we are offering at $1750, worth very

much more. THOMAS, 518 Grant Bldg. A1367.

21

FOR SALE—FIVE-ROOM MODERN COT-

tage, bath, beam ceilings, gas and elec-

tricity; 2 blocks from car line. Your own

terms. Inquire 216 N. MARGUERITE ST.,

Alhambra. 21

THE FINEST HOME

Drive; large, modern,

ed by 237, cor-

ssions; a profusion of

flowers; magnificent

Information see

F. P. WUEST, Own

ria line, South Pasa-

10, TIMES OFFICE.

FARMS, BIG SNAP, 19

sandy loam, near Al-

5 minutes from Los

location, 9-room

piano, piano, peach

$4000; 2 1-4

abundance

close in land at the

Address OWNER, N, box 78, Alhambra.

FOR SALE—BEAUTIFUL

Alhambra, on Riverside line, one

ural ave.; big shade oak

location in Glendale; only

Here is a bargain, finish

the most artistic bungalows in

4 rooms, hardwood floors, beam

rooms, bathroom, modern plumbing,

ment, good location. Many

shrubs. Fine for

ments. Very cheap

terms. 6-room bun-

ing; lot 65x180; shade

location; $700 down.

Main st., South

50-foot lots all near car line,

work paid for. Price $450; terms

acres on corner; just outside

subdivision, both streets paved,

$6500; terms.

SIMMONS INV. CO.,

FOR SALE—

FINE FOOTHILL RANCH

AT NORTH GLENDALE

Comfortable Residence for Rent.

One of 4 acres, best of soil, in

bearing fruit trees, fine

for four. Very low at $3500,

terms.

One of 6 acres, best of soil, in

ing walnut and fruit trees, good

room cottage, large barn & chicken

and very desirable. Price only $4500,

able terms.

ALLEN C. ADY & CO.,

420 S. Broadway, Room 325.

FOR SALE—

A BARGAIN, ONLY $8,

$4500.

A fine lot on graded street, close

and curb all in. Some choice

blocks from car, four blocks from

lot is really a bargain. Terms if

WALTER E. HOWARD & CO.,

127 Bradbury Bldg.

Phones A5067; Main 3567. 21

FOR SALE—

5 BARGAIN IN GLENDALE.

E. Rr., a well-built 5-room

lot; $600 cash will handle

FOR SALE—
Suburban Property.
ALHAMBRA.

FOR SALE—
SPECIAL BARGAINS IN ACRE LOTS.

DON'T SPEND ALL YOUR LIFE ON A CRAMPED-UP CITY LOT. GO TO ALHAMBRA AND BUY ONE OF THOSE LARGE ACRE LOTS. HAVE LOTS OF CHICKENS AND RAISE YOUR OWN GARDEN TRUCK.

Acre lots, 180x234, fine soil and plenty of water; only $750 and up.

Half-acre lots, 90x270, same location, and quality as above. Only $350 and up.

THIS PROPERTY IS IN THE CITY LIMITS OF ALHAMBRA AND NOT OVER HALF A MILE FROM THE BUSINESS CENTER.

CALL AT OUR LOS ANGELES OFFICE FOR FURTHER INFORMATION.

ALHAMBRA REALTY CO.,
Main 4527. 418 Central Bldg.
F2555. Sixth and Main sts. •

FOR SALE—ELEGANT MODERN HOUSE,

designed and built by one of L. A.'s ablest architects; large lot, beautiful surroundings; heated and ventilated; ideal home; price for 30 days, $11,000.

1½ acres, with fruit trees; 5 minutes from school, church and P.O.; price $2500, balance 3 years.

15 acres oranges trees; income last year $6500; estate, to close, price $22,000; other grove bargains, garden plots, houses and bungalows.

Alhambra has no saloons, clean city government; best town in California for homes; school, churches; pure water, mountain air. Come and let us show you. D. A. ROSS & CO., 25 N. Main. 21

FOR SALE—SIX ROOM HOUSE, STRICT-

ly modern, on one of the best streets in Alhambra, within one block of center; this place has been appraised by bank for loan at $3750, and it can be bought for $3250.

Five room plastered house, close to car line, $1150; good terms. This is no fake proposition, but a snap.

Seven rooms, on Bushnell avenue, hardwood floors, beam and coved ceiling, one of best finished and finely located property in city and price right, $4150.

BUTTERBAUGH REALTY CO.,
307 Gross Bldg., and Alhambra

Phones Main 3622; F1762. 21

FOR SALE—COSY AS A DREAM. 5-ROOM bungalow, just completed, beautifully finished hardwood floors, beam ceilings, cosy wainscoting, built-in bookcases, handsome buffet, spacious porch, plate glass, bedrooms, bath and kitchen all in white enamel. Thoroughly artistic and comfortable. Oranges, lemons, peaches, pears. Healthful altitude. Mountain water. Price $2850.

WESTERVELT-ZEUNER CO., 222-223 Merchants' Trust Bldg. A5313, Main 5700. 21

FOR SALE — BEAUTIFUL SUBURBAN home; fine large grounds, ornamental trees, great variety of flowers and shrubs; place 20 years old; fine old pepper and gum trees on sidewalks; 1¼ acres mostly oranges and all other fruits; 8-room house, verandas all around; barn, chicken corral, etc.; midway between Alhambra and Covina car lines. See this at once. Anxious to sell. 1122 S. WILSON AVE. 21

FOR SALE—WE ADVERTISE BARGAINS only; see M'LEAN & MARSH for Alhambra homes. Large, well-located lots, good suburban acreage. Large list of orange and lemon groves.

M'LEAN & MARSH.
204½ W. Main st., Alhambra.
Get off car at Second st. 27

FOR SALE—NEW, BEAUTIFUL 6 LARGE room cottage, all polished floors, handsome electric fixtures, cement cellar, small barn, all fenced, everything complete and modern; one short block from car line; price $3250, easy terms. No. 139 S. Monterey. ALHAMBRA LUMBER CO. •

FOR SALE—ORANGE, WALNUT AND ALFALFA ranches in the San Gabriel Valley; fine suburban homes in and around Alhambra; our specialties. BUTTERBAUGH REALTY CO., 307 Gross Bldg. F1762. Main 3622 and Alhambra. Office Home Tel. Bldg. •

FOR SALE—THERE IS NOTHING CHEAPER in beautiful Alhambra than that choice lot, 75x165 feet near electric line, and which we are offering at $1750, worth very much more. THOMAS, 518 Grant Bldg. A1367. 21

FOR SALE—FIVE-ROOM MODERN COTTAGE, bath, beam ceilings, gas and electricity; 2 blocks from car line. Your own terms. Inquire 216 N. MARGUERITE ST., Alhambra. 21

THE FINEST HOME

Drive; large, modern,

ed by 237, cor-

ssions; a profusion of

flowers; magnificent

Information see

F. P. WUEST, Own

ria line, South Pasa-

10, TIMES OFFICE.

FARMS, BIG SNAP, 19

sandy loam, near Al-

5 minutes from Los

location, 9-room

piano, piano, peach

$4000; 2 1-4

abundance

close in land at the

Address OWNER, N, box 78, Alhambra.

FOR SALE—BEAUTIFUL

Alhambra, on Riverside line, one

ural ave.; big shade oak

location in Glendale; only

Here is a bargain, finish

the most artistic bungalows in

4 rooms, hardwood floors, beam

rooms, bathroom, modern plumbing,

ment, good location. Many

shrubs. Fine for

ments. Very cheap

terms. 6-room bun-

ing; lot 65x180; shade

location; $700 down.

Main st., South

50-foot lots all near car line,

work paid for. Price $450; terms

acres on corner; just outside

subdivision, both streets paved,

$6500; terms.

SIMMONS INV. CO.,

FOR SALE—

FINE FOOTHILL RANCH

AT NORTH GLENDALE

Comfortable Residence for Rent.

One of 4 acres, best of soil, in

bearing fruit trees, fine

for four. Very low at $3500,

terms.

One of 6 acres, best of soil, in

ing walnut and fruit trees, good

room cottage, large barn & chicken

and very desirable. Price only $4500,

able terms.

ALLEN C. ADY & CO.,

420 S. Broadway, Room 325.

FOR SALE—

A BARGAIN, ONLY $8,

$4500.

A fine lot on graded street, close

and curb all in. Some choice

blocks from car, four blocks from

lot is really a bargain. Terms if

WALTER E. HOWARD & CO.,

127 Bradbury Bldg.

Phones A5067; Main 3567. 21

FOR SALE—

5 BARGAIN IN GLENDALE.

E. Rr., a well-built 5-room

lot; $600 cash will handle

FOR SALE—
Lemon and Orange Groves.
SOME REASONS

WHY IT WOULD BE

TO YOUR INTEREST

TO KNOW US BETTER.

1. We have handled orange groves exclusively for three years.

2. We are sole agents only.

3. We have no cheap groves; there is no such thing.

4. All our properties are first class and worth the money.

5. We refuse more groves than we list.

6. All properties personally inspected.

7. We have sold $500,000 worth of property since October.

8. We have never sold a grove to a client which has not made him money.

9. A list of satisfied customers is on file in our office.

10. Our business is founded on the confidence of our former customers. It might pay you to join their ranks.

11. Every claim made by this office can be verified by an expert examination and by a report from the packing house or water company.

12. We have experienced local representatives.

13. We are the only Los Angeles agents handling orange groves exclusively, and give our undivided attention to the problems of the citrus fruit grower and aim to conserve your interests.

The following described groves are samples of our list of fifty choice properties;

7½ ACRES, COVINA, CAL.

Located on a corner, 2 blocks from electric line and considered the best paying small ranch in the district; 50 Valencia and 80 navels; all 16 years old; this small ranch will net $1500 to $2000 per acre. Best of cheap canyon water and soil. No improvements, but a beautiful corner to build on.

Price, including Valencia crop, $6000.

9½ ACRES, HIGHGROVE, CAL.

Near Riverside. We can show you $2000 profit at once! Four acres in 14 year navels, balance cleared; good five room house. A nice home place which will cost you $4600 net.

$4500.

FIVE ACRES, COVINA, CAL.

12 year old navels, an A1 buy; just fertilized and fumigated; sidewalks and street work done; $1500 income; $2500 will handle this choice little home. Could you live on $10,000 a year?

PRICE $10,000.

20 ACRES, HIGHGROVE, CAL.

2 miles from Riverside, 5 acres navels, balance sweets, all 16 years old, income over $2000; fertilized and in fine shape; 9-room house, $4000. Fine condition; hot and cold water under pressure; bath, etc., fine water right; and nice home place, for $9000 cash.

PRICE $10,000.

10 ACRES, COVINA, CAL.

A very good bargain for some one; improved with a very pretty 5-room new house, barn, etc.; 5 acres Valencias and 5 acres navels; income $2000 and getting better as trees grow older.

PRICE $11,000—$4000 CASH.

6 ACRES, COVINA, CAL.

4 acres Valencias; 2 acres navels, 16 years old; a fine little grove, on the car line; income $3000.

PRICE $12,000.

10 ACRES, RIVERSIDE, CAL.

Right in town, all matured trees; navels, Valencias, seedlings, $2500 income; 11-room modern house; owner will accept clear city improved for part of his equity, $4000; mortgage.

PRICE $12,500.

10 ACRES, COVINA, CAL.

All 16 years old navels, 1-4 mile from electric line; seven-room California house, $2500 income; full water rights; the cheapest first-class grove in the district, $15,000.

25 ACRES, COVINA, CAL.

Valencias, navels and lemons, all full bearing and in excellent condition; ranch should net $3000 per year; owner will take modern house in part payment, easy terms for balance.

PRICE $25,000.

20 ACRES, RIVERSIDE, CAL.
LOCATED IN VICTORIA DRIVE.

Absolutely the heaviest crop in the Riverside district is on this ranch. The income will net the owner this year over $8000.

2075 full-bearing orange trees, 14 year old; 2 acres Washington navels, 4 acres Thompson's Improved navels and 2 acres Valencias; Gage water, costing about $7 per acre a year.

Improved with a 5-room California house and barn.

PRICE, WITHOUT CROP, $26,000.

46 ACRES, GLENDORA, CAL.

Absolutely the finest foothill home on the market, adjoining the famous Judge Silent place on the west; 600 feet above main auto road; 1400 feet altitude; a home for a man of leisure who can appreciate a view for fifty miles and pure air. Twelve acres in full bearing navels, balance vacant but can be cultivated; good six room cottage; fine driveways, lawn, ferns, shrubbery, etc. Income from present orange crop will easily support this home.

$35,000.

20 ACRES, COVINA, CAL.
INCLUDING A $15,000 CROP
OF ORANGES ON TREES.

Half Valencias and half navels; all full bearing. This ranch has the heaviest crop in the valley. Could you live on $15,000 a year? Improved with a modern 8-room house, large barn, etc. Best of water rights and soil. Located between Glendora and Covina.

PRICE, INCLUDING CROP, $45,000.

See our ad under exchanges.

HAGERTY & HEMPEL,
COUNTRY PROPERTY
EXCLUSIVELY.
214 H. W. Hellman Bldg.
Fourth and Spring sts. 21

FOR SALE—IMPORTANT SALE OF VALUABLE ORANGE GROVES, BY J. A. FITCH, POMONA, CAL. I'm in the main citrus belt of Southern California, Pomona, where for years I've been selling orange groves, ranches and lemon groves. Pomona realty. I've a big list of real estate for sale, many exclusive properties; orange and lemon groves in the best localities with good water rights.

Thursday, 18th instant, there was placed exclusively in my hands for sale one of best and cheapest orange groves (location and water rights considered) in Southern California; location near Claremont, none better. I want to interest investors in this and other groves. I have for sale over thirteen inches Loop and Meserve water stock, estimated value $1500 the inch; "reservoir" capacity one and one-half million gallons, costing $4000. This grove comprises nearly sixty-eight acres, eleven acres of which is lemons, ten acres being Eurekas, 12 years old, in fine condition, with heavy crop, balance navel oranges, all in fine condition except about two acres; a large portion of this grove is 7 years old and large buds, balance 3 to 5 years old; half of orange crop has been picked, remaining crop—about 7000 boxes—to buyer if purchased soon. This grove should produce 20,000 boxes oranges coming season, and will materially increase each season. The owner, a wealthy and successful orange grower, is now approaching toward the end of life's journey, and having other large and extensive land and business interests has decided to close grove out; property clear; no trading proposition. Cash proposition only. At least $40,000 down, balance easy. Terms 6 per cent. Dwelling house, lemon house, barn, four horses, wagons, implements, etc., included. An opportunity for some one with money to buy a magnificent grove, which has never changed hands at a low price. Many other orange groves for sale. Get my late Realty Booklet at Times Information Bureau, 531 South Spring street, just issued.

J. A. FITCH,
271 West Second st., Pomona, Cal.
Both Phones. References any Pomona bank. 21

FOR SALE—WE HAVE ORANGE GROVES that are paying 15 and 20 per cent. on the money invested, that are increasing in value; have a few groves that we can take in $5000 to $6000; city residence, with $3000 to $5000 cash and a mortgage back, for something good in the best orange district. Write, phone, or call on

HAZZARD & WELCH,
Home phone 54. Covina. 21

FOR SALE—ORANGE GROVES—
The finest groves in the State are at CLAREMONT.
HOME OF POMONA COLLEGE.
Claremont is an ideal home place.
A college town amid the orange groves.
See our list of properties for sale.
Unusual offerings to homeseeker and investor.
FRANK WHEELER, CLAREMONT, CAL.

FOR SALE—
Lemon and Orange Groves.
FOR SALE— BY R. J. WIDNEY.

10 GOOD LEMON ORCHARDS, 10.

1 IN SAN FERNANDO VALLEY, 1.

AND

9 AT SAN DIEGO, 9.

ALL FOR SALE CHEAP.

THE DUTY ON LEMONS will positively be increased at least ¼ cent. per pound.

It is expected that the Senate will raise this duty to ½ cents per pound.

This will mean a large increase in earning capacity of lemon orchards, and prices of lemon orchards will necessarily advance largely in value.

If you want to make money, buy lemons orchards now.

The following properties have been investigated and recommended by the managers of one of our large fruit buying and shipping concerns.

The San Diego manager recommends the San Diego properties as being the best buys in his locality, either for speculation or investment.

No. 1.

A SPECIAL. A SPECIAL. A SPECIAL
IN SAN FERNANDO VALLEY.

$17,500. $17,500. $17,500.

ONLY $700 PER ACRE, $700.

25 acres 10-year-old
Lemon, orange and apricot orchard,
Located on the high ground,
Near San Fernando.

17½ acres 10-year-old lemons,
2½ acres 10-year-old navel oranges,
4 acres Royal apricots.
1 acre vacant.

Best of soil.
Has own well and pumping plant.
Small house and barn.
VERY HEAVY SUMMER CROP OF LEMONS NOW SETTING.

I CONSIDER THIS TO BE THE BEST BARGAIN I HAVE EVER OFFERED AND THE CHEAPEST CITRUS PROPERTY ON THE MARKET TODAY.

No. 2.

$9000.
5-acre lemon orchard.
At Lemon Grove, San Diego county, Cal.
½ mile from railroad station.
Nice house, barn, etc.
This is a very fine place.

No. 3.

$9000.
20 acres in El Cajon Valley.
5 acres in Valencia oranges.
5 acres in navels.
10 acres good orchard land.
Water piped throughout.
Good house and barn.
This year's crop, 2500 boxes.
Small house, good barn.
Good team horses.
Complete set new farming implements.
This season's hay and grain.
This is a good crop.
Will worth looking at, and cheap at price named.
The property has been held at $10,000.
Owner wants the money, and will take $9000 cash.

No. 4.

$8500.
21½ acres, located at south end of National ave., at Otay, Cal.
½ mile from railroad.
10 acres in bearing lemons.
Other 11½ acres would make fine building site, having a commanding view of bay and ocean.
Excellent pumping plant, 5-H.P. engine, unlimited water.
This is recommended by the manager at San Diego as being an exceptionally good buy.

No. 5.

$10,000.
10 acres at Lemon Grove.
5½ acres in lemons.
Balance oranges and assorted fruits.
½ mile from railroad station.
5 miles from San Diego.
The San Diego manager says,
"This is a good ranch."

No. 6.

$12,000.
24½ acres in El Cajon Valley,
4 miles from railroad station.
20 acres lemons.
4½ acres bearing land.
9½ billside tillable land.
Large cistern, 250,000-gallon reservoir.
Orchard piped throughout.
Large barn, and all outbuildings.
5-room house. Dining-room 21x16. Panel ceiling, etc.
Acetylene gas plant, piped to every room.
Complete set wagons and implements.

No. 7.

$12,500.
East ½ La Bonita Ranch, La Mesa, San Diego county.
Containing large dwelling, flowers, shrubbery, rose hedge, artificial lake, barn.
Planted to lemons, with sufficient orange and deciduous trees for family use.
Ample water right.
Proposed electric car line passes in front of the property.
10-room house, valued at from $4000 to $5000.
Must be seen to be appreciated.
Discount for cash.

No. 8.

$15,000.
40 acres in El Cajon Valley.
2 miles from railroad.
15 acres bearing lemons.
10 acres bearing oranges.
15 acre assorted deciduous.
10 acres grain land.
4 acres unimproved.
Ample water.
5-room California house.
2 horses, wagons, picking boxes, and all implements necessary to run the place.

No. 9.

$16,000.
30 acres at Lemon Grove.
23 acres in bearing lemons.
Balance bearing land.
Fine 8-room house. Good barn.
2 horses and all tools and implements to run the ranch.
12 trains daily to San Diego and cheap car fare.
Wants $10,000 cash, balance mortgage.

No. 10.

$20,000.
41 acres at El Cajon.
20 acres 12-year-old orange trees.
7 acres 12-year-old lemons.
1½ acres 12-year-old olives.
3 acres deciduous trees and grapes.
75 acres suitable for eucalyptus.
Ample water, piped throughout.
2 wells and pumping plant.
5-room house; all modern conveniences.
Barn, tool shop and all outbuildings.
Grounds around house improved with ornamental trees and flowers.
This property is 2½ miles from railroad station, ½ mile from grammar and High School.

THESE PROPERTIES ARE JUST AS ADVERTISED.
I RECOMMEND THEM TO YOU FOR INVESTIGATION.

R. J. WIDNEY, 500-502 Lankershim Bldg.
21 'Phones Main 5500, A9173.

FOR SALE—

A SACRIFICE.

20-acre grove, 2-3 navels, 1-3 Valencias and sweets, nicely located on 30th st., Corona, 37 shares of water stock. Trees are 16 years old and in good condition. There is $4000 worth of fruit on them. Price, including the crop, $15,000 cash. Owner is sacrificing to raise the money for another business interest. After deducting the crop, the grove would stand you less than $600 per acre. J. N. WILLIAMS, 204 I. W. Hellman Bldg., 411 S. Main. st. 21

FOR SALE—A GOOD ONE. ONE OF THE FINEST 20-ACRE GROVES IN SOUTHERN CALIFORNIA. WHEN WE SAY ONE OF THE FINEST WE DON'T MEAN A RUN-DOWN PLACE. WE MEAN A GROVE THAT HAS BEEN WELL FERTILIZED AND CARED FOR. ESTIMATED 27,000 BOXES THIS YEAR. THE TREES IN THIS GROVE ARE UNIFORM AND STRONG. 19 ACRES ARE NAVELS, 10 LEMONS, ALL 8 YEARS OLD, IN THE PINK OF CONDITION. THIS IS IN THE HERMOSA DISTRICT AND WATER COSTS ONLY $3 PER ACRE PER YEAR. YOU WILL FIND THIS PROPERTY AS WE REPRESENT IT AND IT'S A SNAP AT $25,000. TERMS.

MAIN 1107. CHOATE & STUMPF,
A6483. 200-201 FAY BLDG. 21

FOR SALE— RIVERSIDE, CAL.

10 acres, 7-year-old navels, on Victoria ave., $1250.

10 acres 9-year-old navels, on Victoria ave., close in; large crop and good house; $20,000.

10 acres, half each navels and Valencias, on Victoria ave. This grove produces $6000 a year. Sale price, $19,500 for short time.

2 acres 7½-year-old navels, on Victoria ave., $7000 cash.

40 acres navels and lemons, 8-room house and barn, team, wagons and tools. This is a fine income and residence property; price $50,000.

Two 220-acre pieces in Imperial Valley, with water stock all paid and land all under cultivation. Property around this held at $70 per acre. I can sell this at $45 per acre.

E. N. HILLEGAS,
21 Special Agent, Riverside, Cal.

FOR SALE—
Lemon and Orange Groves.
FOR SALE—

ORANGE GROVES.

$225,000—For 300 acres in oranges and lemons, in one of the best orange growing sections of California, and 300 acres of land, about 2-3 of which is now in barley, with a water right in one of the oldest water ditches in the county; water piped to every ten acres in the whole grove; any ten-acre tract could be sold at any time without interfering with the remainder of the property; this land could be sold in 10-acre tracts at the present time for $1500 per acre and be cheaper at this price than the adjacent property is being sold; this price will also include the crop on the trees at the time of sale; will also include a first-class packing-house; the machines for packing are run and the house is lighted by electricity; the capacity, about four cars of fruit a day; plenty buildings for employees, shop and barn; it will also include all the teams and implements on the place; in addition to the land planted, there are 100 acres graded and ready for orange.

The location for oranges or residence is unsurpassed in Southern California; every 10-acre tract has a fine building site.

Terms will be made to suit the purchaser.

$150,000—170 acres in Washington navels; Valencias and other fine varieties of oranges and lemons; also seedless grapefruit and eucalyptus, with one of the best water rights in Southern California; 7 houses, 3 barns; 7 horses; 3 mules and all implements, tools and wagons required in working the place.

$45,000—For 40 acres of orange lands, with 27 acres of it in Washington navels, 13 to 14 years old, with free water in pipes from a gravity system, and a well with fine pumping plant that furnishes sufficient water for this tract, and many others; the crop this year amounts to over $6000; good house, barn, stables and everything in first-class shape; the location is one of the best near Redlands; being located as it is, near the foot of the mountains, nearly 1800 feet above sea level; absolutely free from frost and scale; with pure drinking water all the year; terms half cash; balance to suit the purchaser.

$25,000—For 20 acres at Santa Ana, planted as follows: 12 acres of fine Valencias, 4 acres Royal apricots; 4 acres soft-shell walnuts; 1 acre loquots, 1 acre in garden; 2 shares water stock; modern 7-room house; new barn, cement walks; this is a perfect home, and a profitable grove; terms if $15,000 cash; balance on long time.

$10,500—For 10 acres near foot of mountains; east of Redlands, all in Washington navels, 14 years old; crop this year about 2000 boxes; soil and climate near perfect; the water is appurtenant to the land, and costs but $1 per acre a year for distribution, repairs and replacements; price $10,500; only one-third cash down;

Real Estate Liners

FOR SALE—
Lemon or Orange Groves.

FOR SALE—43 ACRES NEAR SANTA ANA 30 acres set solid to oranges and lemons 7½ the trees 10 years old, the balance 4 years old. $8000 crop this year; 35 acres vacant, but good orange land. Will be improved with good 6-room modern cottage, unfurnished, renting for $30 per month year round; both these are rented now; price of each $250. Address P. box 60, TIMES OFFICE. 21

FOR SALE—
ORANGE LAND, 5½ PER ACRE, WITH WATER.

chance for poor man to own orange grove; as fine proven orange land as is on the Pacific coast; will put in on sale; a few of the ties desiring 20-acre tracts, $20 cash and $10 per month for 18 months, will be accommodated by addressing M. box 108, TIMES OFFICE. 21

FOR SALE—
TEN ACRES OF NAVELS AND VALENCIAS

(THREE TO TEN YEARS OLD) NEAR THE CITY OF POMONA. FIVE HUNDRED DOLLARS CASH, IF SOLD AT ONCE; HALF CASH, BALANCE ON TIME. GOOD WATER RIGHT AND FINE LOCATION. FOR FURTHER INFORMATION CALL UP 21 MAIN 1750 OR F5214.

FOR SALE—5-ACRE ORANGE ORCHARD at a bargain, to close an estate; 1¼ miles from center of Riverside; must sell, frostless; 76 acres Valencias, 24 acres navels, 5 acres fine old seedlings, 2 houses, one 4 rooms, one 6; large barn and sheds; fine house, no trades; no agents. Apply C. H. FINCH, trustee, No. 3459 Orange Grove ave., Riverside, Cal. •

FOR SALE—A FIVE ACRE BEAUTY, SITUATED in the finest part of Santa Ana Valley; perfect soil; elegant water right; 90 per cent. Valencias, balance navels; over $4000 worth of Valencias on trees. Price $10,000; half cash, if desired. This will not better than 25 per cent.
NEWLON-GRIFFIS CO., 424 So. Hill. Broadway 4081; Pico 1861. 21

FOR SALE—IF YOU ARE LOOKING FOR A Valencia grove we have one of 20 acres, 4 years old, and is worth more money than it can be bought for; for further particulars ask us.
NEWLON-GRIFFIS CO.,
21 424 S. Hill st. Broadway 2479. F3614.

FOR SALE—FINE HOME ORANGE GROVE, Garfield avenue, just off Circle boulevard; 11¼ acres 11-year-old oranges, some almonds, peaches and plums; fine condition; $12,000. Take house as payment and $500 yearly. Terms. C. J. MOREY, T. B. DICKINSON, 301 Hill st. 21

FOR SALE—
STRATHMORE ORANGE LANDS.

Between Lindsay and Porterville, on S. P. R.R., nothing better in California. Magnificent soil, superb location, abundant water, $200 per acre 5 years' time, $600 acres sold in 2 years; only 160 left. For maps and prices, address ALEXANDER LAND CO., Fresno, Cal. •

FOR SALE—20 ACRES WALNUT AND ORange orchard, 8-room house, large barn, well, windmill and tank, handsomely improved, $15,000, $4000 cash, balance good terms. This is a snap, a guaranteed income property; between two growing towns, fine roads, good schools. No agents. Address OWNER, O, box 252, Tustin Branch Office.

FOR SALE — "CALIFORNIA COUNTRY Homes" (illustrated.) Mailed upon request by R. ROLTBY MYER. CO., 321 S. Hill st. •

FOR SALE—EXQUISITE SAN DIMAS VAlencia grove, $12,000, with house worth $2000; bargain. C. J. MOREY, with R. R. DICKINSON, 301 Hill st. 21

FOR SALE—10 ACRES, 6 IN BEARING ORanges, balance young; good buildings, $7500. EXCHANGE REALTY ASSN., Orange, Cal. 23

FOR SALE—ABOUT 120 ACRES ORANGE orchards; in lots from five to forty acres, at Duarte and Glendora. Apply A. C. THOMSON, Duarte. •

FOR SALE—
Beach Property.

FOR SALE—AS INVESTMENT OR FOR A home, at Venice, between Ocean Front and Trolleyway, beautiful 5-room modern cottage, completely furnished for housekeeping and up-to-date in every particular; renting for $30 per month summer, $25 per month winter; also 6-room modern cottage, unfurnished, renting for $20 per month year round; both these are rented now; price of each $250. Address P. box 60, TIMES OFFICE. 21

FOR SALE—THE FINEST BEACH PROPOSItion in Southern California, $2000 feet on Ocean frontage, fine view, good water and a bargain for cash, a good investment for the right party. Address N, box 35, TIMES OFFICE. 21

FOR SALE—OR EXCHANGE—$6000 INcome property at Venice; modern, sunny, completely furnished; half cash, balance time; for Los Angeles property exchange for half balance cash or time. OWNER, box 181, Venice, Cal. 21

FOR SALE — REDONDO RESIDENCE about 4 blocks from water front, 4 rooms, 1½ stories, cabinet kitchen. Elegant home, large lot; good investment, only $1800. WM. F. DERR & CO., 136 E. Fourth st., San Fernando Bldg.

FOR SALE—WANTED GOOD BEACH COTtage or lots for good property near Elsinore, part in alfalfa; value to $4000; mortgage $1000. Address O, box 162, TIMES OFFICE. 21

FOR SALE A COMFORTABLE BEACH bungalow at your own price and terms; must sell or trade for small improved property. CAPT. CAMPBELL, Manhattan, Cal. 21

FOR SALE—WILL SACRIFICE 2 CHOICE Huntington Beach lots, corner, only one block from ocean. Address M, box 51, TIMES OFFICE. 21

SAN PEDRO.

FOR SALE—
SAN PEDRO.

$250,000 APPROPRIATION FOR SAN PEDRO. The government is spending millions in making San Pedro the finest harbor on the Pacific Coast. We are selling real estate cheaper than any place on the Pacific Coast and San Pedro property is bound to be more valuable on account of the commercial future.

We have some fine up to date, new modern cottages and bungalows, (overlooking the great government breakwater,) which we are selling on a small payment down and the balance in monthly installments. Also large blocks and lots at Point Fermin, the most beautiful residence site on the Pacific Coast. Call on GEO. H. PECK & CO., 302 Lankershim Bldg., Los Angeles. •

FOR SALE—BUY NOW, BEFORE CONSOLidation, semi-business property, close in, 2 blocks from the inner harbor, Fourth st., 2-room cottage, complete, only $4500. OWNER, 357 First st., San Pedro. 21

FOR SALE—$1500; HOUSE 4 ROOMS, OUTbuildings, trees and flowers, 6x4 Sepulveda st., 4 blocks from car line; close to stores, schoolhouse and church; a bargain. O. E. ROBERTS, owner, 1921 Sunset blvd., Los Angeles. 21

HERMOSA.

FOR SALE—AT HERMOSA BEACH, NICE four-room cottage, yard, trees, flowers, for sale, or would exchange for San Diego property. BOX 6, Hermosa Beach. 21

FOR SALE — CHOICE ACRE FOR 30% beautiful view of ocean, and good soil; party going East. Address 161 W. 14TH ST. 21

REDONDO.

FOR SALE — COTTAGE OVERLOOKING ocean, four rooms, improved street, gas and water. See owner, Room 220 MASON BLDG. 21

FOR SALE—
Beach Property.

FOR SALE—BUSINESS SNAP FOR CASH. In Venice. $1500 buys the finest and most thoroughly equipped beach photo studio on the Pacific Coast; cleared over $2000 net last year (can prove it.) Owner will remain long enough to teach you the business. This is an unusually good chance to secure a safe, sure and profitable business, suitable for man or woman. This price also includes the building and is worth double the price asked.

For Sale—$250—Ocean Park villa lot, cut from $700. Very fine.

$4500—Ocean front 5-room house, modern home; very nicely furnished; cost given $6500. Will exchange for L. A. or Hollywood, similar value.

$4500—Ocean front 12-room property; big income. Will take $2000 L. A. cottage; balance mortgage.

Listen. Look at this. The last, biggest ocean front lot on south end of Venice. If taken at once, $1150.

North of Venice, ocean front lot, $135 a ft. My second best bargain is $165 a. ft.—

$6000—Delightfully located 7-room bungalow; beautiful grounds, half block to all cars, for $5800; $2000 or more cash, balance time.

$8000—Elegant, beautifully furnished 8-room sightly home, block from ocean; arranged for 1 or 2 families; $300 a month summer rental; a fine property. Or will take up to $4000 clear Los Angeles lot or home; balance time.

Two Bressa and Brooks ave. homes. Bargains, too low to print.

$5000—Front and rear cottage near ocean for an A1 small orange grove. Only because owners need money could these snaps be had. The shrewd investors realize soon as the subway is completed values will double, so are now buying up bargains. See L. G. ALLEN, 28 Zephyr ave., Venice. 21

FOR SALE—
OCEAN PARK.

$5000—8-room house, and 4-room house, in rear of lot; No. 24 Breeze ave.; lot 80x150; alley; near Speedway; the best buy in Ocean Park or Venice.
J. F. GRASS & CO.,
E7242. Phones. E7245.
Prospect and Palm aves., Hollywood.

FOR SALE—AM OWNER AND SOLE agent for the best vacant lots on Third and Fourth sts., opposite Pier ave. Grand view; no better location anywhere; special price to parties building now; 40-ft. lots for $500 cash, lot Indiana ave., near Lake; fenced; water on lot; some improvements; specially priced for quick sale; genuine bargain. See owner, W. LINCOLN, 3402 Fourth st. Home 'phone 6371. 21

FOR SALE—
New, modern, 7-room bungalow, located in the best part of Ocean Park, for exchange; will consider Los Angeles vacant in a first-class residence section as first payment, balance first mortgage for 3 years. Value of bungalow $5500. This is one of the finest houses in Ocean Park, and has never been occupied. Address J. A. BOWDEN, Owner, 2317 W. 23d st., Phone 74051.

FOR SALE—$250; NICE MISSION COTTAGE in Ocean Park, on the hill, beautiful view of the entire coast, Venice, Ocean Park and Santa Monica, only 4 blocks from Bristol pier; $100 cash, balance $20 per month, including interest; another one, close by, for $1500, $400 cash, and $15 per month. DIEU-GARD LAND & LOAN CO., 406 Copp Bldg., 218 S. Broadway. 21

FOR SALE—NOW IS THE TIME TO PICK up snaps at Ocean Park. We have the best south front sand lot in Ocean Park between Trolleyway and ocean, between Pier ave. and Windward at a decided snap; can sell $600 under value on terms. See us at once. HILDEBRETH & SCHILLER, Sole Agents, 568 Delta Bldg. F8428; Main 5695. •

TO LET—OCEAN PARK, FURNISHED 7-room bungalow; gas, electricity, toilet, bath, steel and gas range, slightly location, lawns, flowers; a few steps to car. Key at 532 S. OCEAN AVE., cor. NICKNELL AVE., South Santa Monica. You had better hurry. 21

FOR SALE—OR EXCHANGE FOR SMALLer place at Ocean Park, equity in new hard finished nine-room houses, arranged for two families; $4200, unfurnished; $5200 furnished. Mtg. $1500. 130 BROOKS AVE. 21

FOR SALE—APARTMENT SITE, CHEAP. Call 344 RAYMOND AVE., Ocean Park. 21

VENICE OF AMERICA.

FOR SALE—BUNGALOWS ADVERTISED last week sold; here is something better. Bungalow, five rooms, bath, fixtures of the best, beam ceilings, cost $2500. Quick sale at $2000. Prettiest location in county.

have other desirable properties in this section that are absolutely good sales. Come in and get location.

JAMES R. [illegible]
424 Douglas Building.
Phones A2066. Main 1926. 21

FOR SALE — SNAP FOR CASH, VENICE lot on Linon Canal, center choicest residential section, only step to Windward ave. It's worth $2500. Will take $1500 for quick sale. You can double your money on it. See OWNER at McLaughlin's studio, Venice. 21

WILMINGTON.

FOR SALE—
SPECIAL.

$225 EACH.

2 BIG LOTS.

These must be sold together and price for this week only. Within 2 blocks of new water front, railroad terminals, etc. See owner, at once, 416 UNION TRUST BLDG. 21

FOR SALE—LOS ANGELES FREE INNER harbor is at Wilmington, come in and see government map. Large list, low prices. Fortunes will be made, buy early. J. W. WEIGHTMAN & CO., 341 S. Hill st. A5944. Main 5265. 21

FOR EXCHANGE—5 ACRES ADJOINING prosperous city in Oklahoma for Wilmington lots, $1500. Address P, box 199, TIMES OFFICE. 21

BALBOA.

FOR SALE—$2000, 6-ROOM DOUBLE BUNgalow, arranged for two families; rent during summer for $35 per month; all beds, modern plumbing, shower bath. Owner, 276 E. 47TH ST. Phone South 2000.

HUNTINGTON BEACH.

FOR EXCHANGE—RESIDENCE LOTS HUNtington Beach; also lot Ocean Park, price $900 each, want residence. City, Call 2146 VERMONT AVE., or Phone West 43. 21

FOR EXCHANGE—
Real Estate.

FOR EXCHANGE—2 ACRES EAGLE ROCK, 5c fare; house, barn, chicken houses, brooder, incubator, 250 chickens; horse, cow, 15 fruit trees; well, gasoline pump, reservoir, $4500; want cottage. DEVENS, 213 Citizens' National Bank Bldg. 21

FOR EXCHANGE—
Bungalow, 6 rooms, West Adams district, $4200. Will trade for alfalfa or walnut, or take lot in southwest as part payment. UNION "SQUARE" REALTY, Adelia Hickman, 200 So. Union ave. West 560. Main 2451. 21

FOR EXCHANGE — BEAUTIFUL 5-ROOM bungalow, modern, hardwood floors, East Los Angeles. Will exchange for South Pasadena vacant. FREEMAN & HINCHLIFF, 1218 Mission st., near Fair Oaks, South Pasadena.

FOR EXCHANGE—WILL GIVE EQUITY IN good ranch, to the value of $2500 for first-class automobile; must be good in every respect and worth the price; 24 to 40-horse power. 103 WILSON BLDG. 21

FOR EXCHANGE — MODERN 10-ROOM home, built in china closets, bookcases, beamed ceilings, plate front, barn, prefer small orange ranch. Owners only. 2239 GRIFFIN AVE. 21

FOR EXCHANGE—$6000, FINE 7-ROOM MODern house on sand, Ocean Park district. Furnished. Want L. A. lot, $2500 or consider lot, Country Club district. DARLING BROS., 524 Merchants' Trust. A1265.

FOR EXCHANGE—160 ACRES, SMOOTH and good farm land, Eastern Colorado; free and clear; value $2400. Want clear California about same value. Owner, A. H. POTTER, Colegrove, Cal. Home 18258.

FOR EXCHANGE—$12,500 FOOTHILL ranch, six room house, fine fruit, high ground; ideal for chickens; price $5000. Take city income. J. UNGERLAND, Tropico. Moore avenue.

FOR EXCHANGE—160 ACRES, MISSOURI Dent County; partly cultivated; house 4 rooms, $3000 clear. Want property here Will assume your mortgage. HORACE G. HAMILTON, 201 Pay Bldg. 21

FOR EXCHANGE—I HAVE 160 ACRES consignment, four miles from Holtville in the rich Imperial Valley; will exchange for good unincumbered Los Angeles residence lots. LLOYD, 634 San Fernando Bldg. 21

FOR EXCHANGE — 75-FOOT FRONTAGE Western ave., Topeka, Kan.; 8 rooms, bath, large barn, fenced lawn, paved street, clear, for Los Angeles residence, lots or close-in acreage. OWNER, B5818. 21

FOR EXCHANGE—LARGE WELL-STOCKED Nevada cattle ranch, paying 16 per cent. net on $250,000, half exchange, half cash or mortgage back. BOX 232, Santa Ana, Cal. 21

FOR EXCHANGE—3-STORY 45-ROOM MODern brick hotel; steam heat; in live 7000 city, Indiana; $30,000, clear. Want L. A. income or ranch. PRATHER, 514 South Figueroa st. 21

FOR EXCHANGE—440 ACRES AT $ PER acre; mortgage $600; equity $2400. Will exchange equity for 1 or 2 lots that are clear. JOHN H. PARKER, 815 Security Bldg. F1250. 21

FOR EXCHANGE—6-ROOM MODERN BUNgalow, near Vermont ave. and 9th st.; want lot as first payment; balance can be arranged. W. H. KIRBY, owner, 256-7 Laughlin Bldg. A1566, Broadway 2915.

FOR EXCHANGE—MODERN FIVE ROOM bungalow, southwest. Take clear lot as first payment; balance easy; give location and price. Owners only. Address O, box 281, TIMES BRANCH OFFICE. 21

FOR EXCHANGE—IF YOU HAVE SOMEthing good to trade, and want to trade, write NOBLE, Long Beach.

FOR EXCHANGE—
Real Estate.

FOR EXCHANGE— BY R. J. WIDNEY.

IF ANY OF THESE PROPERTIES ARE FOUND TO BE OTHERWISE THAN AS DESCRIBED, I WILL REFUND THE EXPENSE YOU HAVE BEEN PUT TO IN INVESTIGATING THEM.

CITY.

No. 1.

$2900. CLEAR.
Lot on E. 36th st.,
Between Trinity and San Pedro.
50x125.
Wants modern bungalow or cottage to $3500.

No. 2.

$4200. MORTGAGE $1700. EQUITY $2500.
This is a northwest corner of Hobart st., Between 27th and 30th.
Lot 67½x128.
Good front lawn. Fruit trees in back yard. 6-room bungalow, containing 3 bedrooms.
Wants clear lot in southwest, to $1000, And $1300 cash for equity.

No. 3.

$8000. MORTGAGE $3000. EQUITY $5400.
Two houses, described as follows:
No. 1—
$2500. MORTGAGE $1350. EQUITY $2400.
On Pedora st., between 30th and 31th.
Lot 46x128.
6-room frame house, about 2 years old.
In fair condition.
No. 2—
$4200. MORTGAGE $1500. EQUITY $3000.
On 40th st., near South Park ave.
Lot 46x128.
7-room modern house.
House and grounds in fine condition.

Wants for above two houses, about 20 acres unimproved ranch, with water.
Suitable for alfalfa.

No. 4.

$6250.
House and lot on Western ave., Hollywood.
Lot 50x150.
5-room, 2-story modern house.
Hardwood floors downstairs.
Built-in effects.
Wants improved or unimproved country.
If improved country, will take to full value.
If unimproved, to value of $5000.

No. 5.

$10,500. CLEAR.
Fine home on Pine st., Hollywood.
Lot 75x132.
9-room modern residence.
Five bedrooms.
Hardwood floors and all improvements.
Wants $2000 cash.
Balance mortgage back.

No. 6.

$35,000. MORTGAGE $20000. EQUITY $15,000.
Rooming-house on Towne ave.
Income $2100 per annum.
Wants clear city or country for equity.

No. 7.

$75,000. MORTGAGE $35,000. EQUITY $40,000.
This is a 3-story brick rooming-house, location on Flower st., near eleventh.
60 rooms, All modern conveniences.
$10,000 worth of furniture, in good condition. 60x140.
Wants part cash, part trade.

No. 8.

$80,000.
Well and centrally located city income, 4-story brick building.
Actual net income $4800 per annum.
Wants $10,000 cash, $35,000 mortgage back, and $35,000 in trade.

No. 9.

$200,000. CLEAR CITY.
$200,000 worth of clear city lots, in well-advertised standard tracts.
Wants large acreage.
Will consider deals from $50,000 up.

COUNTRY PROPERTY.

No. 10.

$9000. CLEAR.

10 acres full-bearing 12-year-old lemons.
At Rialto.
No improvements.
Ample cheap water.
Wants bungalow to about $5000 and cash, or mortgage back.
Might take city income to equal value.

No. 11.

$9000. MORTGAGE $3600. EQUITY $6000.

10-acre orange ranch at Corona.
5-year-old navels.
Balance bloods and sweets, half and half.
17½ shares water stock.
3-room California house, nominal value.
Wants ½ cash, ½ trade.

No. 12.

$19,000. CLEAR.

20 acres 10-year-old Washington navels, At Corona.
Wants part trade, part cash, and mortgage back.

No. 14.

$30,000. CLEAR. WILL ASSUME.

AT $200 PER ACRE, $200.
Part or all of
60 acres 20-year-old Muscat vineyard.
Will pay 20 per cent. net,
On asking value.
Worth city income.
WILL ASSUME UP TO $20,000.

N.B. There will be an increased duty on table grapes, and vineyard properties will soon advance in value.

R. J. WIDNEY, 500-503 Lankershim Bldg.
Phones A9178, Main 5500. 21

FOR EXCHANGE — 40-ROOM HOTEL near the ocean front in a good beach town; well located, well furnished; running full; $30,000, clear; want $10,000; will exchange real estate $10,000 money; $10,000 mortgage; long time; will rent for $3000.
10-acre orange grove, full bearing, at $9000, Corona, will trade good first mortgage for all or part; will take first mortgage for all over $3500 on the grove.
20 acres near the sugar factory in Tulare county; $2500, clear; want house; will assume. P9550; Broadway 1842.
Two sections of good unimproved in Kern county.
Two sections Los Angeles county. All good; plenty water, all land. Want good city or good eastern. P9550; Broadway 1842.
One acre chicken ranch, new home in Santa Monica; 5-room modern house, barn, chicken houses; all fenced, fine for chickens, $3000 clear; want home here same value or less. BROADWAY 1842; P9550. I. J. SILVIS & CO., 305 Mason Bldg. 21

FOR EXCHANGE—
PROPERTY EARNING $3000 A YEAR, ON LOS ANGELES ST., BETWEEN FIRST AND THIRD. WILL EXCHANGE FOR SMALLER BUSINESS PROPERTY AND TAKE BACK MORTGAGE, OR WILL EXCHANGE FOR GOOD COUNTRY PROPERTY.
J. W. WILKINSON, with
W. M. GARLAND & CO.,
324 PACIFIC ELECTRIC BLDG.

MEMBERS LOS ANGELES REALTY BOARD 21

FOR EXCHANGE—480 IMPROVED RANCH, Calaveras county; 125 acres under cultivation; 10 acres, bearing almonds, family orchard, vineyard, buildings, etc.; value $40,000; mortgage $5000, due 4 years, at 6 per cent.; prefer Los Angeles; would consider eastern.
Two new four-room cottages, lots 50x150, SANTA MONICA; value $3000; prefer acreage.
6½ acres, finely improved, at city limits, 6-room new residence, barns, etc.; value $9000; prefer Ohio or eastern farm.
CHICAGO and all eastern cities; also farms in all eastern States for California.
WAGGONER REALTY CO., 521 GRANT BLDG. MAIN 5467, A6467. 21

FOR EXCHANGE OR SALE—THE CHEAPest factory site in Los Angeles, over ¾ of an acre; 110 feet front on Dayton st., close to S. P. R.R. and North Ave. 30. It is at present fixed up as a chicken ranch, with a 3-room house, well, windmill, etc., and the price is only $2800. Will take a good lot in the city up to the value of $1000 as first payment, balance easy. Address owner, P. JOHANNSEN, 1720 San Fernando st., city. 21

FOR EXCHANGE—A GOOD ONE.
250 acres, clear, fine land in Arkansas; red clay subsoil, loam surface, eighty acres farmed to corn and cotton; 270 acres in fine virgin oak timber. The price is cheap, $20 per acre. Want Southern California and assume.
Main 1107. CHOATE & STUMPF,
A6462. 200-201 Pay Bldg. 21

FOR EXCHANGE—$900; CORNER BEACH lot at Venice; original cost $1800; incumbered $450; equity $950. Owner wants lot or cottage, Los Angeles; will assume; or certain mining or industrial stocks. Submit offer. Agent, A. L. FOWLER, No. 605 Laughlin Bldg. Broadway 2531. 21

FOR EXCHANGE—MODERN FIVE ROOM cottage, large high lot, half block from car line, Pico Heights. Want clear lot or acreage for $1200 equity.
PROGRESSIVE REALTY CO., 122 W. 3rd street.

FOR EXCHANGE — ROOMING-HOUSE, 12 rooms, finely furnished, on principal street; good location; want $1000 or $1200 equity in modern bungalow, large lot, outside city limits, north in foothills, on car lines, Glendale way preferred. 'Phone OWNER, F7778. 21

FOR EXCHANGE—$1800; MY EQUITY IN A good house and large lot in Pasadena, worth $2800, for a house and lot in suburbs, city, or a lot and some cash. Address "OWNER," 780 Elmira st., Pasadena.

FOR EXCHANGE—
FOR EXCHANGE—

$9500—MENLO AVE., NEAR ADAMS ST. WE HAVE A BEAUTIFUL 9-ROOM MODERN RESIDENCE ON THIS HIGH CLASS STREET, MORTGAGED FOR $4000; WILL TAKE CLEAR LOTS OR BUNGALOW FOR EQUITY.

$22,500—OLIVE ST., NEAR FIRST ST.
54x150.
PRICE $400 PER FOOT. VERY CHOICE APARTMENT HOUSE PROPERTY. OWNER WILL TURN THIS IN CLEAR AND $5000 CASH FOR RESIDENCE UP TO $27,500.

$28,000—NINTH AND FIGUEROA STS. MODERN 2-STORY BUILDING OF FORTY ROOMS ON LOT 50x132. RENTING FOR $200 PER MONTH. STREET PAVED. THIS IS A CHOICE AND CHEAP PROPERTY. MORTGAGE $15,000, 6 PER CENT.; WILL TAKE $5000 CASH. BALANCE CLEAR CITY PROPERTY FOR EQUITY.

$35,000—WEST 8TH ST., NEAR FIGUEROA ST. LOT 50x170. IMPROVED WITH MODERN 3-STORY FLAT BUILDING; LEASED $290 PER MONTH. OWNER WILL TAKE RESIDENCE UP TO $10,000, PART PAYMENT. AN ABSOLUTE BARGAIN.

$45,000—EXCEPTIONALLY FINE OPPORTUNITY TO SECURE ONE OF THE CHOICEST AND CHEAPEST LOTS ON ALL HILL. LOT 50x185 TO ALLEY. IMPROVED WITH 20-ROOM HOTEL BUILDING, LEASED. INCUMBRANCE $15,000. LOT ALONE EASILY WORTH THE PRICE ASKED, AND BUILDING COULD NOT BE DUPLICATED FOR LESS THAN $15,000. OWNER WILL TAKE RESIDENCE OR OTHER GOOD PROPERTY FOR PART OR ALL OF EQUITY.

$56,000—NEAR 8TH AND MAIN STREETS. THIS IS THE BEST CORNER NEAR OF 8TH AND WALL STS., HAVING A FRONTAGE OF 130 FEET ON 8TH ST. AND 175 FEET ON WALL. THIS IS THE CHEAPEST CORNER ANYWHERE IN THIS VICINITY, AND WOULD MAKE A BIG INTEREST UP IMPROVED WITH 2-STORY BUILDING. MORTGAGE $18,000, 7 YEARS, WANT CLEAR RESIDENCE PROPERTY FOR EQUITY. MUST BE CHOICE.

$75,000—EAST SEVENTH ST. AND MAPLE AVE. THIS PROPERTY IS LOCATED ON EAST 7TH ST., NEAR MAPLE AVE., IMPROVED WITH 2-STORY BRICK BUILDING, MODERN; STORES BELOW; ROOMS ABOVE. MORTGAGE $20,000, 6 PER CENT. WANT CLEAR LOT FOR EQUITY.

$93,000—SOMETHING CHOICE.
BROADWAY NEAR FIRST ST.
80x236.
DOUBLE FRONTAGE HILL AND BROADWAY.
THIS LOT IS ALMOST OPPOSITE NEW MILLION DOLLAR HALL OF RECORDS.
THERE IS NOT A PIECE OF PROPERTY IN THE CITY UNIMPROVED, THAT WOULD PAY BETTER INTEREST ON YOUR INVESTMENT.
OWNER WILL TAKE HALF, PERHAPS MORE, IN CLEAR CITY VACANT LOTS; BALANCE LONG TIME, $20,000 CASH.
DON'T OVERLOOK THIS OPPORTUNITY.

$135,000—BROADWAY, NEAR 8TH ST.
ALLEY.
ONLY SECOND BLOCK SOUTH OF HAMBURGER'S BIG STORE. THE DEPTH OF THIS LOT MAKES IT VERY VALUABLE. ALMOST TWICE THE FLOOR SPACE OF THE REGULAR 50-FOOT LOTS; 100 FEET FRONTAGE.
OWNER WILL TAKE CHOICE BUSINESS OR RESIDENCE PROPERTY UP TO $75,000; BALANCE MORTGAGE AT 5 PER CENT., 5 YEARS.
AN EXCEPTIONAL OPPORTUNITY TO SECURE CHOICE DOWNTOWN PROPERTY.
USUAL COURTESY TO AGENTS.
FOR FURTHER PARTICULARS
SEE
MINES & PARISH,
215 S. HILL ST. 21

FOR EXCHANGE—
$3000—Mortgage $1500, corner lot, Fullerton, 100x135, good 5 room cottage. Want clear lot, Los Angeles.

$3000—Mortgage $1500, 22 acres good land, 23 shares water; want L. A. cottage. Will assume $1000.

$4000—Mortgage $1250, 5 acres full bearing Washington navels, abundance of water; want 5 room cottage.

$5000—Mortgage $1000, corner 100x140, improved with store, doing good business; want Los Angeles cottage.

$7500—Mortgage $2500, 2½ acres south of city with 5 room cottage, private gas plant, etc., want Los Angeles lots or small grocery store.

$7000—20 acre alfalfa ranch, good buildings and pumping plant; want cottage S. E. up to $2500; small amount cash.

$8000—Mortgage $2000, 40 acres in deciduous fruit, small house; want Los Angeles or Hollywood, vacant or improved.

$9500—Mortgage $1500; 5 acres highly improved; want cottage southwest or foothill home Monrovia or Redlands.

$14,000—Mortgage $4000; 20 acres walnuts and alfalfa, modern 7 room house, pumping plant, etc. Want Los Angeles home up to $4000, some cash.

$50,000—40 acres oranges and walnuts, 2 sets of buildings, best soil and water; want Los Angeles or beach improved.
See G. A. MURPHY, with
EDWARD D. SILENT & CO.,
408-410 South Hill street.
Established 1885. Member L. A. Realty Board. 21

FOR SALE—
$17,000—20 acres, 5 acres young Valencias, balance 15 acres 10 years old, cheap water, fine soil and beautiful location; want residence and income.
$14,000—20 acres, 2-3 navels, 1-3 sweets, 13 years old, fine condition, fine soil, crop this year 4000 boxes; want L. A.
$14,000—20 acres just outside L. A. city limits, at Bell station, 5-room house, stable, 28 young bearing fruit trees, cheap water, fine soil, can farm 2 crops will exchange alone or will add $1000 clear lot and $1000 cash for L. A. or Ocean Park home. 'Phone A2023, 208 Columbia Trust Bldg.
THOMSON REALTY.

FOR EXCHANGE — 10 ACRES ORANGES, Ontario, $10,000, for lots or income city. Two 10-acre bench groves, $9000, and cash, for about 10 acres oranges or alfalfa land.
Two houses, Hollywood, $3500 and $4200, either or both for Imperial or cheap acreage.
Fine Hollywood residence, $12,000; take $2000 beach home in part payment.
Three houses, South Pasadena, $6500, for general ranch.
$5000 house for ranch from Monrovia to Ontario.
120 lots south of city, $40,000, for income city or large acreage; assume some.
80 acres fine land with water, near Porterville, buildings, $8000, $6000 equity for house or lots.
160 acres level cleared land, "weed patch," Kern county, $5000; assume for here.
SPRAGUE & WHITE, 510 Grant Bldg. 21

FOR EXCHANGE—BY OWNER, GILT EDGE property, 3 blocks from corner of Figueroa and Pico, 2 lots, double front, 50x250; extends through block from street to street; 2 modern cottages, surrounded by flat and apartment buildings, and is a good investment for any one who will hold it, or build an apartment house on it; was recently appraised by savings bank at $12,500, and will be worth double in less than 5 years. I will trade it at bank valuation, subject to $5000 mortgage, for cottage or lots farther out, or for good beach, Hollywood, Glendale or Pasadena property, or for good ranch; prefer 5 to 10 acres near foothills, anywhere from Hollywood to Glendora or Covina. Trade with owner and save commission. 2, E. GRAY, 526 W. First st. Phone A6953, or Broadway 1313. 21

FOR EXCHANGE—
WANTED HIGH GRADE CITY INCOME PROPERTY TO $200,000 IN EXCHANGE FOR A HIGH CLASS CITRUS GROVE IN THIS COUNTY.
CONSERVATIVELY VALUED AT $150,000; MAGNIFICENT HOME, BEAUTIFULLY LOCATED, DOUBLE WATER RIGHT; OVER ONE HUNDRED ACRES IN ORANGES AND LEMONS. INCOME WARRANTS A MUCH HIGHER VALUATION.
EVERYTHING UP TO DATE AND IN PRIME CONDITION. THIS IS A HIGHLY DESIRABLE PROPERTY AND VALUABLE.
OTLER A WARNIER.
518 H. W. HELLMAN BLDG. 21

FOR EXCHANGE—
OLD ALFALFA LAND, IMPERIAL VALLEY.
10 or 20 acres and water stock; oceans of water; good stand alfalfa and barley; very best soil and climate; house, trees, fenced in; joins El Centro, the county seat. Price $4500, clear, and worth the money. Title guaranteed. All or part for cottage. A square deal. Address owner, F, box 127, TIMES OFFICE. 21

FOR EXCHANGE—
FOR EXCHANGE—WITH CASH.

If you are heavily mortgaged or need money, and have good property here, perhaps some of the following offerings may suit your case. All quotations are at cash figures. Only desirable property will be considered, and at actual values.

$85,000—Clear. Downtown business property near Second st., showing 6 per cent. net income on price. Will exchange with $30,000 or less cash for income property; stores preferred.

$50,000—Clear. Only 2 blocks from second and Broadway; 120x165, with substantial improvements; rental about $800 per month. Will pay $25,000 to $50,000 cash difference for downtown business or income property.

$15,000—Clear. E. 9th near Central ave. Nominal improvements. Will exchange with $10,000 or less cash for income property; stores preferred.

$10,000—Clear. Ocean front lot, Santa Monica. Will exchange with $10,000 to $35,000 cash difference for income property in L. A.; store property preferred.

$7500—Clear. 128 acres near South Riverside. Will add $7500 cash or less for city income.

$7500—Clear. 10-room residence, best section, Terre Haute, Ind. Will exchange for L. A. up to $12,000, and loan $2500 on Terre Haute property.

$6000—Clear. New 6-room bungalow, mahogany finish; lot 50x200; near Vermont and Franklin aves., or car line. Will pay $500 to $2000 difference for income flats.

$4500—Clear. Handsome, large corner lot near Wilton Place and Washington. Will exchange with $3000 for modern 7 or 8-room house near same locality.

$4000—Clear. Handsome 5-room modern cottage, Boyle Heights. Exchange with $2500 or less for modern cottage, St. Vincent's Parish or Westlake.

$2700—Clear. Lot 75x125, St. Andrew's blvd., near 16th st.; high and sightly. Exchange for bungalow, S.W., and pay $700 difference.

$2250—Clear. 2 lots, one a corner, East Los Angeles. Exchange with about $1500 cash for 5 or 10-room modern residence, W. or S.W.

$2000—Clear. 20 acres timber land near Seattle, Wash. Exchange with $300 cash for property here.

$1250—Clear. Several Chicago lots. Exchange with $1000 cash for L. A.

$1200—Clear. 5 acres good land, cultivated, artesian belt close to Benedict car line, Santa Ana way. Exchange for L. A. cottage up to $2500.

$1200—Clear. Ocean Park lot, Clubhouse Place. Exchange for bungalow near Venice, and pay up to $300 cash difference.

CROAKE & McCANN, 229 Douglas Bldg.
Phones A1312, Main 2430.

FOR EXCHANGE—SOME GOOD ONES.

$30,000—Clear 10 acres; 9 acres full-bearing navels; balance in deciduous fruits, located on Colton, fine pumping plant; fine residence; A1 property; want Los Angeles.

$175 per acre, 120 acres fine improved alfalfa ranch; 30 head cattle and horses; fine free water right; Chino district; want good Los Angeles.

$150,000—Clear, A1 Newport Beach properties; want Los Angeles for part or all.

$10,000—Mortgage $2500; 2 flats, located close in on Temple st., rented; large lot; want beach or suburban for equity; remember, L.A. values are going to jump soon.

$7500—Clear; a fine 9-room home; want about 1 acre, with small house, not Hollywood way or southwest.

$54,000—Clear, 2 farms and business property in the State of Washington, all well rented; A1 goods; want Los Angeles and assume.

$7500—A fine home, Santa Monica, on Oregon ave., 100 ft. front, modern. Want L.A. or good ranch. $6000 to $10,000.

$10,000—Clear, two fine lots; corner; want orange grove and assume, or pay cash difference of about $5000.

$7500—Extra fine combination ranch; alfalfa and fruit, fine pumping plant; nice cottage and outbuildings, lots of wood, close to electric line. Want city house or lots for part.

$9000—Mortgage $2200; an 8 room strictly modern house, hardwood floors; up to date. West 24th st.; want lots.

$4500—Clear, cash value, a lot 75x150, double clean corner on Washington blvd; want lot or small cottage and lots in industrial section.

We have several large properties both country and city, to exchange. We can handle anything good. Don't want trash.
Main 1307. CHOATE & STUMPF,
A4443. 200-201 Pay Bldg. 21

FOR EXCHANGE OR SALE—
Near 16th and Hill, 30x120 to alley. Improvements about pay interest on mortgage $2000. Want clear house or good vacant up to $6500. Will put in some cash. This is a low cash price. Close in and sure to increase in value. Price, $20,000.

Corner near Washington and Grand ave., 8 rooms, modern, two mantels, polished floors, porcelain bath, cement cellar, outside servants' house, etc.; mortgage $2500; equity $3500. Want city vacant or smaller improved in city, suburban or Long Beach, Ocean Park or Santa Monica. This is high-class close in property.

Near Vermont ave. and Prospect Blvd., East Hollywood, 5 cent car fare, excellent residence district, seven rooms, one and a half story modern, large lot, highly improved; price $5000, mortgage $2500. Want clear vacant or good stocks or bonds for equity.

Long Beach, on bluff overloo

FOR EXCHANGE—Real Estate.

FOR EXCHANGE—ORANGE GROVES IN FULL BEARING. ALL PERSONALLY INSPECTED AND FIRST CLASS PRODUCERS.

5½ ACRES, CORONA, CAL.
On Orange Heights, the orange district. 4 acres navels, 1 acre sweets and 4½ acres in lemons. This year's income $2500. Owner will accept clear city lots or clear improved for his equity. Mortgage $2000.
PRICE $11,500—A BARGAIN.

10 ACRES—SUNNYSLOPE, CAL.
Only 12 miles from Los Angeles on Monrovia car line. 700 navels, 25 Valencias, 2 rows seedlings; income $2500. The best buy in this subdivision district. Owner will trade for clear improved income property. This grove is clear.
PRICE $1800.

10 ACRES—WEST HIGHLAND, CAL.
In the famous Highland district. 7 acres navels, 6 lemons, 2 Sweets, Valencias, all 12 years old. This grove is coming up; this year's crop $2500; next year close to $5000. This place was good enough to hold a $12,000 mortgage. Owner will trade his $2000 equity for city improved.
PRICE $11,000.

10 ACRES—COVINA, CAL.
Navels, lemons, Valencias; some vacant. This grove is just maturing and will pay a good income next year. New $2500 six-room bungalow, servants' house, team, cows, implements, gas plant, water under pressure; crop on trees included. Owner will accept modern city home, some cash, balance mortgage.
PRICE $25,000; CLEAR.

6½ ACRES—SPADRA, CAL.
Between Covina and Pomona. One of the finest young ranches in the State; planted to Valencias, navels, walnuts and alfalfa; alfalfa alone has paid over 10 per cent. net on price asked; fruit coming into bearing. Al water right; modern six-room house, barn, horses, cows, chickens, implements. Situate on state boulevard. Investigate this buy if you want a clean cut country property. Owner going abroad; will accept city improved, very small amount cash, balance mortgage.
PRICE $22,000. CLEAR.

20 ACRES—ORANGE, CAL.
Last, but not least, the show place of the county. Navels, Valencias. This place has paid 11 per cent. net for past ten years on price asked. $2,000 house, 3 baths, strictly modern; beautiful grounds. Fireproof garage, cement tennis court. The exclusive home of a Los Angeles business man. Will take city improved. Hill, Olive, 6th, 7th, 8th or 9th sts., up to $75,000, and will assume or pay cash difference. Will consider Wilshire home or vacant.
PRICE $50,000. CLEAR.

See our big ad under Lemon and Orange Groves.

HAGERTY & HEMPEL,
Country Property Exclusively.
214 H. W. Hellman Bldg.,
4th and Spring sts. 21

FOR EXCHANGE—
Elegant Adams street home, west of Central ave. A corner, 50 large rooms, not new, but modern and in good repair. A fine home. Nice 5-room cottage in rear rented at $12 per month. Lot 60x160 ft. alley. Price $12,500; mortgage $4000. Also two nice 5-room cottages close in on good street and car line southwest, lot 40x150. Price $4500; mortgage $1800. Owner wants a good improved ranch, Santa Ana or San Gabriel Valley.
15 acres unimproved land, 2 miles from Alhambra in beautiful San Gabriel Valley. A corner, extra fine soil. No water developed. Improved places all around. Owner wants flats or business property west of Central ave. Will assume $3000 or $4000.
10-acre nicely improved place Santa Ana Valley near Fruco Station. Extra nice sandy loam soil. Good 5-room house, barn, chicken houses and corrals. Wind mill and tank for domestic use. Pumping plant and galvanized pipe for irrigating purposes. Some alfalfa, barley, potatoes and corn now in. Price $4250; mortgage $1850. Owner wants well located cottage southwest, will assume a little if necessary.
10 acres Lamanda Park, 5 acres walnuts, some fine navel orange trees, one acre berries, one acre alfalfa, 5-room cottage, good barn, chicken houses and corrals. Good well and pumping plant. Horse, wagon and all farm implements. Price $10,000; mortgage $3000. This is an ideal country place for a fine country home. Want clear house or cottage and lots for equity, or would take all lots.
A $25,000 gilt edge first mortgage; also $10,000 guaranteed local bonds, want first-class improved business income property, close to center; to $50,000. Must pay good income.
$15,000—Business property on Central ave., consisting of 2 stores and living rooms above. Mortgage $4500. Want cottages, houses, lots, acreage or any good smaller property for equity, or will take back second mortgage for part.
Fine residence lot on Wilcox ave., Hollywood, east front, 50x165; worth $2000, on cash basis. Want clear lot for equity of $1100.
HENLEY, HALFHILL & NICKLIN,
224 CITIZENS' NATIONAL BANK BLDG.
A3128. MAIN 5018.

FOR EXCHANGE—$65,000; MORTGAGE $25,000; apartment house, 100 rooms, finely furnished; 5 minutes' walk from business center; fine income; want alfalfa, walnut or orange grove, or good northern land.

$135,000—Close-in, 3-story brick block, stores below, hotel above; income about $400 per month; want good clear ranch property, alfalfa or oranges preferred.

$15,000—Clear, E. 20th st., one modern 7-room residence, lot 40x145; also 8-room modern residence, lot 40x150, and vacant lot, all clear; want walnut ranch, Whittier, El Monte or Rivera.

$20,000—Mortgage $3000; 30 acres young walnut orchard; 6-room house, barn; 125 inches of water for irrigation; windmill and tank; ready for seeding to alfalfa between trees, or good potato proposition; only 3 miles S. W. of Covina; 1½ miles from car line. Want modern residence S.W. up to $15,000.

$15,000—Clear; 17½ acres of full-bearing walnuts in the El Monte district; choice soil, trees, A1; abundance of water; only 4 blocks from electric car line; close to schools and town of El Monte; income this year $3000. Want cottages in Los Angeles, S.W. preferred. Will not assume any different in valuation.

$18,000—Mortgage $4500; 25 acres walnut orchard; trees 6 years old; in fine condition; 18 acres in alfalfa, between trees; 150 inches of water; 8-room house, barn, windmill and tank. Want cottage in Los Angeles.

$125,000—Brick block, close in, business center; want either spring or Broadway business property; will pay cash difference.

$2500—Mortgage $1000; 2½ acres choice land, ½ miles from Covina electric line; only 20 minutes from city; new 5-room house, barn, small fruit, etc. Want one or two vacant lots and some cash for equity.
SERVICE BROS.,
Broadway 4719. 302 Frost Bldg. 21

FOR EXCHANGE—
Eight-room house, Kinney Heights; brand new; hardwood floors up and downstairs, buffet, built-in china closets and bookcases; furnace, electric fixtures, etc.; close to Berkeley Square.

Eight-room house, duplicate of above, on W. Eighth st.; three or four blocks west of Westlake Park. In the heart of the growing Westlake district. Sewer connection, etc.

Seven-room, 1½-story house, South Pasadena; modern; hardwood floors, furnace, fixtures, etc.; been lived in but short time; large lot, fruit trees, etc.

Five-room bungalow, Seventh ave., close to Jefferson st.; hardwood floors, mantel and modern fixtures. This is clear and can be had at a bargain. For price, call at subjoined address.

Will accept clear city lots in exchange for part or any of above described properties.
OWNER, 551 S. Los Angeles st.

FOR EXCHANGE—CASH VALUATIONS.
$25,000—Clear 16 acre ranch North Glendale, ¼ mile from car line. Good income from hothouse vegetables and summer crops. Exceptional water supply, furnished, five room cottage. Wants apartment house or city income.
$18,000—Clear, 5 acres suburban home at Alhambra, 11 room modern residence; all kinds fruit, some cash, balance mortgage and trade.
$8000—Good seven room furnished cottage at Santa Monica, good location; want L. A. residence preferred.
$1300—Four lots in Chestnut st., Long Beach, for equity in L. A. cottage, southwest, and bal. on contract, $25 a month.
$1500—Mtg. $1000; modern 6 room cottage, Boyle Heights; equity $1500, for good lot.
$4000—Mtg. $1900; fine new modern 6 room house Berkeley, 31st st., near Cimarron; equity for lots this section.

Have large number of equities in houses and bungalows in Westlake, Wilshire, Southwest and northwest to exchange for lots.
E. A. CROWE, with P. 4288. Main 4288.
THOS. C. BUNDY & CO., 605 S. Hill st. 21

FOR EXCHANGE—
Two-story house and lot 50x200, on E. Villa st., Pasadena; value $4000. Will take a modern bungalow in L. A., southwest or Westlake, and assume; might pay some cash. PHONE A5898 for owner.

FOR EXCHANGE—FINE INCOME RANCH.
$25,000; will assume to $15,000, on good income. See NOBLE, the trader, Long Beach.

FOR EXCHANGE—Real Estate.

FOR EXCHANGE — 3½ ACRES IN THE foothills of Hollywood, a beauty spot; near Paul de Longpre's; 6 room house, only $7000; mortgage $2500; want clear city.
3 new modern 6 room bungalows, on one lot, East 42nd, near South Park; $4250; mortgage $1300; want clear ranch or lots.
9 room fully modern home, lot 50x150, nice corner, on 12th, $10,000, clear; want well improved ranch, north.
Beautiful 5 acre walnut and fruit ranch, elegant 8 room modern bungalow, chicken yards and pumping plant; San Gabriel boulevard, near Masonic Home, $20,000; want city or suburban.
20 acre walnut ranch, good well, near Hanson, only $4500; want land, close in, Lankershim, on corner, only $3000; want clear lots, or cottage for equity.
10 acres improved ranch, 4 miles from Pomona, new house, only $3000, want cottage.
6 room modern cottage on Wesley avenue, east front, large lot; $3000; want lot.
5 room modern cottage, gas, porcelain bath, lot 46x125, Girard near Valencia, only $2500; want small ranch close in.
Fine corner on Cahuenga, store building, residence, and office, income $50 monthly, only $5000; want clear ranch or city.
5 acres Cucamonga, alfalfa, barley, fruit, at Newmark, $3000 each; want cottage for one or both.
10 acre fruit ranch, close to Pomona, 5 shares of water, no buildings, $4000; want good lot or cottage.
23 acres orange, peach, grape, apple and walnut ranch, close to Escondido, abundance of water, buildings. Biggest snap ever offered, $3500; want cash.
40 acres near Corcoran, flowing well, only $1800; want city.
20 acres improved, with water, buildings, stock and implements, near Indio, $3000; want city.
10 acre Sierra Madre orange ranch with water. This is extra fine; want Minnesota or Washington farm.
130 acre improved ranch, with springs, abundance of water, near Red Bluff, $40 per acre; Want Southern California.
15 acres, good land, with water in Beaumont, $3000; 6 acres close in, $1000; want city or ocean.
10 acre walnut ranch, good residence, chicken house, barn, agricultural implements, complete in detail, near Brookhurst, only $8000; want city; will give good trade.
160 acres, San Luis Obispo, only $3000; want cottages.
10 acre ranch Garden Grove, 2 blocks from car line, 6 room plastered house, barn, windmill, only $6000; want home here.
5 acre improved ranch, most beautiful location, high, sightly, healthy, beautiful La Canada, 5 room fully modern bungalow, hardwood floors, large barn, no healthier spot in the world, $5000, take $4; cottage or bungalow for $2500 equity; see this at once.
Beautiful high, sightly foothill home, 6 room modern bungalow, acre of ground, select location, East Hollywood, $7000 clear. Want city.
10 acre walnut ranch, good buildings, good location near Brookhurst. Will give good trade for city home.
5 room fully modern cottage, large lot, near Casa Loma Hotel, Redlands. Want Watts, Compton, Long Beach or city. Submit propositions.
We make a specialty of exchanges. Don't fail to call.
IDEAL REALTY CO.,
200 Severance Bldg.
Phones F1651, Broadway 3237. 21

FOR EXCHANGE—
5-room house, new, near 42rd and Vermont, $2000, clear. Want improved ranch to $6000, high ground.
10 acres at Perry, good building, new 15 H.P. pumping plant; mostly in fruit, clear. Will consider part in city.
Clear lots at Santa Ana. Want cottage in city. Will assume small amount.
Clear orange land. Want city property, 4 lots, $2200; mortgage $700. Want rooming-house for equity.
Two 7-room cottages in Boyle Heights. Want northern land.
240 acres mountain ranch, two homes. Part good for fruit, close to school. $4000; want cottages.
5-room cottage, Elendale, $2500; mortgage $1000. Want beach lot for equity.
20 acres fine alfalfa land, abundance of water, near Hughson, Stanislaus county, $550. Want cottages in L. A.
Two cottages near University, fine rental property, $4000. Want ranch.
Cottage. Want lots.
Clear eastern for California.
Fine apartment house site in southwest. Want cheap acreage.
CLENDENON BROS.,
Main 5199. 215 Mercantile Place. 21

FOR EXCHANGE—A FEW GOOD ONES.
$2500—Income flats; want vacant lots.
$8000—13-acre orange and lemon grove at Fillmore; want city residence or cottage.
$8000—Improved Iowa farm, 120 acres, near Emmettsburg; want good city or country.
$16,000—Pennsylvania farm, improved; want orange grove; will assume.
$17,000—West Seventh st., business lot, close in; want vacant lots, southwest, up to $9500.
$17,500—Main street lot, near Adams, 50x150; want offers for $9500 equity.
$30,000—Fine corner on Central avenue, 102x122, clear, close in; will divide; want orange grove or city income.
$24,000—Fine city income, 10th st., close in; clear; want close in vacant corner, clear.
$50,000—Redlands business block, good income; want Los Angeles business lot.
$2100—160 acres in Kansas and 2 fine Denver lots, all clear; want city same value.
$9500—Fine income, Santa Monica, store and apartments; want city business lot up to $6500.
ARTHUR BENNER, 309-310 Lissner Bldg.
F2927; Main 5775. 524 S. Spring. 21

FOR EXCHANGE—Real Estate.

FOR EXCHANGE—30 ACRES FINE SOIL, good water right, now in crop of alfalfa and grain, convenient to school and town in Tulare county. Good house, barn, horse, cow, chickens, implements and tools included. Everything ready to step in and run the place with. Cash price $3000, incumbrance $900. Will take cottage or lot here for equity.

Beautiful suburban place at North Glendale, containing 2.39 acres in 15-year-old navel oranges in first-class condition. Good home and outbuildings. Six blocks from electric car line. Ideal income, suburban home ready for subdivision and growing in value. Cash price $10,500. Would consider residence lot up to $4500. Balance cash and mortgage back.

40-acre foothill place, East of Porterville in Tulare county, 18 acres in 8-year-old navel oranges, turning off the earliest fruit in Tulare county. Cheap water right, buildings in fair condition, good fences, and plenty of wood. Income $2500 and increasing. Price $15,000. Mortgage $5000, 2 years. Will consider good Los Angeles or nearby property for equity.

600 acres gray ash sediment soil in Kern county. No alkali. First-class soil for alfalfa, grain, deciduous fruits, potatoes, etc. Artesian wells flowing, 150 inches on four sides. Price $35 per acre. Incumbrance $4000; want ranch near Los Angeles or a home in the city and building lots. Prefer property for equity, but might assume small amount on improved.

Want Eastern property for an interest in a high-class Los Angeles industrial corporation belonging to a party returning East. Will consider clear property from $500 to $50,000. This interest will stand the closest investigation, and affords an excellent opportunity to transfer your property into Southern California.

Picturesque foothill place of 108 acres, 12 miles East of the city of Orange. Elevation 1500 feet. Five mountain streams and two springs of medicinal water. 20 acres adapted to oranges, 40 acres suitable for grapes. Ideal for sanitarium or health resort. $1000 a year could be taken from bees as surrounding country furnishes good feed. Price $7500, clear. Want home in Los Angeles about same value.

140 acres of rich sediment loam soil, adapted to alfalfa and vegetables, between Huntington Beach and Santa Ana in Orange county. Abundance of artesian water any place in this section. Convenient to town and electric line and the electric line from the beach passes the property within a half a mile. Price $40,000, clear. Want improved Los Angeles property about same value.

J. N. WILLIAMS & CO.
304 J. W. Hellman Bldg.
21 411 S. Main st.,

FOR EXCHANGE—OR SALE—
HILL ST. HILL ST.
WEST SIDE RIGHT NEAR 6TH.
ACROSS ALLEY FROM NEW 10-STORY BUILDING NOW BEING BUILT ON SOUTHWEST CORNER HILL AND 6TH STREETS.
LOT 75x155.
ALLEY ON NORTH AND REAR.
PRACTICALLY A CORNER.
THE PRICE ON THIS PROPERTY IS THE ABSOLUTE CASH PRICE; NO INFLATION WHATEVER.
OWNER WILL TAKE $75,000 TO $100,000 CHOICE CITY PROPERTY AS PART PAYMENT; BALANCE MORTGAGE.
LOOK AT THIS.
FOR FURTHER PARTICULARS SEE
MINES & PARISH,
NO. 315 SOUTH HILL ST. 21

FOR EXCHANGE—
WHAT HAVE YOU FOR TRADE FOR EITHER OF THESE RANCHES?
They are A-1 property and as represented.
40 acres, 1-4 mile from electric car line station, all fenced, no alkali, finest truck or alfalfa land, 7-inch flowing well, about 2 acres eucalyptus grove, $10,000 clear.
15 acres, 26 in alfalfa, 10 in deciduous fruits, some walnuts and oranges, balance grain and pasture, fine pumping plant, 150 inches water, good building, stock and implements, $16,000, clear.
80-acre first-class alfalfa, best and corn land, 2 good wells, pumping plant, 85 inches water, two 6-room modern houses, 2 large barns and other outbuildings and corrals; lot of fine trees; $20,000, clear.
We also have an A-1 alfalfa ranch, about 15 miles out; that can be exchanged for city, vacant or improved. Price $35,000. Better investigate.
40 acres orange ranch, 10 acres in navels, 10 acres in sweets, 2 acres Valencias, 2 acres in lemons, 5 in walnuts, balance vacant; good building; abundance of water, $60,000. Mortgage, $5500. Can be cleared. You will find this O.K.
For exchanges see O. W. Seastrom, with R. E. IBBETSON & CO.,
A2410, Main 1360. 208-10 L. A. Trust Bldg. 21

FOR EXCHANGE—
FIRST-CLASS ORANGE AND LEMON RANCH
Of 127 Acres.
Income Last Year, About $20,000.
Good Improvements.
Abundance of Water.
This Property is Clear.
Will Exchange for Los Angeles Improved Property up to $200,000.
W. E. SIMPSON, 503 Union Trust Bldg.
Both Phones. 21

FOR EXCHANGE—
New real estate firm, F. L. JONES & CO., 311 Central Bldg. Phone Main 1215, F5849. Specialty exchanges. Property to list wanted. 22 years' experience. 16 in San Francisco. Bank references.
$15,000—Elegant 11-room Pacific Heights residence in San Francisco; modern, large lot; perfect marine view; Bon Ton section. Exchange L. A. residence; mtge. $4000.
Magnificent modern residence; unsurpassed view; above frosts; dry air; 1¼ acres; fruit, flowers, vegetables in abundance. Residence built 2 years; quarter sawed oak finish; 10 rooms and flat above garage; 45 minutes to L. A.; 12c fare. Great sacrifice for cash, or exchange for choice L. A., Pasadena residence or income property.
F. L. JONES & CO., 311 Central Bldg., Main and 6th sts. Phone Main 1215. F5849. 21

FOR EXCHANGE—
$12,000—Toronto, Canada, residence and $2000 cash for home here.
$15,000—8-room double house, large lot, near Main. Want residence or lots for equity.
80-room apartment house, clear, close in. Want houses, lots or acreage. Might consider Oklahoma property.
$9000—Elegant 9-room residence, Berkeley Square district. Want Long Beach income.
$2500—Clear, vacant lots, San Pedro. Want grocery, or equity in cottage.
110-room up to date apartment house, good lease, close in. Some trade, balance cash. Price $10,000.
For these and other good business chances, see LYELL,
Phones F1851, with THE IDEAL REALTY CO.,
Broadway 3237. 200 Severance Bldg. 21

FOR EXCHANGE—
$2750, clear. Very fine lot on Occidental blvd., in Wilshire section. Would accept cheaper lot as part payment up to $1900 or $1200. Our price is right, yours must be the same.
$4500, clear, West 28th st., 8 rooms, modern, Lot 50x190 ft. University section, good location. Want clear ranch, must be good soil and price right. This is choice. What have you?
$9000, clear, Kensington Road, 8 rooms, 2-story, modern, fine elevation, ocean view, corner lot. Want modern bungalow or vacant lot as part payment, balance to suit.
BURNS-HUTCHINSON CO.,
Main 227. F7110. 621 Security Bldg. 21

FOR EXCHANGE—
WANTED
ALL KINDS OF PROPERTY
FOR EXCHANGE.
WE HAVE PEOPLE,
WANTING TO DO BUSINESS.
EXCHANGE DEPARTMENT.
EDWARD D. SILENT & CO.,
405-10 S. HILL STREET.
Established 1895. Member L. A. Realty Board. 21

FOR EXCHANGE—Real Estate.

FOR EXCHANGE—
C. M. WOOSTER CO.,
222 West Second st.

$1000 cash and a new 5-room modern cottage, clear, worth $2500, located in Euclid Heights. Wants ranch up to $4000 toward foothills.
$3000—Clear, 1½ acre on car line south of city; 1½-story house, barn; all in vegetables and fruits. Wants small house near 50th st. up to $1500; balance cash.
$1000 cash and clear lot on Arlington Heights worth $1500. Wants ranch toward foothills up to $4500.
$1000—Mortgage $400, 3¼ acres, Hollywood; house of 6 rooms. Wants clear beach property.
$3200—Clear, 40 acres, Tulare Co.; 40 shares of water. Wants clear L. A., same value.
$4000—Clear, 1½-story house, never occupied, new and modern; W. Adams district. Wants vacant land in San Fernando Valley.
$4000—Clear, 11 acres, Colton; 6 acres in bearing oranges, 2 acres in fruit; house, barn, water. Will take half L. A., balance cash.
$7000—Mortgage $3000, 10 acres, La Crescenta; 8-room house; set to fruit, oranges, etc. Wants L. A.
$7000—Clear, 7 acres, Covina; navels and Valencias; house, barn, water. Wants city income.
$5000—Mortgage $1800, ½ acre, Sierra Madre, with modern 8-room house, oak floors; beautiful yard; sightly location; set to navels, lemons and fruit. Wants city home.
$6500—320 acres, Ramona; stock and grain ranch; family fruit; house, barn; small vineyard, some stock, tools. Wants small ranch near L. A.
$8000—Mortgage $2500, 40 acres at Tulare; 34 acres alfalfa; good buildings; ditch water; 15 cows, 3 horses, 3 pigs, tools, implements. Wants city income.
$12,500—Mortgage $3000, 10 acres, Redlands, set to Valencias, navels and Sweets; water stock. Wants city income.
$15,000—Mortgage $4000, 25 acres, El Monte all in walnuts with alfalfa between the rows; 175 inches of water; good buildings. Wants L. A. income or Lindsay land.
$18,000—Clear, 28 acres, Compton; 9 acres alfalfa; balance potatoes and corn; two flowing wells, buildings. Wants city or beach income.
$26,000—Clear, 25½ acres early orange land near Porterville and foothills, frostless. Wants city income.
$65,000—Mortgage $25,000, 108-room apartment house on hill, leased for $450 a month. Wants income ranch.
Tel. A3102. C. M. WOOSTER CO.,
Broadway 1905. 222 W. Second st.
W. A. FRANCIS, Exchange Dept. 21

FOR EXCHANGE—
$37,000—12 lots on Prospect ave., Hollywood, a short distance from the hotel. Exchange for ranch or city property.
$30,000—8-room apartment at Long Beach. Wanted acreage.
$5000—Bungalow with three-room cottage in rear, at Santa Monica. Wanted city.
$12,000—30-room apartment, southern section city. Wanted residence, southwest, same value.
$17,000—50 feet on Ruth ave., improved, near Fifth. Submit.
$12,500—40 feet on Figueroa, nominal improvements. Submit.
$30,000—Five stores, with rooms above, on Ninth st. Submit.
$30,000—Stores on Moneta ave. Wanted cottage in city or property in Spokane or Seattle.
$12,000—Flats near Grand ave., close in. Wanted orange grove.
$14,000—6 feet improved on Bunker Hill. Wanted ranch.
$25,000—Double frontage on Ingraham st. Income $280 per month. Submit.
$22,000—Twenty-acre orange grove at Lordsburg, six-room, new, modern cottage and barn. Wanted city.
$20,500—On Hill near 10th st. Submit.
$9000—Two-story, eight-room residence in Alhambra; lot 50x200, residence modern, improved with trees, shrubs, large pepper trees; price $8000. Exchange for residence in city, same value.
SEE LUNDEEN FOR HOMES CO.,
222-228 Central Bldg., 6th and Main. 21

FOR EXCHANGE—
$4500, Mtg. $1800, 20 acres fine alfalfa land 26 miles out on electric. Want city and assume. Fine 5-acre orange grove, just coming bearing, navels and Valencias; good house, barn. Price $7000. Mtg. $2000. Want city, prefer vacant lots.
14 fine lots, suburbs of Chicago, $250 each, clear. Take either city or country here.
Modern 6-room cottage, 69th st., Chicago, $4500, clear. Want something here. Pay small amount of cash.
12½-acre orange grove at Rivera, price $22,500. Owe $7000, will pay like rent. Want $10,000 cash. Small amount of exchange, balance mortgage as long as you want.
Fine Venice lot, clear, for equity in cottage here.
87 acres near Ontario, mostly in fruit; should pay $2500 to $3000 this year. Price $7500, clear. Want house in city up to $3000. Mtg. back for balance.
$2250—160 acres 85 miles southeast of city; 60 acres cultivated. Plenty of water and wood. Want house in city.
T. F. MOORE,
Main 6703, A5498. 701 O. T. Johnson Bldg. 21

FOR EXCHANGE—
$2500—Clear; just a nice home ranch, 120 acres near Fallbrook, San Diego county. Owner wants Los Angeles or might consider eastern.
$7000—Mortgage $1500; fine 2-story, 8-room modern house. Price $8000. Owner will consider small country place.
$6000—Mortgage $3000; semi-business lot 55x150; has nine-room modern cottage, can be used for three occupancies, will take a good home, is close in. Owner will consider clear property in the country or good eastern property and some cash.
$10,000—Mortgage $3000; beautiful home of nine large rooms, living room being 22x40; extra large lot 75x206. This place has to be seen to be appreciated. Owner will consider lots or clear property for equity.
EUGENE C. WEBSTER,
21 731 H. W. Hellman Bldg.

FOR EXCHANGE—
WHAT HAVE YOU IN EXCHANGE FOR TWO BUILDING LOTS LOCATED AT RIVERHEAD, LONG ISLAND, A LOVELY SUMMER RESORT, NOT FAR FROM NEW YORK CITY, ALSO ONE BUILDING LOT LOCATED IN FEDORA, TERRILL COUNTY, TEX., FREE AND CLEAR? WHAT HAVE YOU TO OFFER FOR THE THREE LOTS? I CAN USE A GASOLINE AUTO, A HIGH-GRADE PIANO, OR PLAYER-PIANO. WILL MAKE UP THE DIFFERENCE. FOR AUTO IN LOCATED OIL LAND, IN A FIELD PRODUCING A HIGH-GRADE OIL, IN WYOMING, OR WILL GIVE 80 ACRES OF LOCATED OIL LAND. ADDRESS BOX 247, EVANSTON, WYO. 21

FOR EXCHANGE—
I have a beautiful home in the West Adams district, 11 rooms, with finest plumbing, hardware and elegant lighting fixtures. Reception Hall, 12x22, parlor 12x30, chamber, 18 x22, dressing rooms, full basement, furnace, etc., etc. Lot is 75x160 with east front. Will rent $100 per month. Price $20,000. Want good property for equity of $12,500 and might assume. Balance six per cent. Would consider Long Beach. Address M, box 72, TIMES OFFICE. 21

FOR EXCHANGE — DENVER INCOME PROPERTY.
$50,000.
NET INCOME NOW 12 PER CENT.
FIRST-CLASS LOCATION AND IMPROVEMENTS.
—WANT—
LOS ANGELES IMPROVED OR ORANGE GROVE
UP TO $25,000 OR $30,000.
ROBERT MARSH & CO.,
140 W. FIFTH ST., SECURITY BLDG.
BOTH PHONES. 21

FOR EXCHANGE—HAVE SOME GOOD industrial stock which will stand close investigation; will trade $1000 to $2500 worth for good real estate and assume, city, beach or suburban.
JAMES MENZIES,
2 252 Byrne Bldg.

FOR EXCHANGE—Real Estate.

FOR EXCHANGE—
C. M. WOOSTER CO.,
222 West Second st.

$20,000—At Orange, 20 acres full-bearing oranges, 5½ acres vacant, 25½ shares water; in first-class condition. Exchange city income.
$33,500—San Gabriel Valley, 15 acres full-bearing walnuts, large barn, 300-foot well, plenty water. Exchange city income.
$12,000—Alfalfa land near Ontario at $120 an acre; artesian water at 150 feet. Exchange all or part, residence or flats.
$6000—San Gabriel Valley, 5 acres peaches and walnuts, 5-room house, barn. Exchange house north 25th st.
$3500—5½ acres full-bearing oranges at Corona; in A-1 condition; 30 shares water; no house. Exchange $ or 7-room house, S.W. A good rental.
$5000—At Hemet, 160 acres, plow, 60 acres pasture and timber; 5-room house, large barn; fine stock or bee ranch. Exchange residence S.W. on high ground.

CITY FOR CITY.
$12,000, clear; 4-story 60-room hotel completely furnished and in operation, Southern California; lot 70x150; income $200 month; investigate this. Exchange city, with some cash.
$20,000—Income business property at Bozeman, Mont.; large lot, Main st. Exchange acreage or lots.
$2500—Lot 50 feet on Wall, 100 feet on San Pedro, 100 feet deep, with 2 storerooms and a 60x130-foot Compton-ave. corner with 4-room cottage, all clear. Exchange $ or 9-room house west of Main st.; will assume some.
$4800—9-room modern house, close in; lot 97x140, clear. Exchange for ranch, Colorado, is fruit belt adjacent to Grand Junction or Delta.
$4250—Redlands, 4-room modern bungalow, corner lot 65x138; fruit. Exchange $7400 equity for Oregon acreage. Act quick.
$4000—Furniture and lease of 50-room apartment-house, brick building, cellar and furnace. Exchange city or country, same value. This place is clear. Income about $400 a month.
Just a few samples from our lists.
111 S. BROADWAY. J. F. HEBER & CO. 21

FOR EXCHANGE—
$22,000, Mtg. $10,000, Iowa farm 320 acres in Floyd county, highly improved, black loam soil, 200 acres in corn, 80 acres in oats, 20 acres in Millet, balance in hay. Want orange grove. Will assume.
$4500, Clear, Missouri farm, highly improved. Fruit in commercial quantities. In a high state of cultivation. Want Southern California and assume.
$6000, Mtg. $2000, Clarinda, Page county, Iowa; 3-story flats and store-room; one 7-room house; also 1 vacant corner, within ½ mile back or courthouse. This is income. Want Southern California.
$15,000, Clear, Marshalltown, Iowa. Flats and cottages. This is close-in income property and is paying 10 per cent. on the price asked. Want Los Angeles city or country.
$3000, Clear, Haverhill, Mass. 4 acres of land on railroad and street car line, 5-cent fare. Also 2 acres of land for $1500. Clear. This is also in the town of Groveland. The owner will exchange one or both and assume.
$1300, Clear, 10 acres east of Los Angeles on railroad, adjoining town, level land. Water close to surface. Fine for alfalfa or walnuts. Want Los Angeles, prefer lot.
$1000, Clear, 40 acres 35 miles north of Los Angeles. Level, sandy loam soil. The cheapest land in Los Angeles county. Want Los Angeles, prefer lot.

J. T. PETERS, with D. I. PETERS.
427-428 H. W. Hellman Bldg. 21

FOR EXCHANGE—
Two very desirable Los Angeles residence properties in southwest, on large lots and suburban income property; want alfalfa ranch or orange grove, about equal value; price $22,000; mortgage $9650.
Two new modern 7 rooms and basement houses on Vernon ave., near Moneta; will take East Hollywood or other building lots for part; balance to suit.
One of the best subdivision properties ever offered; about 16 acres fronting on yellow car line, and in a section that is fast building up; a grand opportunity for some one; price $15,000; owner will exchange for first-class apartment house property and assume small amount.
50-acre alfalfa ranch, near Winnville, pumping plant, house, barn, etc.; leased at present; want any good Los Angeles or suburban income property equal value, $18,000, clear.
A very choice 5-acre subdivision property; lies along the electric line, about 5 miles northeast of the city, and in a location that will soon be built up with fine homes. Land is oranges and walnuts at present. Will consider any good Los Angeles property, or gilt-edge securities.
We have two very desirable South Pasadena residence properties; one on South Fair Oaks ave., and one on Orange Grove ave.; large, well-kept grounds, etc., which we will exchange for small ranch; homes near Los Angeles up to $10,000 or $15,000.
C. WESLEY ROBERTS CO.,
217 Citizens National Bank Building.
Home A4634. Main 1578. 21

FOR EXCHANGE—
$2000—4 clear lots for team, wagon, harness and farm implements.
$4000—Beautiful home, Garvanza, mortgage of $1500, for clear beach property.
$800 to $2500 worth of vacant lots for furniture, rooming house, or equity in cottage or ranch.
$4000—Close-in income property, Covina; mortgage of $1500; for beach.
5-passenger Winton car, in first class shape; has been run but a short time. Want $500 cash, and the balance diamonds or something that I can use.
25 acres near Artesia, good flowing well, fine city home up to $3000, balance to suit purchaser.
2 lots, Baker City, Oregon, for a first class graphophone or musical instruments.
90 acres near Ramona for equity in house here or at the beach.
Clear lot, Long Beach, for equity in cottage up to $1000. Will assume up to $1500.
We also have some exceptionally good buys in Imperial Valley, which we consider snaps. Call and see us.
V. E. STOCKWELL & CO.,
23 304 Grant Bldg. A3814, Main 1589.

FOR EXCHANGE—
D. H. LINGLE & CO.,
$4000 to $6000—Fine clear land near Turlock, and cash for a good well located residence.
$2000—Five acres in El Carmel tract, good; will trade for clear lots.
$4000—80 acres, clear, deeded, one mile west of Imperial; 20 shares water; want a good rooming house.
$2000—Neat 6-room cottage and half acre at Willowbrook; want dwelling in city; will assume or pay cash.
$2500—Mortgage $1200; neat 5-room cottage, in Pasadena; want rooming-house.
$1200—Rooming-house, 20 rooms, doing fine business; want cottage or lots.
$2500—Apartment house, 64 rooms, fine in all ways; want cottage or land.
ALL SORTS OF ROOMING HOUSES TO TRADE.
D. H. LINGLE & CO., 453½ S. BROADWAY. 21

FOR EXCHANGE—
LOT 73x150.
Located on Adams Hill and facing on 100 ft. street. Will exchange for modern 2-story residence on high ground and north of Washington st. WILL PAY CASH DIFFERENCE on new and modern place to $8000 value.
HOMES-WALTON CO.,
504-6 GRANT BLDG., 4TH & BROADWAY. 21

FOR EXCHANGE—
$3500—6-room strictly modern cottage, fruit trees, corrals, Alhambra. Want city home or ranch.
$6500—8-room modern house, lawn, trees, furnace, garage, near 8th and Rampart. Take lot, balance terms.
$20,000—10 acres, 5-room modern home, near Pomona. Want city lots, or residence.
$3500—5-room modern cottage, 43rd street, Want Alhambra.
$24,000—34-acre walnut, alfalfa ranch, 9-room ideal home, Covina line. Want home or ranch near Stanford University.
For exchanges see NEWLIN,
Phones F1851, with THE IDEAL REALTY CO.,
Broadway 3237. 200 Severance Bldg. 21

FOR EXCHANGE—PROFITABLE OFFICE business, established eighteen years; owner now in banking business, which confronts all his time. This fact, coupled with failing health, cause of selling. Business has made its present owner rich. Cost of present plant $25,000. Will sell for half cost, or trade for good stock farm, orange grove or income business property up to $25,000 or $50,000 and assume or pay cash difference. Must get rid of responsibility at once. No reasonable offer refused. Opportunity for some one to become independent. Business in the past has paid a profit of from $500 to $800 per month. Any good business man can manage, though particularly appropriate for lawyer. Address OWNER, J. J., box 67, TIMES OFFICE.

FOR EXCHANGE—6-ROOM MODERN NEW house (double), 5 rooms on each side; large lot faces two streets on Linden ave., South 12th st., Long Beach; $3500. Want little ranch near Los Angeles and near car line, part alfalfa, balance fruit and chicken ranch, with 2 to 5-room house. Can pay few hundred cash. L. G. STONE, 142 Pine ave., Long Beach. 21

FOR EXCHANGE—Real Estate.

FOR EXCHANGE—ORANGE GROVE.
Eighty acres within one mile of railroad station in the Porterville Early Orange District; improved as follows:
Seven acres of Washington navel oranges, bearing heavily; two acres olives, 10 years old, ten acres alfalfa, ten acres ready for alfalfa, ten acres ready for oranges, and forty acres of orange land. Gravity water for the alfalfa, three water wells 75 feet in depth, with water standing within fifteen feet of surface, one vertical centrifugal pump, and gasoline engine, one windmill and large tank, one two-story house, one large barn, chicken houses and yards.
The location of the house and grove is high and beautiful, and just the place for any person who wants to grow oranges. Will accept a nice bungalow at Glendale, Highland Park or near the ocean as part payment. With ordinary care the present grove will pay interest on the whole purchase price. Price $13,500.
1000 acres of the best alfalfa or sugar beet land in the San Joaquin Valley to exchange for city property. This land is in a great artesian water belt, where they raise many crops each year, and near a good town and sugar beet factory.
Price from $65 to $100 per acre.
One business lot on Main street near Washington to exchange for an orange grove. The privilege of offering Main street frontage in exchange for anything is seldom enjoyed by any agent. The price is $25,000.
$18,000 worth of income property on Figueroa street, free and clear, and some cash for an orange grove.
$20,000 worth of a corner business lot on one of the best business streets of Pasadena and cash, or two business lots on Colorado street and one fine residence lot in Pasadena with cash for an orange grove.
160 acres of the best Valencia or Washington navel orange land in the Porterville district so near the foothills and so free from frost that it would be an ideal place for grapefruit. Requires no leveling. Every

Reliable Liners

FOR EXCHANGE— Real Estate.

FOR EXCHANGE—
$3500—Fine corner, 92x150, Pasadena, clear. Want good bungalow lot, west or southwest, to $1000. Might consider equity in bungalow, if good and rightly priced.

A beautiful suburban home on electric, near Oneonta Park. Two acres in full bearing oranges, and new two-story modern house, $7000. Want well located house or bungalow, city or Hollywood. This is good.

High class clear property to exchange for Denver. What have you?
OTLER & HARNISH,
Main 7725. 518 H. W. Hellman Bldg. 21

FOR EXCHANGE—6-ROOM MODERN COTTAGE, Flower st., near Jefferson st.; $2000; mortgage $1200, 3 years, 7 per cent. Take clear lots for equity.
$3500—Fine house, Hollywood, will trade for vacant lot or alfalfa ranch.
10 acres orange land, Glendora, $4000; want residence, city, equal value.
$2300—Clear, 10-acre improved ranch, Anaheim, has good 6-room house; want clear city lot and cash.
$4500—Beautiful Glendale home, 7 rooms, lot 90x185; will trade for bungalow, city. Call for particulars.
27786. CHAS. GLOVER,
405 S. Hill st., room 211. 21

FOR EXCHANGE—

Cottage in Pico Heights, containing five rooms; lot 60x150; valued at $3000, clear. One lot, 50x177 feet, valued at $900. One lot, valued at $1000, and a third lot, valued at $1200. Exchange these properties for residence. Worthless exception up to $9000 or $6000.
SEE LUNDEEN FOR HOMES CO.,
221-223 Central Bldg., 4th and Main. 21

FOR EXCHANGE—$12,000; $3000 CASH, balance city property.
WATER. WATER. WATER.
The only thing that counts in California. 40 acres, with abundance of flowing water, two miles from growing town, church, schools, stores.
20 acres cultivated, alfalfa, truck, trees, good bungalow. No. 1 stock; 10 head brood mares, Jersey cows. Work for two men. A bargain in exchange.
MRS. R. McNAIR,
21 145 S. Holienbeck St., L. A.

FOR EXCHANGE—GOOD VALUES.
$14,000—Suburban acreage for Portland prop.
$7500—Two Alhambra bungalows for city.
$6500—Altadena, 2 acres, water piped.
$6000—Altadena, 2 acres, water piped.
$10,000—Wilton Place for Alhambra locality.
$4000—Hollywood bungalow; want Pasadena bungalow.
$3500—Pasadena bungalow for city residence.
$7500—Bungalow; want mortgages or bonds.
$12,000—Clear lots and assume for city income.
21 J. G. GREEN, 720 TRUST BLDG.

FOR EXCHANGE—SIX ROOM MODERN cottage, lot 40 by 76; street work done; price $2400; want good lot up to $1200; balance mortgage or monthly payment of $15 and interest.
Five room modern cottage, large barn, lot 80x185, East Hollywood; price $2500, 5 cent car fare; price $2500; want lot to $1000 or less, balance easy.
C. L. PERRIN,
Room 206 Laughlin Building.
Phones A7268; Broadway 2613. 21

FOR EXCHANGE—$5000; 10-ROOM MODERN residence; hot water heat; will located, best residence section, TOLEDO, OHIO. Want residence, city or suburban, and assume. $5,000—New 5-room modern residence, West 46th st., $2000 mortgage, 7 per cent. Will exchange equity for smaller house or ranch.
$5000—5-room modern cottage, East 43d st. near Central ave., CLEAR. Will exchange for 6-room cottage, West Side, and assume.
J. A. FULTS, with Beach-Howarth Co., 203 Security Bldg. F1694, Main 2172. 21

FOR EXCHANGE—

5 ACRES IN THE CITY LIMITS OF SANTA ANA, WITH FLOWING WELL, NEAR CAR LINE, STREET WORK ALL DONE. PRICE $5000 MTG. $1000. WANT HOME IN CITY OF CLEAR LOT IN LOS ANGELES. WILL ASSUME.
O. F. SCHERER,
21 200 Frost Bldg.

FOR EXCHANGE—3 ACRES OF ALFALFA land in the San Joaquin Valley, ½ mile from Corcoran; crop on land is barley now on place, which is worth $500. Price $3000. Want house in Southern California. E. M. WHITTON, with Allan C. Ady & Co., 420 South Broadway. Main 824. Sunset Broadway 824. 21
FOR EXCHANGE — ONE-HALF INTEREST in 6 good paying business for a lot close to city; will bear to investigate. Inquire for CUNNINGHAM, 304 East 3d. 21

FOR EXCHANGE—
160 or 320 acres of the best land in Stevens county, Kans., near the city of Morris. This is fine land and well improved. We have decided to remain in California, so have decided to exchange for property in Southern California, either city or country.
SEE MY AGENTS.
HOMESTEAD LAND & BUILDING CO.
Contractors & Builders and Real Estate Brokers.
504-505 I. W. Hellman Bldg.

FOR EXCHANGE—

Ten acres in the booming, thrifty San Fernando Valley, facing on the avenue, and only ten miles from Los Angeles. Wanted cottage.
SEE LUNDEEN FOR HOMES CO.,
220-223 Central Bldg., 4th and Main. 21

FOR EXCHANGE—WE HAVE LOCATED within a block of Westlake Park and Seventh street, an 8-room modern residence, with good stable for two horses, which can be used for garage in lot. MAKE US for best offer. The lot alone, in the course of a year or two will be worth much more than we now ask for the property. Want bungalow or lots. Southwest. NEVIN, 111 Wright & Callender. 21

FOR EXCHANGE—24-ROOM FAMILY HOTEL, Hill st., close to 3d. Want cottage, 12-room rooming-house, block from Temple Auditorium; $3000. Want cottage. These are both money-makers. Your cottage only makes your home. These will make both home and business. Equities considered. THEATON, 126 Stimson Block. A7228, Main 3972. 21

FOR EXCHANGE—TEN-ACRE FARMS IN

Flowing Wells Ranch Subdivision,

.....

Will raise crops of lot.
R. HOLTBY MYERS CO., 231 S. Hill St. 21

FOR EXCHANGE—
Alhambra; have 2 good cottages, Alhambra for exchange, for L. A. Will exchange one for small residence, Boyle Heights or northwest, or all for something larger way of income. This is ideal from $2400 to $6000. This is all good clean property.
R. D. TINKLEPAUGH,
Main 7455. 207 Grant Bldg. 21

FOR EXCHANGE—
BUSINESS PROPERTY, CENTRAL AVE. 32x165 to 20-ft. alley on Central ave., near 9th. Income $20 month; small store building and living rooms; growing in value every day. Price $1000; mortgage $300. Will consider small acreage, Long Beach or L. A. property of less value. A3729. Main 7455. R. D. TINKLEPAUGH 207 Grant Bldg. 21

FOR EXCHANGE—NEAR BROOKHURST 13 acres, walnut orchard and small fruits; good frame house, bir barn, good well, windmill, tank, tank house, chicken corrals, incubators, etc., $9500; mortgage $3000 at 7 per cent. Want city property. What have you? O. I. STEVENS & CO., 508 Mason Bldg. F1866; Main 2915. 21

FOR EXCHANGE—160 ACRES RED PINE timber and copper mineral land, located State Michigan, close to the famous Calumet Hecla copper mine; very valuable property to trade for California real estate. P.D.G., 224 S. Figueroa st., Suite 406. 21

FOR EXCHANGE— Real Estate.

FOR EXCHANGE—
$6000—Mortgage $1000, 27-acre fruit and chicken ranch, all improved, in beautiful Napa Valley, for house here or Ocean Park.
$10,000—Mortgage $3000; good 10-room house, lot 50x150, adjoining Chester Place; equity for bungalow, southwest or Wilshire.
$12,000—Mortgage $5000; large 3-flat building, Westlake district; equity for clear home, city or suburban.
$40,000—Mortgage $20,000; first-class apartment-house, west side, well located; equity for clear ranch or suburban business block.
21 THE PERRY CO., 215 W. First st.

FOR EXCHANGE—5 ACRES GARDENA, for business lot, improved.
7 acres, Buena Park, for city cottage.
3 acres, Inglewood, for lot, part exchange.
10 acres, La Crescenta, something toward Venice.
10 acres, San Berdoo road, want city improved.
16 acres, Baldwin Park, for city improved.
21 GROSSLY BLDG.

FOR EXCHANGE—HAVE A BEAUTIFUL country place, seventeen acres, eleven miles from Los Angeles; house alone cost $15,000. For a stock ranch with stock up to $30,000. Note what we want. Place is clear. Call for description and see photos.
WILSON & EMMONS,
213 West 3rd st., Suite 515.
A2231; Main 2231. 21

FOR EXCHANGE—TWENTY-FIVE ACRE improved ranch an Santa Ana electric, $6750. New five room cottage and two lots adjoining, $5500.
200 acres, Pecos Valley, New Mexico land, $8000.
Will trade separately or as a whole for beach, Pasadena, Garvanza or Hollywood. Owner, 221 LAUGHLIN BLDG. 21

FOR EXCHANGE — $6000; TWO 5-ROOM brick houses, CLEAR; good condition; good yards; well located.
Also, $1150—7-room frame house, CLEAR; good condition; good yard; well located, 15 miles from Philadelphia. Will exchange for good city residence, West Side, and assume.
J. A. FULTS, with Beach-Howarth Co., 203 Security Bldg. Phone 2nd floor F1805, Main 2172. 21

FOR EXCHANGE—
$2250—Clear, 160 acres, all level, good land, near Dallas, Tex. Want automobile.
$4700—Clear, 40 acres, improved and good business lot in Texhoma, Okla. Want city or beach.
Owner, J. L. BENNETT, 303 S. Hill st. 21

FOR EXCHANGE—30 ACRES ALL IN grain, Orange county, half mile from cars; two wells; no buildings.
Price $2000.
Will exchange for clear Los Angeles residence.
ROSS & GOODRICH,
305 Lankershim Bldg. 21

FOR EXCHANGE—WE HAVE A FINE corner on Pico st. in one of the most exclusive tracts in the heights, worth for cash $9500. Want to trade for a first-class home in Arlington or West Adams Heights, about same value. ROBERT MARSH & CO., Security Bldg. Main 5967. Home 10175.

FOR EXCHANGE—WESTLAKE DISTRICT. Modern 12-room residence, lot 50x150 feet. Choice location, value $12,000; want smaller place or vacant city lots to $9000, balance mortgage.
ROBERT F. JONES, 612 Pay Bldg. 'Phones A7268, Main 2262. 21

FOR EXCHANGE—
8-room modern residence Westlake ave., near 7th; lot 50x150 to alley. Price $10,000, and good value mortgage $5000. Will take clear vacant or smaller residence.
A4729. Main 7455. R. D. TINKLEPAUGH, 207 Grant Bldg. 21

FOR EXCHANGE—$7000; CLEAR; ON 14TH st., off Main st., modern, well-built house; minimum income, unfurnished, $40 month; first mortgage, bonds or clear property to $3000 considered; balance cash or part time; submit propositions. Address THE OWNER, box 27, Times Office. 21

FOR EXCHANGE — WANTED REAL ESTate, any part of the world. Guarantee quick sales or exchanges with cash. We have plenty money on hand to buy bargains. No misrepresentation. Try us and see. THE EASTERN REALTY COMPANY, Currier Bldg.

FOR EXCHANGE—WEST ADAMS SECtion, modern eight room residence, lot 80x250 feet; price $6000; mortgage $3500; want vacant city lots for equity or might consider close in country property.
Phone A1793. ROBERT F. JONES,
612 Pay Bldg. 21

FOR EXCHANGE—
$3500—Clear, stationery, confectionery, books, etc. Ottawa, Kan. Income $475 per month. Want small fruit ranch.
$40000—200-acre farm, Isabelle ave., Kan. Want land with water for stock.
21 A3233. J. L. BENNETT, 303 S. Hill.

FOR EXCHANGE — INDIVIDUALLY attractive new residence in Los Angeles; large grounds, superior location, excellent car service; nothing at all wrong with it. Owner wants Central Nebraska, West Central Texas, or Oklahoma land. Owners reply. Address M, box 8, TIMES OFFICE. 21

FOR EXCHANGE—
Five 5-room residence, modern, well located and clear. Price $7000. Want something Oneonta Park way or So. Pasadena. Might assume some.
R. D. TINKLEPAUGH,
A7353. Main 7455. 207 Grant Bldg. 21

FOR EXCHANGE — TWELVE ACRES, 20 miles from Los Angeles, improved with a good 5-room house, barn, chicken-houses, windmills, and fruit. Value $4500. Want house in L. A. Will give you a good ranch and assume good house. F7106, Main 7446. CLARENCE A. KIDDER, 721 Central Bldg. 21

FOR EXCHANGE—WHAT HAVE YOU TO exchange for $6 large, fine, level lots in town of Acton, 30 miles north of Los Angeles, value $3000? Houses, lots, automobiles, ranch or other property considered. Address P, box 225, RAMONA INVESTMENT CO.,
21 210 Pacific Electric Bldg.

FOR EXCHANGE—DOUBLE APARTMENT building, 16x46, $85,000; rents $10,000, on the best boulevard in Chicago. This no-trading property, but owner intends to locate here and will trade it clear and add some money for the right property.
GEO. W. HAINES, 205 Frost Bldg. 21

FOR EXCHANGE — WANT APARTMENT site for $3000 equity choice double house. S. W. Might lease apartment, lease, bunch of furniture, grocery stock, runabout or hack for assignment. Well located, well built, well rented. 201, TIMES BRANCH OFFICE.

FOR EXCHANGE—$2000 EQUITY IN 7-ROOM house and store building, at present occupied by grocery store, near West Washington st. Want clear city lot or acreage, inside of 50c round trip car fare. Call Sunday or any day after 6 p.m., 623 CROKER ST.

FOR EXCHANGE—IF YOU WANT TO BUY or SELL anything we are the people you are looking for. We have clients who are looking for bargains. Property of all kinds for exchange. Money to loan. WILLIAMS LAND & LOAN CO., 618-620 Grant Bldg. Both Phones Main 2631; Home A2262.

FOR EXCHANGE — OWNERS ONLY: 20 acres choice land in Kern Co., Calif. Adapted to fruit or alfalfa. Some improvement, plenty water for irrigation, joining railroad town. Price $15,000. Want clear income property or farm in Iowa or adjacent States. Describe fully. Box 325, AVON, S. D.

FOR EXCHANGE — FINE BUSINESS CORner, 50x240 feet on 30 foot alley; improved with new store building; cement walks and curb, on car line; near High School; price $7500; mortgage $1000; prefer Los Angeles property; what have you? THOS. NORCROSS, Whittier. 21

FOR EXCHANGE—$6500, CLEAR; ON 14TH st., off Main st., modern, well-built house; minimum income, unfurnished, $40 month; first mortgage, bonds or clear property to $3000 considered; balance cash or part time; submit propositions. Address THE OWNER, box 27, Times Office. 21

FOR EXCHANGE—A FINE LITTLE HOME of 5 rooms and bath, front and rear porch, pantry and toilet, lot 40x125 on good street, Boyle Heights, close to cars price $3250, equity $1850. Inglewood preferred. WM. H. STOKES, 613 Exchange Bldg., Corner 3rd and Hill st. A4677. 21

FOR EXCHANGE—CONFECTIONERY AND ice cream business, elegant fixtures, 10-gallon electric power freezer, cheap rent, long lease, income $200 per month, clear; value $2500; prefer Inglewood or Gardena; regular commission to agents. Owner, B. E. EVANS, Covina.

FOR EXCHANGE—$1700 EQUITY IN FIVE-room bungalow and two vacant lots adjoining, on Highland ave., Hollywood, for clear lot.
MOREHOUSE, HILANDS & CO.,
Home Phone A5462. 218 Citizens' Natl. Bank. 21

FOR EXCHANGE—
$10,000—Mortgage $3000, semi-business property on Cerse ave.; 4 flats. Want good city residence with 5 or 6 chambers, and will assume.
A3725. HAZELWOOD-SMITH BROS.,
Main 7455. 207 Grant Bldg., 4th and B'way. 21

FOR EXCHANGE—A FINE HOME AT Ocean Park, 12-room house, modern; 4 acres lot; servants' cottage, and barn in rear; fine lawn and flowers, $25,000; want good grove; will assume to $5000. "Phone F7607. See CALKINS, with F. H. EDWARDS CO., 555 South Spring. 21

FOR EXCHANGE—
Riverside alfalfa ranch, $7000; mortgage $2000; 23½ acres, free water. Want city clear for equity. Consider Long Beach; this is good.
A3729. HAZELWOOD-SMITH BROS.,
Main 7455. 207 Grant Bldg., 4th & B'way. 21

FOR EXCHANGE— Real Estate.

FOR EXCHANGE—
$3500—Chicago 6-room house; lot 50x200; clear; want cottage in Los Angeles; will assume small amount.
$3250—Denver lots; 17; all or part; want Los Angeles; will assume.
$7500—Ocean Park apartment house; corner near Pier ave., 22 rooms, 3 and 4-room apartments, furnished. Now is the time for this kind of proposition; want Los Angeles property; will assume.
214 H. W. Hellman Bldg. A5222, Main 8197. 21

FOR EXCHANGE—
$4500—FIRST MORTGAGE, $1200, fine ACRE LOT, Ocean Park; also large CORNER, 70x142 at beach, all clear, time for 3 years, Los Angeles, equal. You can cash the mortgage.
$30,000—CLEAR; nice cottage, 3 large lots, close to car, Santa Monica, together with 16 ACRES fine LAND, south of PALMS. Want RANCH.
$25,000—INCOME apartment house at beach; 26 rooms, furnished. Want grove or ranch, equal value.
DARLING BROS.,
A1265. 524 Merchants' Trust Bldg.

FOR EXCHANGE—OR SALE—

What have you to exchange for 20 acres of good land in the vicinity of Riverside, twenty acres in eleven year old mission olives and ten acres in barley, thirty shares of water go with the land and is piped on the property, the soil is of the very best kind and is well taken care of. See MOON, 424 Citizens' National Bank Bldg., corner Third and Main sts.

FOR EXCHANGE—ALL OR ANY PART OF 200 acres of the finest land in the San Joaquin Valley; spot cash value, $75 per acre, and as good as any other land offered for $100 to $150 per acre. This land is all under a perfect irrigation system and in wonderful productiveness and freedom from all injurious substances, cannot be equaled in the whole State. Owner wants Los Angeles or near-by clear. If you want the finest alfalfa land and land that will make your title dependent for life, and have got something to trade that is all right and worth the money, call at 902 SECURITY BLDG. Phone Main 7728, F7639.

FOR EXCHANGE—

We have from $1200 to $2000 worth of first-class guaranteed stock to exchange for a local house or lot equity; stock will double in value in a year and is absolutely protected. Full particulars on application; no inflated values. Answer O, box 257, TIMES BRANCH OFFICE. 21

FOR EXCHANGE—
$35,000—Clear apartment house, fronting on ocean at the best seaside town on the coast; between Pasadena and Los Angeles; very modern improvement, steam heat, etc., etc. New building and elegant new furniture throughout. Always rented and producing large income. Want first-class building lots in city; some cash and mortgage back. This is a fine proposition.
HAZELWOOD-SMITH BROS.,
Main 7455. 207 Grant Bldg., 4th & B'way. 21

FOR EXCHANGE—I WANT LOS ANGELES residence or business property for choice suburban orchard and residence, or lated stocks in exchange for suburban place or six and one-half acres, five miles from Pomona, house and barn, modern, ice-house and other buildings, about 1200 fruit trees, mostly apples, 3 years old (all pedigreed), 1 mile from city. on the Mannsee River road, most healthy and picturesque spot in Ohio. Water and electric lights and telephone, 10 minutes from city. Price $14,000, equity $8000; will assume if necessary. Address OWNER, P.O. box 458, Toledo, O. 21

FOR EXCHANGE—
CITY FOR BEACH.
$7500—Very choice property, only 6 blocks from HAMBURGER'S. Very good 5-room cottage.
$6000—5 rooms, 35th, close to Main. Both good renters.
Will exchange either for a good residence property between trolley and ocean, and between Pier and Windsor ave.
DARLING BROS.,
Home A1265. 524 Merchants' Trust Bldg.

FOR EXCHANGE—$6500, CLEAR, HIGHLY improved home, alfalfa and poultry ranch. Want cottages, lots or good residence, city, Ocean Park or Long Beach.
$3250—Clear; 140 acres wheat and alfalfa land, near Texhoma, of Oklahoma. Want cottage or lots; will assume.
$11000—Clear; rooming-house, fine location, clearing $115 per month. Want clear lots or equity in cottage in city or Ocean Park. Will discount for cash.
Owner, J. L. BENNETT, 303 S. Hill st. A3219. 21

11 ACRES, 7 MILES S.E. OF LOS ANGELES, ½ MILE NORTH OF SANTA ANA CAR LINE; HOUSE, BARN, WELL, WINDMILL AND TANK. ATTENTION IS BEING PLANT. PLENTY OF WATER, GOOD ALFALFA LAND. PRICE $6000. WANT HOUSE AND LOT OR CITY LOTS.
O. F. SCHERER,
21 200 Frost Bldg.

FOR EXCHANGE—

What have you to exchange for twenty acres of good land, clear. Want a six-room bungalow in a good residence section of the city, some clear lots and might take some automobile as part exchange. See MOON, 424 Citizens' National Bank Bldg.

FOR EXCHANGE—

Three houses on 23th st., strictly modern, all rented. Price $12,000; incumbrance $6000. Wanted improved or unimproved acreage for equity. Might consider a small amount.
$1250—LUNDEEN FOR HOMES CO.,
220-223 Central Bldg., 4th and Main. 21

FOR EXCHANGE—WANT TO TRADE $3000 equity in 6½ acres. Incumbrance $2500, mortgage and $1500 trust deed, both one year to run; no payments now due. Good 6-room house, water piped, suitable for any kind gardening. Will soon be inside Hollywood; suitable for several high-priced lots. Closes to electric road. 5-cent fare. Possibility of oil. Will trade for clear lot, well located, and worth $3000, or would assume small amount on good bungalow. Owners only answer. Address O, box 68, TIMES OFFICE. 21

FOR EXCHANGE—OAKLAND RESIDENCES from $2000 to $12,000 for Los Angeles, also several Los Angeles residences for Oakland.

Want an 8-room house, Southwest, up to $7000; will give in exchange a modern 4-room bungalow on corner 60x150 in the University district, worth $5000, clear, and cash difference.
HEDGCOCK & STOCKWELL,
140 South Broadway. 21

FOR EXCHANGE—NINE ROOM MODERN house and lot 50x150, in Westlake district; equity $4500; for seven to eight room modern house, three lots in San Jose, $1800, and five room house, Phoenix, Ariz., $1200, for city. Seven room modern house, 50 foot lot, $2500, for place in Monrovia, high ground.
L. S. McKINNEY & CO.,
21 241 Douglas Bldg.

FOR EXCHANGE—
$10,000—Clear, half interest in a fine pressed brick block leased for $2000. Want L. A. property, will assume.
$7000—Clear; store building, warehouse and residence in thriving Canadian town; rent or lease $50 per month. Want S. California, prefer L. A. EUGENE C. WEBSTER, 731 H. W. Hellman Bldg. 21

FOR EXCHANGE—160 ACRES COACHELLA $4500. Want Los Angeles or part. Two lots $2500 and cottage $1800. Want larger place or small ranch.
$15,000 grove, mortgage $4000. Want city.
$12,500 Hollywood residence. Want Pasadena or Alhambra.
GEO. W. HAINES,
205 Frost Bldg. 21

FOR EXCHANGE—360 ACRES WISCONSIN, St. Croix county; stock or dairy farm; sandy loam soil, 200 acres under cultivation, some timber, balance pasture; plenty water, only 6 miles to St. Paul market. Good buildings; $25,000 clear; want California property. HORACE G. HAMILTON CO.,
250-301 Pay Bldg., Third and Hill. 21

FOR EXCHANGE—THREE ROOM COTtage on industrial lot, East 20th, near Long Beach car line and railroad spur; $2750, clear. Want house to $4000, southwest.
RISING REALTY CO.,
South 3062. 61st and Moneta ave. 21

FOR EXCHANGE—OR SALE—
$35,500.
2-story brick block, corner, 72x169; well rented; mortgage $25,000, 5 years, 6 per cent. Equity for city or beach.
H. F. ERNST, Room 212 Tajo Bldg., corner First and Broadway.

FOR EXCHANGE—BUILDING LOT WANTed in either Los Angeles, Pasadena or Hollywood. Must be in first-class location and free of all incumbrances. Will give in exchange share of my own business which shows an excellent net profit. Address P, box 125, TIMES BRANCH OFFICE.

FOR EXCHANGE—4 ACRES LEMONS AT Corona, $7500. Corner lot Main street, $3500, and 5-room cottage near Main, $3000. Total $13,500 clear. Want improved city. Will assume.
STINGLE REALTY CO., 308 Mason Bldg. 21

FOR EXCHANGE—$6,000. MORTGAGE $4000. Choice income property, modern 4-flat building, lot 80x130 to alley. Close to Pico and Figueroa. $400 Bond st. Want some cash and house and lot or vacant lot for equity. OWNER, 1417 Santee st. 21

FOR EXCHANGE— Real Estate.

FOR EXCHANGE—$7500, CLEAR; BEAUTIful 8-room thoroughly modern home, with furnace; west; 50x135. Will add cash for a home with an acre or more, Hollywood or Laurel Canyon way.
$10,500—Clear; 73x150; 10-room strictly modern home; near Hollywood Hotel; for lots in good tract, west part of city.
$9000—Mtg. $2500; 20 acres rich walnut and orange land, Pomona way, for $2000 cash and clear city home.
$12,000—Mtg. $6000; 20-acre walnut orchard; pumping plant; good building, etc.; Saticoy (Ventura Co.); for cottages, flat or business property.
$12,000—Mtg. $2800; 10 acres, orange grove, Corona, horses, tools, good buildings, about 2000 boxes of fruit, for store or residence or apartment income, city. A3124, Main 5746. CHAS. W. STEWART, 925 Grant Bldg. 21

FOR EXCHANGE—

WEST ADAMS HOME.
Modern 2 story 8 room residence, just off Adams in choicest section. FACES EAST ON LOT 78x150. There is a mortgage of $3000 for 2 years at 6 per cent. The property would be cheap at $8000. For the equity, want a less expensive house; would consider cottage or bungalow, if well located.
HOLMES-WALTON CO.,
504-6 GRANT BLDG. 6TH & BROADWAY.

FOR EXCHANGE—$20,000; CLEAR.
320 acres, section 25-5-13, Kings county, level sandy loam soil, on border Kern county and near proven oil district; want Southern California. Might divide.
$40000—CLEAR; 1280 acres near Pixley Station, Tulare county, unimproved. Fine for grain or eucalyptus. Adjoining lands now growing eucalyptus. Water easily developed. Want city or beach improved.
$27,500—CLEAR; 218 acres choice alfalfa land, water bearing and ample supply certain. Want city improved; would take Ocean Park for part.
W. A. SAMPSON,
A5917. 707 Grant Building. 21

FOR EXCHANGE—WANT COUNTRY FOR THE FOLLOWING:
7-room brick house, W. 41st $6000
11-room house, W. 25th $8000
10-room house, W. Adams $10,000
6-room cottage, W. 22d $2500
8 acres and 6 flats, Hobart ave. $10,000
8-room house, W. 16th $7000
8-room house, Westlake $10,500
9-room bungalow, W. 29th $4000
7-room house, W. 27th $5500
WILL TRADE CLEAR AND WILL ASSUME MORTGAGE OR PAY CASH DIFFERENCE. NOW SHOW US SOMETHING GOOD. STINGLE REALTY CO., 308 MASON BLDG.

FOR EXCHANGE—BY
ALLEN C. ADY & CO.,
420 S. Broadway. Room 424.
Home 'phone F1829. Sunset Broadway 2436.
AT BEAUTIFUL SIERRA MADRE.
$4500—Ask for modern house, located at the foothills, overlooking the entire town and valley. Ground 132x250; best of soil, mountain water, orange and lemon trees in full bearing; barn, chicken corral, large reservoir; a beautiful place, with the money spot cash. Fine chance for anyone not well or strong, as it is free from frost and fog, and air is light, dry and invigorating; will exchange cottage here up to $3000, in exchange, balance time. 21

FOR EXCHANGE—
185 acres in Shasta county, all alfalfa land, tariffy orchard, near town, good 6-room house and outbuildings, abundance of water, price $5000, clear; might assume on income city property. Want L. A. or vicinity.
CARTER AND WAY, 202½ S. Broadway.
640 acres, best of soil, not a foot of waste land, near railroad for $10 an acre, clear for city.
CARTER AND WAY, 202½ S. Broadway.
Nice 5-room cottage at Santa Monica, close in, big lot, for city or orange grove, will assume.
CARTER AND WAY, 202½ S. Broadway. 21

FOR EXCHANGE—

FOOTHILL RANCH
AT NORTH GLENDALE.
A FINE BARGAIN.
10 acres, best of soil; 8 shares water; 200 full-bearing walnut and fruit trees, free from frost and fog; good modern 6-room cottage, large barn. A fine piece of property. Make a fine investment, and a beautiful and healthy home, offered at the low figure of $9000; will take a cottage of about $3000 as part payment, balance to suit.
ALLEN C. ADY & CO.,
21 420 S. Broadway, room 424. Both 'phones.

FOR EXCHANGE—
$7000—40 acres, Kings county, good buildings, 160 head of stock; clear, for city.
$3200—40 acres, 40 shares water stock, near Alpaugh, for city.
$7700—10 acres, San Jacinto, good house, equity in city or Ocean Park.
$4000—6-room modern house, good locality, near car line; want good lot first payment.
$2900—5-room bungalow, southwest, good lot first payment.
21 E. BECKER, 630 S. Spring.

FOR EXCHANGE—
$20,000—Clear stock of furniture; want Los Angeles income or orange grove and assume.
$30,000—Clear business property; nominal improvements; want orange grove and assume, $10,000.
$30,000—Mortgage $4000, income property on Ocean ave., paying $1900 per year. Want Los Angeles home and assume.
$50,000—Clear; improved brick income property. Want stocks or bonds.
Address ZZ, box 111, TIMES OFFICE. 21

FOR EXCHANGE—CLOSE-IN INCOME property, clear, paying 10 per cent.; price $15,000; want orange grove.
Very swell home on First st., Long Beach; want acreage; would consider eastern.
Elegant 10-room modern home, on large corner; price $7500; loan $2500; want smaller place.
80 acres, very rich land, close to St. Louis, clear; want California realty. HOBSON REALTY CO., 132 E. Second st., Long Beach. 21

FOR EXCHANGE—$2200.
IMPERIAL VALLEY LAND.
20 acres all in barley; soft land; want Los Angeles or vicinity; will assume or pay cash difference for right property.
WALTER E. BROWN,
Phones A5967, Main 1302. 527 Bradbury Bldg. 21

FOR EXCHANGE—160 ACRES IN NORTHern part of State, as fine a body of land as lays out of doors; level as a floor; all in timber; deep soil; good water, 40 feet; abundance of water; price $12,000; mortgage $4000. Want Los Angeles; will assume equal amount. J. E. YERBY, with
RALPH E. PEARCE CO.,
217-218 H. W. Hellman Bldg.
Broadway 1751, A6687. 21

FOR EXCHANGE—
Well established grocery and fruit store, good location, good trade. Owners want to retire. Also 8-room modern residence on Hobart blvd., near Washington st. This property is valued at $12,000 and is clear. Wanted good orange or walnut grove to same or less value, clear.
H. L. MILLER & CO., 411 W. 7th.
P3738, Main 6707. See SMITH. 21

FOR EXCHANGE—
CITY FOR OCEAN PARK.
Beautiful eight-room modern residence located in the best part of southwest, handy to church and school house. Splendid car service. Value $8500.
"IT PAYS TO SEE US."
EDWARDS & WILDEY COMPANY,
232 Laughlin Bldg.
Main 8307. Home 10767. 21

FOR EXCHANGE—
10 acres, well improved, southwest of Gardena. Want clear up to $5000 on high ground.
$8000—Mortgage $2500. Good improved Chicago property. Want L. A. or vicinity. Pay cash difference.
F5488. CAL GRAYSON, with
M 2460. HERBERT L. CORNISH CO.,
21 201 Union Trust Bldg.

FOR EXCHANGE—8-ROOM HOUSE MODern and newly furnished, at Huntington Beach, close to beach; Huntington Beach is to have a new $1,000,000 pier, and another electric line through Orange county; wants ranch or house in L. A., price $6000; mortgage $1800. ORANGE COUNTY REALTY COMPANY,
206 Wilcox Bldg., Second and Spring. Tel. Main 589. A6292. 21

FOR EXCHANGE—$20,000; 250 ACRES OF irrigated land in Imperial county, 4 miles from Imperial; already for planting; finest alfalfa and fruit lands in California; want good improved or vacant city property; will consider close-in ranch, prefer part cash; will trade for good bonds; discount for all cash.
C. E. WALTERS, 640 Elm ave., Long Beach. 22

FOR EXCHANGE—
OWNERS,
I respectfully solicit your exchanges; country and city; what have you? What do you want?
FRANK W. CAIN,
Real Estate Exchanges,
414 Exchange Bldg., Phone A6303; Third and Hill sts.

FOR EXCHANGE—880 ACRES, ALL IN ONE body, at $16 an acre, only about 10 acres not tillable, 4-room house, barn, granary, holding 3000 bushels of grain; all fenced and cross fenced; 8 windmills and steel tanks, situated in Dawes Co., Neb.; mortgage $7500, want ranch in So. Cal. or city property. W. M. GRAY, Gardena, Cal. 21

FOR EXCHANGE—NEW 4-FLAT BUILDing. Fine location, good income. Price $12,000; mortgage $5000. Want clear Southern California property. No inflated values considered. Usual commission to agents. BRANTON INVESTMENT CO., 505 Bryson Block. A2660. 21

FOR EXCHANGE—$6500. MORTGAGE $3000. Swell 6-room bungalow, Westmoreland district, lot 50x180. A beautiful home; want clear cottage or bungalow. 5-cent fare, for equity. J. F. HAWTHORNE, 425 Douglas Building. A7009. Main 1924. 21

FOR EXCHANGE— Real Estate.

FOR EXCHANGE—
$17,500, 5 Olive near Pico. Improvements nominal. Want clear up to $11,000, balance to suit. This is first-class.
$7000—Modern, up to date residence on Brighton ave.; near Adams. Also 4 room cottage near 24th and Vermont, $2500; want improved place with about 3 acres of ground toward foothills. Will assume.
CAL GRAYSON, with
HERBERT L. CORNISH CO.,
F5488. Main 3190. 201 Union Trust Bldg. 21

FOR EXCHANGE—INCOME PROPERTY. Flat building, two 5-room flats, Magnolia avenue, near West Adams st. Price $7000. CLEAR.
Also lot 40x150, improved with two 5 room cottages, Santa Fe avenue near Ninth st. Price $4000. CLEAR.
Also a two-cylinder Maxwell touring car, 1908 model. Cost $1650. THESE ARE ACTUAL CASH PRICES. WANT LOTS TO BUILD ON.
See McDONALD, 523 Citizens' National Bank Bldg. Main 4555. 21

FOR EXCHANGE—MODERN 7 ROOM COTtage, walls tinted, brick mantel, bath, screen porch, stationary tubs, electricity, etc., fine lawn and flowers, choice location, restricted district, street work all done, half block from cars, large lot to 20 foot alley. If you are looking for a lovely home at Santa Monica here's your chance. Price $4000; want 4 or 5 room bungalow in city. G. A. H. SPRAGUE, 619 Citizens Nat. Bank Bldg. 21

FOR EXCHANGE—
$7500—160 acres San Diego county, 40000—5-room house, Central ave., and 120 acres Missouri land, for small ranch (well improved) on electric car; will assume. $5500, mortgage $3000—6-room house, modern house. Want lot or northern land.
A5428. F. H. BOWMAN,
Main 8763. 701 O. T. Johnson Bldg.

FOR EXCHANGE—WE HAVE A NUMBER of parties who have good properties in L. A., income and residence, who wish to exchange for clear property in Los Gabriel Valley. We also have Alhambra property to exchange for city. If you have either call on us and we will produce buyers. Phones F5755, Main 4537. ALHAMBRA REALTY COMPANY, 618 Central Bldg., Los Angeles. No. 8, Main st., Alhambra.

FOR EXCHANGE—SEE BOLTON'S BARGAINS.
$10,000—Alfalfa ranch, want acreage Glendale.
$10,000—Pomona business lot, want L. A. income.
$2000—Perris, 5 lots, want L. A. lot.
$1200—Ocean business lot, want L. A. lot.
And many others. Get our list.
T. J. BOLTON CO.
2401 W. Adams st. end car line. 21

FOR EXCHANGE—BEAUTIFUL 12-ROOM new, modern residence at Ocean Park; lot 150x150, in the best locality; price $15,000; $3000 mortgage for 3 years. For orange grove. What have you? Also have good pieces of acreage for L. A. property.
RALPH E. PEARCE CO.,
217-218 H. W. Hellman Bldg.
Broadway 1751, A6687. 21

FOR EXCHANGE—MY EQUITY IN SWEET modern 5-room bungalow, S.W.; West Adams car line; have paid in $935; still owe $2300, on easy terms; will exchange for vacant lot in good location; do not want to assume. Will do trading prize, as I am giving cash values; my only reason for disposing of property is that I am building and home complete, within 30 days. OWNER, 646 Hoover ave. 21

FOR EXCHANGE — 640 ACRES DEEDED lands on main line Santa Fe near Barstow, Cal. Land all level. Wanted at 25 to 40 per acre. Will take part in city or suburban. Will assume on good property. 320 acres deed Imperial Valley; want city or suburban. Will assume on good property. 320 acres deed Imperial Valley; want city or suburban. Will assume on good other good exchanges. BINGHAM & KNOWLES LAND CO. (Inc.) 461-2 Citizen's Nat'l Bank Bldg. 21

FOR EXCHANGE—

Ideal 2-story 8-room home in Wilshire district, close in; paneled, massive beam ceilings, hardwood floors throughout; furnace with electric blower; fine view; in fact, everything; price $8000; will consider vacant lots to $4000, balance terms. This your chance.
A7328. CURRY & COOPER,
M. 2282. 612-13 Pacific Bldg.

FOR EXCHANGE—HAVE SOME ACREAGE adjo

FOR EXCHANGE— Real Estate.

FOR EXCHANGE—FOUR-FLAT BUILDING, large corner lot, South Flower, $940 annual income; $15,000; mortgage $8500. Want $900 cash, balance property. CREAGER, 622 Chamber of Commerce. 21

FOR EXCHANGE— What have you of moderate value to TURN IN AS CASH PAYMENT toward a new six-room modern bungalow. Easy terms. 21 HODGE, 409 Germain Bldg. A3401.

FOR EXCHANGE—EIGHT-ROOM DOUBLE wall brick house, lot 150x150 corner. Rented $55 per month. $5000 mortgage; $1500. Want Los Angeles or vicinity. CREAGER, 622 Chamber of Commerce. 21

FOR EXCHANGE—BEST 45-ROOM HOTEL in the city for the money. Want chicken ranch, acreage or vacant lots or bungalow. PHONE F 7267. 21

FOR EXCHANGE—2 INCOME RESIDENCE properties, valued $13,000; mortgage $6200; want good orange grove and assume; no building. Address W, TIMES BRANCH OFFICE, Long Beach. 21

FOR EXCHANGE—LOT AT SAN PEDRO; central location; price $2000, and lot, Huntington Beach, $900, clear; want cottage or lot. B. O. GARDNER, 230 Mercantile Place. F3547. Broadway 6242. 21

FOR EXCHANGE—LARGE LOT, 5-ROOM house, lawn, flowers; South Marengo, Pasadena. 21 TIMES OFFICE.

FOR EXCHANGE—$2000 equity in 8-room house, lot 50x170; must be clear. Address M, box 21, TIMES OFFICE. 21

FOR EXCHANGE—EQUITY IN MODERN 5-room bungalow, furnished or unfurnished, on high ground, up-to-date; $1500. Address M, box 21, TIMES BRANCH OFFICE. 21

FOR EXCHANGE—GRAND OPPORTUNITY of exchanging real estate for eastern property. C. W. CONWAY, 204 Bradbury Bldg. 4 W. Fifth st. 21

FOR EXCHANGE—CITY PROPERTY FOR ranch. W. S. McKINLEY, 1 Bradbury Block. 21

FOR EXCHANGE—$4000 EQUITY IN 14 ACRES ADJOIN Monrovia; will trade for lots in Los Angeles; what have you to offer for home? Address O, box 21, TIMES OFFICE. 21

FOR EXCHANGE—WHAT HAVE YOU to offer for home in good town in Los Angeles? Equity acres in west part of city. Address O, box 21, TIMES OFFICE. 21

FOR EXCHANGE—$4000 EQUITY IN 10 acres in Monrovia; will trade for lots in Los Angeles. Address O, box 21, TIMES OFFICE. 21

FOR EXCHANGE—$4000 EQUITY IN 10 acres in Monrovia; will trade for lots in Los Angeles. Address O, box 21, TIMES OFFICE. 21

FOR EXCHANGE— $NAP; NEW 6-ROOM bungalow, southwest. Want late model touring car or lots to $300; balance $2500, arranged to suit. Address M, box 142, TIMES OFFICE. 21

FOR EXCHANGE—BEAUTIFUL HOME IN Glendale; strictly modern; hardwood floors, etc.; will take clear lot in city, west or southwest, up to $1200; balance easy terms. S. N. AYRES, 632 Mason Bldg. F1268. 21

FOR EXCHANGE—8-ROOM HOUSE; WANT Ohio clear, Des Moines, Iowa; want California; Minnesota and Wisconsin farms; want California. HARTLEY, 306 Bullard Bldg. Phone A1162. 21

FOR EXCHANGE—WE EXCHANGE YOUR property, no matter where located. We have a large list and can match yours. SEE LUNDEEN FOR HOMES CO., 222-224 Central Bldg., 6th and Main. 21

FOR EXCHANGE—FREE AND CLEAR income property for a residence or other property in Southern California. No mortgaged property wanted. Address "OWNER," box 182, Venice, Cal. 21

FOR EXCHANGE—$2500; IMPROVED CORner lot, two cottages, rented, in Monrovia; want about 15 cows and team; $1000 can remain long time. Address 1331 W. 12711 st., city. 21

FOR EXCHANGE—FIRST-CLASS MODERN 2 story residence in most select neighborhood, southwest, large lot, will improve; must exchange for city grove near Ontario or home near Alhambra. OWNER, 1422 Albany st. 21

FOR EXCHANGE—THE ONLY PLACE IN city to obtain best result in selling or changing your property; I have anything you want. BANNECK, 141 Chamber of Commerce. 21

FOR EXCHANGE—$9000, THREE CLEAR houses and five lots in eastern city, rented. Want clear acreage in Antelope Valley or apartment or rooming-house. Address N, box 15, TIMES OFFICE. 21

FOR EXCHANGE—$7000, LARGE CORNER, two lots, 7-room modern house, near South Park ave., mortgage $2000. Will take lots and assume. COMSTOCK, 254 S. Broadway. 21

FOR EXCHANGE—OR SALE—FIVE COTtages, $2250 to $4500; will take clear lots as first payments; balance $25 per month. ALL, 24 Propositions. W. A. COLWELL, 123 South Broadway. A3136. 21

FOR EXCHANGE—MY CLIENT WILL SACrifice a $9000 8-room modern home on 16th street, near Central ave., for $7200 if taken immediately. McDONALD, Main 4525. 21

FOR EXCHANGE—WARREN, O., GOOD 6-room residence, close in, $3000, clear. Des Moines, Iowa, 5 good lots, $2000, clear. Want city lots for each; will assume. 221 O. T. JOHNSON BLDG. 21

FOR EXCHANGE OR SALE—12 UNREstricted lots in the northwest section of city, good ripe for bungalows, Westlake or Temple street car line. See EDWARD C. DIETER, 605 Security Bldg. 21

FOR EXCHANGE—$2750; MORTGAGE $1500. Modern 5-room house, Huntington Park, near yellow car; want larger house and assume, or cheap land, or good lot. SAMPSON, 707 Grant Bldg. A3917. 21

FOR EXCHANGE—CLOSE IN CITY LOT and house and lot, value $6500, clear, Want orange grove, Redlands, will assume. MR. PATROSSO, 504 Chamber of Commerce Bldg. A3457. 21

FOR EXCHANGE— $2500—1 acre, 5-room house, other improvements and cash for cottage in sewered district. J. M. BULL, with Ben White, 304 Byrne Bldg. 21

FOR EXCHANGE—$40,000, CLEAR IOWA; rent $2500; want 1- A business property, close in; might consider some vacant in high class suburb. Address O, box 91, TIMES OFFICE. 21

FOR EXCHANGE — QUICKLY, $65,000. Fine orange grove at Redlands. Well improved, good income. Want business property, city or beach. Address O, box 62, TIMES OFFICE. 21

FOR EXCHANGE—I HAVE A FINE 9-ROOM house, S. W., strictly modern; will take a larger house in Wilshire district, or Westlake; will add $5000 cash or income considered. Address E, box 209, TIMES OFFICE. 21

FOR EXCHANGE—30 OR 40 ACRES NEAR Del Mar; grain, fruit and blue gum land; oil indications; $150 acre, clear. Want house and lot in Los Angeles; will assume house. 1 Bullard Room 329 HOTEL CHICKASAW. 21

FOR EXCHANGE—I HAVE JUST WHAT you want in exchange for your property. See my list, both city and country properties. MOON 436 Citizens' National Bank Bldg. 21

FOR EXCHANGE—CORNER LOT, WITH store building, southwest, for 5 acres of land, near Gardena, or Moneta. SAVAGE, 1008 Trinity st. Phone 29039. 21

FOR EXCHANGE—OWNERS. I respectfully solicit your exchanges. FRANK W. CAIN, 414 Exchange Bldg., 3rd and Hill sts. Phone A6020. 21

FOR EXCHANGE—SANTA MONICA, NEW bungalow; 5 large rooms, nicely located; well built; exchange for city property. Owner, W. D. PLANT, 1017 Georgia st. Home 53677. 21

FOR EXCHANGE—STRICTLY MODERN, new six-room bungalow, southwest, Monetta way; will take lot first payment. Address L, box 6, TIMES OFFICE. 21

FOR EXCHANGE—MY HOME, ENTIRELY furnished, also some suburban lots, for a nice ranch. JOHN FLIEGAUF, 817 Tennessee st. 21

FOR EXCHANGE—WE CAN EXCHANGE your property, no matter where located. BLACK & CO., 413-423 GRANT BLDG. A6077, Main 7094. 21

FOR EXCHANGE — EQUITY $1500 IN MY beautiful $6500 home; terms, $50 monthly; including interest, 6 per cent.; want clear lot or what have you? PHONE W. 2196. 21

FOR EXCHANGE—OR SALE, LOT 50x150, Wish cottage on Pico near Main. Value $10,000, mortgage $2000 for acreage near city. See owner, C. EDWARDS, 220 W. 3RT ST. 21

FOR EXCHANGE A WELL-IMPROVED and stocked ranch, Tulare Co., about 300 acres, $60,000, and well worth tag price; look it up. THE PERRY CO., 115 W. First. 21

FOR EXCHANGE — OR SALE—FOR GOOD team of horses, lot in Long Beach, Ca.; ROBINSON HOMESEEKERS' ASSN., 433 Gerwain Bldg. 21

FOR EXCHANGE—$3000; 840 ACRES STOCK and alfalfa ranch; plenty water; house, barn, sheds; fenced. Owner, 534 CHAM. COMMERCE. 21

FOR EXCHANGE — OR SALE—4 ACRE and small bungalow, fruit and strawberries at Lawndale depot; $1500. Want lot in city Address M, box 68, TIMES OFFICE. 21

FOR EXCHANGE — 5-ROOM FURNISHED modern cottage at Ocean Park, choice location; price $3200. Want city property. Owner, ELLIOTT, A3624. 21

FOR EXCHANGE—I HAVE LONG BEACH lot and 5-room modern house, Los Angeles, for orange ranch. WARD, room 129 I. W. Hellman Bldg. 21

FOR EXCHANGE—FINE CITY PROPERTY to the value of $12,000; will put in cash for first-class grove to $15,000. Write details to L. E. NOBLE, Long Beach. 21

FOR EXCHANGE—NICE FIVE ROOM COTtage in Boyle Heights, $2000, clear; want house, southwest, to $4500; pay cash or assume. SOUTH 3063. 21

FOR EXCHANGE—WILL TRADE CLEAR property for all or part of school section in Southern California. Mail answer. C. J. H., 547½ S. Fremont st., city. 21

FOR EXCHANGE—HAVE $1000 EQUITY IN large lot, 125x150, Glendale; want cottage; will assume. Address O, box 54, TIMES OFFICE. 21

FOR EXCHANGE—121 ACRES OF GOOD farming land in Todd county, Minnesota, for land in Southern California. S. L. FRAZIER, Hotel Hinman, city. 21

FOR EXCHANGE — CLEAR $6000 HOME, southwest, for lemon or orange grove. Corona or Riverside. C. J. MOREY, with R. B. Dickinson, 321 Hill. Main 42. 21

FOR EXCHANGE — TEMPLE ST. 8-ROOM apartments, $20,000, for ranch or larger city property. C. J. MOREY, with R. B. Dickinson, 321 Hill st. A5260. 21

FOR EXCHANGE — FINE BUNGALOW, west, for small ranch, $2000 to $4000. Make quick exchange. C. J. MOREY, with R. B. Dickinson, 321 Hill st. A5260. 21

FOR EXCHANGE — WANT ALHAMBRA for city bungalow, $4000; Vermont ave. near 12th. C. J. MOREY, with R. B. Dickinson, 321 Hill st. A5260. 21

FOR EXCHANGE— Real Estate.

FOR EXCHANGE—$11,500 GUARANTEED mortgage drawing good income. Want dismonds, cash, or clear property. Address O, box 96, TIMES OFFICE. 21

FOR EXCHANGE—NEW MODERN HOME, $28,000. Want house, grove, Eastern dry stock. Address O, box 15, TIMES OFFICE. 21

FOR EXCHANGE—AT ONCE. FINE ranch, California, $25,000. Want city, beach, Eastern or bonds. Address O, box 57, TIMES OFFICE. 21

FOR EXCHANGE—NEW 16-ROOM HOUSE, Huntington Park; $6000, mortgage $2500; acreage; owners. Address M, box 128, TIMES OFFICE. 21

FOR EXCHANGE—SAN DIEGO AND SEATtle property, for ranch or ranches around Los Angeles, from $4000 to $10,000. Address M, box 153, TIMES OFFICE. 21

FOR EXCHANGE—MY EQUITY OF $1250 IN $2000 income property, for lots within the 5c fare. Inquire 272 N. CHICAGO ST. Phone 40832. 21

FOR EXCHANGE—VALUE, $12,000; 8-ROOM house, on lot 50x225; at beautiful Ellendale Place, for ranch. Owner at 2042 ELLENDALE PLACE, city. 21

FOR EXCHANGE—40 ACRES IN SAN DIego county; clear, $3500; will assume on cottage here or take lots. CALKINS, with F. H. EDWARDS, F3077, 525 S. Spring. 21

FOR EXCHANGE—SIX-ROOM BUNGALOW, E. 46th st., $3200. Equity $1000 for ranch, close in. P3306, Main 7045. CLARENCE A. SNIDER, 731 Central Bldg. 21

FOR EXCHANGE FOR DENVER, COLO., 7-room brick house, $2500; want California; owner lives here and will give good trade. TOPE REALTY CO., 111 First. 21

FOR EXCHANGE—97 ACRES IMPROVED, Morgan Hill south of San Jose, price $6000; mortgage $1800; trade for rooming house or hotel. Mr. LYNCH, 215 S. Hotel. 21

FOR EXCHANGE—FULLY EQUIPPED TWO acre chicken ranch, North Pasadena, for grocery and some cash. GUARANTEE REALTY CO., 537 Citizens' Nat. Bank Bldg. 21

FOR EXCHANGE — 21 CLEAR LOTS AT Long Beach. Want a residence in Southwest up to $10,000; will assume. THE JAMES G. MARTZ CO., 215 Union Trust Bldg. 21

FOR EXCHANGE—CORNER $15,000, MODERN building, 20 rooms, Central California city. Want clear unimproved land west of here. CROCKER, 320 Mercantile. 21

FOR EXCHANGE—WANT GOOD BLOCK building lots near car for city business and residence properties. Owner, SOUTH 1737. 21

FOR EXCHANGE—FINE 5-ROOM HOUSE in city. Want furniture and lease of rooming-house, San Pedro. JONES, Room 106, 254 S. Broadway. 21

FOR EXCHANGE—FIVE ACRES BEARING oranges, special price $3250; mortgage $1250. Want clear house, lots of offer for equity. Address M, box 75, TIMES OFFICE. 21

FOR EXCHANGE—$4000 EQUITY IN COTtage in East Los Angeles to exchange for vacant lot, west part of city. 220 MASON BLDG. F7323. 21

FOR EXCHANGE—20 ACRES OF GOOD orange land, near. Price $3000. MICK & CORBIN, 420 Security Bldg. F1231, Main 2224. 21

FOR EXCHANGE—GROCERY, FINE CORner, for about 2 acres near city, value about $1500. Address M, box 127, TIMES OFFICE. 21

FOR EXCHANGE—160 ACRES, N. E. KANsas; price $7000, mortgage $2500. Want ranch for equity. COMSTOCK, 254 S. Broadway. 21

FOR EXCHANGE — 8-ACRE IMPROVED farm near Lindsay, Tulare county, $4000. Want 5 or 6 houses improved. COMSTOCK, 254 S. Broadway. 21

FOR EXCHANGE — WANT PROPERTY near Union Square, will give equity new bungalow and lot in Venice, value $7500. Address N, box 106, TIMES OFFICE. 21

FOR EXCHANGE—GOOD 10-ROOM HOUSE, lot 80x214, close in on hill, will take small place or country property value $5000. 537 ALPINE ST. 21

FOR EXCHANGE—$3000, CLEAR; 160 ACRES in Nebraska. Want S. California, will consider A-1 auto. EUGENE C. WEBSTER, 731 H. W. Hellman Bldg. 21

FOR EXCHANGE—HAVE A CLEAR LOT worth $1250 and cash, for equity in 7 or 8 room house. Address CO, box 44, TIMES OFFICE. 21

FOR EXCHANGE—SI FINE LOTS LONG Beach, $10,000; mtge. $2000. Want country property. Prefer west side Antelope Valley land. Inquire 305 FROST BLDG. 21

FOR EXCHANGE—MODERN 9 ROOM house, must sell at sacrifice. See owner at 2007 WISCONSIN ST. on Monday or Tuesday. 21

FOR EXCHANGE—$6200 CLEAR. 6-room house, corner lot, University car; want larger house up to $7000. SAMPSON, 707 Grant Bldg. A3917. 21

FOR EXCHANGE—FINE CORNER, THREE lots, 7-room house, $15,000; want orange, walnut or alfalfa ranch. P.O. BOX 574, Long Beach. 21

FOR EXCHANGE—CLEAR INCOME PROPerty to $12,000; big rents; will assume to $6000. S. Los Angeles flats. This is a dandy. L. E. NOBLE, Long Beach. 21

FOR EXCHANGE—FINE INCOME HOTEL, steam heat, $18,000; clear; will pay cash to $8000, on good ranch. L. E. NOBLE, Long Beach. 21

FOR EXCHANGE—LARGE CORNER RESIdence, West Adams section; farm in Texas, clear, for beach property. 5-ACRE TRACT, Hollywood. 21

FOR EXCHANGE—BY OWNER, ALL OR part of $16,000 Los Angeles property for San Joaquin Valley land. Address room 238, 117 W. 4TH ST. APARTMENTS. 21

FOR EXCHANGE—ELEGANT TWO-FLAT home, Burlington, close in; $10,000; mortgage $2000, for apartment-house site. Address Box 201, TIMES BRANCH OFFICE. 21

FOR EXCHANGE—WANTED— LOT ABOUT $1200 for five elegant new combination piano player. $750, balance cash. Box 27, UNION LEAGUE. 21

FOR EXCHANGE—ONEONTA PARK, $12,500 block clear, 5 houses, Los Angeles for part; balance to suit. OWNER, Home Phone 10127. 21

FOR EXCHANGE—WE MAKE REAL ESTate exchanges and can handle property to your advantage. 1 Bullard. P6764. 624-7 Security Bldg. DENNIS-GORDON CO. 21

FOR EXCHANGE—NEW YORK PROPERTY, clear and cash, want property here up to $5000. D. L. BIERSTADT, 205 Laughlin Bldg. A7566. Broadway 2915. 21

FOR EXCHANGE — CONTRACTOR TO build me six-room modern cottage in exchange for two lots valued at $1250. Phone East 2127, or apply 1422 PIEDMONT. 21

FOR EXCHANGE—EASTERN PROPERTY located at Davenport, Iowa, on business street. Los Angeles property. Address N, box 145, TIMES OFFICE. 21

FOR EXCHANGE — WANT PROPERTY near Union Square, will give equity new bungalow and lot in Venice, value $7500. Address N, box 106, TIMES OFFICE. 21

FOR EXCHANGE—GOOD 10-ROOM HOUSE, lot 80x214, close in on hill, will take small place or country property value $5000. 537 ALPINE ST. 21

FOR EXCHANGE—$3000, CLEAR; 160 ACRES in Nebraska. Want S. California, will consider A-1 auto. EUGENE C. WEBSTER, 731 H. W. Hellman Bldg. 21

FOR EXCHANGE—HAVE A CLEAR LOT worth $1250 and cash, for equity in 7 or 8 room house. Address CO, box 44, TIMES OFFICE. 21

FOR EXCHANGE—SI FINE LOTS LONG Beach, $10,000; mtge. $2000. Want country property. Prefer west side Antelope Valley land. Inquire 305 FROST BLDG. 21

FOR EXCHANGE—MODERN 9 ROOM house, must sell at sacrifice. See owner at 2007 WISCONSIN ST. on Monday or Tuesday. 21

FOR EXCHANGE—$6200 CLEAR. 6-room house, corner lot, University car; want larger house up to $7000. SAMPSON, 707 Grant Bldg. A3917. 21

FOR EXCHANGE—FINE CORNER, THREE lots, 7-room house, $15,000; want orange, walnut or alfalfa ranch. P.O. BOX 574, Long Beach. 21

FOR EXCHANGE—CLEAR INCOME PROPerty to $12,000; big rents; will assume to $6000. S. Los Angeles flats. This is a dandy. L. E. NOBLE, Long Beach. 21

FOR EXCHANGE—FINE INCOME HOTEL, steam heat, $18,000; clear; will pay cash to $8000, on good ranch. L. E. NOBLE, Long Beach. 21

FOR EXCHANGE—LARGE CORNER RESIdence, West Adams section; farm in Texas, clear, for beach property. 5-ACRE TRACT, Hollywood. 21

FOR EXCHANGE—BY OWNER, ALL OR part of $16,000 Los Angeles property for San Joaquin Valley land. Address room 238, 117 W. 4TH ST. APARTMENTS. 21

FOR EXCHANGE—ELEGANT TWO-FLAT home, Burlington, close in; $10,000; mortgage $2000, for apartment-house site. Address Box 201, TIMES BRANCH OFFICE. 21

FOR EXCHANGE—WANTED— LOT ABOUT $1200 for five elegant new combination piano player. $750, balance cash. Box 27, UNION LEAGUE. 21

FOR EXCHANGE—ONEONTA PARK, $12,500 block clear, 5 houses, Los Angeles for part; balance to suit. OWNER, Home Phone 10127. 21

FOR EXCHANGE—WE MAKE REAL ESTate exchanges and can handle property to your advantage. 1 Bullard. P6764. 624-7 Security Bldg. DENNIS-GORDON CO. 21

FOR EXCHANGE—NEW YORK PROPERTY, clear and cash, want property here up to $5000. D. L. BIERSTADT, 205 Laughlin Bldg. A7566. Broadway 2915. 21

FOR EXCHANGE — CONTRACTOR TO build me six-room modern cottage in exchange for two lots valued at $1250. Phone East 2127, or apply 1422 PIEDMONT. 21

FOR EXCHANGE—EASTERN PROPERTY located at Davenport, Iowa, on business street, Los Angeles property. Address N, box 145, TIMES OFFICE. 21

FOR EXCHANGE—STRICTLY MODERN, new six-room bungalow, southwest, Monetta way; will take lot first payment. Address L, box 6, TIMES OFFICE. 21

FOR EXCHANGE—MY HOME, ENTIRELY furnished, also some suburban lots, for a nice ranch. JOHN FLIEGAUF, 817 Tennessee st. 21

FOR EXCHANGE—WE CAN EXCHANGE your property, no matter where located. BLACK & CO., 413-423 GRANT BLDG. A6077, Main 7094. 21

FOR EXCHANGE — EQUITY $1500 IN MY beautiful $6500 home; terms, $50 monthly; including interest, 6 per cent.; want clear lot or what have you? PHONE W. 2196. 21

FOR EXCHANGE—OR SALE, LOT 50x150, Wish cottage on Pico near Main. Value $10,000, mortgage $2000 for acreage near city. See owner, C. EDWARDS, 220 W. 3RT ST. 21

FOR EXCHANGE A WELL-IMPROVED and stocked ranch, Tulare Co., about 300 acres, $60,000, and well worth tag price; look it up. THE PERRY CO., 115 W. First. 21

FOR EXCHANGE — OR SALE—FOR GOOD team of horses, lot in Long Beach, Ca.; ROBINSON HOMESEEKERS' ASSN., 433 Gerwain Bldg. 21

FOR EXCHANGE—$3000; 840 ACRES STOCK and alfalfa ranch; plenty water; house, barn, sheds; fenced. Owner, 534 CHAM. COMMERCE. 21

FOR EXCHANGE — OR SALE—4 ACRE and small bungalow, fruit and strawberries at Lawndale depot; $1500. Want lot in city Address M, box 68, TIMES OFFICE. 21

FOR EXCHANGE — 5-ROOM FURNISHED modern cottage at Ocean Park, choice location; price $3200. Want city property. Owner, ELLIOTT, A3624. 21

FOR EXCHANGE—I HAVE LONG BEACH lot and 5-room modern house, Los Angeles, for orange ranch. WARD, room 129 I. W. Hellman Bldg. 21

FOR EXCHANGE—FINE CITY PROPERTY to the value of $12,000; will put in cash for first-class grove to $15,000. Write details to L. E. NOBLE, Long Beach. 21

FOR EXCHANGE—NICE FIVE ROOM COTtage in Boyle Heights, $2000, clear; want house, southwest, to $4500; pay cash or assume. SOUTH 3063. 21

FOR EXCHANGE—WILL TRADE CLEAR property for all or part of school section in Southern California. Mail answer. C. J. H., 547½ S. Fremont st., city. 21

FOR EXCHANGE—HAVE $1000 EQUITY IN large lot, 125x150, Glendale; want cottage; will assume. Address O, box 54, TIMES OFFICE. 21

FOR EXCHANGE—121 ACRES OF GOOD farming land in Todd county, Minnesota, for land in Southern California. S. L. FRAZIER, Hotel Hinman, city. 21

FOR EXCHANGE — CLEAR $6000 HOME, southwest, for lemon or orange grove. Corona or Riverside. C. J. MOREY, with R. B. Dickinson, 321 Hill. Main 42. 21

FOR EXCHANGE — TEMPLE ST. 8-ROOM apartments, $20,000, for ranch or larger city property. C. J. MOREY, with R. B. Dickinson, 321 Hill st. A5260. 21

FOR EXCHANGE — FINE BUNGALOW, west, for small ranch, $2000 to $4000. Make quick exchange. C. J. MOREY, with R. B. Dickinson, 321 Hill st. A5260. 21

FOR EXCHANGE — WANT ALHAMBRA for city bungalow, $4000; Vermont ave. near 12th. C. J. MOREY, with R. B. Dickinson, 321 Hill st. A5260. 21

FOR EXCHANGE— Real Estate.

FOR EXCHANGE—4 AND 5-ROOM COTtages for country home or foothill property near Los Angeles, $6500. 1229 NORMANDIE. Pico Heights. 21

FOR EXCHANGE—OR SALE, 2 LOTS IN San Francisco. What have you PROGRESSIVE REALTY CO., 218 Citizens' National Bank Bldg. 21

FOR EXCHANGE—OR SALE—OR RENT—5-room cottage at Willowbrook, on Long Beach car line, worth investigating. A3624, M. 6727. 22

FOR EXCHANGE—VACANT LOT, IN CHIcago, Ill., or Leavenworth, Kan., and some good mining stocks for acreage or lots or house in Los Angeles. PHONE 22384. 21

FOR EXCHANGE—6-ROOM COTTAGE, $2300; mortgage $500; will take small poultry ranch in value or auto. ARTHUR ROSSITER, 22 Elmira, Pasadena.

FOR EXCHANGE—40 ACRES, GOOD ORange land, for $1500 equity in house and lot or lots, near in to Los Angeles. C. C. COLWIN, Thermal, Cal. 22

FOR EXCHANGE—LAND IN CORCORAN, best sugar district, and some cash, for strong first-class five-seat automobile. Address K, box 196, TIMES OFFICE. 21

FOR EXCHANGE—FLAT BUILDING, MODern; fine income; close in; equity $6000. Want foothill ranch or what? WESTERN REALTY CO., 533 Security Bldg. 21

FOR EXCHANGE — 12 FINE RESIDENCE lots, 50x135, in the city of San Bernardino, which we offer for $2400. GOLDEN STATE REALTY CO., 610 E. Spring st. 21

FOR EXCHANGE—MODERN NINE-ROOM house, southwest, first-class location for cottage and lots or two cottages. C. R. ROBINS, Arcade. 21

FOR EXCHANGE—WHAT HAVE YOU TO trade for 5-room modern house on car line. WARD, 209 I. W. HELLMAN BLDG. 21

FOR EXCHANGE—EQUITY IN BUSINESS property in Hollywood for residence here. Phone Bdwy. 3880. 208 EAST 11TH. 21

FOR EXCHANGE—$7000, CLEAR; LEMON grove for city house or flat. C. J. MOREY, 321 Hill st. Main 88. 21

FOR EXCHANGE—5-ROOM HOUSE, CLOSE in; equity $2300. Lindsay acreage. Address O, box 264, TIMES BRANCH OFFICE. 21

FOR EXCHANGE — WILL EXCHANGE good lots for that equity in your house and lot. 508 CITIZENS' NAT'L BANK BLDG. 21

FOR EXCHANGE—4 LOTS IN BINGHAMton, N. Y., for lot in Los Angeles, or suburbs. Owner, 1407 GEORGIA ST. 21

FOR EXCHANGE—OR SALE—FIVE-ROOM house, first-class residence section, $2800. Snap if taken right now. 21

FOR EXCHANGE—AUTO FOR LOT. THE McCARTHY CO., 201 N. Broadway. 21

FOR EXCHANGE—A ROOMING-HOUSE ON Broadway for bungalow or lots; leaving city. PHONE F1709. 21

FOR EXCHANGE—FIRST-CLASS ORANGE grove, $25,000; want city income. See NOBLE, the Trader, Long Beach. 21

FOR EXCHANGE—$1500 LOT AT SEARCHlight, Nev., 25x125, and cash, for vacant lot. Address O, box 53, TIMES OFFICE. 21

FOR EXCHANGE—MY EQUITY IN A FIVE-room House in Boyle Heights for lot. 376 N. CHICAGO ST. 21

FOR EXCHANGE—EQUITY IN MODERN 5-room bungalow for good lot. 1047 W. 20TH ST., 5 cars West 6th. 21

FOR EXCHANGE—MY CLEAR LOTS; AN acre for your equity in 7 or 8-room residence, west or southwest. OWNER, 56264. 21

FOR EXCHANGE—4-ROOM APARTMENT building, on West 4th st., for equity in land. ROOM 109, 254 S. BROADWAY. 21

FOR EXCHANGE—WANT NEW YORK OR eastern States for California land. Address box 128, TIMES OFFICE. 21

FOR EXCHANGE—LOT IN ALTADENA FOR woodworking machinery. P.O. BOX No. 402, Tulare, Cal. 21

FOR EXCHANGE—BEAUTIFUL NEW YORK home to exchange for California property. Inquire 5412 S. MAIN, city. 21

FOR EXCHANGE—TEN ROOM MODERN house for inland acreage or residence. PATE, 726 S. Spring. Phone Main 8054. Home F2011. 21

FOR EXCHANGE—FINE BUSINESS PROPerty for orange or alfalfa ranch. R. LEE WILSON, 129 E. First. Long Beach. 21

FOR EXCHANGE—CLEAR ACREAGE FOR equity in houses in city. Address L, box 102, TIMES OFFICE. 21

FOR SALE— Miscellaneous.

FOR SALE—HAVE VERY FINE EVENING gown, latest style, trimming all hand work; never worn; cost $75; will sell for $30 if sold this week. Address N, box 57, TIMES OFFICE. 21

FOR SALE — NEW AND SECOND-HAND billiard and pool tables, bar fixtures of all kinds; easy payments. Send for catalogue. THE BRUNSWICK - BALKE - COLLANDER CO., 231 E. Third st.

FOR SALE—TWO ELEGANT PONY SADdles and ponies, pony harness, almost new, at your own price. Must dispose quickly on account of removal. Call H. J. KORNFELD, 616 S. Spring. 21

FOR SALE — FOOT-POWER PRINTING press, $25; cost $100; prints 6x9 inches. 476 BRADFORD, Pasadena. First street south from California, west from Orange Grove. 21

FOR SALE—CHEAP; $100 CASH REGISTER, three 8-ft., solid front French plate glass showcases and five 5-ft. solid front French plate top show cases. Phones A1909 and Main 5462, or Call 241 S. BROADWAY. 21

FOR SALE—1 DIAMOND BREAST PIN with 7 diamonds, $115, worth $185; 1 solitaire diamond ring, $45, worth $85; biggest bargain in Los Angeles. Call at 108 STIMSON BLK. 21

FOR SALE—FRENCH RANGES, OIL BURNers; tanks, water coils; stove castings, brick, motor, fire brick and flue lining; any quantities at TURNER & GADBURY, 912 San Pedro st. Main 2593. 21

FOR SALE—NICE HARDWARE STOCK and fixtures at 75 cents on the dollar, must be sold at once, on account of death; or will trade for clear property. Inquire of owner, 222 N. MAIN.

FOR SALE—PLATE AND 1-FT. PLATE-GLASS SHOWCASES WILL BE SOLD VERY CHEAP IF TAKEN AT ONCE. APPLY MANAGER THE NEW YORK STORE, 317 S. BROADWAY.

FOR SALE—BLUE PREMIER DIAMOND, 4 carats, cost $5700 at Tiffany's, New York; my price $2200. finest diamond in California. C. WORTH, Notary, 207 New High, room 14. 21

FOR SALE—ONE JUBILEE INCUBATOR, used only 2 months. Will take any reasonable offer. Also 2 brass beds, $10 each, cheap. WHITE SEWING MACHINE CO., 557 S. Broadway. 21

FOR SALE—CHEAP, ONE SMITH'S HOspital; 150-inch mangle; also one 48-inch, one Hagan body ironer, one bosom ironer, one Tyler ironer, also boiler and engine, pulleys and shafting. 328 MISSION ROAD. 21

FOR SALE—$50 BUYS $100 DUE BILL FOR first payment on new piano on leading music house of this city, guaranteed by responsible party. Address P, box 147, TIMES OFFICE. 21

FOR SALE—CHEAP, OR TRADE, 2 GOOD roll-top desks, swivel chairs, rugs and matting, candy makers' outfit, slabs, copper kettles, trays, etc. ROOM 1, 416 W. Sixth st. 21

FOR SALE—IF YOU WANT TO BUY FINest LENSES for mountain photography, see the lenses and prefocus negatives at MORMAN'S PHOTOGRAPHIC DEPARTMENT of Tufts-Lyons Arms Co., 122 S. Spring st. 21

FOR SALE—OR TRADE—2000 SHARES American Differential Axle stock; cars now in service on Santa Fe; will trade for lot or acreage. Address M, box 24, TIMES OFFICE. 21

FOR SALE—12 INCH SCREW CUTTING lathe with foot power, counter shaft, three chucks and cutting tools, $100; also 1-4 H. P. A. C. electric motor, $16. 1512 WEST TEMPLE ST. 21

FOR SALE—WE MANUFACTURE SODA fountains and fixtures of every description, lowest price for the best work. WEBER SHOW CASE & FIXTURE CO., 316-322 South Los Angeles st.

FOR SALE—STORE FIXTURES FOR IMmediate delivery, the largest and best assorted stock to select from. WEBER SHOW CASE & FIXTURE CO., 316-322 South Los Angeles st.

FOR SALE—PINE BOARDS AND OTHER lumber, 100,000 feet, very cheap. Also lot of basins bathtubs, sinks and toilets and 1000 staff column caps and other ornaments. WHITTING'S, 415 E. Ninth st. 21

FOR SALE—FOR ELECTRIC AND COMBInation fixtures, electric appliances of all kinds, get our prices on everything in gas and electric before you buy. BEACON LIGHT CO., 536 S. Main. 21

FOR SALE—IF YOU ARE BUILDING OUT of the city and want a good light for your home or store, call and see us; we have anything you may want. BEACON LIGHT CO., 536 S. Main. 21

FOR SALE — THE LATEST IMPROVED electric iron will be on sale at our store during the next thirty days at $3.45. Don't fail to see them and get one while they last. BEACON LIGHT CO., 536 S. Main. 21

FOR SALE — EVERYTHING IN GAS, everything in gasoline, everything in acetylene, everything for light and heat. We do your wiring, piping and all light repairing. BEACON LIGHT CO., 536 S. Main. 21

FOR SALE—FINE BAKERY WAGON (8 drawers.) only $30; nice laundry wagon, $25; elegant pony rig, $85; fine phonograph, $12; harness, $5; real maps, 320 S. FLOWER (rear.)

FOR SALE—OR WILL RENT, $250 MAHOGany piano, slightly used, the best style for $150; will take $5 per month; little less if all cash; rent for $3. 610 W. SIXTH.

FOR SALE—SMITH AND WESSON REVOLver, 38 special; target sights; 6-inch barrel; complete reloading outfit; condition is good as new; price $25. Address BOX 512, Monrovia. 21

FOR SALE— Miscellaneous.

FOR SALE—

—COLYEAR'S— 520-511 S. Main st. (Where Bargains Reign.)

Our third floor is laden down with the greatest bargains in slightly-used furniture you ever heard of. Never before in Los Angeles has such an opportunity occurred to obtain goods at such ridiculously low figures, but it's Colyear's way. The only way. Keep ten delivery wagons busy all the time. There's a reason—once a customer always one at Colyear's.

The entire contents of seven residences and two apartment-houses were brought in during the past week, besides several smaller lots. We must have the room, if you have any use at all for one piece or a houseful, don't fail to give us a call and save at least 50 per cent.

—FREE PROMPT DELIVERY—

Very handsome 2-piece oak bedroom set, cost $150, only $36.
Other sets for $12.50.
Beautiful walnut wardrobe, plate-glass doors; worth $150; $62.
12.6x15 Wilton rug, rich design, $24.50.
9.6x10.6 Moquette carpet, $7.50.
11x13 tapestry carpet, $10.
Five hundred other carpets and rugs, all sizes, from $1 up.

$6.50 buys a good wardrobe.
Velour couch (raised head.) $5. (Snap.)
Cabinet folding bed, $12.
Mirror-front folding bed, $13.
Curtain folding bed, $2.50.
$1.85 buys a good iron bed.
Dandy spring, $1.25.
Top mattresses, $1.25.
Feather pillows, 90c.
Some good bedding very cheap.
Portieres, lace curtains, crockery, tinware and agateware.
Odd bureaus, $5 up.
Odd commodes, $2.
Everything for housekeeping.

CASH OR EASY PAYMENTS.

Are you wanting a good stove? We have over 500 slightly-used stoves of every make and size. You can save about 30 per cent.

Store your goods in our centrally-located fireproof warehouse. Private locked rooms, $1.50 up. When moving, send for one of our large vans. Quick service and cheap.

COLYEAR'S, 520-511 S. Main. (Just below 5th street.) Both phones.

FOR SALE—DOZEN SECOND-HAND WINDmill outfits; also water tank, iron and redwood; 50 gallons to 12,000 gallons; have fine steel Aermotor, 40 feet steel tower, 8-foot redwood tank, 3-inch galvanized pipe complete, sucker and cylinder; fine for desert; lower comes apart; on cars Los Angeles, at $60; this is in fine shape.

SPECIAL THIS WEEK—
10-ft

Rarities Liners

FOR SALE— Miscellaneous.

FOR SALE—BEAUTIFUL CHASE ORGAN, suitable for parlor, church or hall, in perfect condition, for $25. 619 W. SIXTH. 21

FOR SALE — PHOTO STAMP CAMERA, with lense, $5; good shape. 711 W. THIRD ST. 21

FOR SALE—NEARLY NEW MOTORCYCLE needs some repairs, sell for $50. Call evenings, 129 W. 43RD ST. 21

FOR SALE—SIX BURNER COOK STOVE, good as new; cost $22.50; used four months. $12.50. WEST 2053. 21

FOR SALE—MAJESTIC STEEL RANGE, coal and wood stove, French style, nearly new. 745 S. HILL. 21

FOR SALE—2 FIVE FOOT STEEL RANGE, refrigerator and 1 roll top desk, very cheap. 716 E. FIRST. 21

FOR SALE—400 NAMES OF THE TELEphone girls, stenographers or school teachers. Call BARRETT, SOUTH 6338. 21

FOR SALE — BED SPRING, MATTRESS; dresser, rug, rocker, plate rack, stand, lady's bicycle. 1316 LINWOOD. Phone 62773. 21

FOR SALE — COMPLETE TAILOR'S OUTfit, very low for cash. Call 143 SOUTH MAIN ST. 21

FOR SALE—EMPTY INK BARRELS, SOLID oak; suitable for oil; water tight. Apply MANAGER'S OFFICE, Times. 21

FOR SALE—1 COMPLETE PUMPING plant and 4 steam boilers, cheap for cash. Address P, box 78, TIMES OFFICE. 21

FOR SALE—OR EXCHANGE—100 SHARES Angelus Hospital stock. PHONE 2936, after Sunday. 21

FOR SALE—FIREPROOF SAFE, MEDIUM size, nearly new; price $40. Call up SOUTH 1240. 21

FOR SALE—OR EXCHANGE, TWO DIAmond rings at a bargain. BACKMAN, box 695, Station F. 21

FOR SALE—TWO WINDMILL OUTFITS, very cheap, must move this week. DEMMITT, 139 North Main. 21

FOR SALE—SINGLE TRIP LADY'S TICKET to San Francisco; no description. Apply 630 H. W. HELLMAN BLDG. 21

FOR SALE — HULL'S AUTOMATIC CARD printer with full set of type, at a sacrifice. 262 E. FIFTH. 21

FOR SALE — CHEAP, ELEGANT LADY'S black broadcloth suit, made by Bonlof, the tailor. Phone SOUTH 2914. 21

FOR SALE—LARGE FIREPROOF OFFICE safe at half value. ANDERSON, 212 North Main. 21

FOR SALE—HIGH-GRADE ITHICA HAMmerless shotgun, about 200 grade, for $16.50, or swap for furniture. 1003 E. OLIVE. 21

FOR SALE—GOAT, ANGORA, PRESH, $20. BROWN, 1965 Preston Ave., off Echo Park line. 21

FOR SALE — SURVEYOR'S TRANSIT, nearly new, with latest improvements. Address P, box 68, TIMES OFFICE. 22

FOR SALE—ALL FRUIT TREES AND DORmant roses must be sold at your own price. 737 S. SPRING ST. 21

FOR SALE—LADY HAS BEAUTIFUL HAND embroidered waist she wishes to sell. Address O, box 81, TIMES OFFICE. 21

FOR SALE—FINE NEW REFRIGERATOR, cigar case, floor case, coffee mill. Call at once at NO. 214 W. SECOND ST. 21

FOR SALE—BLUE FLAME OIL STOVE, 3 burner, good condition, price $4. 374 EAST 47TH PLACE. 21

FOR SALE—GASOLINE ENGINE, 15 H. P. Foos at Pine Heights Brickyard, $300. Take Pico car. 21

FOR SALE—A-1 GUFFAR WORTH $15 FOR $7.50 cash at once. Address M, box 123, TIMES OFFICE. 21

FOR SALE—MODERN COUNTER SERVICE soda fountain at half price. Address N, box 129, TIMES OFFICE. 21

FOR SALE—3A KODAK (Series), CARRYing case, 2½-inch developing tank. Address P, box 67, TIMES OFFICE. 21

FOR SALE—ORGAN; MANDOLIN, LADY'S new navy blue suit, size 36; lady's bicycle. 1411 S. LOS ANGELES ST. 21

FOR SALE—LARGE FIREPROOF OFFICE safe at half value. ANDERSON, 212 N. Main. 21

FOR SALE—TWO SHOWCASES, ONE 8 feet, the 10, and stands. FIRST and CHICAGO STS. 21

FOR SALE — A $20 GASOLINE STOVE, Quick Meal, good as new, $10 only. 1542 TEMPLE. 'Phone Temple 1570. 21

FOR SALE—HOUSE, 3 ROOMS; $20 W. 18TH st., to be moved away. Inquire at 1st TOBERMAN ST. 21

FOR SALE — EUCALYPTUS (ROSTRATA) plants. D. COCKLEY, 111 S. Figueroa. 'Phone Broadway 1584. 21

FOR SALE—SHOW CASES OF ALL KINDS, cheapest place in the city. 216 EAST 6TH ST. 21

FOR SALE—A FEW VERY FINE NAVAJO Indian rugs, very cheap. Call KIMBALL, 73972. 21

FOR SALE—FULL DRESS SUIT, SIZE 36; cost $40; best of condition; bargain, $12. ELITE SUIT CLEANERS, 416 W. Sixth. 21

FOR SALE—RENTING LIBRARY, FICtion, well patronized. Address box 81, TIMES OFFICE, Pasadena. 21

FOR SALE—NEW 20 GOLD PIECE, FIRST issue, wire edge. PHONE MAIN 6086. 21

FOR SALE — EUCALYPTUS PORTIERES. Call Monday, 'PHONE 61082. 21

FOR SALE—FUR OVERCOAT, KID LINED, large size, cost $175, cheap. MAIN 2925. 21

FOR SALE—NAME OF 2000 STREET CARmen. Call BARRETT, South 6338. 21

FOR SALE—STEEL RANGE, CHEAP. CALL 629 E. 8TH ST., or 'Phone South 127. 22

FOR SALE—STANDARD MAKE SAFE, AS good as new, 341 S. LOS ANGELES ST. •

FOR SALE—1 8-FOOT, ALL PLATE SHOWcase. MARSHUTZ, 556 S. Broadway. •

FOR SALE — FURNITURE LOWEST CASH prices. AUCHMOODY, 314-16 S. Spring. •

FOR SALE — FIREPROOF SAFE, CHEAP. ANDERSON, 212 N. Main st. •

FOR SALE—FIREPROOF OFFICE SAFE, cheap for cash. 209 E. NINTH. •

FOR SALE—POOL TABLE, CHEAP. 460 N. MAIN ST. 22

FOR SALE—THREE GOOSE FEATHER beds. 351 SOUTH SPRING ST. 21

FOR SALE—SAFE. SEE AT 713 W. SECOND ST. 21

FOR SALE— Furniture.

FOR SALE — ON ACCOUNT OF DEATH, gentleman's home near Eastlake Park; House, furniture, pictures, rugs, piano, together or separate; great bargain. 216 SAN FERNANDO BLDG. 21

FOR SALE — LEVY CUTS THE PRICES. New and second-hand furniture. We also buy and exchange. LEVY'S, 523 S. Spring. Broadway 1791. 21

FOR SALE—FURNITURE 8-FOOT COUNter, gas range and a few other odd pieces, all cheap, or would exchange for express horse. Call 206 E. 7TH ST. 21

FOR SALE—FURNITURE OF FOUR ROOMS complete for housekeeping; good as new. Terms reasonable. Call after Sunday 1171 CROCKER ST. 21

FOR SALE — FURNITURE, 10 ROOMS; light and always filled; walking distance; good barn; rented. Snap if sold at once 939 SOUTH HOPE ST. 21

FOR SALE—DOCTOR'S CHAIR $15. COST $25. Largest trunk in town for $6.75; cost $20. New dishes galore, at half price. PORTER & CO., 2024 E. 7th st. 21

FOR SALE—FURNITURE OF FIVE ROOM flat, polished oak; good rugs and iron beds with hair mattresses, $125. 921 S. FIGUEROA. 21

FOR SALE — CARPET SEWING MACHINE, used 3 months, price $12; will sell on lease. PIERCE FURNITURE CO., 205 North Spring. 21

FOR SALE — SUNNY 6-ROOM FURNISHED flat; housekeeping suites, all rented; good furniture. Price reasonable. 415½ SOUTH FLOWER. 21

FOR SALE—SACRIFICE; FINE FURNIture, 6-room flat, near postoffice; best location in city; price $275 if sold soon. Owner, 744 S. GRAND AVE. 21

FOR SALE—922 W. EIGHTH; FURNITURE and lease of 16-room rooming-house, all rented, clearing $50 above expenses. Going East. PHONE 13871. 21

FOR SALE—FURNITURE OF ELEGANTLY furnished 6-room house, good neighborhood; piano, sewing machine, Haviland china, best of everything. 1040 WINFIELD ST. 21

FOR SALE — 6-ROOM FLAT, WELL FURnished, full all the time, good location, near postoffice. SUPERIOR REALTY CO., 441½ S. Spring. 21

FOR SALE — SIDEBOARD, LARGE SIZE, golden oak, 2 French plate mirrors, almost new, without a scratch; cost $40. Sell for $20. Call 906 CLAY ST., room 3. 21

FOR SALE—FURNITURE 14 ROOMS, ALL full, reasonable rent; a bargain if sold this week, $200. 527 S. FREMONT AVE., Landlady. Main 2732. 21

FOR SALE OR EXCHANGE; FINE FURNIture of 7-room flat, will take larger house. Call Monday, 726 S. HILL ST. 21

FOR SALE—GAS RANGE, FOLDING BED with mattress, Brussels carpet. 716 WEST 16TH ST. 22

FOR SALE—MISSION EXTENSION DINing table $6.50 nearly new. 171 WEST 33RD STREET. 21

FOR SALE—NICELY FURNISHED SEVENroom flat for sale; southeast exposure. Phat U, 515 W. 9TH ST. 21

FOR SALE— Furniture.

FOR SALE—
JAMES COLGAN & CO.,
L. A. Largest Second-hand Store,
711-713-715 S. Spring st.

Our buyers bought over three thousand dollars' worth of nice clean household furniture last week, and we are going to try and sell it all this week. If prices are an object we ought to do so. Note these prices:

Thousands of iron beds from $1.50 up.
A good brass bed only $15.
Hundreds of nice clean springs at $1 each.
Hundreds of nice clean mattresses at $1 each.
Good dressers with small mirrors, $4.50.
Good dressers with large mirrors, $6.
Good oak dressers, only $7.50.
Good maple dresser, only $7.50.
(Less than the price of pine dressers.)
One very highly polished birdseye maple dresser, serpentine front, large French plate mirror, cost $70 a few months ago; only $29.
One very highly polished genuine mahogany dresser, swelled front, French plate mirror; cost about $85; yours for $34.
One very fine quartered oak combination desk, cost $65 less than a year ago; only $25.
One very highly polished quartered oak sideboard, cost $60 new, only $25.
One mirror front wardrobe, something elegant, only $18.
One graphaphone and 20 records, only $12.50; cost $30 new.
One nearly new mahogany Brewster piano and stool, only $150; cost $350 new. We just had it tuned and polished and you can't tell it from new. Guaranteed to be perfect.
One iron safe, 3 feet high, 2 feet wide, 2 feet 2 inches deep; only $40.
One bathtub, porcelain lined, only $2.50.
One 3-foot roll-top desk, only $14.
One 3½-foot roll-top desk, only $25.
Revolving office chairs from $1.50 up.
Largest line of rugs and carpets in L. A., ranging in price (for room size) from $1 up.
$9; in good condition, less than $36 yard.
1 9x12 tapestry rug, only $5.
1 9x12 Kazmir rug, only $5.
1 9x12 Smyrna rug, only $6.
We also handle a full line of new rugs.
All kinds of new mattresses and springs, less than regular prices.
1 Worten desk, very massive, only $25.
A nearly new Jewel gas range, $13.50.
A nearly new Quick Meal gas range, $12.50.
A nearly new Direct Action gas range, $13.
A good Reliable gas range, only $10.
A good Eclipse gas range, only $8.
These all have 4 burners on top; all have ovens underneath. All delivered, connected and guaranteed free.
1 walnut bookcase-desk, only $15. (Desk below, bookcase on top.)
We have all kinds of counters and shelving, showcases and linoleum at our warehouse, 1131 S. Los Angeles st.
All kinds of restaurant outfits. Steel ranges, French ranges, gas ranges. All size boilers. All kinds of restaurant chairs and stools, dishes, coffee urns and tables. If you wish to buy, sell, exchange rent or store any office or household furniture, be sure and call on the leaders, JAMES COLGAN & CO., L. A. Largest Second-hand Store, 711-713-715 S. Spring st. Main 2035, F2035. 21

FOR SALE—BIG SNAP. LOT FURNITURE at bargain. Will sell cheap. Come early. 95c corea door mat, medium size 55c
$1 folding chair, white maple, durable 75c
$1.75 bench, hardwood, solid seat $1.00
$1.95 kitchen table, turned legs, big value $1.40
$2.25 washstand, oak finish, neat design $2.75
$3 chiffonier, quartered oak finish $2.25
$9 extension table, large square top, oak finish $6.75
$12 wardrobe, large and roomy $9
$12.50 kitchen cabinet, natural finish, big value $8.50
$15 combination bookcase, solid oak, best finish $11.50
$22 gas range, quick baker $15
$27.50 5-piece parlor suit, mahogany $15.50
$30 Axminster rug, 9x12, big value $18
$23 china closet, bent glass ends $17.50
$30 buffet, mirror back, solid oak $21.50
J. M. OVERELL, 705 South Main st. •

FOR SALE—GREAT BARGAIN IN FURNITURE.

Furniture of 15-room housekeeping apartment house, just 7 months old, including Autopiano, will be sacrificed for cash. Dressers, chiffoniers, rockers, dining tables in birdseye, weathered and quartered oak; kitchen utensils, china sets, refrigerator, gas stoves, Silk floss mattresses, curtains, Wilton and velvet tapestry rugs. Everything of best quality and good as day purchased; will sell as a whole or in sets. Price $1500.
21 OWNER, 1227 W. 11th.

FOR SALE—GUARANTEED CURLED HAIR mattress, 40 lbs. high-grade, well made, with XX Armstrong ticking, and white cotton tufts; offered for a while at the special low price of $9.75; comfortable is the bed supplied with one of these mattresses; as good as any $15 mattress you can buy; a $11 Vernis Martin bed, this week, for $7; mattress, couches at $3; wardrobe, couches at $6.75; mail and 'phone orders solicited; we do upholstering and remake mattresses. 'Phone F2231. GALLAGHER'S, 709 W. Seventh st. 21

FOR SALE—WE SELL EVERYTHING IN household furniture, carpets, office furniture, etc., at auction, every Wednesday, 10 a.m. and 2 p.m., at our large salesrooms, 536-538 S. Main st. Consult us before disposing of your household goods. We get you 1-3 more than any dealer in Los Angeles. RHOADES & RHOADES, auctioneers. Phones F1250, Main 1259.

FOR SALE—
REMOVAL SALE OF DESKS
AND OFFICE FURNITURE.

We move to 325 Broadway the first of April, 117-119 S. Broadway. Get in on the bargains while they last.
L. A. DESK EXCHANGE, 305 W. Broadway. A2955, Main 2705. 21

FOR SALE—ON TIME PAYMENTS, FURniture, stoves, carpets, rugs and household goods. Also roll and flat-top desks. We will furnish your home or office complete. You can get as little as you want or as much as you want. OVERELL'S, 705, 707, 709, 711 and 713 S. Main st. THE BIG STORE. •

FOR SALE—COMFORT SPRING BED CO., manufacturers. Hair mattress, $5.75; box mattress, $9.75; steel bed springs, $2.50; box couch, $4.75; wardrobe couch, $4.75; cotton-top mattress, $2.40; leather couch, $10.50; leather easy chair, $13.50; cable spring, $2.50.
'Phone—Main 1664, F2764. 624 S. MAIN. 21

FOR SALE—GET ONE OF THOSE MINNAwanka quarter sawed oak and mahogany dressers; quarter sawed oak buffets, $12.50; combination kitchen tables, $6.50.
PIERCE FURNITURE CO.,
205 North Spring.

FOR SALE—FURNITURE OF 5-ROOM COTtage, cost $375 90 days ago; will take $200 if taken quick; must go away; cottage for rent $15, and in best residence district. Inquire 2602 W. 7TH ST., Pico Arlington Heights or Del Rey car. Get off at Roosevelt. 21

FOR SALE — SEE OUR SPECIAL IRON bed, any size and color, $4.95; with cotton top mattress and woven wire spring, complete, $8.95; blankets, 65c; comforts, $2.
PIERCE FURNITURE CO.,
205 North Spring.

FOR SALE—3 MAPLE DRESSERS, HALL rack, sideboard, chiffonier, 4 iron beds, mattress and springs, sanitary cot and pad, round weathered oak dining table and 5 chairs, Jewel gas range, 4 rugs 9x12, 1603 S. MAIN ST. 21

FOR SALE—ON ACCOUNT OF LEAVING the city, will sacrifice a few pieces of high-class quarter-sawed oak furniture at one-half cost. Call Monday and Tuesday between 10 and 12 or 2 and 4, at 313 S. FIGUEROA ST. 21

FOR SALE—FINE FRENCH RANGE WITH hood and 50-gallon boiler, cost $225, only used 3 months, price $150; also large broiler, $6; just right for a restaurant.
PIERCE FURNITURE CO.
205 North Spring.

FOR SALE—CHEAP.
7 oak standing desk.
1 rosewood folding desk.
1 oak cabinet.
2 chairs, 1 stool.
Inquire 220 BRADBURY BLDG. 21

FOR SALE—GENUINE LEATHER DAVENport; cost $125; mission style, not a bed; suitable for finest residence; also chairs, rockers, draperies, dining room and books, pictures, etc. HOME 19295, 1516 SWAN ST. Colegrove car.

FOR SALE—YOU DON'T HAVE TO PAY big prices for furniture at the Big North Spring Street Furniture Store. Call and examine goods and get our prices; credit if desired. PIERCE FURNITURE CO.,
205 North Spring.

FOR SALE—FURNITURE OF UPPER FIVE room sunny flat, everything new and clean, solid brass beds, mahogany dresser and chiffonier; cost $950; will sacrifice for $450 if sold at once. Rent very reasonable; near Angeles' Flight. Call MAIN 6624. 21

FOR SALE — FINE PRINT LINOLEUM, worth 60c yard, special 45c; cut inlaid linoleum on your floor, 87½c; floor oilcloth, 25c; table oilcloth, 22c.
PIERCE FURNITURE CO.,
205 North Spring.

FOR SALE—FURNITURE, OAK DRESSER, sideboard bird's-eye maple chiffonier, oak dining table and chairs to match, refrigerator, gas range, and numerous other articles. Will sell cheap; going away. No dealers. 1245½ W. TEMPLE. 21

FOR SALE — COUCHES; 3-SPRING BOX mattress couches in ticking, $3.45; in fancy velours, $5.95; wardrobe, $6.45; sanitary, $3.95; leather, from $27.50 up.
PIERCE FURNITURE CO.,
205 North Spring.

FOR SALE—FURNITURE AND LEASE OF hotel of 28 rooms, hot and cold water; finefurniture, no better in city; located in the heart of business, all rooms full. Must sell in next few days. Would take good lot or cottage in exchange. Call at 440 SOUTH MAIN. 21

FOR SALE—GAS RANGES, $15.85; STEEL ranges with warming oven and water coil, $22.50; wood stoves, $5.45; coal and wood, $6.45; gasoline, $7.75.
PIERCE FURNITURE CO.,
205 North Spring.

FOR SALE—FURNITURE AND LEASE OF apartment house, 19 suites, new one year ago. Owner sick; must give up business. Address P, box 287, TIMES BRANCH OFFICE. 21

FOR SALE—ON ACCOUNT OF DEATH, fine upright piano, almost new, $125; also furniture of 6-room flat, $150. 1021 S. OLIVE ST. 21

FOR SALE—
FREE,
FREE,
FREE,
AT STAVNOW'S
FURNITURE STORE.
NEW LOCATION.
307 and 309 W. 8th st. bet. Spring and Bdway.
THE PLACE TO BUY.
THE PLACE TO SAVE.
$5.00 GOLD-PLATED CLOCK FREE
with each cash purchase of $15.00 or more.
EACH CLOCK IS GUARANTEED FOR 10 YEARS BY THE FACTORY.
THIS OFFER IS SPECIAL FOR THIS WEEK ONLY.

65c new linoleum, Monday and Tuesday, 35c yd. Bring measure of your room with you. 85c linoleum, 12 7-8s, second hand, 15c yd.

$150 fumed oak set, consisting of 1 large davenport, 1 arm rocker and 1 arm chair. This set has loose cushion seats made of the best Spanish leather; is very handsome. It is up-to-date and mission style, just the thing for the living-room, the office or hotel parlor; good as new; used only 60 days; must be seen to be appreciated; only $55.

$27 Jewel gas range, large size oven and broiler; nearly new; only $15, connected.

$25 steel range for wood or coal; has six holes and high closet; also duplex grate and extra large oven and absolutely perfect in every respect; only $20.

$75 Moore steel range, extra large size, for wood or coal, in perfect condition and satisfaction guaranteed; only $30.

$9 dresser with good mirror, only $4.50.
$3 iron bed, full size, only $1.50.
Good bed springs, only $1.50.
Good feather pillows, 75c each.
$25 iron bed, a beauty, like new, $13.
$10 refrigerator, new and clean, $4.50.
We carry a full line of refrigerators.
$25 Quick Meal gasoline cabinet range; new process, self-generator, in good order; used only 4 months. See this; $15.
Good gas plates, all kinds, 40c up.
$10 trunk, not new but O.K., $2.50.
We save you money on trunks.
$12.50 Smyrna rug, 9x12 ft., beautiful patterns, $10.
25c matting, linen warp, by the roll 17c yd., now.
Good Brussels carpet, 9 ft. 6 in. by 11 ft., $5.
$14 Lawson gas water heater, $7.50, new.
$30 roll-top desk, solid oak, 50 in. wide, $20.
$25 weathered oak dining table, round top, with heavy pedestal, hand-carved claw feet; a beauty; $14.
OUR STORE IS FULL OF BARGAINS.
We buy, sell and exchange household goods.
STAVNOW'S, STAVNOW'S,
307 and 309 W. 8th st., bet. Spring and Bdway.

FOR SALE—SPECIAL.
LEVY'S FURNITURE STORE.

You are safe in trading at a store with many years reputation in Los Angeles; doing business always on the square.
Anything that Levy's advertise means just what it says, or your money will be refunded.
BIGGEST SNAP IN FURNITURE always at Levy's.
$22 solid Quick Meal cabinet gasoline stove, on base, very latest thing out, like new, $5.75.
SNAP—Fine genuine walnut bookcase, worth $65, only $30.
COMPLETE iron beds, springs and mattress for Monday, $2.50.
BARGAINS—SEWING MACHINES.
$30—"Automatic" A1 guaranteed, $8.
$25 "White," almost new, $11.50.
$12.50 cupboard, glass doors, $5.50.
Dowell mission dresser, $6.50.
Almost new oak dresser, $5.
RESTAURANT, RANGES, TABLES, ETC.
Cut way under price Monday.
$14 solid oak mantel; folding bed with mirror, less than ½, $11.
Small ¾ mantel folding bed, $8.
Child's folding bed, cost $15, $5.98.
Special lot $5 commodes, $1.
Kitchen cabinet table, worth $5.50, $3.60.
$13 barber chair, only $4.50.
4 refrigerators, family size, $4.25.
$15 ice chest, almost new, $4.
Closing out chairs. Special, 35c.
Very large oak mirror hall tree, $15.
Bankrupt stock fine mantel clocks at 20c on the dollar.
$35 steel range, warming closet, good as new, special, $15.
$27 Reliable gas range, $11.50. Connected free of charge.
High oven Jewel gas range, $15.
Gas and wood stove, all steel; used less than 1 month; only $6.
Don't forget who and where we are.
LEVY'S ECONOMICAL STORE,
SELLING furniture cheapest.
529 S. Spring st.,
In the middle of the block.
'PHONE BROADWAY 1791. 21

FOR SALE—CLOSING OUT HOUSEHOLD and office furniture at cost.
We quit the business. Now is your chance to get what you want and get it right. Many of these goods actually like new.
$75 steel range, it cost us $35.
$45 steel range, it cost us $21.50.
$125 gas and coal range, cost us $55.
$25 gas range, it cost us $12.50.
$65 steel range, cost us $30.
$70 gas range, cost us $35.
$30 cook stove, cost us $7.50.
$20 cook stove, cost us $5.50.
$7.50 iron bed, spring and mattress, $2.50.
$15 iron bed, spring and mattress, $5.
$12 iron bed, it cost us $5.
$30 hair mattress, cost us $9.
$20 genuine sheep mattress, $10.
$35 sideboard, it cost us $15.
$50 sideboard, it cost us $15.
$45 oak dresser, it cost us $18.
$10 bookcase, it cost us $4.
Office desks, chairs and everything else in proportion. Come and see SKEELS BROS., 911 S. Main.

FOR SALE—FURNITURE 7-ROOM FLAT, $100 cash; bargain. 328 TOWNE AVE. Call Sunday and Monday. 21

FOR SALE—60 PIECE DECORATED COTtage sets, worth $6, special $2.95; 10c bottle furniture polish, 5c. 25c stove pipe, 20c.
PIERCE FURNITURE CO.,
205 North Spring.

FOR SALE—FURNITURE 5-ROOM FLAT; LEVY'S way. Will sell 6-room furnished flat at bargain. A snap, 5 rooms rented, $47. Fine business location, 854½ SO. BROADWAY. 'Phone Main 1827.

FOR SALE — WE RENT OFFICE DESKS, etc., and give option to apply rent on purchase at lowest price. L. A. DESK EXCHANGE, 305 W. Broadway. A2955, Main 2705.

FOR SALE—OR EXCHANGE—FURNITURE 5-room flat, includes 2 dressers, 2 bedsteads, sanitary couch, folding bed, gas range, etc.; very reasonable. Call 2021 W. 16TH. 'Phone F4429. 21

FOR SALE—A SLASH IN OFFICE FURNIture values. Elegant roll and flat-top desks in weathered oak. Removal of business necessitates immediate sale at a sacrifice. Call H. J. KORNFELD, 616 Spring st. 21

FOR SALE—TWO FINELY FURNISHED rooms, 3 roll top desks, 1 flat top desk, typewriter. Large bookkeeper's desk. Hall safe, 7 rugs, all new. Snap, 224 SAN FERNANDO BLDG. 21

FOR SALE—CHEAP; GOOD FURNITURE of two flats, 12 rooms in all, fine location; Brussels, Wilton, Axminster rugs. Must be seen to be appreciated. No dealers. 742 S. FLOWER ST. 21

FOR SALE—FURNITURE OF 5-ROOM COTtage, used only 6 months; everything in fine condition and good quality; cottage modern, rent $17; close in. Phone, mornings, WEST 2425. 21

FOR SALE—GET ONE OF THESE MINNAwanka quarter sawed oak folding beds at half price.
PIERCE FURNITURE CO.,
205 North Spring. 21

FOR SALE — FURNITURE OF 9-ROOM house, with lease; lower part rents for amount of rent; 6 minutes' walk of Broadway; reasonable. Apply at BURBANK HALL. Home F4682. 22

FOR SALE — LARGE ASSORTMENT OF new and second-hand goods; lowest prices. JAMES COLGAN & CO., 713-15 S. Spring st. •

FOR SALE—FURNITURE A MODERN COTtage, larger grounds for garden and chickens. 120 S. ITTIG ST. 21

FOR SALE—FURNITURE OF SIX-ROOM house for sale, house for rent, one room rented now. 1227 WEST PICO ST. 21

FOR SALE—BRAND NEW FURNITURE, 7 rooms, income $50 per month, $200 cash, balance monthly. 821½ E. FIFTH ST. 22

FOR SALE—FURNITURE OF FLAT AT 734½ SAN JULIAN ST. Call Sunday, upstairs.

FOR SALE—MATTRESSES AND COUCHES, our own make; bargain in wardrobe couches; also iron beds. 702 W. SIXTEENTH. •

FOR SALE—FURNITURE AT A BARGAIN; nicely furnished 5-room flat. Address 214½ E. FOURTH ST. 'Phone Main 2656. 21

FOR SALE—TWO MAHOGANY BEDROOM suites; also mission den furniture. Address M, box 22, TIMES OFFICE. 21

FOR SALE—FURNITURE OF A SIX-ROOM cottage, and cottage for rent, 823 W. 6TH STREET. 21

FOR SALE—5-ROOMED, NEWLY FURnished flat for sale; good investment; will sell for $250. 111 W. 7TH ST. 21

FOR SALE—THE COSIEST SIX-ROOM FLAT in business center. Apply 615½ S. GRAND AVE. 22

FOR SALE—A $29 GAS STOVE FOR $17. Good as new. 1213 SOUTH GRAND AVE.

FOR SALE — COMFORTABLE FURNISHings of three-room flat, $25; rent $9. 606 RUTH AVE. 'Phone Main 5624. 21

FOR SALE—ROLL-TOP DESK, OFFICE DESK and oak chair; also swinging bracket shelf for typewriter. TEL. W. 2444. 21

FOR SALE—ENTIRE FURNITURE OF 7-room house. Will sacrifice. 624 E. 11TH.

FOR SALE—BURNT WOOD MISSION LIbrary table. See it, $25. 2909½ PASADENA AVE. 21

FOR SALE—6-IN. ROLL TOP DESK, $16. Inquire 244½ S. BROADWAY, room 9. 21

FOR SALE—FURNITURE OF 11-ROOM house, cheap, 440 WALL ST. 22

FOR SALE—FINE FOLDING BED, NEW. Call from four to six. 2161 S. GRAND. 22

FOR SALE—FURNITURE, BEDDING AND household articles. 535 W. 9TH ST. 21

MONEY TO LOAN— In Sums to Suit.

TO LOAN—
$200,000.
$500,000.
4 per cent.
5 per cent.

To Loan—$200,000, at 5 per cent. net interest, on split edge city property. Money immediately available.
MINES & PARISH,
21 215 S. Hill st.

THE KEY TO SUCCESS IS READY MONEY.

We have it, and will loan it to you at a reasonable rate quickly, and without publicity on your FURNITURE, PIANO, HORSES, WAGONS or other personal property, without removing them from your possession.

Time as long as needed, with the option of paying before due and stopping the interest. Amounts from $10 upward.

Businesslike treatments and reasonable terms assured to all.

See us if you need any money, and we will convince you that our methods are right.
8 a.m. to 6 p.m.

FIDELITY LOAN CO.,
429 MASON BLDG.,
S.E. corner Fourth and Broadway.
Phones F7421, Broadway 5371.

TO LOAN—MONEY—OUR RATES.
For loans on furniture, pianos, storage receipts, salaries, diamonds, etc., are the lowest ever offered. The following payments pay both interest and principal:
On $75 pay us $5c.
On $50 pay us $1.70.
On $100 pay us $3.20.
Other amounts in proportion.
No other charges. Nothing deducted from the loan. Special rebates for advance payments. Suburban loans made.
Information cheerfully given. All business strictly confidential. Private interview rooms.
GERMAN-AMERICAN LOAN CO.,
701-702 Delta Bldg. 426 S. Spring st.
Open 8 a.m. to 6 p.m., Monday and Saturday until 8 p.m.

DIAMONDS, JEWELRY, FURNITURE, PIANOS, LIVE STOCK, ANY GOOD SECURITY.
REASONS WHY.
ESTABLISHED NINE YEARS.
DIAMONDS AND JEWELRY ARE SAFE WITH US.
LOWEST RATES OF INTEREST—2 TO 10 PER CENT, LOWER THAN OTHERS.
DIAMONDS AND JEWELRY KEPT IN BANK SAFE DEPOSIT VAULTS.
BUSINESS STRICTLY CONFIDENTIAL.
INTEREST MONTHLY, NOT WEEKLY.
DON'T PAY HIGH INTEREST WHEN YOU CAN GET IT FOR LESS.
BANK REFERENCES. KUSEL, 107-109 STIMSON BLDG., THIRD AND SPRING.

$1,000,000 TO LOAN ON REAL ESTATE.
No delays. No red tape. Any sum desired. Large and small city loans a specialty.
Ranch loans solicited.
We make straight building loans.
Cash loans made to complete buildings.
Terms to suit for mortgages and deeds of trust.
References—Title Insurance & Trust Co., Title Guarantee & Trust Co., Los Angeles Abstract & Trust Co., First National Bank.
MATTHEWS & MATTHEWS,
The Leading Mortgage Loan Brokers,
345 Douglas Bldg., cor. Third and Spring sts. •

MONEY TO LOAN—ON IMPROVED CENTRAL BUSINESS PROPERTY AT LOWEST RATES. PROMPT ATTENTION.

WINTER INVESTMENT COMPANY,
PHONES F5343. 1001-2 SECURITY BLDG.

MONEY TO LOAN—BELONGING TO PRIvate parties, on real estate, at reasonable rate of interest. What amount do you want? Call and see us. We can furnish you with same.
A. T. JERGINS & CO.,
Suite 400, Herman W. Hellman Bldg.

TO LOAN—
$100,000
in any amount
$500 to $50,000,
on
CITY RESIDENCES,
BUSINESS PROPERTY,
GOOD COLLATERALS,
at current rates.
WRIGHT & CALLENDER,
509 SECURITY BLDG.
Phone F7064.

QUICK LOANS ON FURNITURE, PIANOS, DIAMONDS, salaries, etc. Also short loans on real estate without brokerage fee; no publicity; goods remain in your possession; money ready the same day; easy terms; all the time you want or can be repaid as convenient, reducing interest accordingly. It pays to deal with a reliable firm; 12 years established. CLARK & CO., 261 Security Bldg., 249 S. Spring st. Phone F7351 or Main 6663. •

TO LOAN—$100,000, FOR CITY AND COUNtry; $25,000 for short time, first and second mortgages and building loans. Notes and mortgages bought.
$75,000 to loan on listed securities at 7 per cent.
S. R. BARNETT & CO.,
631 H. W. Hellman Bldg. Main 5055; A5737. 21

WE BUY NOTES, MORTGAGES, TRUST deeds, contracts issued for the sale of real estate. Make no charge for long or short time, secured by first and second mortgages on real estate. We loan our own funds and can furnish money 24 hours after application is made.
NOURSE & COMPANY,
202-204 L. A. Trust Bldg., cor. 3d and Spring. •

TO LOAN—MONEY—
CHEAP MONEY FOR YOU, CITY OR COUNTRY.
We are authorized to loan estate funds on ranch property, anywhere, in any amount, from $500 to $10,000, at low rates; no red tape, no delays. Apply to
TRUSTEES,
Home A3827. 612 Frost Bldg. 22
Main 5474.

TO LOAN—
THE STAR LOAN & INVESTMENT CO.,
511 O. T. Johnson Bldg. Tel. Main 5739.
We advance money without security to salaried employees holding steady positions. Payments made to suit you. You receive discount if you take up your note before date of maturity. Business transacted strictly confidential, and every courtesy extended to patrons. Office hours, 9 a.m. to 6 p.m.

MONEY TO LOAN—IF YOU WANT TO LOAN OR BORROW MONEY AT CURRENT RATES, SEE LOAN DEPARTMENT,
MINES & PARISH, 215 S. HILL.

QUICK LOANS! QUICK LOANS!
STRICTLY SALARIED PEOPLE.
LOWEST RATES. EASIEST TERMS.
YOUR EMPLOYER NEVER KNOWS.
THE STATE LOAN CO.,
611-12 Grosse Bldg., Sixth and Spring sts.
Open 8:30 to 6 p.m. Monday, Wednesday and Saturday evenings till 8 p.m.

TO LOAN—
SAVE TIME AND MONEY.
We make a specialty of small real estate loans. Loan on same immediately. Do business with firm established since 1886. One you can depend on. Your business will receive prompt attention. BEACH-HOWARTH CO., (Inc.) Phones Main 3172; F5803.

SALARY LOANS. SALARY LOANS.
NO INDORSERS. NO SECURITY. NO PUBLICITY. RELEASES GIVEN.
THE NATIONAL LOAN CO.,
613-20 Bryson Bldg., Second and Spring sts.
Open 9:30 to 6 p.m. Also open Monday, Wednesday and Saturday evenings till 8 p.m.

TO LOAN—$2500,000 ON CHATTELS.
Generous loans on furniture, pianos, live stock, diamonds, real estate contracts, personal security; easy terms; confidential.
'Phone A2720. WATSON, 322 L. A. Trust Bldg.

TO LOAN—$800,000 ON REAL ESTATE. Quick loans. Any sum desired. No red tape. Lowest rates of interest. Prompt appraisement. We draw all papers. Building loans a specialty.
'Phone A2720, WATSON, 322 L. A. Trust Bldg.

TO LOAN—
$250,000.
MOYER & GILBERT,
612 FROST BLDG.
CITY LOANS. RANCH LOANS.
LOWEST RATES. PROMPT ATTENTION.
HOME A3827. MAIN 5474.

TO LOAN—MONEY LOANED TO SALARIED people just on your own name; no other security necessary. Don't borrow until you see me; my system is the best for railroad men, clerks, book-keepers, street car men and all other employees; business strictly confidential. NEWTON CO., 726 O. T. Johnson Bldg. •

MONEY TO LOAN— In Sums to Suit.

TO LOAN—
$200,000.
$500,000.
4 per cent.
5 per cent.

To Loan—$200,000, at 5 per cent. net interest, on split edge city property. Money immediately available.
MINES & PARISH,
21 215 S. Hill st.

MONEY TO LOAN—
6 PER CENT. 6 PER CENT.

Why not come direct to me for your loans? I can make you a liberal loan at a very small expense to you.

If you have sold your place on contract and want to cash it, come in.

I make small short-time loans.

A1120. J. BURRIS MITCHEL,
Main 7778. 519 H. W. Hellman Bldg. 21

MONEY TO LOAN—
NEW PLANS. NEW RATES.
YOUR NAME
IS SECURITY TO US.
If you need money, don't worry or bother your FRIENDS, but come directly to US. We have the most PRACTICAL method of making loans to ALL SAL

MONEY TO LOAN—

In Sums to Suit.

MONEY LOANED OF $5 to $5000 on diamonds, jewelry, 7 and 1 per cent. MUNICIPAL LOAN SOCIETY, 3d floor Security Bldg.

TO LOAN—$200 TO $10,000 AT 5 PER CENT. R. D. LIST, 321 Central Bldg.

MONEY TO LOAN — MAY BE able to loan to private parties on country property at a low rate; money in hand. JAMES H. RAND, 403 Wilcox Bldg.

MONEY TO LOAN ON IMPROVED property at current rates. INVESTMENT COMPANY, 213-14-15 Byrne Bldg.

TO LOAN — MONEY; LARGE or small sums on real estate security; no delay; low interest. Address WW, box 88, TIMES OFFICE.

I HAVE FROM $5,000 TO $40,000 to loan on close-in city property; no delay. Address P, box 284, TIMES OFFICE.

TO LOAN — MONEY LOANED on diamonds, jewelry, and other valuables at low rates. 622 SECURITY BLDG. Home 10745.

PLENTY OF MONEY TO BUILD; no delay; no publicity; lowest rates. W. H. KIRBY, contractor and builder, 1st floor Higgins Bldg.

MONEY TO LOAN—WANT TO LOAN on first-class real estate security; no delays. Forencina, PRATHER, 437 Byrne st.

TO LOAN ON REALTY; MONEY now; low rate; no delay. Address M, box 1, TIMES OFFICE, Angeles.

TO LOAN—MONEY ON PURCHASE money notes; private and trust funds; no delay. Address M, box 1, TIMES OFFICE.

MONEY TO LOAN — PRIVATE funds; large or small amounts; no delay. HARTLEY, 321 Bullard Bldg.

MONEY TO LOAN—WILL BUY second installment or trust deeds; also secured by real estate; give full particulars. N. box M, TIMES OFFICE.

HOW TO TIME TO LOAN, OR any property; any amount now ready. N. box 166, TIMES OFFICE.

PLENTY OF MONEY TO LOAN on close-in property; no delay. Address P, box 284, TIMES OFFICE.

MONEY TO LOAN ON IMPROVED and unimproved property; 6 per cent; no commission. 1st floor Stimson Bldg., 4th and Spring sts.

MONEY TO LOAN AT 6 PER CENT. on improved city property; no delay. Address P, box 284, TIMES OFFICE.

MONEY TO LOAN—$1000 AND $2500 on Los Angeles or Hollywood property; no delay. Address P, box 284, TIMES OFFICE.

MONEY TO LOAN—$1000 TO $5000 at 6 per cent. net interest; security must be worth double the loan. Address P, box 284, TIMES OFFICE.

MONEY TO LOAN ON IMPROVED property at 6 per cent. net interest; no delay. 1st floor, 324 Stimson Bldg.

MONEY TO LOAN—$1000 TO $5000 at 6 per cent. net interest; security must be worth double the loan. Address P, box 284, TIMES OFFICE

Real Estate Liners

BUSINESS CHANCES—
Miscellaneous.

GEORGE M. BABCOCK,
SECURITIES AND INVESTMENTS,
718 WRIGHT & CALLENDER BLDG.

BUSINESS TRANSFERS AND SALES AGGREGATING $26,000 WERE MADE DURING THE LAST SIX DAYS; THERE IS A REASON. ANY BODY DOING BUSINESS THROUGH ME IS GUARANTEED A CLEAR TITLE, AND IT IS A WELL-KNOWN AND ESTABLISHED FACT, THAT NOTHING BUT ABSOLUTELY LEGITIMATE PROPOSITIONS ARE EVER HANDLED IN MY OFFICE. BANKING AND CREDIT REPORTING AGENCY CONNECTIONS AFFORD ME OPPORTUNITIES FOR SECURING INSIDE INFORMATION, AND I CAN FIND OUT ALL THERE IS TO KNOW ABOUT ANY MAN, BUSINESS OR ENTERPRISE IN LOS ANGELES.

IF YOU ARE LOOKING FOR SOME SAFE INVESTMENT OR A BUSINESS OPENING OF ANY KIND, EITHER LARGE OR SMALL, SEE ME ABOUT IT, AND IF I HAVE SOMETHING THAT YOU WANT, I WILL GET IT FOR YOU.

YOU ARE PROTECTED AGAINST MISTAKES IN EVERY INSTANCE, AND IF YOU HAVE A PURCHASE OF A BUSINESS IN VIEW, IT WILL PAY YOU TO GET MY OPINION AND ADVICE BEFORE YOU CLOSE THE DEAL.

I HAVE SCORES OF CLIENTS ON MY LISTS WITH READY MONEY TO INVEST IN STORES, FACTORIES AND OTHER ENTERPRISES, BUT THEY DO NOT WANT TO, NOR WILL I ALLOW THEM TO, SPECULATE IN MISCELLANEOUS STOCKS, OR COMPANIES OF DOUBTFUL STANDING. A MAN HAVING $10,000 WOULD LIKE A PARTNER WITH THE SAME AMOUNT OF MONEY TO INVEST IN A BUSINESS WHICH WILL SHOW ENORMOUS RETURNS ON THE INVESTMENT. THIS IS A PERFECTLY LEGITIMATE DEAL, IN WHICH AN ACTUAL INTEREST IS SECURED FOR EVERY DOLLAR EXPENDED.

HAVE YOU A DRUG STORE FOR SALE, OR THAT WILL INVOICE ABOUT $2000? IF A GOOD ONE, AND IN THE RIGHT LOCATION, I HAVE A MAN THAT WANTS IT.

HAVE YOU A HARDWARE STORE THAT WILL INVOICE FROM $5000 TO $8000? THERE IS A CUSTOMER WAITING FOR IT, IF IT WILL STAND INVESTIGATION.

HAVE YOU A FURNITURE STORE IN A SMALL TOWN NEAR LOS ANGELES? I CAN FURNISH A BUYER WITH $2000 OR MORE THAT WILL BE INTERESTED IN KNOWING ABOUT IT.

HAVE YOU A MANUFACTURING BUSINESS THAT IS MONEY-MAKER? A WIDE-AWAKE, PROGRESSIVE MAN IS READY TO INVEST $5000 TO $25,000. LET ME HAVE FULL PARTICULARS.

HAS YOUR MANUFACTURING BUSINESS IN WHICH A FIRST-CLASS ANALYTICAL CHEMIST CAN INVEST $5000 WITH SERVICE? IF IT IS ALL IT SHOULD BE, WE CAN TALK BUSINESS.

HAVE YOU A MACHINE SHOP? IF SO, THERE IS A PRACTICAL MACHINIST WHO HAS $500 TO PUT INTO IT WITH HIS SERVICES. AUTOMOBILE SHOPS DO NOT INTEREST HIM.

DO YOU WANT A PUBLISHING PLANT? ONE OF THE LARGEST PRINTING AND PUBLISHING PLANTS IN SOUTHERN CALIFORNIA CAN BE SECURED ON EXCEEDINGLY EASY TERMS. APPROXIMATE PRICE $25,000. ABOUT $8000 WILL HANDLE. THIS PLANT MADE $8000 NET IN THE MONTH OF FEBRUARY, ESTABLISHED SEVERAL YEARS. EVERYTHING PERTAINING TO IT OPEN TO THOROUGH INVESTIGATION.

DO YOU WANT A CLOTHING STORE? $15,000 IS THE PRICE ASKED, BUT HALF CASH WILL HANDLE. $4,000 NET HAS BEEN MADE IN THIS BUSINESS LAST YEAR. LONG LEASE.

DO YOU WANT AN AUTOMOBILE RENTAL BUSINESS THAT WILL PAY 100 PER CENT. ON TOTAL INVESTMENT THE FIRST YEAR? $12,000 IS THE PRICE, $6000 CASH WILL HANDLE. IT DOESN'T COST ANYTHING TO INVESTIGATE.

DO YOU WANT A DRUG STORE THAT IS DOING ON AN AVERAGE OF $1200 PER MONTH? IT WILL TAKE ABOUT $5000 TO BUY IT. GREAT CHANCE FOR A REGISTERED PHARMACIST.

DO YOU WANT A FIRST-CLASS GROCERY STORE LOCATED IN THE CENTER OF A THICKLY-SETTLED RESIDENCE DISTRICT IN SOUTHWEST PART OF THE CITY? SALES APPROXIMATE $1000 PER MONTH. WILL INVOICE FROM $2500 TO $4000. THE FOREGOING ARE ONLY A FEW OF THE MANY EXCELLENT PROPOSITIONS LISTED IN MY OFFICE. AND IF I TELL YOU A THING ABOUT A BUSINESS, I KNOW AND I CAN PROVE IT.

HIGHEST BANK AND COMMERCIAL REFERENCES.

GEORGE M. BABCOCK,
718 WRIGHT & CALLENDER BLDG.

ELEGANT— DRUG STORE.

ABSOLUTELY THE BEST CHANCE IN THE STATE. WILL SELL AT INVOICE, PLUS 10 PER CENT. FOR CASH. ONLY ABOUT $3000. BEST LOCATION, LEASE AND BRILLIANT FUTURE. $5 A DAY; BUSINESS CAN BE INCREASED TO $50. ADDRESS O, BOX 195, TIMES OFFICE. 21

WANT ONE OR TWO PARTIES WHO WILL invest from $2500 to $5000 each, to join in purchasing machinery and plant and to organize a company to engage in a new manufacturing business to be established in Los Angeles, which promises extraordinary and almost immediate returns. Parties will be guaranteed and secured 50 per cent. profit on their investment within one year. One position as manager at $120 per month, and another as secretary and accountant at $100 per month, is open to satisfactory parties who have money for the purpose of engaging at present plant. Business is of most staple character, and by reason of certain new developments an unusual opportunity is here presented. Over $100,000 net profit can be made within the next 6 months. Business is to be extended over the entire United States; practically a monopoly, and will appeal at once to the most conservative business man. Best of city references. No agents. Will deal with principals only, and only those who can make themselves known by reference to persons living in or about Los Angeles. For personal interview address owner, O, box 195, TIMES OFFICE. 21

CITY REALTY CO., 429 S. SPRING ST.
$375 buys dandy fruit and confectionery; fine location; living-room; cheap rent.
$450—6-room rooming-house, on the hill; rent $25; healthy location.
$850—28-room apartment-house; fine furniture; rent only $70; terms.
$1700—14 rooms; rent $25. Snap.
$125—Delicacy and restaurant, close in; doing nice business. Bargain.
$2300 handles 33-room apartment-house; fine location; west side; elegant furniture; running water; clearing $150 month.
$750 buys dandy 5-room flat; fine furniture; rent $15; beautiful location.
$300—Large restaurant, doing $30 day business; cheap rent; worth $900. Snap.
CITY REALTY CO., 429½ S. SPRING. 21

FOR SALE—$125; CIGAR STAND.
$125—Lunch counter, clears $100 a month.
$450—Restaurant, clears $150 month.
$600—Corner grocery; rent $15.
$375—School supplies and confectionery.
$750—Kosher restaurant, $65 day.
$900—Meat market, central $75 day. 4
$1100—Grocery, feed and fuel; rent $30.
$750—Partner in lunch counter.
Largest list of groceries, restaurants, cigar stands, bakeries, rooming-houses or any agent on the Coast.
F. C. SIMPSON, 129½ S. Spring.

FOR SALE—A GROCERY MAKING GOOD money, but owing to sickness will sell the business at once. Phone owner, MAIN 8[illegible]

BUSINESS CHANCES—
Miscellaneous.

MAIN 2265. HOME Y1021.
LEAHY & SON,
LEADING AGENTS,
SUITE 311-312-313½ SEVERANCE BLDG.,
SIXTH AND MAIN STS.

$900—GROCERY; 5 living-rooms; rent $45; will invoice; all cash trade; also a MEAT MARKET in adjoining room; will invoice $400; all cash trade; the entire business for sale, or either, as you may desire; $45 rent covers both places; fine business corner. See LEAHY & SON.

$750—Restaurant and delicatessen; rent only $20; seating capacity, 26; daily receipts, $30; large room; good fixtures; steam tables, kitchen utensils, silverware, all complete, and serving a nice class of cash trade. For terms of sale, see LEAHY & SON.

$400—A neat CIGAR STAND; cash register; shelving and counters quartered oak; full stock of cigars and tobacco; rent $20; fixtures about $250; stock at invoice; laundry agency; owners have two places; will sell smaller at a bargain; books show business. See LEAHY & SON.

$325—Ice-cream and candy store; doing a nice business; exactly the place for a lady or couple; owner must sell, as her doctor has ordered her to another climate; see this at once. LEAHY & SON.

$1150—GROCERY AND MEAT MARKET; 4 living-rooms; rent $30; doing $1500 per month; fixtures at $250; stock will invoice $600; horses, buggy and wagon, counters, showcases, scales and complete fixtures for general grocery and meat market go with sale. See my agents, LEAHY & SON.

$900 — GROCERY, DELICATESSEN, BAKERY; 6 living-rooms; rent only $30; on S. Main st.; grocery fixtures, steam table; soda fountain, and all new and in splendid condition; doing business of $20 daily; will be sold within a few days at the sacrifice price named. See LEAHY & SON.

$225—BARBER SHOP on Main st.; 2 chairs; rent $15; doing $25 weekly with only one chair; can double business for two persons. See LEAHY & SON.

STAPLE AND FANCY GROCERIES AT INVOICE—West Side location. Fixtures at about $1000, stock at invoice. Rent $45; doing $75 daily. The very best class of good paying trade. Positively the best opportunity to secure a fine-paying cash business. About $2000 down, balance terms. LEAHY & SON.

$1600—CASH or EXCHANGE. MEAT market; fresh and smoked meats and fish, etc.; doing $70 daily; rent $27½, located on west side; will invoice; 2 wagons, fixtures and stock; trade all cash; everything up-to-date; this is one of the best meat markets in the city. See LEAHY & SON.

GROCERY AND FRUITS—A nice clean little place at $400; on Central ave.; rent only $15; living-room; doing $12 to $15 daily; all cash; a good opening for a man and wife to get a good living; can't do better. See LEAHY & SON.

IF YOU BUY THROUGH US, WE PROTECT YOU AND GUARANTEE TITLE.

LEAHY & SON,
Cor. Sixth and Main sts. 21

FOR SALE—A REAL BUSINESS.
This is not a gold mine, not a get-rich-quick scheme, but a plain, plodding, legitimate manufacturing business.
Its product is used by every one, everywhere, and the demand for it is certain and constant. This business was founded by its present owner five years ago, and is now equipped and established; a developed trade is offered, not a business "chance."
This business is not a monopoly; nor is it fabulously profitable, but as an example of its earning power under the poorest conditions the books show that it paid its owners good wages for last year, and, in addition, dividends of 1½ per cent. monthly on the invested capital, and as you doubtless know, last year was HARDLY a banner business year.
This business can be handled by one person, but it is finely adapted to a partnership, under which principle it is now being operated.
For reasons that will be given to those really interested, and who are able to buy if found as represented (and those only please not bother,) this business may be had now at practically invoice. $6000. This price includes lot, factory, machinery, tools, stock and accounts; entirely free from debt of any kind. Address L, box 194, TIMES OFFICE. 21

ARE YOU LOOKING FOR GOOD RELIABLE rare paying business or interest in business, from $1,000 to $1,500,000? See PHOENIX REALTY CO., 255 S. Broadway.
$10,500—Buy at inventory, centrally located grain and feeding store.
$6,000—Buys newly furnished hotel, near new Auditorium; income $600 monthly.
$3500—Buys one of the grandest established and paying offices and genteel businesses in center of Los Angeles.
Get all many small luncheon counters and restaurants.
Get list furnished rooming-houses and hotels.
Get list small cigar stands or variety stores.
Get list apartment and rooming-houses to exchange.
Get list grocery stores to sacrifice less than inventory.
$5000—Buys interest in shoe store, center city.
Have rare opening for party to invest $2500 for stock and become director and officer in organizing new copper company; with several fine claims; will pay 100 per cent. profit on money.
$2500—Buys fine moving picture theater.
$600—At inventory, buys half fine grocery and cigar store, paying $100 per month.
See PHOENIX, 202 and 204 Grant Bldg. 21

A NEW WINNER—
This is what everybody has been waiting for; the (improved 1909) IMPERIAL SELF-HEATING FLAT IRON; a new invention; sells itself; beautifully made; nickel-plated; always HOT, always CLEAN; costs only 1½c per hour to operate; all housewives, dressmakers and tailoresses buy on sight; both men and women agents coining money; some positively make $20 a day; FAR superior to gasoline, carbon, gasoline gas or electric irons; no attachments; fine for light cooking. Write or call at once for particulars and territory. IMPERIAL FLAT IRON CO., 715½ S. Spring st., Los Angeles. 21

WANTED—RELIABLE ENERGETIC YOUNG man not over 25 to take 1-2 interest in branch office of our business in Los Angeles. Main office Kansas City, Mo. A man capable of appointing subagents and willing to oversee office. Business is light manufacturing conducted along the mail-order system, catering to the baking trade throughout the United States and Canada. $2000, part cash, balance out of profits. This will pay 1-2 interest around $400 monthly net. Don't answer unless prepared to negotiate at once. References requested and given. Address M, box 129, TIMES OFFICE. 21

PICO TRANSFER AND FURNITURE MOVING COMPANY will move all your furniture and piano in one load for $6. I have everything to do your moving with; seven large open and covered vans, piano trucks, crates and plenty of packing; I employ nothing but first class experienced men and guarantee satisfaction; also two express wagons. Trucks 75 cents and up. Trips to all beaches and anywhere in the country, cheap. PHONES WEST 1452; HOME 54108. 22

FOR SALE — NICE, CLEAN STOCK OF hardware, Pasadena, doing good business; will sell in lump or invoice about $2500; fine location; brick building with large basement, well lighted. Rent $30 month, lease runs about 1½ years. A. J. BECKER, 1222 N. Fair Oaks ave., Pasadena. 21

WANTED—GENTLEMAN OR LADY TO invest $50 in the development of an air engine to take the place of steam. It involves a new principle. This machine attached to a locomotive would be able to keep air enough in the boiler to run the largest locomotive and you could hold the machine in the palms of your hands. I have half the model already made in bronze and the rest is in wood. Address N, box 63, TIMES OFFICE. 21

WANT PARTNER FOR HIGHLY ESTABlished firm in Los Angeles, near here, in the general brokerage and general realty and better class renting business and general insurance business; will show you how all the business you can attend to and will certainly appreciate the income; few hundred dollars and services with reference buys interest. See PHOENIX, 202 and 204 Grant Bldg. 21

CONTROLLING INTEREST BUSINESS CARrying $300 monthly salary and paying 10 per cent. regularly; excellent opening for gentleman. Requires $20,000 to $25,000. Address M, box 7, TIMES BRANCH OFFICE. 21

ADVERTISER DESIRES TO MEET CAPItalists to form close corporation for the establishment of a wholesale supply house for confectioners and bakers; has 20 years' experience; highest of local references and will invest some money himself. There is the opportunity of a lifetime. Shall be glad to accord interview. Address B., 651 S. LOS ANGELES ST.

FOR SALE—IN GOOD TOWN IN NEVADA, a general merchandise (mostly groceries) no dry goods) store, doing about $60,000 business a year; has made enough money in 3 years to be able to retire. Will take about $10,000; will consider good unincumbered real estate in Los Angeles. No agents; purchasers only. Good opportunity for right man. Address P, box 176, TIMES OFFICE.

FOR SALE — ON ACCOUNT OF OWNER leaving city, good sell coffee and tea route, handling the oldest and best established line of goods in the city; this is a splendid proposition for a man willing to work; no limit to the profits; will guarantee $25 per week to start; and teach you the route and business. For particulars call at 256 S. LOS ANGELES ST., in afternoon. Monday or later. See Mr. Kissinger. 21

1000 BUSINESS CARDS FOR $1.
Letter heads and envelopes our specialty. COOK PRINTING CO., 204 Mercantile Place. 21

BUSINESS CHANCES—
Miscellaneous.

EDWARD D. SILENT & CO.
405-410 South Hill st.
Established 1885. Members L. A. Realty Board.

A large number of eastern people have been with us for the winter. Many no doubt have decided to remain. If you are looking for a business or an investment we would like to submit to you many opportunities that we know will appeal to you.

$15,000—Extensive and profitable wholesale and retail business, Riverside. We have known this business many years and it's all right. Will exchange for city property.

$700—Grocery business with living rooms, Downtown location, swell place. This is $200 less than invoice and a bargain.

$2000—Grocery business, close in, large trade, fine corner, good reason for selling.

$2700—Grocery stock, will invoice $3200, terms or exchange.

$11,000—Grocery business; one of the oldest, refitted and up to date.

Hardware and implement business in best town in the State; $60,000 sales last year. Wholesale house in city will take ½ interest.

Barber shop, 16 chairs, and 14 baths, Spring street, best location in city; reasonable rent, original cost $6300; will take $2500.

Manufacturing plant, everything in line of sheet iron work produced. This is a wholesale proposition and fully equipped with machinery and doing a large business.

We have a very large list of business investments in every line, both large and small. Our reputation will warrant your confidence. We can do business with you the second time. Would be glad to have you call upon our MR. TROWBRIDGE, who will gladly go over the list with you.

EDWARD D. SILENT & CO.,
405-10 South Hill street.
Established 1885. Members L. A. Realty Board. 21

DAIRY FOR SALE, BY ORDER OF THE Referee in Bankruptcy, the well known "Linwood Dairy," in the Sweetwater Valley, near San Diego, is hereby offered for sale.

About two hundred head of cattle, fourteen horses, a lot of farming and blacksmith tools and machinery; favorable land leases, etc. Plenty of feed and grazing land near dairy.

Itemized list of the property and any desired information will be gladly furnished by the undersigned upon request.

Sealed bids, addressed to the undersigned bearing the inscription "Bid on Dairy Cattle, Etc.," will be received up to the 31st day of March, 1909, at 12 o'clock noon, and will be opened on same day at 3 o'clock p.m. at the office of the undersigned, southeast corner of Fourth and K streets, San Diego. Certified check for 5 per cent. of bid must accompany the bid. Bids will be entertained for either the whole dairy or for any number of the cattle or horses, or machinery, etc., separately.

Sale subject to the approval of the Referee in Bankruptcy. The right is hereby reserved to reject any and all bids, and to readvertise a new sale after due notice.

San Diego, California, March 16, 1909.
ISAAC IRWIN,
Trustee, Buss Bros., Bankrupts.

ADVERTISERS SEEKING OUT-OF-TOWN BUSINESS and large returns should use this special Metropolitan list, with a combined circulation of 1,750,000. For $50 we will insert, one time, a 25-word classified ad. in the following Sunday papers:

1. Chicago Tribune.
2. Chi. Record-Herald.
3. St. L. Post-Dispatch.
4. Omaha W'ld-Her'ld.
5. Milw'kee Free Pr's.
6. Minn'polis Tribune.
7. Detroit Free Press.
8. Indianapolis News.
9. Denver News.
10. Des Moines Reg'r.
11. St. Paul News.
12. Toledo Blade.
13. Kansas City Journal.
14. St. Louis Globe-Democrat.
15. San Antonio Exp's.
16. Dallas News.
17. Pittsburg Dispatch.
18. Buffalo Express.
19. Cincinnati Enq'r's.
20. Clev'd Plain D'l'r.
21. Cleveland Leader.
22. Syracuse Herald.
23. Memphis Cmi-Ap'l.
24. Louisville Herald.
25. Philadelphia Press.

If you advertise for Agents, Business Opportunities, Real Estate, Farms, etc., this list will bring big results. We give specimen of ad. in each paper. NEW ILLUSTRATED Advertiser's Pocket Guide FREE for postage. GUENTHER'S BRADFORD AD AGENCY, 1005 Tacoma Bldg., Chicago. Western representative, E. W. McAFEE, 734 Security Bldg., Los Angeles, Cal.

FOR SALE—
Grocery and meat, nice cash business, doing over $1300 per month, everything up-to-date, about $1100 will buy it, small but good, cast part of city.
Grocery, west part city, doing cash trade, over $3000 per month, no soliciting, present owner must leave city to look after property interests; very reasonable terms will be made for quick sale, most genuine business yet offered.
Grocery, south part of city, busy thoroughfare, present owner over two years, business is gilt edge, about $2500 will take this and cheap at that, average sales $1800 per month, investigate. 825 Gaff bldg.
I have two partnerships for sale, that will stand good test, take about $1000 cash. See me about them.
If you are looking for dry goods, gent's furnishings, hardware or confectionery and soft drinks in near-by prosperous towns, see me for I have several of them, and each of them are fine business propositions. JAMES R. SNOW, 424 Douglas Bldg. Phones F7006. Main 1926. 21

A GREAT BIG OPPORTUNITY.
A chance for a big man, preferably with tanking experience, to make a very large amount of money. No competition, field for earning possibilities unlimited, but several hundred thousand dollars can easily be made in five years. No chance to take any risks. Indorsed by best authorities in California. All preliminary work done and can commence doing business immediately. Absolutely the biggest thing ever offered. Fullest information given, but only to parties thoroughly satisfying us as to their qualifications, business connections and financial worth. The owner of controlling interest in this concern has eastern business that he must give immediate attention to. Will sell either half or whole interest, the whole interest being valued approximately at $25,000. Payments can be arranged to suit purchaser. Address giving full statement as called for above, L, box 169, TIMES OFFICE. 23

TEXAS TOWN LOTS FREE. MR. SMALL buyer, you want to acquire land where you can easily make a living while your holding is increasing in value. You can do no better than to investigate the five-acre farms at Pa-pa-lo-te (get the name, Pa-pa-lo-te,) Bee county, Texas, right on railroad, with a Pa-pa-lo-te town lot (that eventually will be worth more than present price of your land) included in it. Write us at once for full assurance monthly to suit your pocketbook. Write or call. LANDMAN, 238 Los Angeles Trust Bldg.

TIMES COOK BOOK NO. 2 READY TODAY, and until the edition is exhausted, is placed on sale the largest, most elaborate and comprehensive cook book of the series issued by The Times.
The 215 recipes for hot Spanish and Mexican dishes, and the hygienic department are big features of the publication. The recipes, which brought out by the Times Prize Cooking Contest, are generally from Southern California housewives and noted chefs. Price 25c; by mail 35c additional. Address THE TIMES, Los Angeles.

FOR SALE—GENERAL MERCHANDISE BUSINESS IN ONE OF THE BEST TOWNS IN STANISLAUS COUNTY. THE CHIEF INDUSTRY IS DAIRYING AND THERE IS READY CASH THE YEAR ROUND. THE STOCK WILL INVOICE $30,000; ANNUAL SALES $65,000; A GOLDEN OPPORTUNITY FOR THE RIGHT PARTIES; ILL-HEALTH IS THE ONLY REASON FOR SELLING. ADDRESS H, BOX 125, TIMES OFFICE.

OLD-ESTABLISHED BUSINESS.
BEST-PAYING PROPOSITION. STATE OF UTAH. TRANSIENT, EUROPEAN HOTEL. MODERN, 85 ROOMS. WELL KEPT. SPLENDIDLY FURNISHED; OWNER RETIRING TO PRACTICE PROFESSION. GOOD BUSINESS; CLEARING OVER $700 PER MONTH; CLOSEST INVESTIGATION INVITED; REASONABLE PRICE. ADDRESS OWNER, BOX 812, CHICAGO. Western representative, E. W. McAFEE, 734 Security Bldg., Los Angeles, Cal.

THIS IS NEW. THIS IS DIFFERENT. THIS is the real answer to your question, "CAN I MAKE A LIVING IN CALIFORNIA?" You can. We show you how. And in the choicest spot in California—San Diego. Forty families already enrolled in our colony, fifteen of them on the ground now and more coming every day. They are San Diegans. They know us, know the place, know the plan—AND THEY BELIEVE! Let us send you Little Landers Library, free. Write LITTLE LANDERS, 1230G U st., San Diego, Cal. 21

FOR SALE—BAKERY AND RESTAURANT. Equipped with modern machinery, ice plant, etc. Established and doing a big business. Practically no competition. Situated in town of 10,000, 30 miles from Los Angeles, will invoice about $14,000. Price $10,000. If you have the necessary money or securities. Present owner desires to retire. This will stand most rigid investigation. See B., 651 S. LOS ANGELES ST.

FINE SPRING STREET CIGAR STORE FOR sale, with 2-year lease, and clearing $175 per month above expenses; National cash register, finest of mahogany fixtures, superby stock of cigars and tobaccos; cheap rent; news stand, laundry agency. Price $700. I will take $350 cash, balance $20 monthly, suitable for gentleman or lady. See OWNER, 702 S. Spring st., room 1. 21

TO LET—OR LEASE FOR 1 OR 5 YEARS, house of 11 rooms, 1028 S. Grand ave. Owner will construct an addition of 10 or 12 rooms for tenant taking on long lease. Suitable for private hotel, boarding-house, sanitarium or school; lot 166 feet front on Grand ave., corner Barnard Park. Open for inspection from 10 to 12 Monday, March 22. Apply ROOM 704, International Bank Bldg. Home 'Phone A1309. 21

MAN WITH $250 UPWARD CAN SECURE building in business where he can double his money in six months. Address F, box 117, TIMES OFFICE. 21

BUSINESS CHANCES—
Miscellaneous.

FOR SALE—BY Z. T. GEORGE R. & R. CO., 212 Mercantile Place.
IMPORTANT TO BUYERS.
We comply strictly to the State law in making sales, recording sales, escrowing funds, thus guaranteeing clear title.
GROCERY, MEATS AND FRUIT.
Close-in corner; sales $4000 monthly; large drop-in trade. This best money maker in the city for the price, about $4000. Must be seen to be appreciated.
FOR SALE OR EXCHANGE.
Corner grocery; large double room, nicely fitted up; cheap rent; 4 living rooms. 25½ off on fixtures; stock at invoice. Price complete about $3000; will take all in real estate.
GROCERY WITH 5 LIVING ROOMS.
Rent $20; sales cash $30; clean stock; near school; no soliciting, no delivery. Good grocery cash double sales. Price $1000.
GROCERY AND MEAT MARKET.
Close in; sales $150 daily, mostly cash. Present owner 8 years. This business never closed less than $4000 yearly. Price at invoice, about $6000. Snap.
CORNER GROCERY.
Rent, with 4 living rooms, $20; no soliciting, no delivery. Price $1200. Just listed.
We have a large list of the very best grocery stores for sale, in and out of the city; any price and any locality desired.
NEAR BY TOWN.
Grocery and meat market; positively all cash sales. $3500 invoice. Soliciting, no delivery; sales all over the counter. No better proposition in State. Think of it—cash sales, no expense in delivering or soliciting. Price $3000.
GLASSWARE, AGATE AND CROCKERY.
Very low rent; close in on Broadway; sales run from $150 to $20 daily, clearing net 50 per cent. Price at invoice, about $1100. A RESTAURANT AND DELICACY.
Close in; clearing net $125 monthly; elegantly fitted up; business established for years; actual value $600. Owner says sell for $350. If you see this you will buy it on sight.
CAFE.
On busiest street west of Broadway; income $375 weekly; finest cafe and restaurant in the city; get good prices, with a profit. Price $1800. See T. GEORGE REALTY & BROKERAGE CO., 213 Mercantile Place. 21

THE H. C. PRICE CO.,
215 Lissner Bldg., 524 S. Spring.
List your business with us for results.
$2750—Income $400 monthly; an established business doing $1100 month; salary $150; equal share profits; experience not necessary; consider $2000, balance in lots.
$1900—Grocery on invoice; counter and cash register; horse, wagon, computing scales, etc.; business $35 day; rent $15 month; terms.
$1000—Money moving picture show; good business, branching out.
$650—Periodical, stationery, cigar, tobacco, magazines; notions; sales to $25 day; confectionery in connection.
$2100—Hotel, suburban; 40 rooms; receipts to $900; rent $100 month; block from station; $1700 down, balance monthly.
$3500—Steam laundry, Selma, no competition; business to $200 week; increasing; rent $75; $1500 down, balance to suit.
Exchange, 40 acres, soil rich silt; excellent water rights; all kinds gardening; 2 miles from good town, Solano county; price $2200; clear; exchange for lot or house, or city.
Modern 7-room 1¼-story house, Windermere Park tract; gas, electric; brick mantel, built-in buffet; bath; everything complete; cheap, $6250; high, mountain water; oil streets; price $2750. What have you for exchange?
Modern 5-room bungalow, West end; everything complete; price $4000, clear; exchange for walnut ranch.
Apartment house, Newport Beach, 16 rooms; 2 rooms in basement; modern; price $10,000; wants ranch or income property.
5-acre ranch; oranges, lemons, figs, apple, apricot, peach, walnuts, plums, peaches, pears; chaparral; 4 cows; 2 horses; buggy, wagons; 100 chickens; south of city; price $2500; clear; exchange for city property. H. C. PRICE CO., 234 Lissner Bldg., 534 South Spring st. 21

MARSICK SALES AND INVESTMENTS CO., 411 S. Main st., room 517.
$1300—Pool, billiards, cigars, active place, doing $14 per day, 6 tables. Don't fail to look at this.
$1200—Cash grocery, horse and wagon, rent of store and barn, $23. Sales $30 per day. See this.
$300—Here is a grocery doing cash trade only; sales better than $20 per day, close in, increasing trade; a snug little business for some one, cheap.
$700 or invoice—Hardware, paints, oils, good fixtures and business; rent only $20 month, including two living-rooms.
$200—Restaurant, doing $12 per day. If this is your line, don't fail to see it. Good opening for you.
There are others. Moving picture shows, 2 business chance offices. Phone Main 2771. 21

FINE BAKERY AND GROCERY BUSINESS doing a fine business, owner sick and must retire, is the only reason this business is offered for sale, will sell property if desired or will rent reasonable, investigate.
For Sale at a great sacrifice. Winery complete, established over twenty years, 40 acres, 30 in grapes, 10 in alfalfa, abundance water, all steam machinery; cost over $10,000. Horses, cows, wagons, farm implements houses and barns, has always paid well, owner sick and must retire; invoice before or after 4 p. m. there is some 25,000 gallons wine and brandy goes with this place, price $15,000; $5000 cash, balance long time. F. G. WEIK & CO., 230 H. W. Hellman Bldg. 21

SPECIALS—
MEAT MARKET, ESTABLISHED 8 YEARS.
Rent only $20; sales $30 day. Butcher with small amount can get possession at once; owner has other business; says sell. One of the best, cash or easy terms.
$600. CIGAR STAND SNAP.
Costs nothing to investigate. Positively clear $100 month; expenses very small. If you want a good stand you will buy this at once.
J. T. WHITEKER & CO.,
507 Delta Bldg., 426 S. Spring. 21

NO CASH NEEDED FOR THIS. $25 WEEKly salary. Will sell half interest in light manufacturing business; profits $100 month. You may pay cash, or part cash, or pay all out of your share of profits of the business, drawing $25 per week for personal use. Half interest to sell for $500. Address P, box 39, TIMES OFFICE. 21

AT GARDENA, AGRICULTURAL IMPLEments, woven-wire fence, windmills, pumps, piping and fittings, agricultural hardware, tanks, etc. Wanted—A hustling hardware man that is capable of erecting machinery, repairing pumps and gasoline engines, to come out and take this place, with my nice little home of house and over ¼ acre of land, 17 fruit trees, berries, and lovely shade and flowers; only 2 blocks from two railroads. Call this week; best of reasons for selling. E. A. TURNER, Gardena, Cal. 21

I WANT AN ACTIVE YOUNG MAN EDUcated and refined, to join me in my own business. Applicant must produce highest references as to responsibility and character and invest $2000 in the business, which offers an exceptional opportunity to any gentleman who desires position and profit. Address F, box 214, TIMES BRANCH OFFICE. 21

UNDERTAKING BUSINESS.
Funeral supplies, etc., grandly equipped and established; nothing paying better; fine hearse, dead wagon, horses; in busy city 25,000. Sacrifice before Sept. 1; reason other business; CLEARING OVER $700 PER MONTH; CLOSEST INVESTIGATION INVITED; REASONABLE PRICE. ADDRESS OWNER, BOX 812, CHICAGO. Western representative, E. W. McAFEE, 734 Security Bldg., Los Angeles, Cal.

THIS IS NEW. THIS IS DIFFERENT. THIS is the real answer to your question, "CAN I MAKE A LIVING IN CALIFORNIA?" You can. We show you how. And in the choicest spot in California—San Diego. Forty families already enrolled in our colony, fifteen of them on the ground now and more coming every day. They are San Diegans. They know us, know the place, know the plan—AND THEY BELIEVE! Let us send you Little Landers Library, free. Write LITTLE LANDERS, 1230G U st., San Diego, Cal. 21

FOR SALE—BAKERY AND RESTAURANT. Equipped with modern machinery, ice plant, etc. Established and doing a big business. Practically no competition. Situated in town of 10,000, 30 miles from Los Angeles, will invoice about $14,000. Price $10,000. If you have the necessary money or securities. Present owner desires to retire. This will stand most rigid investigation. See B., 651 S. LOS ANGELES ST.

FINE SPRING STREET CIGAR STORE FOR sale, with 2-year lease, and clearing $175 per month above expenses; National cash register, finest of mahogany fixtures, superby stock of cigars and tobaccos; cheap rent; news stand, laundry agency. Price $700. I will take $350 cash, balance $20 monthly, suitable for gentleman or lady. See OWNER, 702 S. Spring st., room 1. 21

TO LET—OR LEASE FOR 1 OR 5 YEARS, house of 11 rooms, 1028 S. Grand ave. Owner will construct an addition of 10 or 12 rooms for tenant taking on long lease. Suitable for private hotel, boarding-house, sanitarium or school; lot 166 feet front on Grand ave., corner Barnard Park. Open for inspection from 10 to 12 Monday, March 22. Apply ROOM 704, International Bank Bldg. Home 'Phone A1309. 21

MAN WITH $250 UPWARD CAN SECURE building in business where he can double his money in six months. Address F, box 117, TIMES OFFICE. 21

BUSINESS CHANCES—
Miscellaneous.

MAIN 4272. RES. SO. 3784.
E. J. ROBINSON & CO.
REAL ESTATE, LOANS AND INSURANCE,
402 SEVERANCE BLDG.
SIXTH AND MAIN STS.
AUTOMOBILE AT YOUR SERVICE.

$650 BUYS AN OLD ESTABLISHED CIGAR STAND in center of city, large stock, good service and splendid fixtures go with sale. Owner retiring from business. For quick sale this sacrifice will be made.

$1250 buys a good grocery, established ten years; eight year lease; stock, fixtures, horse and wagon go with sale. This is a money maker.

$150 buys a splendid little restaurant, well established and doing a good business. This is a good thing for the right person.

$350 buys a furnished rooming house close in; doing a good business; easily worth $600. Owner sick and unable to manage. Look this up quick.

$900 buys a lot worth $1250. This must be sold this week, as owner must have money.

Wanted—To get a partner for a legitimate paying proposition. Look this up.

We have a large list of business chances. We also have a number of bungalows in southwestern section.

E. J. ROBINSON & CO.,
402 SEVERANCE BLDG.
SIXTH AND MAIN STS. 21

FOR SALE—DELICACY AND GROCERY store; splendid location, doing a good business, $25 to $35 per day. This place is fully equipped with steam tables, portable oven, floor show cases, cash register, everything for an up to date place, and all in the best condition. Will sell for 25 per cent. less than cost of fitting up. Must sell on account of health; bear close investigation. Call before 9 a. m., or after 4 p. m., or address C. L. WALLACE, 715 E. Washington st. 21

WANTED — RESPONSIBLE, ACTIVE, ENergetic business man who can invest $2500 or more with or without services in an established business enterprise of great magnitude; solidly will stand the closest investigation; is permanent, safe and very profitable. Address L, box 14, TIMES OFFICE. 21

J. W. WEIGHTMAN & CO., 341 S. HILL.
Investment Department.
Meat market, established 16 years, clearing $200 monthly; bonus; will invoice; owner retiring, good lease; fine proposition. Fine opening in $4000 profitable pleasure device; $800 investment, salary and 15 per cent. guaranteed; secured by mortgage. Corner grocery, having other business, must sell, or will exchange for lot or equity in small house. 21

WANTED — RELIABLE HUSTLING BUSIness man with $5000 to five thousand dollars to invest in old-established business in Los Angeles, with or without services. Can duplicate your money in two years. For particulars and interview, address K, box 126, TIMES OFFICE. 21

WANTED—A RESPONSIBLE, ACTIVE BUSIness man to invest $25,000; can secure interest and position in best paying and established automobile business in city, with future of manufacturing a most practical and reliable automobile in Southern California; can not be appreciated until seen. Address P, box 87, TIMES OFFICE. 21

FOR SALE—CIGAR STAND, THREE-chair barber shop and two-bath room in connection, and clearing $116 per month, on busy street, splendid cigar fixtures, complete barber shop, porcelain tubs, etc.; rent, with two years' lease; price for all $225. You run cigar stand and collect from barber parlor. Call on Owner, 822 S. GRAND. 21

A GENTEEL, PROFITABLE OFFICE BUSIness is offered by reputable manufacturing firm, owning several valuable patents; wanting a local representative to create demand; management of salesmen, etc. Requirements—executive ability and sufficient financial responsibility to invest; success all on HERCULES St. Francis, Apt. 32, W. Tenth st. 21

FOR SALE — EUCALYPTUS. HAVE YOU placed an order for your trees?

Business Chances— Miscellaneous.

FOR SALE—$200 MANUFACTURING BUSINESS; manufacturing staple article, for the every trade; established trade and money; can be had cheap. Lady wishes to retire. Inquire A. J. DRURY, 3429 Verdugo ave., Los Angeles. 21

A HEALTHY YOUNG MAN HAS $1200 equity in a well located cottage in Colorado Springs, to trade with services for interest in established business. Address L, box 1, TIMES OFFICE. 21

FOR SALE—FIRST CLASS PUBLIC STENOGRAPHER business; fine opportunity for young lady; good reason for selling; terms part cash, balance monthly. Address L, box 120, TIMES OFFICE. 21

FOR SALE—GENERAL BLACKSMITH AND REPAIR SHOP, OLD LOCATION, LOTS OF BUSINESS; MUST SELL. OWNER NOT BLACKSMITH. MAKE OFFER. 326 E. 1ST. 21

FOR SALE — CAFETERIA, ONE OF THE best in the city; doing a fine business and can be built up for some one; sickness compels me to retire from active business. Inquire HR, box 21, TIMES OFFICE. 21

FOR EXCHANGE—$500 EQUITY IN 6-ROOM home; lot 40x150; price $1350, for roomingCITY REALTY CO., 402½ S. SPRING. 21

MUST SACRIFICE, GROCERY STORE; FINE corner; good business; money-maker; rent $8; three living-rooms; good reason for selling. WATTS local car to FLORENCE AVE.; 21

FOR SALE—A BARGAIN, A NEW MISFIT AND SECOND-HAND CLOTHING STORE; ALSO STOCK AND FIXTURES; CHEAP RENT. MOST KOHN, 113½ COMMERCIAL ST., NEAR MAIN ST. 21

FOR SALE—I HAVE SEVERAL boys to sell located healthful, fast selling contract; handling C.O.D. Four dollars complete. Office and storage, well located, 64 South Hill street. Phone Main 8184. C. B. SMITH. 21

FOR SALE—OR RENT, WELL ESTABLISHED dairy and milk route; reason age and health. H. A. C. M'PHAIL, 312 N. Grand ave., or Mrs. C. S. Lane, proprietor, East Grand st., Santa Barbara. 21

FOR SALE—A PAYING GROCERY BUSINESS in a thriving town; location; $4000. For particulars address Box 352, HOLLISTER. 22

FOR SALE—LOT 44x244, BUILDINGS and business that will make you $30 a day; $1500; easy terms. See STEWART, 436-8 Mason Bldg. 21

FOR SALE—MOVING PICTURE THEATER, best location on Broadway; going excellent business. A real bargain. Address P, box 222, TIMES BRANCH OFFICE. 21

FOR SALE—LIVERY STABLE, DOING good business; owner going East. Address DAYTON ST. LIVERY, Pasadena.

FOR SALE — LAUNDRY ROUTE HORSE, wagon and harness, good family trade, clears $17 per week. Call 719 CLANTON ST., ask for Mr. Brown. 21

WILL SELL HALF INTEREST IN MAIL order business; $600 required. FLAT 11, 101 SOUTH FIGUEROA ST., 1 to 4 p.m., any day, excepting Monday. 21

$300 WILL BUY YOU NEW CLEAN BUSINESS, will pay you $25 per week, will stand strict investigating, you can't afford to miss this. 522 BRYSON BLDG. 25

FOR SALE—IN A NEAR-BY TOWN, KODAK supplies and finishing and view business; now doing good work. Address W. COURTNEY, 6274 S. Broadway. 21

FOR SALE—GROCERY; A BIG DISCOUNT; below wholesale cost of goods, and positively am doing splendid cash business; must go. HOME 'PHONE 61360.

A SNAP FOR CASH. GROCERY STORE and fixtures complete, will invoice $900; if taken in next few days; a sacrifice. Address M, box 160, TIMES OFFICE. 21

HAVE 2100-ACRE RANCH; WANT TO stock with hogs; have unlimited amount of feed and water; $2000 to $5000 required. Address L, box 17, TIMES OFFICE. 21

GROCERY, IF YOU ARE LOOKING FOR A nice cash grocery, answer this; cheap rent; will discount 20 per cent. to buyer. Address L, box 32, TIMES OFFICE. 21

WANTED—MAN OR WOMAN WITH SOME capital to assist in putting out a staple article; no fake; money secured; good profit. Address M, box 161, TIMES OFFICE. 21

FOR SALE—GOOD PAYING WEEKLY newspaper in rapidly growing suburb of Los Angeles, $2500. Address K, box 154, TIMES OFFICE.

BEST OPENING IN SOUTHERN CALIFORNIA for a hardware man; $1000 sales monthly; about $2000 required. Owner, R. S. NOMAN & SON, Chino, Cal.

BEST COUNTRY HOTEL IN SOUTHERN California, established twenty years ago; too old to look after business. Address MRS. L. LOCKWOOD, San Jacinto, Cal. 21

FOR SALE — SMALL SODA FOUNTAIN, complete with 7 tanks. Also wall case and low case for cigars and tobacco, for sale cheap. 111 E. 2ND ST. 21

WILL GIVE CLEAR EASTERN FARM land in exchange for first-class livery or transfer business. Address N, box 47, TIMES OFFICE.

FOR SALE—CAFE DOING SPLENDID BUSINESS. Have liquor license and in the very best location. $2500 will handle; terms; hurry. Owner sick room 21, 216 S. BROADWAY. 21

$250 BUYS LAUNDRY ROUTE, TAKING $125 monthly; good horse, wagon. Will teach you the business. SPOKANE REALTY, 502 South Main.

$250 BUYS GOOD STAND WORTH $600; rent $25; doing $15 daily; center of city; bargain. SPOKANE REALTY, 502 South Main. 21

FOR SALE—INVOICE, $2000, GROCERY and Bakery for $1200; right down town; cheap rent; cash trade. See STEWART, 436-8 Mason Bldg. 21

$250 BUYS OLD ESTABLISHED MEAT route; 150 customers; horse, wagon, refrigerator, tools. Will teach business. SPOKANE REALTY, 502 South Main. 21

FOR SALE — RESTAURANT, CLOSE IN, good location; low rent; doing good business, and will increase. Owner going to country. 512 WEST 6TH ST. 21

WANTED—MAN TO OPEN AND MANAGE an office at Sacramento or Stockton. Salary paid. $500 required. Address M, box 77, TIMES OFFICE. 23

FOR SALE — A GOOD ESTABLISHED plumbing business; a bargain. Good reason for selling. Address BOX 125, Santa Ana, Cal.

PARTNER WANTED IN UP-TO-DATE business office, small investment required; good chance for responsible party. Apply in person, ROOM 610, 256 Broadway. 21

FOR SALE—GROCERY STORE AND FIXtures, doing a nice business. Will invoice about $600. 4736 CENTRAL AVE., Los Angeles, Cal. 21

FOR SALE—OR EXCHANGE, 1000 SHARES in a manufacturing company; will pay big profit to one giving attention. Address N, box 296, TIMES BRANCH OFFICE. 21

WANTED—A MAN TO PUT IN A MEAT market in a bakery and grocery; rent $20 per month; first month free. Call Sunday or Monday, 417 CENTRAL AVE. 21

WANTED—LADY OR GENTLEMAN PARTner for small business college. Apply CARL SALBACH, manager Smith Premier Typewriter, 103 N. Broadway. 22

SALOON IN SAN PEDRO; CENTRALLY LOcated; owner wishes to retire from business, on account of ill health. Address O, box 211, TIMES BRANCH OFFICE. 21

WILL SELL A FIRST-CLASS CASH GROcery and meat market doing $75 per day; no soliciting; a bargain for cash; no agents. 'PHONE 21295. 21

I HAVE STORES IN WHOLESALE SECtion for rent; will give financial backing to good tenant. Address L, box 182, TIMES OFFICE.

SNAP FOR GOOD SALE; AGENCY FOR eastern goods; factory fully equipped; established 8 years; big profits, $1000. Call personally. 539 W. WASHINGTON ST.

PARTNER WANTED WITH $1400 FOR PUBLishing business; can guarantee $4000 a year profit; good security and good business. Address M, box 79, TIMES OFFICE. 21

FOR SALE—$1400; DANDY GROCERY; cash business; living rooms; low rent; lease; terms half cash, or sacrifice for all cash (snap.) Call 315 E. 14TH. 21

WILL EXCHANGE CHOICE RESIDENCE, southwest, clear, worth $2500, for shoes or interest in shoe store. Address N, box 64, TIMES OFFICE. 21

BUTCHER SHOP WITH A-1 FIXTURES complete, for rent; best location; only responsible party. Phone SOUTH 3077. HOME 20217.

INVESTIGATE THIS BUSINESS CHANCE for a man with energy and some money; it's no fake. Address N, box 60, TIMES OFFICE. 21

SMALL GROCERY STORE FOR SALE very cheap; cash trade; no soliciting. Address Owner, P, box 76, TIMES OFFICE, or Phone Boyle 2309.

NEWSPAPER, THE SAN PEDRO DAILY Times; will sell at Sheriff sale for cash at San Pedro March 27 at 10 a.m. Opportunity of a lifetime. Investigate.

FOR SALE — PRINTING PLANT, 16x21 press, cutter, motor, type, etc., cheap. Terms if desired. A good chance for a working man as side business. HOME 21313.

$75 TO $200 WILL START YOU IN BUSIness paying $300 to $1000 a month, if you know how to use tools, or are a good salesman. FAIRHEAD, 514 Stimson Bldg. 21

FOR SALE—CORNER GROCERY, GOOD location, new clean stock, at invoice; nice living for 2 persons. Must sell, having other business. 1022 TEMPLE. 21

FOR SALE—3-CHAIR BARBER SHOP AND cigar stand, $400. 212 E. FIFTH ST. 24

Business Chances— Miscellaneous.

A BRIGHT GENERAL WOMAN, A GOOD interviewer and conversationalist, wishes to be associated with a good real estate company. All communications confidential. Address O, box 67, TIMES OFFICE. 21

GROCERY—LOCATED IN FINE NEIGHBORhood; the best arranged fixtures; low rent; broad plate-glass front, $1200; the best bargain in town. Address P, box 121, TIMES OFFICE. 21

WANTED — STOCK OF MERCHANDISE, $5000, or less, in exchange for new house and vacant lots, well located in Pasadena. Give full particulars of what you have. Address BOX 90, TIMES OFFICE, Pasadena. 21

I HAVE A BUSINESS THAT WILL CLEAR over $400 per month at the beach. Can't handle it myself. Will sell on payments or exchange for automobile. Address BOX 90, TIMES OFFICE, Pasadena.

FOR SALE — RETAIL BAKERY ROUTE, South Pasadena, $25 a day; team, wagon and outfit; $300; Come quick. FREEMAN & HINCHLIFFE, 614 Mission st., South Pasadena. 21

HARDWARE STORE; JUST THE PLACE you are looking for, in fast growing town; no competition. $100 daily sales, 30 to 40 per cent. profits, small expense. Stock $5000. 915 UNION TRUST BLDG. 21

FOR SALE—AGENCY THAT CAN BE CARried as side line; will require about $250 to handle; no bonus. Address O, box 108, TIMES OFFICE. 21

FOR SALE — BLACKSMITH SHOP; LEASE and plenty of work. Will take lot part pay, old lumber and roofing. Call F2163, 914 SOUTH ALAMEDA.

PARTY WITH $1000 CAN SECURE PERMAnent position, large salary and big interest in well established company. Address O, box 22, TIMES OFFICE. 21

FOR SALE — MERCHANDISE BUSINESS in near by town, $1400, including good 5-room cottage on large lot. Part cash. W. SNOVER, 305 South Broadway. 21

SNAP FOR CASH, $600 IF TAKEN AT once. Delicacy and small grocery, school supply and notion store. No agents. Address O, box 25, TIMES OFFICE. 21

BAKERY—WILL SELL AT INVOICE. Owner going to Seattle. Look this up (it is a bargain.) Terms if you want. Address O, box 38, TIMES OFFICE. 21

IF YOU ARE LOOKING FOR A GOOD INvestment, call and have a talk with me; $100 to $200 required; no experience necessary. 1115 SAN PEDRO ST. 21

GROCERY—OLD ESTABLISHED, ON GOOD street; doing good business; very low rent; invoice about $1500; owner has other business. Address P, box 123, TIMES OFFICE. 21

PHOTO STUDIO FOR SALE OR EXchange; well located; low rent; lease; a good proposition; for quick sale $300; good reason. D. JOHNSON, 1448 Rich st. 21

WILL GIVE LIBERAL PORTION OF A good thing for $800; bona-fide business; no mining stock. Address M, box 69, TIMES OFFICE. 21

FOR SALE—MUST BE SOLD THIS WEEK, barber shop and pool room, a bargain if taken at once. Address P, box 214, TIMES BRANCH OFFICE. 21

FOR SALE—BAKERY, PRICE $2000. FOR further information call up Sunset Holywood 1173. 423 WEST PROSPECT, Hollywood, Cal.

FINE PAINT, OIL AND WALL PAPER store in good town, east of L. A., doing good business. A fine opening, invoice about $2500. 913 UNION TRUST BLDG. 21

FOR SALE—JEWELRY STORE, SMALL place, doing good repair business, going north; will sell very cheap; invoice about $300. Address O, box 128, TIMES OFFICE. 21

FOR SALE—STOCK OF GENERAL MERchandise in good town near Los Angeles, doing fine business; invoice about $4000. E. E. DAVIS, 622 South Hope st. 21

IF YOU WANT TO CLEAR $500 PER month see H. L. MILLER & CO., Inc., 414 W. Seventh. 21

FOR LEASE—WILL BUILD NEW, MODern apartment house (steam heat), ocean front, Long Beach or Ocean Park. Want secured lease. 915 UNION TRUST BLDG. 21

WANTED—IF YOU HAVE CASH TO INvest or loan local industrial factory, and want good profit and big dividend, address P, box 85, TIMES OFFICE. 21

WANTED — TO BUY GROCERY STORE from owner; agents need not apply; in good location. Address R, box 211, TIMES BRANCH OFFICE. 21

FOR SALE—POOL ROOM, CIGAR STAND and soda fountain, 18 tables; receipts $100 to $200 week; stock cigars, $4500. SIMPSON, 1204½ S. Spring st. 21

FOR SALE—GROCERY, OLD STAND, CASH stock, $1000 or invoice, Long Beach ave. and Newton, Watts Local or Hooper-ave. car. 21

CAN'T GET LEASE SO WILL SELL equipment of restaurant and lunch room at $700 for quick sale. Address P, box 207, TIMES BRANCH OFFICE. 21

$225 BUYS WELL EQUIPPED RESTAURANT seating 24; busy district. Money maker for right party. Address P, box 208, TIMES BRANCH OFFICE. 21

FOR SALE—RESTAURANT ON MAIN ST., clearing $250 a month; cheap rent; good location; $800. Address F, box 113, TIMES OFFICE. 22

EXCEPTIONAL BARGAIN OLD-ESTABlished tailor shop; must be sold; other business. Phone A3617. 214 S. BROADWAY. 23

FOR SALE—GROCERY AND MEAT MARket; good location, good business. Must sell at cost. This is good; look it up. Phone BOYLE 1934. 21

FOR SALE—BARGAIN, WELL EQUIPPED job printing office, doing good business, $650 takes it, or $400 net can be taken at low prices. Address N, box 68, TIMES OFFICE. 21

FOR SALE—COFFEE ROUTE, $400, INcluding horse and buggy. Call RICHERT BROS., 214 North Main street, between 8 and 10. 21

WANT A MAN TO GO IN WITH ME AND put in $250 in a clean proposition and make in short time $10,000. Address P, box 204, TIMES BRANCH OFFICE. 21

FOR SALE—WHO WANTS GOOD SUBURban grocery. I say good; no curious inquirers. Must have the price. 409 GROSSE BLDG. 22

FOR SALE—THREE-CHAIR BARBERSHOP; rent $25, monthly, lease 2 years. Best location and bargain in the city. Address 110 WEST MARKET ST. 21

FOR SALE—DELICATESSEN AND FANCY grocery, close in. Address K, box 162, TIMES OFFICE. 24

FOR SALE—RESTAURANT, COUNTER AND tables; a bargain; come and see. 602 W. SIXTH ST. 25

WANTED—SMALL MANUFACTURING BUSiness which can be extended; must be cheap. Address N, box 134, TIMES OFFICE. 21

$650—RESTAURANT; BEST LOCATION; big business; will prove it. WITZEL, 30-31 Walker Theater Bldg. 21

SMALL, THOROUGHLY UP-TO-DATE RESTaurant and delicatessen, paying well; fine for 2 ladies. 742 S. HILL ST. 21

FOREIGN PATENTS ON THE BEST SELLer on the market today for sale at a bargain. PARKER, 415 Crocker st. 21

GROCERY AND 3 LIVING-ROOMS, 906 S. SAN PEDRO. A bargain if taken at once; $250 cash. 22

FOR SALE—POOLROOM, CHEAP; NO TRIflers wanted. See OWNER, 539 W. Seventh st., near postoffice. 22

NEWSPAPER AND JOB OFFICE, $2000 cash. SAN LEANDRO WEEKLY STANDARD. 17 years. Best reasons. 22

FOR SALE—4-CHAIR BARBER SHOP AT your own price; reason, leaving city. Address O, box 21, TIMES OFFICE. 21

FOR SALE—CANDY, CIGAR AND FRUIT stand. Must sell quick. 407 S. HILL ST., $35; worth $250. 21

FOR SALE—A DAIRY OF 27 COWS AND route. Address R. R., No. 4, Station B., BOX 27, city. 23

BAKERY, CLEARING $200 MONTH, FOR $900, including large stock. Address L, box 13, TIMES OFFICE. 21

TO LET—RESTAURANT, FURNISHED, ATtached to hotel; also entrance to street; a snap. Apply ROOM 311, 207 S. Broadway. 21

FOR SALE—A FIRST-CLASS CIGAR STAND will be sold reasonable if sold this week. 212 NORTH SPRING. 23

FOR SALE—CAFETERIA; BEST IN LONG Beach, at a bargain; $1000; busy season coming. BOX 897, Long Beach. 21

FOR SALE—ONE OF THE BEST MOVING picture shows in the city. Full investigation. Address O, box 65, TIMES OFFICE. 21

FOR SALE—BEST PAYING BUSINESS IN city, $300 will handle this; present owner sick. Call 240 S. LOS ANGELES ST. 21

FOR SALE—DELICACY STORE, CLOSE IN; low rent; with living-rooms. Call 707 W. SIXTH ST. 22

FOR SALE—RUG AND CARPET FACTORY, cheap; am willing to teach buyer the trade. I. RITTER, 821 W. 7th st., Riverside, Cal. 21

FOR SALE—BEST ROOMING HOUSE IN Long Beach. JNO. H. BETTS, 129 E. 1st st., Long Beach. 21

WANTED — A GROCER OR GENERAL storekeeper for live town; rent $15. Address N, box 74, TIMES OFFICE. 21

IF YOU WANT A GOOD OPENING FOR A country store, address N, box 75, TIMES OFFICE. 21

BAKERY FOR SALE, DOING GOOD BUSIness; price $900. Address N, box 188, TIMES OFFICE. 21

FOR SALE—OR TRADE—LUNCH STAND. 125 CENTRAL AVE. 21

FOR SALE—SMALL LUMBER YARD, 47TH AND CENTRAL AVE. 27

WILL PAY CASH FOR GROCERY STORE up to $2500. 522 BRYSON BLDG. 25

SMALL LUMBER YARD FOR SALE, ON private switch. Phone SOUTH 6433. 1

FOR SALE—CIGAR STORE. A SNAP, cheap rent. 215 N. MAIN ST. 22

New Money

It is time the people of every community awoke from their Rip Van Winkle sleep and realize that the business of the immediate future must be drawn from co-operations with those who are developing the natural resources of the country. After all, the Mine, the Farm, the Sea, and the Forest are the only sources of real wealth, and the Mine supplies the only imperishable brand of such wealth.

Every dollar in gold and silver had to be mined in some way or other, and every dollar put in circulation helps to keep the wheels of this great nation turning. Every dollar in gold and silver that is mined is new money.

Would you like some new money? If so, help the Cal. Gold & Copper Co. build their new reduction plant on their property at Vontrigger, San Bernardino county, Cal. They have the goods. Office 319 San Fernando Bldg., 4th and Main sts., Los Angeles, Cal.

Respectfully,

CAL. GOLD & COPPER CO.
A. H. Cram, Mgr.

The Best Men's and Women's Sample Shoes $2 and $2.50

Positively the best Shoes ever sold at these prices.

Finest quality leathers and latest styles.

TWO STORES
430 South Broadway
Fifth Floor
517 South Broadway
Second Floor

M. STREICHER
Sample Shoe Man

Artistic
Picture Framing
JOS. F. KORBER
has always been reliable. 20 per cent. discount for ten days with
Brundige Art Co.
435 So. Spring Street.

$5 NEW Down PIANOS Monthly $5

An exceptional offer, 6 months' music lessons free. We are out of the high rent district and sell you a better piano from $58.00 to $150.00 less and on terms of $5.00 to $5.00 per month less than any house in the city. Pianos tuned $1.75, work guaranteed. Pianos rented $1.00 per month cheaper than any house in the city.
LUCORE PIANO CO.
7TH AND HOPE STS.
Phones—Main 1317; F4281.

Quality Jewelry
Exclusive Designs
Moderate Prices
A. E. Morro 400 Broadway Cor. Fourth

Keen Kutter Lawn Mowers
$3.50 Upwards
Canfield Hardware Co.
537-9 South Broadway

14 & 18K. WEDDING RINGS
WHITLEY JEWELRY CO.
347 S. BROADWAY
THE WHITE MARBLE FRONT

TARIFF.

HINTS OF WAR IN PAYNE BILL.

Continuation of Treaty With Cuba the Cause.

Foes of Measure Call This a Fatal Defect.

Other Difficulties in Way of Present Plan.

[ASSOCIATED PRESS NIGHT REPORT.]

WASHINGTON, March 20.—That the Payne tariff bill would bring about a great international tariff war if enacted, because of the section which continues in operation the Cuban reciprocity treaty, is one of the arguments that is being made against the measure.

It is urged that foreign countries which would otherwise agree to give the United States the benefit of their most favored nation clause in return for the minimum scale of duties provided for in the Payne bill, will contend that the Cuban reciprocity provision is the most favored nation clause of the American tariff, and will therefore refuse to enter into a low tariff agreement with this country.

There are other difficulties in the way of operating successfully a maximum and minimum tariff. Most European nations have special trade relations on certain products with their neighboring countries and it would be inconsistent for the United States to expect these nations to abrogate these agreements in order to get the benefit of our minimum duties.

OTHER DIFFICULTIES.

On the other hand, the framers of the Payne bill have designed the maximum tariff provisions in such way that virtually every country in Europe will be compelled to seek our minimum duties in time.

France is one of the countries that will be most affected by the maximum scheduled. The duties imposed by the present law on wines, liquors and spirits, are increased 40 per cent. in the maximum of the new bill, and this advance would seriously affect the importations from France of wines, principally on the low grades.

Italy and Spain, also, would feel the effects of these duties.

Germany now gives the United States nearly all the minimum duties of her tariff under the provisions of the German trade agreement; but unless she should offer to abrogate the agreement, and give this country all of her favorable duties, the maximum rates of the Payne Tariff Bill would apply. The German agreement provides that six months' notice of its discontinuance must be given by either country, but it can be abrogated by mutual consent.

DIFFERENCES IN RATES.

The Payne bill places a maximum duty of 20 per cent. additional on these articles: Chemicals, tobacco, agricultural products; silk and paper schedules, with the exception of coal-tar dyes and extracts for dyeing in the chemical schedule, for which there is no maximum rate of duty. The rates of the Dingley law are retained as maximum duties on pig iron, structural steel, steel billets, iron and steel plates, steel wires and numerous other iron and steel products. The maximum duties for the pottery schedule are 25 per cent. more than the minimum, and for the sundries schedule the increase is an addition of 25 per cent., ad valorem.

The flax and wool schedules have no maximum duties prescribed.

The principal articles on the free list, for which a 20 per cent. ad valorem is provided in the maximum schedule, are coffee, crude natural camphor, drugs for dyeing and tanning hides; iron ore, oils, including petroleum; tallow and tobacco stems.

BUSY WITH EXCHANGES.

Henley, Halfhill & Nicklin report the following list of exchanges: For W. H. Young, ten-acre improved ranch near Santa Ana, value $4500, to C. W. Bateman for the property at Nos. 3716-3718 McClintock avenue, consisting of two five-room cottages, on lot 45x140 feet, value $4500. For Ambrose F. Fisbering, four lots in Huntington Park, improved with a modern six-room cottage. Ground space 200x150 feet, value $4500; also five acres at Moneta avenue, value $2500, for ten-acre walnut ranch near Anaheim, valued at $7500; difference was paid in cash. The Orange County Realty Company assisted in the deal. For Miss Eva Wilson, a six-room modern cottage, located at No. 3764 East Fifth street boulevard; lot 40x130 feet, value $3500, to T. K. Hulme for three lots in Grider and Hamilton's Hollywood tract, 50x150 feet each, valued at $2400. For William R. Windheim, a ten-acre partly improved ranch at Hansen station, on the Santa Ana line, valued at $3000, to James L. Griffin, for new model H Cadillac, 1908, valued at $2250, even trade. For McMannon Investment Company, a modern ten-room residence at No. 1000 East Adams street, on lot 65x154 feet to fifteen-foot alley, and also the five-room cottage in rear, rented at $15 a month, value $13,500, to W. H. Young for the Hemlock Apartments at No. 772 Hemlock street, containing twenty-eight rooms, two stories, on lot 40x120 feet, valued at $13,500. An even trade was made on this.

WINTER RHUBARB PLANTING.

The Joseph R. Loftus Company is going ahead with work on the Perry Villa tract, and is making contracts for grading some forty acres nearest the station for the purpose of putting in crimson winter rhubarb. The object is to get this crop planted in time so that the rhubarb will be large enough to market next winter.

This company's greatest success has been along the lines of improving country lands by putting in crops that will bring the purchaser good substantial returns rather than subdividing and selling raw lands. At its Monrovia Acres tract it has sold all of the improved land which includes something over fifty acres of crimson winter rhubarb. The purchasing public does not seem to be interested until it sees the land in crop with the prospect of securing returns at an early date.

SALES AND EXCHANGES.

To Myron W. Holcomb, thirteen lots in Lewis Figueroa Street tract, between Figueroa and Hoover, at Forty-ninth Place, consideration reported at $750 each. Mr. Holcomb will erect modern bungalows on these lots at once. To Josephine Goldenbee, the modern five-room cottage at southwest corner of Twenty-ninth and Walton, on lot 67½x125 feet, for $4500. Adolph C. Schenke takes the residence formerly belonging to Mrs. Goldenbee at No. 826 East Pico, containing six rooms, on lot 40x150 feet, in exchange for his equity. To an eastern investor for Dr. Henry Schmitt, the northeast corner of Pasadena avenue and Avenue 26, an irregular shaped lot, with nominal improvements, consideration named $9500. To De Forrest F. Tuttle, lot on Sixty-fifth street near Moneta avenue, in Winton McLeod's tract, for $575.

"TIMES" AD. SELLS.

The Sayer-Thompson-Irons Company reports sales as follows: Mrs. Adelle Kreader, of Vinton, Iowa, from Mrs. Ada Rowe, an eight-room frame house, with 50-foot lot at No. 1113 Burlington street, in the Westlake district, for $5500. Mrs. Kreader will occupy the property as a home. The same firm also sold a two-story modern house of nine rooms, on Kingsley drive, in the Wilshire district, for D. M. Bushey to Winifred D. Beall for $5200. Mrs. Beall bought this house for a home. As evidence of the demand for such property in this location, it was advertised in Wednesday's Times and sold on Thursday.

SALE AT INGLEWOOD.

Sales reported by the Inglewood Rancho Company as follows: Two acres on Grevellia street, Maud Biegler, $1100; six acres on Eucalyptus avenue, William L. Register, $2150; one acre on Fir street, Fred Wilcox, $550; two acres on Inglewood avenue, Jennie Newton, $950; three acres on First street, J. H. Beatteay, $1575; four acres on Eucalyptus avenue, James H. Murphy, $2000; one acre on Grevellia street, Myron Mursittroyd, $550; five acres on Cedar street, Freeman Bloodgood, $2300; one acre on Market street, John T. Lorentz, $600; two acres corner Palm and Oak streets, George Dellistone, $375.

BUYS CLOSE-IN ACREAGE.

T. L. O'Brien & Co. report the following sales: T. E. Cleland to Revel J. Noyes, twenty acres on Western avenue, one and one-fourth miles north of Moneta, being part of the Dunn ranch, for a consideration of $7500. Warren Wilson to Maggie Stewart, the property at No. 121 West Thirty-third street, consisting of a five-room cottage, on lot 48x70 feet, for a consideration of $2000. Peter W. Muller to E. A. and W. A. Bradley, the property at No. 115 West Fifty-third street, consisting of a five-room cottage, on a lot 50x130 feet, for a consideration of $2800.

BUYS LA VERNE GROVE.

The following sales are reported by the W. T. Michael & Son Realty Company: R. A. Rominger of Long Beach to B. L. Barnett of Whittier, fourteen acres of oranges and lemons at La Verne, no buildings, for a cash consideration of $15,000. For W. M. Mabry of Colorado to S. H. Bell of Whittier, ten-acre orange and lemon grove near San Dimas, with small house, for $10,000. C. E. Greaser of Pomona to R. E. Newbarth of Chico, eleven acres of 2 and 41year-old trees at La Verne for $11,500. H. R. Schisler to S. C. Rees of Pasadena, ten-acre full-bearing navel orange grove, no buildings, for $15,000.

BIG PRICE FOR ACRE.

Edwin G. Hart Co. has sold a lot on the south side of Huntington Drive, opposite the new H. E. Huntington residence, for $2500. The lot, over an acre, is planted to Valencia oranges, with small buildings in the rear. T. N. Stitt of San Diego is the seller and A. M. Morgenthaler the purchaser. Mr. Morgenthaler is the western representative for a large eastern house dealing in tapestries, etc.

The McCarthy Company is just finishing up more than half a mile of street work in the Florence Avenue Heights tract, cement sidewalks and curbs on Seventy-third, Seventy-fourth, Vermont avenue and Hoover street now being completed.

FREE BOOK ABOUT CANCER

CANCEROL has proved its merits in the treatment of cancer. It is not in an experimental stage. Records of undisputed cures of cancer in nearly every part of the body are contained in Dr. Leach's new 100-page book. This book also tells the cause of cancer and instructs in the care of the patient; tells what to do in case of bleeding, pain, odor, etc. A valuable guide in the treatment of any case. A copy of this valuable book free to those interested. Address, Dr. L. T. Leach, Box 217 Indianapolis, Ind.

Cancer Cured
MRS. SMITH'S
Cancer Sanitarium

Three prominent physicians in attendance. Cures especially successful where it would be dangerous for operation. Her method speedily cures many so-called "hopeless" cases—almost painless. Consultation freely granted. Hours 10 a. m to 4 p. m.

OFFICE
244½ So. Broadway
Rooms 3 and 5. Phone for appointment. Main 6639.

M. FREDRICKSON HAIR DRESSING PARLORS
743 South Broadway
(Formerly With Weaver-Jackson Co.)
Beg to Announce the Opening of the Largest and Best Equipped
Manicuring and Hair Dressing Parlors
Yet Known to Los Angeles. Come in and Select From the
Largest and Finest Stock of Hair Goods and Sundries
We Are In a Capacity to Render the
Best Service at the Lowest Prices
SHAMPOOING A SPECIALTY
Every Patron Receives My Individual Attention
NEAR "TERRILL'S"

Get a Home Place
THAT WILL SUPPORT YOU

And at the same time keep you in touch with city advantages. Huntington Park Walnut Acres, fifteen minutes from down town, are in full bearing. Best of surroundings. Small crops flourish between rows of trees. Water with land. Sightly location. Fertile soil. Ideal climate. Land ripe for subdivision and sale as city building lots. Five acres will keep a family, and half the plot can be sold for more than the cost of whole. Call up A1958, 514 Laughlin Bldg.

HIS STRANGE CAREER.

Eventful [illegible] Massachusetts Man Found in Want on Street in Los Angeles.

Daniel Driscoll, 66 years of age, of Brockton, Mass., who was found wandering about the streets of Los Angeles, Friday morning, was given temporary home at the County Poor Farm, yesterday.

Local authorities are trying to arrange for his transportation to his home in the East. His relatives were communicated with by wire, and replied that they are unable to pay his fare.

The old man's wife, Mrs. Carrie Driscoll, is seriously ill at the home of her son-in-law, in Brockton, and has not been told of the predicament of her husband.

Driscoll's history during the past few years has been eventful. Joseph Albert Driscoll, his son, says that, seven years ago, while working in Brockton, as a lineman, his father suffered from a sunstroke and fell from a telegraph pole, injuring his head.

Since that time, Driscoll, senior, has wandered all over the country, and has lived in various places under different names. At intervals he forgot all about his past, but when memory returned he usually went back to his home and family.

About three years ago his son found him standing, lightly clad and shivering, on a street in New Bedford, Mass. He was taken care of but soon again disappeared. He was next heard of in Mexico, where he was wounded in a shooting affray. Later, he lived in Midland, Tex., where he was employed as a watchman in the City National Bank.

"I don't see how we can help father," wired the son yesterday. "We have all we can do to look after ourselves."

GUARDSMEN DISAPPOINTED.

Share of Circus Proceeds Not Equal to Expectations—Need More Cash for Armory.

Both the National Guardsmen and the owners of the Greater Norris and Rowe show were disappointed at the financial outcome of the four days' benefit performances which closed last night. The guardsmen did not lose anything by the venture, but their share of the proceeds fall far short of their expectations.

Assistant Adjutant-General Follmer, who devoted much of his time to boosting the enterprise, said, last night, that he could not account for the small attendance at the performances. In a letter to H. S. Rowe, he acknowledged the efforts put forth by the owners of the show to make the Los Angeles engagement a success and expressed his appreciation of the fact that they had lived up to their contract in every respect.

The guardsmen are not discouraged and will continue their efforts to get the money needed for an armory. The sum appropriated by the Legislature will not pay for the furnishings and equipment needed by the various organizations that will occupy the building.

The Norris & Rowe show left, early this morning, for San Diego where it will remain two days for the benefit of the Knights of Pythias. It will then visit San Bernardino and Riverside, under the auspices of the Elks' lodges of those cities.

TROWEL GOING SKYWARD.

Celebrated Masonic Traveler to Be "Guest" in Chicago Man's Balloon. Ascent at Hollywood.

Having tried the climate at Salton Sea and on the summit of Mt. Lowe, the famous traveling trowel, which is now in the custody of Los Angeles Masons, will make an aerial voyage tomorrow.

It will be a "guest" in the balloon "Chicago," owned by Col. Charles J. Coey of the "Windy City," who, with his wife, will be a passenger. Capt. Baumbaugh of Indianapolis, one of the pilots of the Aero Club of America, will manage the big bag, which, when filled with gas, stands as high as a ten-story building.

The ascension will be made from a vacant lot in East Hollywood, near the corner of Prospect avenue and Rosetta street, and the trip will not end until nightfall, according to the plans of the aeronauts.

Col. Coey shipped the balloon to this city with the intention of trying it, make a transcontinental journey in it, but in the two weeks he has been here conditions have not been favorable, and he is soon to return East because of pressing matters of business. In the autumn, however, he expects to again visit Los Angeles, and sail the bag to the Atlantic Coast, wind and weather permitting.

PAPER FLOWERS CASE.

Alleging that the Auditorium Amusement Company owes her $115, Miss Martha Taylor yesterday swore out an attachment against the box office and the papers were served in the afternoon. The constable collected $150, which will be held by Justice Summerfield, pending the settlement of the case. Attorney H. H. Roser represents Miss Taylor, who is a flower manufacturer. She says she made 5000 paper flowers, which were used in the production of "Babes in the Woods" and that she has never received a cent in payment.

RETAIL DRUGGISTS FEAST.

The fourth annual banquet of the Los Angeles Retail Druggists' Association will be given Wednesday evening at 8:30 at the Delmonico restaurant, No. 351 South Hill street at $1.25 a plate. The druggists look forward to this occasion each year for a good time to see their friends and meet their salesmen, and learn to know each other better. The Entertainment Committee consists of G. A. Lewis, chairman; B. C. Ansley, B. E. Porter, W. Deithead and H. Talbut of the salesmen's auxiliary. There is expected to be a number of druggists from the neighboring cities and towns.

NORMAL BIBLE CLASS.

Under the auspices of the Church Federation, Prof. John C. Hill of the University of Southern California will commence, on the first Saturday in April, the instruction of a class of Sunday-school teachers at the Young Women's Christian Association. The class will meet at 2 p.m., and will be free to all teachers.

WILL DRILL FOR OIL

At Bairdstown.

The O'Kell Core Drill Company have a rig on the property belonging to Mr. Evans, they having obtained a lease on 160 acres. Drilling operations will begin Monday, and they look to encounter oil at a depth of 1500 feet. It is claimed that this drill, which is patented and manufactured in Los Angeles, will revolutionize the oil business, as their patent core barrels will cut the hardest shales or granite at the rate of three feet per hour and bring up the solid cores of rock. It is claimed of this combination machine that but one string of casing is used, thereby saving vast sums of money, both in time and material, to do this class of work, over the methods now being used with standard rope tools.

Piano for Prominent Church.

The Musical Committee of the Broadway Christian Church, after testing many other high-grade standard makes, purchased the Frank R. Long piano for exclusive use in their edifice. Score again for the "the unequaled in tone."

OUTSIDE PROPERTIES.

COUNTRY SALES ARE NUMEROUS.

Demand Active Throughout Southern California.

Redlands Groves Attract Wealthy Tourists.

Pomona, Azusa and Monrovia Also Represented.

[SPECIAL CORRESPONDENCE OF THE TIMES.]

REDLANDS, March 20.—The sale of land, orange acreage being in the lead, and the buying and building of homes continue to be active. Building operations are steadily on the increase, according to reports of lumber dealers and of contractors, despite the fact that building materials are also on the jump to top notch prices. The retail price of lumber has increased from about $4 to $5 per thousand feet, rough lumber now selling at $30 per thousand feet, base price. However, the dealers report that they are figuring on many more structures, most of which are dwellings, and that every day inquiries are received requesting the price of wood stuffs. Most of the houses now under headway and being planned for are of unusually high class.

One of the largest real estate deals of the year was closed Wednesday when C. B. Hoadley sold his thirty-acre grove at the corner of Church street and Colton avenue for a consideration of $20,000. The name of the purchaser has not been made public. The grove is one of the finest properties in the entire Redlands district, the trees being uniform and heavy bearing, the crop for several years having ranked with the best bearing groves. There are about ten acres of Valencias, three of St. Michaels and the remainder is set to navels. There is a small cottage, good ranch barn, several flumes and the property is in excellent condition. It faces on Colton and Brockton avenues. Church and Post streets, and is valuable for residence sites at any time.

W. J. Hailes has sold to Theodore O. Chenet of the City Transfer Company a twenty-six-acre grove at East Highland for $20,000. The grove is known as the L. H. Cooper grove, having been bought by Mr. Hailes from Mr. Cooper only recently. It is a choice property. Fifteen acres are planted to navels, two to seedless grapefruit and the remainder is all ready for planting to citrus fruit. With the property goes eight shares of Bear Valley water. Mr. Johnson will at once begin planting the remainder of the tract to orange trees. He already owns a fine grove in Redlands.

F. G. Smith has sold to Hale Grettenberg ten acres of Valencias on the Williams tract. The trees are 4 years old and are in perfect condition. The property carries a double water right. The consideration was $12,000. Mr. Grettenberg came to Redlands about a year ago from the East and he now owns three fine groves, having purchased last fall the Cutts place of eleven acres on East Citrus avenue, and the Fisher grove of ten acres on West Olive avenue. The Valencia grove just purchased will be held as an investment.

A. J. Wilson has sold to S. L. C. Hall a ten-acre orange grove on West Citrus, the price received being $12,000. The ranch is known as the "old Mansfield place." Seven acres are planted to old navel trees in good bearing and the remainder has younger trees also in good bearing. There is a house and barn and other buildings.

Lots are selling rapidly in Alvarado Terrace addition. The plat was filed only Wednesday of this week, and several lots already have been sold. Good homes are to be built at once. Every lot is sold with an alignment clause of thirty feet and building restrictions of same. Poles for wires of all kinds will be in the alleys and the street will be made as attractive as possible. I. G. Davis has purchased two lots, on which he will erect a handsome home. A. H. Holgate has purchased one lot, and another was bought by C. W. Miner. Charles H. Hawkins purchased a lot on the corner of Cypress and Alvarado. Mr. Wilkins will erect a splendid house, and Mr. Holgate already has the plans for a $5000 residence to be put on his lot.

WANT COUNTRY HOME.

NEWCOMERS BUT AT MONROVIA.

MONROVIA, March 20.—A brisk demand for attractive homes has been a notable feature in the real estate market for the past week. More than $18,000 has been invested by home seekers in Monrovia holdings in that period.

Real estate men report as follows:

G. S. Stone has sold for P. E. Hatch to Mrs. John F. Henry of Brooklyn, N. Y., a lot 122x307 feet, on North Primrose avenue, improved with a modern five-room bungalow for a stated consideration of $5000. The same dealer acting for L. P. Miller, sold a lot 61x172 feet on South California avenue, improved with small California bungalow to Henry Scott of Los Angeles, for a consideration of $1100.

F. N. Hawes sold to James M. Petrie, a lot 100x150 feet, on North Encinitas, improved with an eight-room residence. The consideration was $5000.

W. C. Ramsay sold to Miss Down of Los Angeles, a lot 50x150 feet on South Charlotte avenue, improved with a five-room bungalow, for a consideration of $2500. C. J. Jacobs sold to R. C. Jenkins, a lot 50x150 feet on Concord avenue, improved with a six-room residence, for a consideration of $2700. Harvey Williams sold to J. A. Miller, a lot 50x150 feet on East White Oak avenue, in the Oak Park tract, unimproved, for a stated consideration of $650. John Bardill of Los Angeles, has purchased a lot 50x150 feet, on East Orange avenue, improved with a six-room residence for a stated consideration of $2000.

FINE GROVE SOLD.

NORTH CAROLINA MAN BUYS.

AZUSA, March 20.—H. E. Bonner reports the sale of a ten-acre Valencia orange grove and a ten-room house near Azusa for C. C. Peters to R. L. Bonner of Washington, North Carolina, who will move to Azusa as soon as he can arrange his business affairs. The consideration was $22,000.

J. C. Durrell has traded forty acres of land at Corcoran, with J. H. Scott of Los Angeles, for a house and lot, two blocks from Slauson Junction. J. R. Eldred reports the sale of a ten-acre orange grove for Mrs. E. E. Burdick of San Dimas, to W. E. Sitton of Los Angeles.

IN NEAR-BY SUBURB.

BUILDING LOTS IN DEMAND.

SOUTH PASADENA, March 20.—The A. C. Ong Company reports the following recent sales: S. E. Sturgis of Los Angeles to George Graham of Berkeley, lot 50x150 feet, on Rollins street, between Fair Oaks avenue and Fremont, for $1100. Mr. Graham will improve this property with a modern six-room bungalow.

O. A. Blattner to William Kerr, an eastern man, who is spending the winter in Pasadena, a lot 60x110 feet, at No. 1620 Mission street, improved with a modern eight-room house, for a consideration of $4600.

A. B. Paddock of Rialto to Ida A. Brainerd of Los Angeles, a lot 60x140 feet, at the corner of Hope and Park streets, for $1250. Miss Brainerd will improve this lot later in the spring. A. E. C. Lanning of Boston to Frank E. Burk of Pasadena, a lot 54x150 on Oxley street, between Park street and Marengo avenue, for $900. Mr. Burk will improve with a modern house immediately.

Another large real estate deal has been closed in the sale of the corner of Mission and Fair Oaks avenue. William Everett has sold the northeast corner, with a frontage of 52 feet on Fair Oaks avenue, and 162 feet on Mission street, to Charles W. Manwaring for $4000. Mr. Manwaring will not improve this property at present.

NORTHERN GROWER BUYS.

BIG DEAL IN RANCH.

SANTA ANA, March 20.—In the last two weeks there has been much inquiry for real estate, and more cash sales have been made than there has been in three or four years for any like period. Realty men say this indicates a steady forward movement in the real estate market here. Along with the increased interest in realty there is a very decided increase in building.

One of the biggest deals in ranch property this week was the sale of the eighty-six acres north of Tustin by George Nay and W. R. Hillyard to Charles Bordston of Porterville. The price paid was $43,000. Bordson is a prominent orange grower at Porterville. The ranch he buys here has forty acres in oranges and lemons. Most of the remainder is grain land. Bordston will put in a large pumping plant.

C. C. Collins, a fruit packer, sold his twenty-acre orange orchard, south of Olive to Reed & Breenmead. Jesse Densmore of Santa Ana has bought a twenty-five-acre walnut orchard north of Santa Ana from Mrs. Martha Shaffer. Dr. Robinson of Riverside, who is locating here, this week paid $4000 for Rev. C. A. Young's residence on North Main street.

Three contracts for handsome residences have just been let. C. M. Jordan has the contract for building a $4600 story-and-a-half bungalow at No. 706 Spurgeon street. N. Beaumont has the contract for a story-and-a-half frame residence at No. 311 Cypress for Mrs. L. G. Kendall to cost $3900, and C. R. Davis has the contract for a $3000 residence for L. Eckley, at No. 1012 North Broadway.

DEMAND AT POMONA.

WEEKS SALES ARE NUMEROUS.

POMONA, March 20.—The demand for realty in and about Pomona continues active. In the last week numerous sales have been reported. On Monday, Luman Rutty sold his thirty-acre alfalfa ranch on South Garey avenue to M. Fox, a recent arrival from Iowa, through the agency of Hewlett & Son for $12,000.

J. A. Fitch, has sold his house and three lots on West Eighth street to J. W. Cropper, who will occupy the property as a home as soon as Mr. Fitch and family move into their new home on Holt avenue.

The J. A. Fitch agency also sold to Thomas Rattray of Hollywood the five-acre orange grove of H. W. Hawkinson of Upland for $7700. To the Baptist Church the property of Mrs. Cyrus Burdick, 82x200 feet on Garey and Holt avenues for $12,500.

E. J. Collins has sold his twelve-acre orange grove to John Ditty through the agency of W. M. and C. K. Short for $18,000. Mr. Ditty will build a home on the property.

Mrs. M. O'Neill and W. A. Johnson have purchased five lots on Huntington boulevard, in the Ganesha Park tract, and Arthur L. Wright has sold to A. J. Charle, a house and lot on East Center street for $1550.

The Pomona Implement Company is preparing to build a business block at the corner of Third street and Garey avenue. A new block also is talked of for the corner of Third and Thomas streets and the erection of two new business buildings on Second street are contemplated.

G. M. Simpson has bought of R. S. Persons the lot on Third street, east of the Fraternal Aid Theater and plans erecting a two-story building there.

UNUSUAL ACTIVITY.

NEW TROLLEY LINE REASON.

CLAREMONT, March 20.—There has been unusual real estate activity in this vicinity during the past week, many transfers having taken place. The activity in city property is ascribed largely to the proposed trolley line, connecting Claremont with Pomona, and eventually City Los Angeles, upon which it is expected that work will be begun within a few months.

The following sales were made by C. C. Johnson & Company. Stoddard Jess to J. Bacon, three lots at the corner of College avenue and Eighth street, for a consideration of $1500. O. W. Lloyd to Prof. F. A. Bacon, a lot at Eleventh and Columbia streets for a consideration of $455. C. M. Fenner to J. N. Roof, a lot on North Harvard for a consideration of $475. Lewis C. Lloyd to L. J. Bacon, two lots on Eleventh between Col- Harvard and College for a consideration of $475. O. K. Lloyd to J. N. Roof, a lot on College and Mesa for a consideration of $525. E. D. Bradley sold one lot on First street for $350. Dr. G. E. Hopkins, who recently purchased from Mrs. F. A. Bacon three lots on Columbia near Eighth, plans to erect two residences upon the property at once.

APPLE LANDS SELL.

Planting of Trees Is Keeping Pace With Selling at Beaumont—Agricultural Experts Praise.

Through extra effort on the part of the sales department, deals aggregating $8300 for Beaumont lots and lands were closed during the week. Two excursion parties were taken to Beaumont on Sunday and Thursday and, despite a heavy rain on the latter date, several important transactions were concluded.

J. W. Lambert of Arizona took twenty acres in Cherry Valley West for $2750 and will plant apples. H. W. Dusenberre of Pittsburgh bought twenty acres at $3600 and will set out trees at once. J. C. Church bought twenty acres in section 28 for $1400, and will use the land for diversified farming. Each of the buyers expects to make substantial improvements in the way of buildings in the near future.

Planting is keeping pace with land selling. During the week two carloads of eucalyptus trees were received by the Van Velzer Nursery Company. G. L. Reed finished planting fifteen acres to apples and peaches. Horticultural development has been greatly encouraged through the Southern Pacific demonstration train, which stopped to give lectures on Wednesday. The assurances given by the experts in the party regarding Beaumont's future as an apple-growing center have greatly stimulated this branch of development. The lecturers gave positive assurances that Beaumont was the best apple-growing section in this part of the State.

A large amount of cement sidewalks are now being laid on Eagan avenue and Fifth street.

ARIZONA.

FILES FULL AS SESSION ENDS.

Legislature Adjourns After All-Night Bout,

Many Pet Schemes Fail to Become Laws.

Appropriations Big Despite Heavy Pruning.

[SPECIAL CORRESPONDENCE OF THE TIMES.]

PHOENIX (Ariz.) March 19.—While the clocks marked ten minutes to midnight and the members' watches said it was 7 o'clock the next morning, the Twenty-fifth Legislature of Arizona adjourned and the members wearily went downtown and had breakfast. For about twenty-two hours there had been almost continuous session, yet with relatively little done for the time expended. But the enrolling and engrossing clerks had been working overtime for days and scores of bills had been hustled down to the Governor, far more than he could consider and digest. Yesterday afternoon the houses, with the committee files full of bills and the Speaker's desk overflowing, made a desperate plunge and indefinitely postponed all matters not already before them.

The night was spent almost wholly in a quarrel between the two houses over a bill for improvements in the various public institutions. The Council cut it down and the House at one time even threatened to adjourn without any appropriation rather than approve of the iniquitous pruning that had been done over in the south chamber. But the bill finally was agreed upon, with cuts in most of the appropriations asked for, including $40,000 from the Benson Industrial School, $15,000 from the Flagstaff Normal and $6000 from the university building fund.

PLANS AWRY.

A number of the members were sore over the failure of pet schemes, and about the sorest was Councilman Weedin. Weedin had one bill on which he had set his heart and which he believed would transform his home valley into a garden spot. This was to be done by applying the provisions of the Carey act to Arizona. The bill failed of approval last night, the Governor finding that no legislative foundation had been laid on it, though he approved in general of the purposes.

Then it was that Weedin's pent-up wrath burst forth, in a fiery speech about 5 a.m. He denounced the Executive bitterly, though he said that respect for the Council forbade full expression of his views. He then introduced a resolution condemnatory of some report which stated that a large majority of the people of Arizona wished the retention of the present Governor, and he thought that the resolution was passed by five Democrats of the eight votes represented in the chamber at the time. Then Weedin was invited over to the Assembly to watch for the appearance of the resolution there and President Hunt and the Council proceeded to expunge it from the records.

WHAT IS A DEMOCRAT?

The Democratic caucus throughout the session has been very captious in its definition of what constitutes a Democrat. It even sought to read out of the party J. J. Riggs, citizen member of the Territorial Board of Control—whom it yesterday confirmed in his office, after a session of adverse threats. Yesterday it objected to the Bourbon brand on Judge Henry T. Andrew of Prescott, who had been selected by Gov. Kibbey to be attorney and Democratic member of the newly created Territorial Railroad Commission and his nomination was rejected by a vote of 6 to 6. The Governor, accepting the judgment of the Council on what constitutes a Democrat, then sent in the name of George J. Stoneman of Globe, son of ex-Gov. Stoneman of California, and all became serene for a brief space of time.

It is notable that not an anti-railroad bill got through the Legislature, though many were introduced cutting down rates and otherwise harassing the common carriers. On the contrary, almost the last bill that went down to the Governor provided for tax exemption for ten years for railroads which should commence construction within fifteen days. This move was stated to be in the interest of a Southern Pacific line to Buckeye, from Phoenix, but now is assumed to also favor the Southern Pacific extension from Winkelman to San Carlos, in which a survey party has been started. There is some suggestion, as well, of a Phelps-Dodge line from Benson northward into the Mammoth and Pinal county copper fields and, possibly, to Phoenix.

JOKERS NIPPED.

Several mild little jokers appeared in the course of legislation, but it is believed that all were spotted in the many vetoes with which the Governor honored the Legislature. One act authorized the Randolph or other roads to control branch lines in foreign countries. Apparently by inadvertence, in this bill was left out a little paragraph of the present law, of which the elimination would have served as Territorial authority for the acquisition of the Phoenix and Eastern railroad by the Southern Pacific—a material point in view of the scrutiny lately made of this transaction by the Interstate Commerce Commission.

Something not intended by a majority of the legislators is an act which lifts all municipal and county taxation from telegraph and telephone lines, leaving taxes only to be paid to the Territory. This will give the Territory a little larger share, but will save the companies about half their present tax costs.

The appropriations, despite the pruning of the Council, will amount to about $650,000. In a nutshell, it will become necessary for the Territory to levy a tax of about 1 per cent. on the assessed valuation, an increase of 25 cents on the $100 over the present rate. This is in addition to the county and municipal taxes, which now amount to as high as 4 per cent. in some places.

IN THE SCRAP PILE.

Of keenest interest to the liquor dealers of Phoenix was the segregation bill, which permitted separate local option elections in towns. Gov. Kibbey vetoed one segregation bill and a second promptly was passed along the lines he suggested. This he signed last night, after the saloon men had passed a most uneasy day. A local option election is to be held soon in this county of Maricopa and without segregation the balance of the county would have forced prohibition upon the capital city.

Home Tonic for Old People

After reaching the age of forty the human system gradually declines in virility and strength and becomes less able each year to combat sickness. It is then that the accumulated poisons in the blood make themselves manifest by rheumatic pains in the joints, muscles and back.

Wonderful results, eventually restoring full physical vigor, are obtained from the following: To one-half pint good whiskey add one ounce syrup sarsaparilla and one ounce Toris compound, which can be procured from any druggist. Take in teaspoonful doses before each meal and before retiring.

Frostless YORBA LINDA

ORANGE COUNTY

Smallest but largest revenue paying county in the State; 45 minutes from Los Angeles; near Anaheim and Fullerton. Land that will produce anything raised in Southern California. Pacific Electric line will be completed through the tract during the summer.

We can please any one in want of suitable acreage.

$500
Five-acre tract for Eucalyptus or Chicken Ranch;

$750
Five-acre Vegetable Ranch;

$1000
Five-acre Alfalfa Ranch;

$1250
Five-acre Orange, Lemon or Walnut Land, with share of water of A. N. Water Co.

This land excels any land in Southern California, in proven district, where Valencia oranges grow and produce from $750 to $1000 fruit per acre.

Jacob Stern

404 Pacific Electric Bldg.

ORRINE CURES LIQUOR HABIT

CURE EFFECTED or MONEY REFUNDED.

Thousands of wives, mothers and sisters have given ORRINE (the secret treatment) to husbands, sons, fathers and brothers, and are enthusiastic in their praise of ORRINE because it has cured their loved ones of the "Liquor Habit" and thereby brought happiness to their homes.

The Owl Drug Co., the leading druggists of this city, have been selling ORRINE over 5 years and they say:

"ORRINE has evidently come to stay, as its sales and medicinal results from its use are entirely satisfactory to us. We have heard much for and nothing against ORRINE from people who have used it. Your guarantee to cure Drunkenness or refund the money if it fails shows your confidence in your preparation. We are pleased to give ORRINE our hearty endorsement."

Orrine is prepared in two forms, No. 1, a powder, tasteless and colorless, can be given secretly in food or drink. ORRINE No. 2, in pill form, is for those who wish to cure themselves.

ORRINE COSTS ONLY $1 A BOX. The Guarantee is in Each Box.

Write for Free ORRINE Booklet (mailed in plain sealed envelope) to ORRINE CO., 919 Orrine Bldg., Washington, D. C. ORRINE is sold by leading druggists everywhere.

Special Agents:

The Owl Drug Co., 320 S. Spring St.
Fifth and Broadway; 625 S. Broadway.

REAL BUNGALOWS



Unless every line is RIGHT, your bungalow will be a disappointment. It is our business to help you get it RIGHT, and the attractive ones cost no more than the ugly ones. DON'T THINK of building until you buy and study up "BUNGALOWCRAFT," the new book of bungalow plans. One dollar, postpaid, to any address. You will get hints and suggestions, plans, etc., worth hundreds of dollars. See or write us about your plans.

THE BUNGALOWCRAFT COMPANY
403 Chamber of Commerce, Los Angeles, Cal.

Why Not Build a Bungalow?

The coziest, most convenient home on earth. Our Bungalow Book contains the choicest of 500 Beautiful designs, together with plans, interiors and other useful information. Invaluable to the prospective home builder. Shows how a bungalow should be built to get the best possible results. Sent prepaid for $1.00. Complete plans and specifications $10.00. Bill of materials, $5.00.



YE PLANRY BUILDING CO.
212 Mercantile Place. Los Angeles, Cal.

Lady Washington 20 CENTS

The most commendable Oil Stock of the year. A favorable opportunity to make a safe, sane, sure, quick and profitable investment in a "PROVEN GROUND" OIL COMPANY

In Oakland, California, there is a man who used to be a railroad brakeman. His income was less than one hundred dollars a month. This man invested a small portion of his savings, less than two hundred dollars, in California oil, and today he is one of the most influential citizens of that city; not only is he influential, but he is a millionaire. Money made his influence. With money he was able to travel, able to absorb an education and become the prominent member of society that he is today. This same opportunity is open to any man with the earnest desire to become better situated in life. Any man or woman with a little courage and a little cash can conscientiously invest in a good oil stock and have open before them just the same identical opportunity that this Oakland multi-millionaire had when he first invested. Not that every man who invests a few hundred dollars in oil will become a millionaire, but the chances are greater in an oil investment than in any other industry known. Every man or woman who reads this advertisement, if he or she will stop and think for a moment, should readily call to mind a number of acquaintances, or people they know by reputation who have made their start in life or whose fortunes were founded on the oil industry of California. It is a reasonable wager that in your very block, or in the very building in which you may have offices, that there is some one who has at one time or other invested in the magic money-making possibility of oil and who is today reaping the rewards of their forethought and courage. The very building in which you are housed may have been paid for by oil profits.

Most merchants and manufacturers, most men who are successes in mercantile lines, are men who do not invest in outside enterprises as a rule. They leave the cotton market alone. They do not speculate in Wall street. But in California it would be hard to find a successful merchant or manufacturer who is not at present or who has not been in the past interested in oil. The success of his business is not wholly due to his acute business ability in his given line, but to the fact that he was able to utilize more capital than his competitor without borrowing, and this money that made his business, and made his success, was gained by his investment in oil. These are facts not generally known, but it would not take much effort on your part to determine the truth of this statement. Just ask your banker or anyone acquainted with the doings of California finance, and they will coincide with these statements to the letter.

Investment in oil stocks in a proven territory, in a company that is actually operating and drilling wells on proven ground carries no element of chance. It is an out and out investment that is bound to and will result in a profit to the investor, and this profit will be no mean one. The Lady Washington Oil Company offers today a possibility that is seldom met with in life. Let us set forth a few of the facts regarding this progressive company, and then let you reason out for yourself why this company offers a better opportunity for investment than any property yet promoted in this State. Here are the facts:

1. A company's capital stock is only $500,000. This is, for the acreage, about one-fourth of the size of the capital stock of the average California company. That means that your returns will be four times greater per share than were you in a company of two million capitalization, and six times greater than a $3,000,000 company.

2. Probably the most reliable and experienced men in the oil industry, especially those acquainted with the details and advancement of oil in California, are at the head and management of the Lady Washington concern. Of all the men operating in California probably no others could have been chosen to better fit the positions which they now hold.

3. The location of the 80 acres under operation by the company is ideal. It is in the Sunset District, the oldest field in the country, and its recent production and development speaks for its great and magnificent future.

4. The particular location of the Lady Washington Oil Co.'s property in this prosperous and productive district is also ideal, located at an elevation sufficient to permit the transportation of the oil direct to the railroad close by by gravity. This means no pumping, thus saving this expense generally borne by other producing companies. Then, too, the oil on the adjacent properties flows freely from the well without pumping; this means another saving of about 15 cents per barrel, all of which makes it possible to pay greater dividends than those companies in other districts. Combine these facts with small capitalization, and the answer is larger dividends.

5. The production of the Lady Washington Oil Company can be sold right at the property to either the Standard Oil Co. or the Associated Oil Co., and an average of 60 cents or better can be had for it. This is a market condition, not a statement put forth by us for the purpose of selling this stock. Three hundred barrels a day from two wells—with comparatively no cost—at sixty cents a barrel will pay over 40 per cent. dividends at the present selling prices. Each new well will add 20 per cent. more and 80 wells are possible.

6. Transportation almost at hand—the Southern Pacific line being but a few hundred yards away—makes the selling of the oil absolutely assured, and also guarantees the low cost of materials purchased to develop the property. That's an immediate benefit already enjoyed.

7. The owners of this valuable 80 acres have given a 20-years' lease to the Lady Washington Oil Company without one dollar's cash consideration, and not one dollar can be realized from the ground except from the royalty on the oil produced. This conclusively proves that the owners have a great faith in the management of the Lady Washington Oil Company, and their faith is not misplaced, because the hundreds of feet of development that have been steadily going on will yield to them in royalty sufficient to pay out big dividends on their early investment in this property. A 20-year lease is a long lease, and by that time as many wells as the property will stand will have been put down. The Lady Washington Company under its lease will also enjoy all of the oil, less its royalty after 20 years, from all the wells it has sunk, a condition very seldom met with in the oil industry. All of which means a life annuity of generous proportion for each and every stockholder.

8. The Lady Washington Oil Company has not only a small capitalization, but every share of stock is on the same basis. There was no promotion stock in the beginning, nor will there be any in the end of this company. Every investor will share alike. Stop for a moment and endeavor to appreciate what this really means.

It is difficult in this advertisement to actually make you fully understand or comprehend the real importance of the development of this valuable property. It is hard to describe the truthful situation without what might seem exaggeration, and it is for this reason that the Lincoln Mortgage and Loan Company, the fiscal agents of this property, make the liberal offer that they do, i. e., they will take any interested person to the property of the Lady Washington Oil Company, let them examine it for themselves, let them see the rapid development now going on, let them talk with and meet face to face the operators and field men on the property, and in this manner let them convince themselves that no more meritorious proposition has ever been put before the American people, especially one that has the great opportunities of great profits, and these profits to be enjoyed in the very near future. These very field men and operators have purchased stock in the company, but will enjoy no other privilege than any other stockholder. Every one has an even break.

This report was made by Mr. A. G. Nichols, field superintendent. Ask any oil man in California about Mr. Nichols. We will abide by what he has to say. It covers Well No. 1.

Well No. 1, with a 12¼-inch pipe, is now down 846 feet, and Well No. 2, with a 10-inch pipe, is down 1363 feet. And there is oil, and great quantities of it, waiting below the surface of these wells, waiting only for a few hundred more feet to reach it. Then two wells will come in that will mean that the stock of the Lady Washington Oil Company will immediately jump to one dollar or more per share, and this for your benefit. 20 cents a share is the price now. But let us not linger on the merits of this property. Let us put the proposition up to you. Do you want to go to the property, do you want to personally examine it? Do you want us to pay every dollar of your expense there and back without an obligation on your part? We will take you there, let you examine as you please, then when you return, if you are not satisfied don't buy one dollar's worth of stock in this property. No obligation on your part; we pay all the way. Pretty fair. Do you want to go? The following report should at least convince you of the sincerity of our words, and further convince you that it would be worth your while to take this trip at our expense:

"On No. 1 work is going steadily at something like 846 feet. I hope to get the 12¼-inch pipe to at least 900 feet, and possibly 1000, in this well. This will insure us a well with the eight, and possibly with the ten. As we go deeper there, the formation looks more favorable all the time. It is identical with the formation in the big wells further up in the field, except that each stratum is somewhat thicker. For instance, it is a little deeper to the surface water and we get a little more surface water. The top stratum of clay was a little thicker than in the Fulton wells and the bottom stratum will probably be still thicker. It is therefore entirely reasonable to suppose that the oil-bearing stratum will also be thicker and that the oil will be lighter and probably contain more gas, so that where the Fultons get from 200 to 300 barrels, there is no reason why we should not get from 500 to 600. However, as I told you before, I will be entirely satisfied with 100, as a well that will produce 100 barrels of oil every day will more than pay dividends on the entire capital stock of the company for one well, but we will have two wells there probably within two months, and knowing the formation, as we will then, it will not take us anywhere near as long to get down other wells as it does these first two."

Here is what Mr. L. A. Rose, drilling superintendent, has to say about Well No. 2.

"We have 1363 feet of 10-inch pipe in the hole now and everything working fine. We have not had to drive as yet, the pipe is hanging free and going easy."

"The formation is the same as in the wells west of us, and I would not give any one a dollar to insure our getting oil."

DON'T THESE REPORTS SATISFY? IF NOT MAKE ONE OF YOUR OWN AT OUR EXPENSE.

FREE TRIP COUPON
Lincoln Mortgage & Loan Co.,
601 Citizens' National Bank Bldg., Los Angeles, Cal.
Gentlemen:
Please mail free of all cost and without obligation on my part, full information as to how I can take a free trip to the Lady Washington Oil Company's property. Also mail further information regarding their holdings.
Name.....
Street address .....
City.....
State .....

Mail one or both of these coupons today. It may mean the turning point in your life. Remember, California oil has made some poor men richer than rulers. Today is the accepted time.

Lincoln Mortgage & Loan Co.,
601 Citizens' National Bank Bldg., Los Angeles, Cal.
Gentlemen:
Enclosed please find $..... to apply as full or part payment of ..... shares of the capital stock of the Lady Washington Oil Company at Twenty Cents per share. I agree to remit $..... (each month for the ensuing four months). I send this money with the distinct understanding that in event of allotment of stock at twenty cents per share is oversubscribed you are to refund the enclosed money by return mail. If full cash payment is made deduct 5 per cent.
Name .....
Street address .....
City .....
State .....

LINCOLN MORTGAGE & LOAN COMPANY

601 CITIZENS' NATIONAL BANK BLDG., LOS ANGELES

Live Above Fog, Frost, Dust and Noise

THE MT. WASHINGTON EAGLE

VOLUME 1 MT. WASHINGTON, SUNDAY, MARCH 21, 1909 NUMBER 15

The Mt. Washington Eagle

Published Sundays in the Interest of
MT. WASHINGTON

Paid Circulation, 80,000 Copies— Largest in the World of Any Similar Publication.

A. ST. C. PERRY, - - - - GENERAL MANAGER.

Office—140 West Fifth Street, Los Angeles
Ground Floor Security Building.

PUBLIC INTEREST in Mt. Washington is increasing at a really surprising rate. The publication of the EAGLE has awakened the people to the unsurpassed residential advantages of this magnificent [illegible]. Thousands have visited the mountain. Without [illegible] exception, every visitor has marveled at the wonderful comprehensive view this elevation enjoys. The incline [illegible], the scenic automobile road to the summit, the beautiful [illegible] homes, and the street improvements have caused expressions of wonder and delight. If YOU have neglected as yet to investigate Los Angeles' highest and most picturesque living [illegible], avail yourself of that pleasure TODAY. Go up [illegible] see why discriminating people are forsaking other residence sections to build their permanent homes upon this matchless viewpoint, nearly 1000 feet above the city's level. Mt. [illegible]shington speaks for itself.



[illegible] Is Only
[illegible]
Mount
Washington
There NEVER
Will Be Another

LISTEN!

Mt. Washington homes are nearly 1000 feet above the sea level.

Sightly villa lots from 75x150 to two and three acres.

Rich, "responsive" soil. Fine opportunities for the amateur or professional florist and gardener.

Purest water developed on the property from Company's own plant is piped to each lot.

Fifty miles of mountain ranges, three great valleys, a half dozen cities and the ocean, are visible from Mt. Washington.

Magnificent boulevard and parkway system.

Desirable building restrictions.

The coming "show place" of Los Angeles.

NEW HOMES TO BE BUILT

Many Plans For Mt. Washington Homes Are Now Being Drawn

Although home building development has been exceptionally brisk on Mt. Washington during the past few months, plans for nearly a dozen more fine residences are now under way. This activity in building even before the completion of the incline railway is a strong testimonial to the residential merit of Mt. Washington. The new homes will be exceptionally attractive from an architectural standpoint. All will be two full stories high.

Answers to Recent Inquiries

How long will it take to reach Fourth and Spring streets via incline cars and city cars?—W. A. L.

It is safe to say that the trip can be made in 20 minutes—and perhaps less. This is less time than it now takes to reach nearly all of the residence sections of the city. Twenty minutes to mountain air is rather extraordinary, isn't it?

What are the prices of lots and building restrictions on the top of the mountain?—B. L. D.

The prices range from $1500 to $3000 and the building restrictions are $4500. All houses on the summit must be two stories high.

What are the winter climatic conditions on Mt. Washington? Is it colder than the city below? A. C. Smith, Colegrove, Cal.

The winter and summer temperature of Mt. Washington is as nearly perfect as can be found in Southern California. The winter sun radiates warmly down on this grand old rise of ground, and in summer the ocean breezes temper the warmest days to a degree of absolute comfort.

Is the soil of Mt. Washington of adobe composition? W. A. McCall, 4423 Benefit Street, Los Angeles, Cal.

No—a thousand times no! Nearly all of the hills in and around Los Angeles have black adobe soil — the "meanest" soil in Southern California. Mt. Washington soil is sandy loam of exceptional fertility.

SECURE MAPS, PRICE LISTS AND ALL SPECIAL INFORMATION RELATING TO MT. WASHINGTON FROM

Robert Marsh & Co.

140 W. Fifth St.,
Security Bldg., Ground Floor.



A CORNER IN THE INCLINE POWERHOUSE.

AUTOMOBILES WILL ATTEMPT ASCENT OF INCLINE RAILWAY

Big Event Will Take Place In the Near Future—Will Be Supreme Test—Many Cars Planning to Participate

An event of great interest to the local automobile world, and also to auto people in general throughout the country, will be the attempt of the various machines to climb the Los Angeles and Mt. Washington Incline Railway. This event is scheduled for the near future. The results will be eagerly looked forward to by the automobile fraternity, inasmuch as the ascent will be the supreme climbing test for modern high power machines. The incline is 3006 feet long with a grade that averages about 37 per cent.

The first car to attempt the ascent will be a forty-two horse power Franklin Greyhound. R. C. Hamlin, local agent for the Franklin cars, believes that his machine can successfully reach the summit although he does not claim that it will positively do the trick. All entries must be recorded within the next two weeks.

Complete details of the try-out will be published in an early issue of the EAGLE. All manufacturers, local agents and owners of machines who desire to enter cars, or who desire specific information relating to the contest, should address all communications to Mgr. Mt. Washington Incline Contest, 140 W. Fifth street.

INCLINE RAILWAY NEARING COMPLETION

Finishing Touches Are Now Being Made on Novel Little Railroad

Excellent progress has been made during the past week on the Los Angeles and Mt. Washington Incline Railway. The powerhouse, an interior view of which is shown on this page, is now ready for electric current. When the incline cars are completed, the new road will be thoroughly tested in every way, and a few days later, opened to the public. The opening of the road will be the occasion of a celebration to which the entire community will be invited. Watch for the announcement of the opening in an early issue of the EAGLE.

How to Reach Mt. Washington

Mt. Washington is now reached by L. A. Ry. yellow Garvanza car. Off at Mt. Washington Drive (formerly Ave. 41,) thence by boulevard to summit one mile by easy ascent. Incline railway in operation in April, direct to property.



SHOWING PART OF THE MT. WASHINGTON INCLINE.

[illegible] GRAFT.

[illegible]ITY ABUSED DISGRACEFULLY.

[illegible] YOUNG BEGS UNDER [illegible] PRETENSES.

[illegible]ions for Children Used [illegible]'s Restaurant, Is [illegible] Improvement [illegible] Meeting — Jubilation [illegible] Measures.

[illegible] Improvement Associa[illegible] quarterly meeting, yester[illegible], in the Chamber of [illegible], indulged in a gen[illegible] over the passage of the [illegible] Court law by the Legis[illegible] of an amendment which [illegible] a deputy resident labor [illegible] Los Angeles county. [illegible] measures have been [illegible] Governor.

[illegible] spoke briefly of the [illegible] of the Juvenile Court law, [illegible] jurisdiction over young [illegible] additional years, and [illegible] the fact that Los Angeles [illegible] seven probation officers [illegible], and Alameda, five, in[illegible]

[illegible]ditory to juvenile de[illegible] be fined up to $1000, [illegible] for one year.

[illegible] No. 140, providing for [illegible] deputy labor inspector, [illegible] workers in the child la[illegible] materially. Up to the [illegible] an inspector has been [illegible] Francisco to go through [illegible] stores, and other places [illegible] under legal age, [illegible] the date of his coming [illegible] known.

[illegible] that the Juvenile [illegible] Association should in[illegible] Henry C. Dillon, presi[illegible] organization, was in[illegible] several articles of incor[illegible] next meeting.

[illegible] Kline, who reported [illegible] on the investigation [illegible] Hudson, said she found [illegible] cases in some private [illegible] solicit funds from [illegible] contracts a restaurant [illegible] promotes given for the [illegible] is done in this eating place. [illegible] of this home informed [illegible] she received an in[illegible] a month from boarding [illegible]

[illegible] to confer with the [illegible] Manufacturers' Asso[illegible] to Paul So[illegible] arrangements with ref[illegible] general investigation of [illegible] [illegible] reported that of 135 [illegible] only 6 per cent.

PERMITS ISSUED.

[illegible] issued during a [illegible], to include all [illegible] and more, are as [illegible]

[illegible] Company, ware[illegible] Seventh street, $1000. [illegible], six-room cottage, [illegible], $1000. [illegible] cottage, No. [illegible], $1000. [illegible] seven-room houses, [illegible] Henderson street, [illegible]

[illegible] six-room cottage, No. [illegible], $1200. [illegible] Realty Company, [illegible], No. 616 South [illegible]

[illegible] cottage, No. [illegible] street, $1650.

Jacob A. Rose, six-room cottage, No. 3648 Percy street, $1500.

Tyler & Co., six-room cottage, No. 418 Bernice avenue, $2000.

H. E. Reid, five-room cottage, No. 5858 Brentwood street, $1500.

Allanis L. Gardner, eight-room house, No. 228 East Twenty-eighth street, $3500.

V. P. Gilbert, six-room cottage, No. 1255 Leighton avenue, $1950.

Mrs. A. Ganster, six-room cottage, No. 416 West Forty-seventh Place, $2000.

V. B. Simona, ten-room house, No. 410 Workman street, $2000.

Mrs. A. Stewart, five-room cottage, No. 1942 West Forty-sixth street, $2200.

Oscar Zacher, seven-room house, No. 590 East Forty-sixth street, $1600.

R. S. Heaton, nine-room house, No. 170 South Virgil avenue, $4000.

T. P. Towne, five-room cottage, No. 519 West Fifty-eighth street, $1200.

W. R. Loy, six-room cottage, No. 260 West Fifty-second street, $1900.

Mrs. M. S. Goodman, five-room cottage, No. 220 East Sixtieth street, $1000.

Los Angeles Investment Company, five-room cottage, No. 4924 Wilton Place, $1587.

Mary A. Elvey, six-room cottage, No. 702 West Fifty-second Place, $1500.

Charles Kobiscius, six-room cottage, No. 1055 New Jersey street, $1600.

George F. Weeks, seven-room house, No. 3483 Second avenue, $2900.

R. S. Baverstock, seven-room house, No. 1315 Montana street, $2450.

H. M. Cordette, seven-room house, No. 868 Jasmine street, $3000.

Warren J. Holden, five-room cottage, No. 5935 Grand avenue, $1500.

Ind. Building and Investment Company, five-room cottage, No. 5931 South Grand avenue, $1500.

Mrs. Nellie B. Towne, seven-room house, No. 1301 West Fiftieth street, $2000.

Lena R. Southwick, five-room cottage, No. 3115 Altura street, $1400.

C. H. Nance, stores, No. 4924-28 Moneta avenue, $3580.

J. D. Hooker, brick store and hotel building, 100 rooms, No. 710-14 South Broadway, $80,000.

S. Christopher, alterations to building, No. 250 South Broadway, $1500. Same, alterations to store, same location, $2232.

G. W. E. Griffith, six-room cottage, No. 218 South Avenue 56, $1500.

Sherman and Clark Land Company, alterations and fireproofing building, No. 316-22 West Fourth street, $4000.

W. I. Hollingsworth, alterations to store, No. 705 South Broadway, $1000.

E. G. Choate, four-room cottage, No. 3514 East Sixth street, $1000.

P. C. Newton, five-room cottage, No. 1313 East Forty-first street, $1000.

L. F. Johnston, rooming-house, sixteen rooms, No. 519-21 Maple avenue, $2000.

C. F. Fox, foundation, No. 223 South Hill street, $1500.

George Morris, seven-room house, No. 1041 Arapahoe street, $6650.

Bungalow Construction Company, five-room cottage, No. 1627 West Thirty-eighth street, $1350.

Phoenix Investment Company, ten-room house, No. 640 Manhattan place, $4000.

C. O. McWilliams, six-room cottage, No. 2118 West Twenty-seventh street, $2230.

F. D. Daugherty, six-room cottage, No. 216 East Sixty-seventh street, $1400.

Mary E. Gouldy, ten-room house, No. 2407 Effie street, $4500.

H. A. Hoegerman, six-room cottage, No. 1212 East Sixteenth street, $1200.

J. Loew, garage and stores, No. 131 East Ninth street, $10,400.

Jake Piotkin, six-room cottage, No. 142 South Gless street, $1180.

L. W. McCoy, five-room cottage, No. 554 South Lorena street, $1650.

Birdie T. Kaeppler, six-room cottage, No. 117 West Seventy-third street, $1650.

Conway & Kessler, stores and flats, No. 4712 Normandie avenue, $5000.

Frank A. Vickery, two houses, nine rooms each, No. 2017 LaSalle avenue, $3000.

Abbie C., M. Augusta and Augusta Hine, garage, No. 1226-28 South Olive street, $6099.

G. W. E. Griffith, six-room cottage, No. 291 South Avenue 55, $1800.

H. D. Ivey, six-room cottage, No. 1217 West Forty-seventh street, $2000.

Helen Malloy, five-room cottage, No. 528 South Mott street, $1058.

Alex Prioleau, four-room cottage, No. 2400 Santa Fé avenue, $1480.

J. F. Heinger, seven-room house, No. 1301 West Forty-sixth street, $2500.

Fred C. Harris, six-room cottage, No. 1316 West Fortieth place, $2000.

Kate M. Herriott, six-room cottage, No. 345 North Avenue 57, $2500.

Mrs. A. J. Alexander, eight-room house, No. 4027 Dalton avenue, $2375.

H. A. Chamberlain, eight-room house, No. 5421 Ash street, $2500.

S. J. Campbell, six-room cottage, No. 525 West Forty-fifth street, $1500.

Wilshire Heights Building Company, seven-room house, No. 759 Irolo street, $3000.

J. S. Dunseth, ten-room house, No. 1945 Westmoreland boulevard, $5000.

John D. Hooker, garage, Nos. 218-220 West Twelfth street and Nos. 1206-1216 South Olive street, $16,000.

F. F. Stetson, warehouse, No. 343 North Avenue 20, $3500.

H. O. Dougherty, addition to cottage, No. 2116 Cove avenue, $1000.

John H. Sultzbaugh, addition to house, No. 3230 Percy street, $1000.

BUILDING CONTRACTS.

The building contracts let in the city of Los Angeles and near-by cities for a week, to include all items to cost $1000 and more, are as follows:

Mrs. Annie J. and Charles J. Ganster, six-room cottage, Forty-seventh Place, between Moneta avenue and Figueroa street, $2000.

J. Wiseman Macdonald, three-story and basement brick apartment building, 60x107 feet, northeast corner Seventh and Valencia streets, $22,219. Same owner, plumbing and steam heating same building, $6000.

J. Morris, two-story ten-room house, Arapahoe street between Tenth and Eleventh streets, $6650.

L. J. Christopher, alterations and additions to two-story brick building, No. 549-551 South Broadway, $12,000.

Ellen Malloy, five-room cottage, corner of Mott and Eagle streets, $1058.

Adloff Realty Company, one-story frame store building, corner of Western avenue and Jefferson street, $4112.

S. J. Alder, six-room cottage, No. 142 South Gless street, $1180.

Frank E. Miller, five-room cottage, Newton Park tract, $1192.

Same owner, cottage, same location, $1193.

Raymond Stephens, two-story nine-room house, Kingsley Drive, between Sixth street and Wilshire boulevard, $4548.

Herbert D. Ivey, six-room cottage, Forty-seventh street between Beach street and Normandie avenue, $1950.

C. O. Hull, five-room cottage, Forty-first street near Central avenue, $1225.

J. Loeb, one-story brick building, 70x150 feet, northwest corner of Ninth and Los Angeles streets, $10,400.

Charles G. Willis, two-story nine-room house and barn, Olive street near Santa Barbara street, $2900.

H. A. Hoegerman, frame building, (no location given,) $1200.

Kate M. Herriott, seven-room house, No. 345 West Avenue 57, $2500.

Mary Crimmins, brick addition to brick building, No. 624-628 South Spring street, $2900.

J. D. Hooker, one-story brick garage building, 150x155 feet, southeast corner of Olive and Twelfth streets, $15,825.

Roman Catholic Bishop of Monterey and Los Angeles, frame church building, Green street between Eighth and Ninth streets, $5082.

H. W. Ayres, two-story nine-room house, Country Club Terrace tract, $8000.

Mrs. W. H. Hawkins, cottage, no location given, $1639.

Mrs. Minnie W. Greer, two-story frame building containing four five-room flats, Burlington avenue between Ninth and Tenth streets, $4245.

Mrs. A. J. Alexander, cottage, Dalton avenue near Santa Barbara avenue, $2375.

J. D. Hooker, excavating, carpenter, concrete and brick work, plastering, hardware, glass, etc., for six-story and basement brick and steel store and hotel building, east side of Broadway between Seventh and Eighth streets, $45,998. Same owner, one electric passenger elevator, same building, $2200. Same owner, one hand-power sidewalk lift, same building, $260. Same owner, structural steel, same building, $10,730. Same owner, electric wiring, switchboards, etc., same building, $3460. Same owner, marble and tile work, same building, $1397. Same owner, ornamental iron work, same building, $3700. Same owner, plumbing, gas piping, steam heating and oil burning apparatus, same building, $13,880. Same owner, painting, varnishing and tinting, same building, $2000.

C. O. McWilliams, six-room cottage, West Twenty-seventh street near Western avenue, $2230.

Theresa Dool, six-room cottage, St. Andrews Place between First and Second streets, $2350.

Joseph P. Loeb, six-room cottage, Harvard boulevard between Seventh and Eighth streets, $4675.

Herman Watje, five-room cottage, Sixty-second street near Figueroa street, $1325.

E. J. and Helen A. Sanborn, one-story brick store building, 45.10x165.7 feet, south side of Seventh street between Olive street and Grand avenue, $5856.

Catherine Ross, seven-room cottage, Pasadena, $2900.

Noel, six-room cottage, $2000; C. G. Gardner, seven-room house, $2000; Curtis Kendle Company, six-room cottage, $2000; W. E. Service, four-room cottage, $1200; George Meier, house, $1000.

At Long Beach, eleven permits: To J. R. Kelly, apartments, $4500; V. B. Humphreys, residence, $3000; Frank Gray, residence, $2500; Southern California Lumber Company, lumber shed, $1000.

At Hollywood, two permits: One of them to F. E. Beach, six-room cottage, $2000.

At Riverside, six permits: To Arlington Heights Fruit Company, storage house, $6500; same owner, storage house, $6000; Riverside Milling & Fuel Company, warehouse, $2500; Arlington Heights Presbyterian Church, chapel, $1700.

At San Diego, twelve permits: To Charles T. Chandler, residence, $5000; Helen F. Johnson, two cottages, $1100; L. E. Miller, residence, $3500; Lizzie E. Watts, cottage, $1200; Dr. G. H. Bottum, residence, $4500; M. T. Hogoboom, residence, $3000.

At Redlands, nine permits: The only one amounting to $1000 being for a cottage, S. Storer, $1700.

At Pomona, four permits: To G. W. Forrester, concrete building, two stores, $7000; M. H. Wilson, five-room cottage, $1500; S. J. Hinds, five-room cottage, $1500; H. M. Crawford, four-room cottage, $1000.

At San Bernardino, nine permits: To Insurance, Loan & Land Company, cottage, $1200; same, same, $1500; same, same, $1500; same, same, $1800; H. L. Afferbank, cottage, $1000; W. H. Ham, cottage, $1000;

At Ontario, seven permits: To C. B. Williams, cottage, $1300; Ada Ruedy, cottage, $1200; W. D. Conn, residence, Della A. Scofield, two-story ten-room frame house, Pasadena, $12,500. Same owner, plumbing, same residence, $1236.

First Christian Church of Pomona, brick and frame church building, Pomona, $38,433.

Mabel F. Dolson, two-story nine-room house, Glendale, $5850.

Rev. Charles H. DeGermo, frame church building, Hermosa Beach, $1740.

Martin Kohl, seven-room house, South Pasadena, $3375.

E. J. Hanbury, two-story nine-room house, South Pasadena, $3777.

Edison Electric Company, steel plate gas holder tank, etc., Pomona, $11,200.

Peter J. Fisk, seven-room cottage, Ocean Park, $4663.

Alberhill Coal, $8.50 Per Ton.
Makes no soot. Main 797. F1289.

OUTSIDE BUILDING PERMITS.

Permits issued for building in cities near Los Angeles for a week, to include all items costing $1000 and more, are as follows:

At Pasadena, ten permits: To Jennie E. Asper, five-room cottage, $1200; O. L. Morgan, six-room cottage, $3400; P. J. Johnson, six-room cottage, $1780; H. F. McDowell, five-room cottage, $1800; George Horn, stable, $1500; C. W. Gaut, six-room cottage, $2000.

At South Pasadena, five permits: To E. L. Beasley, five-room cottage, $1250; G. S. Shimmins, nine-room house, $3500; John Stuart, seven-room house, $2500; A. Heineman, five-room cottage, $1700; E. E. Sweet, six-room cottage, $3500.

At Alhambra, nine permits: To W. Dowland, six-room cottage, $3500; S. E. Beach, store building, $2500; C. E. Staippeld, brick building, $4000; Felix $1700; W. Stone, residence, $1100; Miss Fink, cottage, $1060; Fred Rube, cottage, $1250; E. A. Parkford, cottage, $2000.

At Whittier, three permits: To A. D. Davis, cottage, $1000; D. H. Jennett, cottage, $1000; C. M. Bolin, cottage, $1500.

At Glendale, three permits: To Dave McDonald, five-room cottage, $1300; F. Witte, five-room cottage, $1000.

At Ocean Park, two permits: One of them to James R. Holland, cottage, $1000.

At Santa Ana, six permits: To C. C. Reed, residence, $3500; John Rudolph, cottage, $1950; H. B. Henninger, cottage, $1000; C. Conger, five-room cottage, $1000.

HAS MANY CONTRACTS.

M. S. Yeager & Co. reports business brisk in the building line and that many new contracts are coming in daily. Among new contracts it now has the following: Mrs. Laura Rutledge, Seventh avenue and Sixteenth street, five-room bungalow, $1235; Mrs. Ellen Malloy, No. 438 South Mott street, five-room bungalow, $1100; Mrs. J. Hughes, Fifth and Mott streets, five-room bungalow, $800; F. A. Brackett, No. 1900 West Main street, Alhambra, three-room bungalow, $700; J. M. Miller, Vincent and Puente streets, three-room California bungalow, $350; F. A. Phelps, Gage and Aliso streets, four-room California bungalow, $350; Mrs. M. L. Junkin, No. 1404 East Fifty-ninth street, four-room California bungalow, $300; F. E. Judy, Sycamore and Central streets, Glendale, three-room bungalow, $350; E. E. McQuivy, Ivy street, between Columbus and Pacific avenues, Glendale, three-room bungalow, $303.

ON CUDAHY RANCH.

The demand last week for Cudahy ranch property has been more than usually active. Many people are anxious to get onto this property before summer comes. Building of homes is furnishing work to many workmen.

The following sales were closed on Friday and Saturday: H. A. Winger, two acres in the old tract on Clara street, $850; N. H. Hamlin, one acre on Elizabeth street in the new tract, $550; Bartley Rooney, one acre on Mary street, east of Wilcox avenue, $475; J. E. Laws, one acre on Clara street, $400; G. H. Schmidt, one acre facing Anna street, near Wilcox avenue, $450; Mr. Schmitt will build a residence. R. Hoertig, one acre facing Mary street for $500, on which he will build; Fred Strecher, two acres on Florence avenue, $1000.

IMPROVEMENTS UNDER WAY.

The G. Lawrence Stimson Company is building for W. Dowland on two lots, 100x150 feet in all, on electric line south of Huntington Drive, South Pasadena, a $3500 six-room bungalow. The construction is well under way. The same company has the plans completed and will begin the construction at once of a six-room bungalow to cost about $3000 for F. W. Reynolds, on a lot 50x150 feet on Monterey road, east of Fair Oaks avenue, South Pasadena.



Prepare Now
For Your Eastern Trip Over the
Sunset Route

Low Rates
For Round Trip Tickets

IN EFFECT	RATES
May 15, 16, 20, 21, 22, 31.....	New York $108.50
June 1 to 4, 14 to 19, 25 to 27, inc	Washington $107.50
July 1 to 7, inc.....	Boston $110.50
August 9 to 13, inc.....	New Orleans.....$ 67.50
September 7 to 10, 13 to 15, inc	Chicago ..... $ 72.50

Many more rates on application.
Choice of routes—Stopovers and long time limits.

Ask about our personally conducted excursion parties leaving for New Orleans, Chicago, St. Louis, Cincinnati and Washington, D. C.

HIGH CLASS EQUIPMENT—OIL BURNING LOCOMOTIVES
DINING—OBSERVATION—AND SLEEPING CAR SERVICE.

Southern Pacific

Ticket Offices:
600 South Spring Street, Corner Sixth
Arcade Station, 5th St. and Central Ave.

Spring Showing of Exclusive Samples In Millinery

A PRETTY VARIETY—ALL DIFFERENT

$12 and $15 VALUES FOR ONLY $5.00

National Sample Hat Shop

517 SOUTH BROADWAY Room 202—Take Elevator

BUSINESS. Barometer of the Markets—Financial—Commercial.

FINANCIAL.

OFFICE OF THE TIMES.
Los Angeles, March 21, 1909.

BANK CLEARINGS. Bank clearings yesterday were $2,650,372.69. For the corresponding day of 1908, $1,853,894.80; for the same day of 1907, $2,138,067.42.

Monday	$2,189,200.35
Tuesday	3,134,425.63
Wednesday	2,919,902.53
Thursday	2,236,498.77
Friday	2,524,584.81
Saturday	2,650,372.69
Total	$15,596,000.30
Same time, 1908	10,243,617.34
Same time, 1907	15,454,258.17

Following are the quotations on general and mining securities listed on the Los Angeles Stock Exchange, ground floor, I. W. Hellman building, Fourth and Main streets for yesterday's session of the exchange.

OIL STOCKS.

	Bid.	Asked.
Amalgamated Oil	$ 35.00	$ 35.50
Associated Oil	37.75	38.00
Brookshire Oil	....	2.00
Central	....	2.60
Columbia	1.02	1.15
Continental Oil	....	....
Elk Consolidated Oil Co.	.21½	.03½
Fullerton Oil	.02	....
Globe	.21¾	.22
New Fs. Pet. Co.	.20	....
Olinda Land Co. (Oil)	.20	.22
Final Oil Co.	....	....
Title G. & Trust Co. pfd.	....	13.00
Rice Ranch Oil Co.	1.25	1.50
Union	103.00	104.50
Union Provident Co.	....	104.75%
United Petroleum	104.00	104.50
Western Union	....	125.00

BANK STOCKS.

	Bid.	Asked.
American National	$117.00	....
American Savings Bank	181.00	....
Broadway Bank & Trust	140.00	....
California Savings Bank	150.00	....
Central National Bank	145.00	....
Citizens' National	235.00	....
Commercial National	250.00	$150.00
Equitable Savings Bank	152.00	....
Farmers' & Mer. Nat'l	290.00	....
First National	280.00	....
German-American Savings	323.00	....
Home Savings Bk. of L. A.	138.00	....
Merchants' National	150.00	....
National Bank of Cal.	150.00	....
Security Savings Bank	150.00	....
The Southern Trust Co.	140.00	....
U. S. National Bank	125.00	....

BONDS.

(Prices include accrued interest.)

	Bid.	Asked
Associated Oil Co.	....	....
California Pacific Railway	90	90½
Corona City Water Co.	90	....
Corona Power & W. Co.	80	85
Cucamonga Water Co.	90	....
Edison Elec. Co., Is R.	....	110
Edison Elec. Co. (old issue)	100	....
Home Telephone Co.	99	....
L. A. Pac. Int. Corp.	73	75%
L. A. Railway Co.	110½	....
L. A. Traction Co. 5s	95½	....
L. A. Traction Co., 5s	102	....
Mission Trans. & R. Co.	90	....
Pacific Electric Ry. Co.	103¾	....
Pacific Light & Power Co.	92	....
Pasadena & L. A. Ry. Co.	73	....
Pomona & Ont. L. & P. Co.	93	....
Riverside H. T. & T. Co.	....	90
S. B. Mercantile T. & T. Co.	....	90
San Diego H. T. & T. Co.	....	90
Santa Barbara Elec. Ry.	87	....
United Elec. Co. of Cal.	97	103½
Union Transportation Co.	93	94
U. L. D. T. & T. Co.	71	....
Visalia Elec. Co.	....	100
Whittier H. T. & T. Co.	....	....

INDUSTRIAL AND PUBLIC UTILITIES.

	Bid.	Asked
Cal. Portland Cement Co.	$ 90.00	$120.00
Edison Electric pfd.	82.00	84.00
Edison Electric com.	61.00	63.00
Home Telephone pfd.	62.00	65.00
Home Telephone com.	17.00	17.50
Pac. Mutual Life Ins. Co.	265.00	....
Pasadena H. T. & T. Co.	....	60.00
Redlands H. T. & T. Co.	....	45.00
San Diego H. T. & T. Co.	12.25	15.00
S. Monica B. H. T. pfd.	35.00	35.00
Title G. & Trust Co.	12.00	....
Title G. & Trust Co. pfd.	120.00	....
Title T. & Trust Co.	135.00	....
Title T. & Trust Co. com.	135.00	....
Title T. & Trust Co. pfd.	100.00	....
U. S. L. D. T. & T. pfd.	42.50	46.00
U. S. L. D. T. & T. com.	....	42.00
Whittier H. T. & T. Co.	....	99.00

SALES: Three $1000 first refunding Home Telephone bonds at 75¾; 39 Home preferred at 62.00@62.87½; 10 Home common at 17.00@18.25; 1000 Globe Oil at 22¾; 25 Reed Crude at 35.

MINING STOCKS

CALIFORNIA.

	Bid	Asked
Greenwater District—		
Clark Copper Co.	.21¼	.21½

NEVADA.

Johnnie District. Nye County—		
Johnnie M. & M. Co.	.19¼	.19
Searchlight District—		
Quartette	....	....
Searchlight M. & M. Co.	.12½	39.50
Searchlight Portland	.02¾	.04

SALES: 500 Clark Copper at 22.

THE MARKETS.

LOCAL PRODUCE MARKET.

The surprise of the past week has been the egg market. Dealers are beginning to wonder just what will happen to eggs this year, and are commencing to figure that prices will remain up throughout the entire season. Last year at this date, eggs were selling down to 21 cents a dozen, and were in good demand at that price. Storing had already started, while at the present time, scarcely any eggs have been placed in the coolers, on account of the small receipts. From the outlook at present time, receipts are not going to increase very rapidly. Yesterday only 136 cases were brought in, and the first car of eastern stock since was also received. The eastern eggs were held at 24 cents, figure as locals, and apparently are intended only for storage and opening next month is the month when eggs, to retain their goodness, must be stored. It is April eggs which have better keeping qualities than any others, owing to the solid green feed that hens are able to obtain throughout the country.

The April eggs, which are placed in storage in Los Angeles, will this year be branded as storage eggs, as will all others that have gone through the coolers. This has been caused by the recent act of the Legislature, requiring eggs to be sold as fresh or storage. It was thought that this would decrease the demand for storage eggs, but most of the large egg dealers think it will mean real education for the public, and will make eastern eggs better sellers than they are at present. It is a well-known fact that April eggs gathered in the Middle West and property stored, are better than eggs produced in this locality any stored. Then, without eastern eggs, it would be impossible to obtain eggs in Los Angeles after September at less than $1 per dozen, for the output here is exceedingly small when compared with the consumption. Last year the output for the season was a trifle more than 21,000 cases. Twelve thousand cases would supply Los Angeles with a normal demand, for a short twenty days, so it can readily be seen that eastern eggs must be shipped here.

The egg producers of this section, who have formed an association, will soon open their business at 108 and Los Angeles street, in the old market, which has been leased for that purpose. The movement of the organized producers will be watched with interest by grocers and jobbers alike. The jobbers declare at present that they have never come in direct contact with the producers, but that they have always bought and continue to buy their local eggs through the country merchants.

Butter has been moving along well, and there is a great deal of it going into storage. It is with the storage butter that dealers are greatly disturbed. They have promised the city sealer of weights to cut nothing but 16-ounce butter. When this is placed in storage it is bound to shrink, and the shrinkage in three months will easily amount to an ounce. There will be considerable trouble when this is taken out for use after the shipping season is over. Arrivals of butter were 17,862 pounds. Eastern butter is beginning to arrive in quantity.

Cheese is active and firm in most varieties. There were several slight advances during the week which continue in force. Arrivals were 2052 pounds.

Potatoes, which have been weak throughout the week, became a trifle more firm toward the close of that period. Arrivals were small, and the demand for fancy stock excellent. Arrivals yesterday were about five cars. Onions were weak and in little call. Receipts were a car yesterday. Beans, arrivals were light, and the market on several varieties active. Sweets are selling a trifle better, but are arriving slowly.

Vegetables are still shy in receipts, and there is a big call for fresh stock. Prices all remain very firm in nearly all varieties of bunch goods as well as the varieties that sell by the dozen or pound. Fruits are fairly firm and apples have been on the rise. Wild geese and pigeons are more than plentiful.

Prices Current.

EGGS — Fresh California ranch, candled, selected, 22; fresh ranch, local, case count, buying price, 18; selling price, 20; northern, fancy, candled, case count, 20; eastern, candled, 21.

BUTTER—Creamery, extras, 57¼ per 2-lb. roll; creamery, firsts, 55; dairy butter, 25 per lb.; fancy ranch, 28 per lb.; eastern, extras, 25 per 1-lb. square.

CHEESE—Cal. Anchor, 17½@18; Cal. Y. A., 18; northern, fresh, new, twins, 17½; Oregon triplets, 17@18; eastern, daisies, 17½@18; Longhorns, 17; N. Y. twins, 17½@18; sap sago, 17; Dom. swiss, 17@18; Imp., 20; Limburger, 2; cheddars, 19; brick cream, 21; Dem. block, 20; Roquefort, 45; Edam, 90@ per cent, $ 6@8.00; Tulare, 15@18; Sierra, 1.10 per box; German Breakfast, 1.25 per box; Neufchatel, 1.25 per box; Camembert, 1.25 per box; Schweitzerkase, 1.90 per box; Canada cream, 1.00 per box.

BEANS — Pinks, No. 1, 3.35; Lady Washington, No. 1, 5.00; small white, No. 1, 6.00; Limas, No. 1, 4.85; American lentils, fancy, 6.00; black eye, 2.75@4.00; Garvanzas, 4.00; Bayou beans, 3.10.

DRIED FRUITS—Apples, evaporated, 7@7½; blackberries, 50 1-lb. cartons, 10@11. Citron, fancy, 16-lb. boxes, 17½@18. Currants, imp., 1-lb. packages, 8; Dates, fancy, bulk, recleaned, 10; fancy, 50 1-lb. packages, imported, Fards, fancy, 08. Figs, new, per box 50 ¼-lb. packages, 1.25; White, 50-lb. bricks, 2.25; White, loose, 50-lb. boxes, fancy, 3½; Black, loose, 25-lb. boxes, Necklaces, per lb., fancy, 3½. 9@10. Peaches, fancy, Muirs, 12½; choice, 10½; choice, sacks, 8; Dates, peeled, 25s, 20; Pears, fancy, 25s, 9@10. Peels, lemon or orange, 15. Plums, prunes, fancy San Jose, 40-50, 6½; 50-60, 6; 60-70, 5½; 70-80, 5; 80-90, pitted, 25s, 14; 25s, 5; 6s, 25s, 4½. (When packed in 50-lb. boxes, 1c less; in 5-lb. boxes, 2c extra; 10-lb. boxes, 1c extra.) Apricots, fancy, 50@; choice, 7@ 8; standard, 6@7. Prunes, fancy, 90@; choice, 7@ 8; standard, 6@7. Prunes, fancy, 90@; choice, 7@ 8; standard, 6@7. Prunes, fancy, 90@; choice, 7@ 8; standard, 6@7.

RAISINS—Per box, layers, 2-crown, 1.30; 3-crown, 20-lb. boxes, 1.50; clusters, 4-crown, 50-lb. boxes, 3.50@3.50; clusters, 4-crown, 20-lb. boxes, 1.75; clusters, 5-crown, 20-lb. boxes, 2.00; clusters, 5-crown, 5-lb. boxes, 65@75; clusters, 4-crown, 30-lb. boxes, 2.75@2.25; loose Muscatels, per lb., 2-crown, 50-lb. boxes, 2@3½; 3-crown, 50-lb. boxes, 4; 4-crown, 25-lb. boxes, 4; Seedless Sultanas, 50-lb. boxes, unbleached, 4; bleached, 4½; Thompson's Seedless, fancy, 50-lb. boxes, bleached, fancy, 50, 16; Tacunpson's Bleached, fancy, 50, 11@12; seeded, fancy, 36 1-lb. pkgs, fancy, 36 1-lb. pkgs.

NUTS—New, almonds, fancy IXL, 16@15; almonds, fancy, paper-shell, 15; almonds, choice, softshell, 14; assorted nuts, 25-lb. boxes, 18@19; Brazils, large, new crop, 15; filberts, large, new crop, 15; pecans large, 17@18; small, 12@13; peanuts, eastern, Jbo. raw, 7; peanuts, eastern, Jbo. roasted, 9; peanuts, Japs, fancy, raw, 6@6½; peanuts, Japs, fancy, roasted, 7@8; California, raw, 5; roasted, 7; pinenuts, 17; walnuts, Jumbos, 14@ 15; No. 1 softshell, 12; walnuts, No. 1 softshell, 9; walnuts, black, 7@8; cocoanuts, 4.50@ 5.00 per doz.; popcorn, eastern, 3@3½; local, 2.25@ 2.50 per box; chestnuts 12@14.

HONEY — Comb, honey, water white, 1-lb. frames, 16; light amber, 15@16; white, 1-lb. 14; extracted, light amber, 6@7; water white, 7; white, 7@8; beeswax, 28 per lb.

CITRUS FRUITS — Navels, fancy pack, northern, 2.00@2.25; local Navels, 1.65@2.15; seconds, 1.50@1.85; Blood oranges, 1.00@1.40 per half box; lemons, 1.50@2.00; fancy, 2.50; choice, 1.25@1.75; unpacked stock, 1.00@ 1.25; grapefruit, seedless, 2.75@3.00; seedling grapefruit, 1.50@2.00; tangerines, 1.00@1.50 per box.

FRESH FRUITS — Apples, Ben Capps, 1.75; Bellefleurs, 4¼-tier, 1.00@1.25; 5-tier, 1.25@1.50; Red Pearmains, 1.25@1.50; Spitzbergens, 1.50; Baldwins, 1.25; Ganos, 1.00@1.25; Arkansas Blacks, 2.00@2.50; Newtown Pippins, 1.00@1.50; Smith Ciders, 1.25@1.50; Davis, 1.00@1.75; Winesaps, 1.75@2.25; Roman Beauties, 2.25@3.00; Langfords, 1.00@ 1.25; pineapples, 6@7 per lb.; pomegranates, 2½ per lb.; plums, 1@1.50; grapes, Red Emperors, 1.50; Spanish Malagas, 14.00 per bbl.; pears, Winter Nellis, 1.00@1.50 per box; French Bartletts, 1.00@2.00; alligator pears, 2.50@4.00 per doz.; Crabtree apples, 2.50@3.00 per doz.

BERRIES — Strawberries, fancy, 30@; choice, 20@; guavas, 5@; cranberries, 15.00 per bbl.

ONIONS AND CHILI—Evaporated chili, 9@ 10; sun-dried chili, 8@9; ground chili, 9; Mexican black, 5@6. Onions, Yellow Danvers, 2.00@2.25 per cwt.; Yellow Globes, 2.00@2.25; Red Globes, 2.00@2.25; Nevadas, 2.75; Utahs, 2.50@2.75; Oregons, 3.00; Imperial Bermudas, 1 per lb.; garlic, 10@12 per lb.

POTATOES—Yellow sweet potatoes, fancy, 1.75@2.00; per crate, 1.15@1.75; white sweets, 1.15@ 1.25; red sweets, 1.25; Merced Burbanks, 1.25; Highlands, 2.00@2.10; Salinas, 2.50; Oregons, 1.75; Lompocs, 2.50; Oregon Early Rose, 1.25; White Rose, 1.25; pearmos, Burbanks, 1.25; Idahos, 2.00; Utah, 1.75@2.00; Colorado Ruralses, 2.00; new potatoes, 1.00@1.25 per lug box.

GREEN VEGETABLES—Beets, 50@; carrots, 25@; parsley, 15@20 per doz.; spearmint, 25@40 per doz.; turnips, 15@20; oyster plant, 30; peas, 6@8; radishes, 15@20 per doz.; watercress, 25@30 per doz.; spinach, 25@30; cabbage, green, 2½@3½ per lb.; red, per lb.; green onions, 15@20 per doz.; leeks, 15@20 per doz.; lettuce, common, 75@1.25 crate; endive, 40 doz.; escarol, 40 doz.; parsnips, 20@25 per doz.; tomatoes, Mexican, 1.75@2.00 a crate; pie pumpkins, 1½@2; cultivated mushrooms, 1.50 per lb.; ordinary mushrooms, 40@45 per lb.; artichokes, northern, 2.50@3.00 per doz.; local, 35@50 per doz.; Jerusalem artichokes, 6c per lb.; wax beans, 15@20; green string beans, 10@20 per lb.; red chili peppers, 10@20 per lb.; green chili peppers, 5@8.50; bell peppers, 12@20 lb.; celery, 4.00 per crate; celery root, 4@5 per doz.; rhubarb, local, 8c per box; northern, 1.75@ 2.00; grooked neck squash, 75 per box; Hubbard squash, 1½@2 per lb.; cream squash, 75@ 1.00; cauliflower, 2.75@3.50 a crate; horseradish, 10@12 per lb.; cucumbers, 75@1.75 per doz.; asparagus, 40c per lb.; Imperial, 6@ 7; Florida eggplant, 30@35 per lb.

POULTRY—Dealers buy from the producer, light weight, old roosters, 8; stags, 8; young roosters, 13; hens, 16@18 lbs.; ducks, young geese, 16; turkeys, 20; squab pigeons, 1.25@ 1.75 per doz.; fryers, 22; broilers, 22; roosters, 8 lbs. up, 20. Wholesale sells to retail: live weight: Hens, 14; young roosters, 20; fryers, 25; broilers, 22; old roosters, 9; turkeys, 24@25; geese, 17; ducks, 16@18. Dressed weight averages from 3c to 5c higher than live weight.

LIVE STOCK—Furnished by Hauser Packing Co.) Beef, fed steers, 4½@5; heifers, 4½@ 4; cows, 3½@4; calves, 4½@6; mutton, wethers, 1.00@3.25 per head; ewes, 2.75@3.00; lambs, 3.00; milk-fed, 3.25; hogs, 150 to 200 lbs., weighed and delivered, 7½@7¾; hogs, 200 to 250 lbs., 7@7¼.

BEEF—Steers, No. 1 per lb., 8½; second 6½; third, 7½@8; heifers, 8½; hind quarters, 9½; fore quarters, 7; loins, 15; ribs, 12½@13; rounds, 9; rump and loin, 9; chuck, 7; plates, 5½@6; plate (boneless) 6½; square beef clods, 10; shoulder clods, 8; beef shanks, 4; flank rumps, 6; flank steaks, 10; beef rolls, 10; boned beef trimming, 7; beef tongues, 10; per pair, 25; beef tongues, per doz., 2; beef hearts, each, 6; beef livers, each, 6; kidney suet, per lb., 4; kidneys, each, 5; sweetbreads, 25; brains, 5; hides, 5½; beads, 2.50.

MUTTON—Dressed mutton ewes, per lb., 9; dressed, mutton, wethers, 10; dressed mutton, yearlings, 11½; milk lambs, 12; sheep, 5.00@ 6.00; fore quarters, 8; hind quarters, 13½; backs, 11; legs, 12; breast, 7; shoulders, 9; saddles, 14 Goz.; livers, 3c; hearts, 3c; sweetbreads, 5.

VEAL—Calves, 100 to 200 lbs. 9½@10½; hides per lb., 8; hind quarters, 12; fore quarters, 7; heads (dressed), 3; feet, 2; livers, 5 each; livers, 25 each; calves, sweetbreads, 50.

PORK—Dressed hogs, per lb., head on, 11; dressed hogs, off, 12½; trimmed hogs, 13; pork loins, 14; fresh picnics, 10; pork shoulders, 11; pork butts, 11; fresh hams, 13½; fresh pork trimmings, 11; frozen pork spare ribs, 8; fresh pork spare ribs, 10; fresh pork tenderloins, 20; bac kfat, 10; cleaned pork fat backs, 8½; tongues (pickled, sweet or fresh,) 10; cleaned hogs' heads, per lb., 5; plain cooked tripe, per lb., 4½; hog plucks, per lb., 5; uncook homes, per lb., 9½; livers, each, 7; pork kidneys, per doz., 20; pig feet, 4; hocks, 5.

BACON—Winchester 10-lb. bacon, 18½; Winchester 6-8-lb. bacon, 19½; 12 Ave., 17½; Premium, 22; Atlas bacon, 16½@17; Gold Band, 19½; Diamond C, 21; Helmet bacon, 16½; Orange Blossom bacon, 25; Sunlight bacon, 6-8 avg., 19½; Rex Breakfast bacon, 8-10 avg., 16½; Rex Breakfast bacon, 10-12 avg., 17½; Rex bacon, 6-8 avg., 18½; Regal bacon, 17½; Helmet bacon, 6-8 avg., 17½; Helmet, 6-8 avg., 15½; White Label bacon, 8 to 10 lbs., 15½; Armour's Star Wide bacon, 4 to 6 lbs., 20; Armour's Wide bacon, 6-8 avg., 17½; wide bacon, 8-10 avg., 16½; special bacon, 16½@17½; Western bacon, 10-12 lbs. avg., 16½; Angelus, 6-8, 15½; Angelus, 8-10, 16; Angelus, 10-12, 16.

DRY SALTED MEATS — Dry salt harrow bellies, 14; dry salt clear bellies, 16-20 avg., 13½; dry salt backs, 12½; short clear backs, 12; short clear sides, 60-80 avg., 12½; dried beef, outsides, 17; beef knuckles, 21; dried beef, cut, 14½; bacon strips, 12½; bacon backs, 14½.

PICKLED GOODS—Honey-comb tripe, half-bbls., 2.60; honey-comb tripe, keg, 1.85; honey-comb tripe, kits, 1.00; pigs' feet, half-bbls, 4.85; spiced pigs' feet, keg, 2.60; spiced pigs' feet, kits, 1.25; pickled lambs' tongues, kits, 2.00; pigs' tongues, spiced, kits 2.00.

HAMS — Per lb., Rex, 15½; Rex skinned hams, 17½; Diamond C, 16½; Diamond C skinned hams, 18½; boiled hams, Los Angeles Ham, 17½; Regal, 15; mild-cured hams, 16; plain hams, 14½; Winchester, small, 16-12, 15½@15½; Winchester hams, avg., 15½; Premium, 16 to 12 avg., 14½; 12-14 lb., 15½; 14-16 lbs., 15½; Winchester picnics, 10½; Winchester boiled hams, 27½; Winchester skinned hams, 17½; Gold Brand, 16½; California hams, 13½; Premium skinned hams, 18½; Atlas hams, 14½; minced ham, 11½; Cylinder boiled hams, 26; Premium boiled hams, 23; Oxford boiled hams, 18½; Star boiled hams, 22½; Star hams, 10-12 avg., 16; Armour's Star hams, 14-18 avg., 15½; Star hams, 12-14 avg., 16; Helmet skinned hams, 14-16 avg., 15½; Armour's Shield hams, 14-16 avg., 15½; Shield boiled hams, 22½; Ashland hams, 8 avg., 14½; Jefferson hams, 13½; Western hams, 14½; Angelus, boiled, 21; Angelus, skinned, 14½; Angelus, picnics, 8.

BARRELED MEATS—Rumps (bone in) bbls., 20.00; half-bbls, 10.50; rumps (bone out) bbls., 12.50; half-bbls, 6.75; plate beef, bbls, 9.00; half-bbls, 5.00; plate (boneless) bbls, 12.00; half-bbls, 6.50; Sunderland pork, bbls, 14.25; half-bbls, 7.00; family pork, bbls, 24.50; half-bbls, 13.75; fancy pig pork (narrow), bbls, 25.50; half-bbls, 13.00; fancy pig pork (wide,) bbls, 25.00; half-bbls, 15.00; S. P. spare ribs 30.00 bbl; half-bbls, 17.00.

PURE LARD—Tierces, per bbl., 14½; cases, 10-lb. cans, 14½; leaf lard, 12½; Rex pure lard, 13½; Premium lard, 14½; Silver Leaf lard, 13½; Jewel Compound, 9½; Crescent lard, 12½; back fat, 9½; Yellow Cottosuet, 9; White Cottosuet, 9½; Mission lard, 11½; Star lard, 9@14½; Armour's Compound lard, western, 8; Compound lard, eastern, 8; Diamond C kettle lard, 14½; White Ribbon, 9½; basis Suetene, 9½; K. C. lard, 13; Armour's Shield lard, 11@12½; Armour's Simon Pure lard, 14½; Armour's Vegetole, 10½; Fairbanks White Cottolene, 1 case, 7.20; 5 cases, 7.15; 10 cases, 7.00; Bakers' Cottolene, 1 tierce, 9½; 2 tierces 9½; 5 tierces, 9½; Fairbanks Standard White lard, tierce basis, 9½; Angelus lard, tierces, 11; 2 to 50s, 11½@12; Violet Compound, tierces, 9.

SAUSAGE — Bologna, per lb., 8; bologna, Jhardined, per lb., 7½; blood sausage, 6½; liver sausage, 7½; Diamond C sausage, Links and bulk, 11; head cheese, 8½; fresh pork sausage, links, 11; fresh pork sausage, bulk, 11; Spanish pork sausage, 11; Virginia sausage, 9½; Frankfurt sausage, 8½; New England ham sausage, 11½; minced sausage, in sacks, 11; Dougla style sausage, in sacks, 12; German Salami, 22½; Milan Salami, 24½; Mortadella, 20; Gothear, 24½; Star Summer, 22½; Arles, 24½; Cervelat, 22.

SALT—Western, handled through L. A. jobbers, Princess salt, cartons, 36 2s per case, 1.60; 15-lb. bales, Crown brand, all-dried pork, ets per bale, 2.25; Worthington Daily, 50s per ton, 15.00; 100s per ton, 12.00; 224s per ton, 14.00; Crown of Gran Daisy, 50s 15.00; 100s 14.00; block and half-ground, 50s, 16.00; 100s 15.00; granulated and ¼-ground 100s, 15.00; granulated and ¼-ground, large, per ton, 16.50; ice-cream and evaporated sheep, 50s per ton, 18.00; 100s per ton, 16.00; hide and ice-cream, No. 1, per ton, 9.00; Hide, No. 2 imported, per ton, 12.00; lump, stock, Utah, per ton, 5.50. Special prices in car lots.

SUGAR—Prices are based on sacks. 100s, add 10c; ¼-bbls, 25c, std boxes, 50c per 100 lbs. All prices are net cash, less 2c cwt., 10 days, 1c cwt. gran., 1.85; Standard sugars (4.60) Standard berry, 4.05; Cube A, crushed or Eng. Conqueror 4.30; Candy gran., 4.15; Powdered 4.30; C. & H. Confectioners' A, 4.25; Western Con. A, 4.05; Magnolia A, 4.05; Extra C or 4.15; Golden C, 3.85; D, 3.85; Bowles ex powdered, 50-lb. boxes, 4.70; Bowles ex powdered, ¼-bbls, 4.75; Bowles ex powdered, bbls, 4.80; Bowles Bros. Bar, ½-bbls, 7.65; Bowles Bros. Bar, bbls, 7.65; Bowles Bros. Bar, 50-lb. boxes, wood, 8.00; Palace Bar, 25-lb. tins, 8.00; Dominoes, 5.40; Cut Loaf, 5.15.

FAMILY FLOUR — Local patents, Capitol flour, 6.60; Al bakers' flour, 6.80; bakers' eastern flour, California, 6.60; Aurora, 6.30; Mikado, 5.80; Trophy, 5.60; Crown flour, 5.60; Globe flour, 6.80. Select California white wheat: Silver Star flour, 6.60; XXX flour, 6.60; Quail, 6.25; Our Pride 5.80; Apple Blossom, 5.80.

CALIFORNIA AND EASTERN FLOURS—Kansas, 6.35; Mayflower, 6.35; Kellogg, 6.35.

FLOUR— bbls. ½-bbls. ¼-bbls.

Perf. Pat. Pastry	5.50	3.00	1.60
Buckwheat flour	5.50	3.00	1.60
Graham flour	4.90	2.70	1.50
Rye flour or meal	4.90	2.70	1.50
Cornmeal, W. & Y.	4.90	2.70	1.50
Oatmeal, ground	4.90	2.70	1.50
Oatmeal, Steel Cut	4.90	2.70	1.50
Cracked wheat	4.90	2.70	1.50
Entire wheat flour	4.90	2.70	1.50
Pearl barley	4.90	2.70	1.50
Split peas, green	4.90	2.70	1.50
Split peas, yellow	4.90	2.70	1.50
Gluten flour	4.90	2.70	1.50
Hominy, large or small	4.90	2.70	1.50
Farina	4.90	2.70	1.50
Farina, Glen	4.90	2.70	1.50
Rolled wheat in carrels, not weighed	4.90	2.70	1.50
the			4.50

BUCKWHEAT FLOUR—Bulk, pure, 100-lb. sacks, 4.10; new process 1.25; mixed, 3.75.

GRAIN AND FEED — Wheat, per 100 lbs., standard, 1.50; No. 1, 1.60; wheat, cracked, 2.20; corn, 1.50; corn, No. 1, 1.60; corn, cracked, 1.55; feed meal, 1.55; bran, heavy, 1.45; rolled barley, 1.50; imported chicken meal, 2.30; cottonseed meal, 1.75; cocoanut meal, 1.75; chicken feed, 1.80; oats, white Oregon, 1.70; oats, red, seed, California, 1.75; eastern Kaffir corn, 1.85; K. a. r corn, 1.90; cocoanut meal, 1.75.

Excelsior Chick Feed	2.75	$1.40
" Fattening Feed	2.75	1.40
" Egg Feed	2.75	1.40
" Scratching Feed	2.75	1.40
" Chick Feed, 20 S.		1.00
lb. pkgs. per case		3.75

POPCORN—Rice, shelled, fancy, western, per lb., 4½; new ear corn, 4.00@4.50 per 100 lbs.

HAY—Choice barley hay, 28.00@28.50; No. 1, 24.00; choice wheat hay, 25.00@27.00; No. 1, 23.00@25.00; No. 1 timothy hay, 19.00@20.00; No. 2, 16.00; northern alfalfa, 18.00; local, 18.00@18.50; timothy, 21.00@26.00; stock hay, 14.00@16.00; straw, 5.00@6.00.

LINSEED OIL—Boiled, in barrels, 71; raw, in barrels 69; in cases, 5c higher.

TURPENTINE—In cases, 70; in barrels, 67.

Local Petroleum Prices.

Quotations on petroleum products, f. o. b. tank cars, Los Angeles:

GASOLINE AND DISTILLATE—Red Crown gasoline, 16½c; cases, 21c per gal.; 86-deg. gasoline, in bbls., 7c per gal.; in cases, 12c per gal.; 76 engine distillate, bulk, 7½c per gal.; No. 1 distillate, 81c per gal.; V. M. & P. naphtha, barrels, 12c; cases, 18c.

FUEL OIL—75@90 per bbl.

ILLUMINATING OILS — Water white, per gal., in barrels, 10½; in cases, 17½; Sapona, bbl., 9½; cases, 17½; per gal.; Astral, cases, 17½; Eocene, cases, 20½ per gal.; Elaine, cases, 20½; Star 19½ per gal.

LOS ANGELES STOCK EXCHANGE.

HOME ISSUES AGAIN ACTIVE.

ALMOST MONOPOLIZE TRADING AND PRICES SOAR.

Common Leads With Sales of Three Hundred and Ninety Shares, But Declines After Advance — Preferred Very Strong—Three First Refunding Bonds Change Hands.

Yesterday, as on Friday, the Home Telephone securities were the center of interest during the short session on the Los Angeles Stock Exchange, and trading in them occupied almost the entire attention of the brokers. A further advance in prices was scored.

Home common was the leader in the business and 296 shares were handled at between 17.00 and 18.25. Sales opened at 17.50 and the price advanced to the high point of the day and then dropped off to 17.00 on the execution of several heavy orders.

That common should sell off so quickly after the advance is taken as a bad sign. The natural supposition, with the announcement that telephone rates had been advanced, was that the issue would be in line for a dividend. The selling yesterday seemed to show very little confidence in the stock.

Preferred was very strong and closed firm and in demand, after sales of 39 shares at 62.50@62.87½. It was quoted at 62.00@62.50 up 2 and 2¼ points, respectively.

Three first refunding bonds of the Home company changed hands at 75¾. The close was at 75@75½, up 1 and 1¼ points, respectively.

Trading in the oil stocks was almost at a standstill. No Associated Oil was handled, and the stock closed at 37.25@37.50, up ¼ and ¼ point, respectively. Union was quoted at 103.00@104.50, off ¾ point in the bid and up ¾ in the asked price. Provident was ¼ point higher in the asked price and Final and Petroleum was offered at 104.50, off ¼ point. Globe was firm on sales of 1000 shares at 22¾, and 22 shares of Reed Crude change hands at 35.

The bank stocks remained practically as on Friday.

Five hundred shares of Clark Copper were sold at 22, and the close was at 21¼@21½, off ¼ and 1¼ points, respectively.

During the week 31,000 shares of stocks, valued at $31,000, were handled. Nineteen bonds were sold for $26,000, and bank stock sales (40 shares) amounted to $12,000.

LOS ANGELES-NEVADA EXCHANGE.

CLOSING PRICES DISCOURAGING.

PREDICTION OF WEAKER MARKET IS FULFILLED.

Leading Goldfields Especially Lacking in Firmness—Combination First in Trading, But Loses Points—Oils Unusually Active—Two Associated Bonds Sold—Deals in Home Issues.

The prediction made on Friday afternoon that the mining prices would go lower was fulfilled yesterday on the Los Angeles-Nevada Exchange and final quotations, especially on the leading Goldfields, were anything but encouraging.

Combination Fraction closed at 39@95, after sales of 800 shares at 94@96, regular, and of 100 shares at 95, seller ten. The stock was several points lower than on the preceding day.

Five hundred shares of Daisy sold at 56, regular, and the same amount at 49, seller ten days. The close was at 49@51, one point lower in each quotation.

Florence, was not handled, but on unfavorable reports from the mine, the price broke and it closed at 2.90, bid, a ten-point decline. It was offered at 2.10. Goldfield Consolidated also was inactive and final quotations were 7.85@7.75, off 5 points in the bid.

Rawhide Coalition was firm, and closed in demand after sales of 500 shares at 70. Great Bend sold at 16, Mayflower Consolidated at 15 and Francis Mohawk at 11.

There was light trading in California Hills at 5¾. Consolidated Mines at 1⅝. Eureka at 3 and North American Mining at 5.

The oil stocks were unusually active. Associated Oil sold, to the extent of 30 shares, at 37.75. Columbia Oil changed hands at 1.05, and Rice Ranch at 1.20.

Home Telephone Preferred sold at 62.50 flat, and fifty shares of the Common at 17.50.

Two Associated Oil bonds went at 89¾.

LOS ANGELES-NEVADA. EXCHANGE QUOTATIONS.

The closing quotations on the Nevada mining stocks made yesterday on the Los Angeles-Nevada Mining Stock Exchange, ground floor of the H. W. Hellman building, Fourth and Spring streets, together with the regular call sales and the sales of the afternoon informal session, were as follows:

NEVADA—GOLDFIELD DISTRICT.

Mines—	Bid.	Asked.
Combination Fraction	$ .95	$ .96
Daisy	.49	.51
DiamondBelt	.06	.07
Florence	2.90	3.00
Franco-Mohawk	.11	.12
Goldfield Con. Mines	7.85	7.95
Great Bend	.15½	.16½
Jumbo Extension	.10	.11
Mt. Lyon	....	.15
Preferred Prospects—		
Atlanta	.09	.11
Blue Bull	.09	.11
Columbia Mountain	.02	.03
Conqueror	.02	.03
Diamondfield Triangle	.01¾	.01¾
Goldfield Kewanas	.07	.08
Mohawk Extension	.01¼	.02¼
Ora	.07	.08
Red Hills	.04	.05
Red Top Extension	.02¾	.04
Preferred Prospects—		
Adams	.01	.02
Belmont	.32	.33
Jim Butler	.18	.19
Midway Extension	.21	.22
Montana	.30	.31
Tonopah Extension	.80	.85
Tonopah Nevada	6.75	....
Preferred Prospects—		
MacNamara	.30	.34
West End	.32	.33

BULLFROG DISTRICT.

Mines—	Bid.	Asked.
Bonnie Clare	.03	.04
Gold Bar	....	.04
Mayflower Consolidated	.14½	.15½
Preferred Prospects—		
Golden Scepter	....	.01
Homestake King	.04	.05
Montg

The Situation

People who pride themselves on being good readers of the signs believe we are facing a period of great activity and higher ranges of prices. The attention of the general public has been absorbed almost entirely by tariff talk, and therefore the improved conditions are actually known and not appreciated by the majority of investors, and in the meantime good securities have become scarce.

Building operations continue to show progress and activity. This, of course, means furnishing employment to a large volume of labor, carpenters, masons, concrete workers, bricklayers, riveters, cellar diggers, etc. The production material entering into construction is needed in large quantities and can now be secured at reasonable prices, and business benefits are bound to follow.

FOR INVESTMENT.

There are many bond issues of local market that are most desirable for investment, and while the demand is not urgent as yet, the tone of the market is strong, indicating higher range.

UNION OIL. There is a steadily more stock soon to be issued, which will be disposed of in the form of rights to stockholders of the company, and if precedent is a guide, should be a big advance imminent in this stock. Reports for former issues caused a heavy buying which lifted the prices many points.

AMERICAN CRUDE. This company has as good a piece of property as any in the Kern field, and there is nothing better in the State. The company is well managed and conducted on a business basis. I believe it to be a good investment. Send for further particulars and circular.

JOSEPH BALL
Security Building

Government, Municipal, Corporation Bonds and other Investment Securities.
Members Los Angeles Stock Exchange.
Commission orders for the purchase or sale of stocks and bonds executed on the Los Angeles Stock Exchange. For information, daily quotation sheet, etc., or prices, I solicit your orders.
PHONE 10888.

3 Per Cent

We allow 3 per cent interest on deposits subject to withdrawal on 10 days' notice.

A convenient account for funds awaiting investment.

Columbia Trust Company

311 W. Third St. Between Broadway and Hill Street

7% Stock

Improvement Bonds

Not subject to taxation. First lien on Real Estate worth 5 to 10 times amount of bond.

Guaranteed by

Bond Guarantee Co.
N. E. Cor. 2nd & Spring

SAFE DEPOSIT BOXES

BOOKS

We provide depositors with the most convenient, handy and sensible forms of pass books. We strive to make banking easy and not difficult.

ALL NIGHT & DAY BANK

Sixth and Spring Sts.

119 West Fourth St.

Ground Floor Herman W. Hellman Bldg.

J. J. DORAN & Co.
BROKERS

Private Wires, Confidential

Boston Coppers a Specialty

WE OFFER

$25,000 First Mortgage

Railway Bonds

Underlying and Guaranteed Bonds Combining Absolute Security And a Good Rate of Interest

Price and Particulars on Application

Wm. R. Staats Co.

105-107 W. Fourth St. 85 So. Raymond Ave.

Money to Loan

On Listed Stocks, Bonds and Real Estate

A. H. CONGER

SUITE 319 WILCOX BLDG.

WEATHER.

TEMPERATURES.

	Max.	Min.
New York	44	34
Buffalo	42	28
Cincinnati	46	30
St. Paul	36	26
Kansas City	44	34
Jacksonville	76	60
Seattle	52	46

...fall for day before yesterday; ...day. The mean is the ... for the two days.

...Forecast and Report.

...U. S. WEATHER BU... March 20.—[Reported by ... Local Forecaster.] At 5 ... barometer registered 29.96; at ... 60 deg., and 54 deg. Relative ... per cent.; 5 p.m., 62 per ... northeast, velocity 8 ... velocity 14 miles ... 30 deg.; minimum, 44 ... 29.79 inches; rainfall ... 29.73 inches. Barometer ...

...tions.—The pressure has ... over the Pacific Slope during ... hours, and a depression ... which covers the North ... Rockies, Middle Western and ... Western States. A moderate ... area is central off the Cali... ...ere is a small high area over... ...The distribution of ... the United States has resulted ... cloudy and unsettled weather ... from the Pacific, with warmer ... over New England and ... the Lower Mississippi Valley, ... and Northern California. ... and 1:14 inches having ... Texas and Atlanta respec... ...ions prevailing over the Pacific ... the Salt Lake Basin is ex... ...unsettled weather, with more ... in Los Angeles and vicinity ...

...Forecast for Los Angeles ... cloudy to partly cloudy ... and Sunday; south to west ...

...March 20.—Rainfall data: ...

	Sea-	Past twenty-four hours.	Normal to date.	Total to date.
	.....	.....	.....	36.72
	.....	32.98	30.64	30.64
	.....	30.25	15.94	29.54
	.....	24.75	24.84	24.84
	.....	29.79	28.42	29.73
	.....	16.38	10.73	10.73
	.....	8.93	7.79	7.79
	.....	7.85	7.85	7.85
	.....	27.56	16.64	16.64
	.....	16.70	15.06	15.06
	.....	8.35	8.34	8.34

...ic energy has appeared ... its coast southward to San ... in the Sierras. The storm ... moving has moved south and ... in Southern Nevada, causing ... in Utah, High southerly ... along the coast from Point ... High southerly winds are ... in Southern Utah and Northern ... temperature has fallen over ... Slope. Southeast storm ... observed from Point Lobos to ... vicinity at Red Bluff to 31 per ... 98 per cent. Conditions ... for rain and brisk to high ... in California Sunday. Fore...

...and vicinity: Rain Sunday; ... Sacramento valleys: Rain ... Rain Sunday; moderate ... and vicinity: Cloudy Sunday, ... southeast wind. ... Monday and Monday. ... March 22.—[Excusive Dis... U. S. Reclamation Service.] ...ande River, 20.6 feet.

SHIPPING.

...ANGELES, SAN PEDRO. ...SATURDAY, MARCH 20. ... Bonn, Capt. Alexander, ... Capt. Dettmers, four ... Capt. Nicholson, from ... to our ports. ...DAY, MARCH 20. ... Capt. Alexander, for ... to Redondo and Santa Bar... ... Capt. McFarlane, for San ... L. Wood, Capt. Peterson, ... P. Drew, Capt. Gunderson, ... Capt. Nicholson, for San ... Capt. Hansen, for ... SATURDAY, MARCH 20. ...ohn, S. F. L. Co. wharf. ...ohn, S. P. Lake wharf. ...ohn, S. F. Wood wharf. ...ohn, S. P. Lake wharf. ...ohn, S. F. wharf. ...DAY, MARCH 22. ... Capt. Cousins, for San ...

...WAY TO THIS PORT. ...ers, from Astoria via San San ... from Bellingham. ... from Gray's Harbor via ... from Seattle via Eureka, ... Barbara and Redondo. ... from Gray's Harbor, via ... and Port Los Angeles. ... from Portland via San ... from Gray's Harbor. ... from Gray's Harbor. ... from Westport. ... from Everett. ...FOREIGN PORTS. ...Sverre, at Antofagasta, ...Bonito Dollar, Capt. ...Capt. Daniels, 200 ...Newcastle.

...of the "Mosquito Fleet." ...Capt. Hansen, for Hogsback ... Capt. Gunderson, for ... Capt. Peterson, for ... Capt. Dettmers, arrived this ... Capt. Bray, will dis... ...for the Bilna ... Capt. Gunderson, ... Barbara with ... Company's ... cleared ... freight and ... Ware... ...ing 200 feet of ... for Hogsback ... Astoria, Shasta

...Va. Car. Chem. ... Va. Car. C. pfd. ... Wabash ... Wabash pfd. ... Wells-Fargo Ex. ... Western Union. ... Westinghouse ... W. & L. E. ... Do. 1st pfd. ... Do. 2nd pfd. ... Wisconsin Central. ... Wis. Central pfd. ... Am. Can pfd. ... Sales—211,500 shares.

...from Bellingham, and Raymond from Gray's Harbor, have cleared for San Pedro carrying full cargoes of lumber.

The schooner Eric, Capt. Wick, arriving at Westport, has been chartered to load 750,000 feet of lumber for wholesalers at this port.

The freight steamer Coos Bay, Capt. Nicholson, arrived this morning from San Francisco and way ports with cargo consigned to the Pacific Coast Steamship Company. She cleared on the return trip tonight.

SAN FRANCISCO, March 20.—Arrived: Steamers Elis, San Pedro; Santa Barbara, San Pedro; Willapa, San Pedro; Bandon, San Pedro; steamer Temple R. Dorr, San Diego; steamer Mexican, Salina Cruz.

Sailed: Steamers National City, Cascade and Claremont, San Pedro.

Redondo.

ARRIVED—SATURDAY, MARCH 20.

Schooner F. E. Sander, Capt. Ekrem, from Tacoma.

Steamship Santa Rosa, Capt. Alexander, from San Diego, via San Pedro.

SAILED—SATURDAY, MARCH 20.

Steamer Pasadena, Capt. Kalmer, for Del Mar.

Steamship Santa Rosa, Capt. Alexander, for San Francisco, via Santa Barbara.

IN PORT—SATURDAY, MARCH 20.

Tug Redondo, Pier No. 2.

Schooner F. E. Sander, at Pier No. 3.

SCHEDULE OF ARRIVALS AND DEPARTURES OF PASSENGER STEAMSHIPS.

SUNDAY, March 21.—Steamship Queen, from San Francisco, via Santa Barbara, for San Diego, via San Pedro.

TUESDAY, March 22.—Steamship Queen, from San Diego, via San Pedro, for San Francisco, via Santa Barbara.

WEDNESDAY, March 24.—Steamship Santa Rosa, from San Francisco, via Santa Barbara, on voyage for San Diego, via San Pedro.

FRIDAY, March 26.—Steamship Santa Rosa, from San Diego, via San Pedro, on voyage for San Francisco, via Santa Barbara.

SATURDAY, March 27.—Steamship City of Pueblo, from San Francisco, via Santa Barbara, for San Diego via San Pedro.

MONDAY, March 29.—Steamship City of Pueblo, from San Diego, via San Pedro, for San Francisco, via Santa Barbara.

LOADING FOR REDONDO.

Steamer Shna-Yak, at Puget Sound.

SAILING FOR REDONDO.

Steamer Thomas L. Wand, six days out from Everett.

Steamer Quinalt, from Gray's Harbor.

Movement of the "Mosquito Fleet."

Sloops Ina, Martha, Redondo, Eagle and Hilbertha sailed for the fishing banks and return with 1500 pounds of fresh fish for Los Angeles and Redondo wholesale dealers.

Notes.

Schooner F. E. Sander, Capt. Ekrem, arrived at this port this afternoon, from Tacoma, with 500,000 feet of lumber for the C. Ganahl Lumber Company.

Steamer Thomas L. Wand is due tomorrow from Everett, with 520,000 feet of lumber for the same company.

Steamship Santa Rosa, Capt. Alexander, arrived today from San Diego, via San Pedro, and sailed with 150 passengers and seventy-five tons of merchandise for San Francisco and other northern points.

Steamer Pasadena, Capt. Kalmer, cleared for Del Mar, after discharging a cargo of lumber for the C. Ganahl Lumber Company at Wharf No. 2.

GENERAL EASTERN.

CAUTION ALONE HALTS BEARS.

DEMORALIZATION THREATENS THE WHEAT MARKET.

Disinclination on Part of Heavy Sellers to Carry Their Transactions Over Sunday Prevents Prices from Falling Out of Sight—July Is Chief Sufferer.

[ASSOCIATED PRESS NIGHT REPORT.]

CHICAGO, March 20.—Only the caution of the bears who were not disposed to extend operations over Sunday, prevented the wheat market becoming demoralized today. The principal selling pressure was on July, which showed the greatest loss. During the day that option sold between 1.02 7-8 and 1.03 3-4@1.03 7-8, while May ranged between 1.15 1-4 and 1.15 7-8. The market closed weak with May at 1.15 1-4@1.15 3-8, and July at 1.02.

The price of cash corn declined one cent. The market closed at almost the bottom with May at 62 3-4@63 1-8, and July at 61 1-4.

Weakness of wheat and corn induced a weak tone in oats. May closed at 54 1-8 and July at 48 1-8@48 1-4.

Trade in provisions was active. At the close prices were 5 cents higher to 12½ cents lower.

Cash quotations were as follows:

Flour—Steady; winter patents, 5.25@5.40; straights, 5.10@5.25; spring patents, 5.25@5.50; straights, 4.15@5.25; bakers', 3.05@4.25. No. 2 rye, 79; feed or mixing barley, 44@45; fair to choice malting, 65@67; flax seed, N. 1 Southwestern, 1.56; No. 1 Northwestern, 1.66; timothy seed, 2.75@3.80; clover, 9.00; mess pork, per barrel, 12.37½@12.40; lard, per 100 lbs., 10.60; short ribs sides (loose,) 9.62½@9.12½; short clear sides (boxed,) 9.37½@9.50.

Grain Movements.

Articles—	Receipts.	Shipments.
Flour, barrels	22,350	15,500
Wheat, bushels	62,800	25,200
Corn, "	32,500	200,800
Oats, "	229,100	234,400
Rye, "	7,500	2,000
Barley, "	36,500	24,000

Grain Statistics.

CHICAGO, March 20.—Total clearances of wheat and flour were equal to 280,000 bushels. Primary receipts were 457,000 bushels, compared with 539,000 bushels the corresponding day a year ago. Estimated receipts for tomorrow: Wheat, Monday, 82 cars; corn, 200 cars; oats, 120 cars; hogs, 43,000 head.

Grain and Provisions.

[By Private Wire to E. F. Hutton & Co., Members New York Stock Exchange, No. 111 West Third street.]

CHICAGO, March 20.—Following is range of quotations today:

Wheat—	Open.	High.	Low.	Close.
May	115¾	115¾	115¼	115¼
July	103	103	102	*102
September	97¾	97¾	96¾	97¼
December	98¾	98¾	97¾	97¾
Corn—				
May	64½	64½	63⅝	63⅝
July	63⅛	63⅛	62¾	63¼
September	62½	62⅝	62	62¼
Oats—				
May	54¼	54⅜	53¾	54⅛
July	46⅞	48⅝	48	48⅛
September	40⅞	40⅞	40¼	40¼
Pork—				
May	17.65	17.65	17.40	17.47
July	17.47	17.65	17.40	17.50
Lard—				
May	10.65	10.72	10.65	10.67
July	10.22	10.25	10.15	*10.20
Short Ribs—				
May	9.30	9.32	9.22	9.30
July	9.42	9.47	9.35	9.45

*Bid. **Asked.

New York Cotton Market.

[By Private Wire to E. F. Hutton & Co., Members New York Stock Exchange, No. 111 West Third street.]

NEW YORK, March 20.—Bulls gave the market some support around the opening, but prices failed to hold and there was enough liquidation to cause a gradual sagging tendency. The visible supply showed a somewhat large decrease over last year, but spinners' takings were about 20,000 bales less than last year. Sentiment still is bullish, largely on the belief that the public will buy, no matter how large the crop may be.

The Logan & Bryan cotton letter follows: "Final ginning figures showed 12,498,501 bales, of which 344,370 were linters, leaving a net of 12,862,871 bales of spinnable cotton. The premise for the new crop thus far is poorer than last year because of the absence of winter moisture in Texas and on account of excessive rains east of the Mississippi. Bear forces are, however, disposed to exaggerate the size of the crop, and no one seems willing to admit the increasing demand for cotton. Even should conditions be as unfavorable as those the balance of last year, the minimum consumption would prove 12,897,000 bales, while an improvement of 25 per cent. over last year would carry the consumption for a season's total up to 13,200,000 bales. Under conditions such as these, and remembering that the world's spindles are increasing at the rate of 4 per cent. per annum, we are confronted with the necessity of a crop in excess of 14,000,000 the coming year. We have no prospect for an acreage as large as last year, and not one chance in one hundred of the yield per acre being as large as last year. On the weakness and at these prices we believe in cotton."

The Journal of Commerce says: "There are two ideas in the market which divide the switchers into two classes. There are a number of interests that are long near and short distant, and others that are short near and long distant. There are some big people, however, who seem to be long both of the May and October and July, and it is these people who are being watched with the greatest interest."

The New York Commercial says: "The movement into sight for the week was surprisingly small, the New Orleans estimate was light and if spinners were disposed to hold aloof from the spot markets, dealers on the other hand were apparently just as averse to selling except at their own price. With the passing of the census, report, the weather will perhaps be the most important factor in shaping the course of the market, though the action of the spot markets and the attitude of prominent spot people will also have no slight influence in moulding sentiment."

Hill says: "The visible supply figures this morning are very bullish; they show a visible supply 173,000 smaller than two years ago. The total will takings thus far this season of 4,415,000, against 2,758,000 last year, and 4,592,000 in 1907. These figures should give ample denial to all the pessimism afloat. A new short interest has been recently created which will have a hard time covering."

COTTON STATISTICS.

World's visible cotton supply:

	1909.	1908.	1907.
	Bales	Bales	Bales
American	4,012,078	3,242,398	4,024,400
Other kinds	1,564,000	1,259,874	1,363,000
Total, all kinds	5,576,078	4,502,242	5,387,400
Variations during the week:			
	1909.	1908.	1907.
American, decrease	152,914	100,552	57,000
Other kinds, increase	12,000	2,000	1,000
Total visible, dec.	140,914	102,552	56,000
Spinners' takings since September 1:			
	1909.	1908.	1907.
North and Canada	2,123,000	1,387,000	2,100,000
South	1,817,000	1,537,000	1,624,000
Europe	4,572,000	4,344,000	4,863,000
World	8,512,000	7,268,000	8,587,000
World's takings since	4,637,000	3,401,000	4,387,000
Cotton into-sight:		250,000	285,000
	Bales	Bales	Bales
	1909.	1908.	1907.
Overland, week	71,215	39,298	38,497
Since September	956,764	546,552	598,422
Into-sight	147,511	148,502	225,766
Month	566,921	451,821	647,924
Since September	11,435,000	9,604,670	11,761,256

Following is range of quotations today:

Option—	Open.	High.	Low.	Bid.	Ask.
January	9.13	9.13	9.07	9.06	9.07
March	9.29	9.40	9.31	9.31	9.32
April	....	....	....	9.26	9.27
May	9.32	9.36	9.26	9.26	9.28
June	....	....	....	9.18	9.19
July	9.25	9.18	9.09	9.09	9.10
August	9.31	9.21	9.15	9.14	....
September	....	....	....	9.12	9.14
October	9.18	9.27	9.12	9.12	9.14
December	9.17	9.27	9.09	9.08	9.09

New York Bond Market.

[Furnished by Logan & Bryan, Members New York and Boston Stock Exchanges, Bradbury Bldg., Los Angeles, Cal.]

NEW YORK, March 20.—Following were the closing quotations on the bonds:

	Bid.	Asked.
Am. Tel. & Tel. Conv. 4s	95¼	95⅝
American Tobacco 4s	77⅞	78
American Tobacco 6s	107⅞	108
Atchison Gen. 4s	100⅝	101
Atchison Conv. 4s	104⅜	104⅝
Atchison Adj. 4s, stamped	94	....
Atchison Conv. 5s	104	104⅛
Atlantic Coast Line Con. 4s	97½	97⅝
Atl. C. L. (L. & N. Coll.) 4s	89¾	90
Balt. & Ohio 3½s	87½	87⅝
Balt. & Ohio 4s	100¼	101
Brooklyn Rapid Transit 4s	82⅜	82⅝
Can. So. 1st 5s, Ext	106¾	107
Cent. of Ga. 5s	102	102⅛
C. R. & Q. Gen. Mtg. 4s	100	100⅛
C. R. & Q. Joint 4s	94½	94⅝
C. R. I. & P. 4s	100¼	100⅜
C. R. & Q. Denver, 4s	100	102
Central Pacific 1st 4s	97⅜	98
Chicago & E. Ill. 5s	100½	101
Chicago & E. Ill. R. 1st	82	83½
C. R. I. & P. Col. Trust 4s	79¾	80
Chic. & Alton 3½s	75	77½
Denver & Rio Grande 4s	97⅞	98
Del. & Hudson Conv. 4s	100½	101
Erie 1st Con. P. L. 4s	97	97½
Inter-Met. 4½s	77⅜	77⅝
Japanese 4s	84⅝	85
Japanese 1st 4½s	....	....
Japanese 2nd 4½s	91⅜	91⅝
L. & N. Uni. 4s	101	102
M. K. & T. 4½s	91	91½
Missouri Pacific 4s	77	77½
N. Y. Central 3½s	92⅜	92½
N. Y. Central L. S. 3½s	91	91½
New York, Chic. & St. L. 4s	94	96½
N. Y. City 4½s of 1963	111⅜	111⅝
Norfolk & Western 4s	96½	96⅝
N. & W. Conv. 4s	97	97⅛
N. Cent. & W. 4s	99½	99⅝
Northern Pacific P. L. 4s	102⅝	102⅞
Northern Pacific 3s	74⅜	75
Oregon Short Line 4s	94⅝	95
Oregon Ry. & Nav. 4s	99	99⅛
Pennsylvania Ry. 4s of 1948	104½	104⅝
Philippine Ry. 4s	80	82
Reading Gen. 4s	93⅝	93⅞
Republic of Cuba 5s	102⅝	102⅞
Southern Pacific 4s Ref. 4s	94⅝	94⅞
Southern Pacific Coll. 4s	97¼	97½
Southern Ry. 4s	77½	77⅝
St. L. & S. F. Ref. 4s	90	....
Union Pacific 1st 4s	102⅝	102⅞
Union Pacific Conv. 4s	104	104⅛
Wabash Pacific Ref. 4s	83½	84
U. S. Steel S. F. 5s	102	102⅛
U. S. 2s reg	101⅛	102
U. S. 3s reg	103½	....
U. S. 3s coup	104½	....
U. S. 4s reg	101	....
U. S. 4s coup	102	102⅛
U. S. Ref. 2s reg	119½	119⅝
U. S. Ref. 2s coup	120½	....
U. S. Ref. 4s reg	84	....
U. S. Ref. 4s coup	84	....
U. S. Ref. 6s Ref.	101	....
Utah Sou. 1st 4s	73	73½
Western Union 4½s	94	....
Westinghouse Conv. 5s	107½	107⅝
Western Pacific 5s	97⅝	98
Wisconsin Central 4s	94	94½
West shore 4s	102	....

Boston Copper Market.

[Furnished by Logan & Bryan, Members New York and Boston Stock Exchanges, Bradbury building.]

BOSTON, March 20.—Today's market was a dull and dragging affair, with very little trading. We see nothing in the situation to warrant selling of the copper stocks at these prices, and if they open weak Monday, would advise buying. Following were closing quotations on the Boston Stock Exchange:

	Bid.	Ask.		Bid.	Ask.
Ahmeek	140	175	Miami	13¾	13⅝
Adventure	7¼	7⅞	Nipissing	9	9¼
Ariz. Com'l.	34	34½	Michigan	6⅝	30
Arcadian	4⅜	....	Mass. C. L.	4	4½
Arnold	75	85	Mayflower	25	....
Alloues	25	29	N. Butte	67	67½
Atlantic	13½	14	Nev. Cons.	17⅜	17⅝
B. S. & Gos	3	3⅛	Nev. Utah	5	5⅛
Butte & L.	24	27	Nipissing	10⅝	11
Butte Coal	22	22½	Osceola	27½	28
Black Jack	100	400	Old Dom.	49½	50
Bos. & M.	140	141	Yukon	4¼	4⅜
Boston Con.	11½	11⅝	Old Colony	60	70
Centennial	20	20½	Phoenix	100	105
C. & Ariz.	90	100	Parrott	31½	33⅛
C. & Hecla.	615	620	Quincy	85	....
Con. Mercur	6	6¼	Rhode Fe	5⅛	5¾
Copper	74	74⅜	Shannon	14	14¼
Cum Ely	7⅝	7 13-16	Sup. & Bos.	14¼	14⅜
Davis Daly	4⅝	4¾	Sup. & Pitts.	14⅜	14½
Daly West	16½	17¼	Sup. Copper	41⅝	42⅜
Dom. Cop.	9	11	Tamarack	77	78
East Butte	14¼	14⅜	Trinity	13⅛	13⅜
Elm River	2	2¼	Utah Cop.	46¼	47¼
Rav Cons.	12½	13⅛	Utah Cons.	39½	40
First Nat'l.	6⅜	6¾	U. S. M. &	....	....
Franklin	11	11⅛	S. comp.	40	40½
Globe	4⅞	5¼	U. S. M. &	....	....
Granby	90	95	S. pfd	44½	45
Gimlet	11 11 7-16	11 7-16	Victoria	3	3½
Greene Can.	5¾	6¼	Winona	5	6
Helvetia	2	2¼	Wolverine	138	141
Hancock	1¼	1⅜	Wyandot	7	8
Isle Royale	25¾	26¾	Newhouse	2⅜	3⅜
Kew. Con.	2	2⅛	Chemung	18	19
Lake Cop.	19½	19¾	Gfld. Cons.	7¾ 7	15-16
Lasalle	14	15	Ohio	6¾	7
Majestic	35	45			

Boston Stocks and Bonds.

BOSTON, March 20.—Closing prices:

Money—			
Call loans	2½@3½	A. A. Chew. pfd.	94
Time loans	3@4	Am. Pneu. Tube	2½
Bonds—		Am. Sugar	129½
Atchison, Adj. 4s	95¾	Am. Sugar pfd.	127½
Atchison 4s	100⅝	Am. Tel. & Tel.	129½
Railroads—		Am. Woolen	28¾
Atchison	102⅝	Am. Woolen pfd.	97
Atchison pfd	102⅝	Dom. I. & S.	41¾
Boston & Albany	223¾	Edi. Electric Illu.	253
Boston & Maine	140	Mass. Electric	14
Boston Elevated	138	Mass. Elec. pfd.	69½
Fitchburg pfd	133¾	Mass. Gas	95¾
N. Y. N. H. & H.	132¾	United Fruit	132
Union Pacific	179	U. Shoe Mach.	55¾
Miscellaneous—		U. Shoe M. pfd.	29¾
Am. Arge. Chem.	36½	U. S. Steel	43¾
		U. S. Steel pfd.	129¾

New York Bank Statement.

[Furnished by Logan & Bryan, Members New York and Boston Stock Exchanges, Bradbury Bldg., Los Angeles, Cal.]

NEW YORK, March 20.—Following is the bank statement for the week:

CLEARINGHOUSE BANKS.

Actual cash reserve, per cent	26.49
Reserve, increase	$ 6,938,050
Less U. S. increase	6,066,575
Loans, decrease	34,594,500
Specie, increase	2,341,400
Legals, increase	17,900
Deposits, decrease	34,207,000
Circulation, increase	372,500

OTHER BANKS.

Loans, decrease	$ 4,975,100
Specie, decrease	2,453,300
Legals, decrease	722,600
Total deposits, decrease	4,181,400
Eliminating, etc., decrease	13,963,500
Percentage	19.49

New York Coffee Market.

[Furnished by Logan & Bryan, Members New York and Boston Stock Exchanges, Bradbury building, Los Angeles.]

NEW YORK, March 20.—Following is range of quotations today:

	Close—			Close—	
Option—	Bid.	Ask.	High.	Low.	Bid.	Ask.
January	5.75	5.80	5.80	5.80	5.80	5.85
February	5.80	5.85	....	....	5.80	5.85
March	6.90	7.00	....	....	6.95	7.00
April	6.90	7.00	....	....	6.90	6.95
May	6.35	6.35	6.90	6.90	6.35	6.40
June	6.35	6.35	....	....	6.30	6.35
July	6.30	6.25	6.30	6.30	6.30	6.35
August	6.00	6.05	....	....	6.05	6.10
September	5.95	6.00	5.95	5.95	5.95	6.00
October	5.70	5.80	5.75	5.75	5.75	5.80
November	5.70	5.80	....	....	5.75	5.80
December	5.70	5.80	....	....	5.75	5.80

Liverpool Cotton Market.

[By Private Wire to E. F. Hutton & Co., Members New York Stock Exchange, No. 111 West Third street.]

LIVERPOOL, March 20.—Spot cotton closed quiet, with prices steady at 5.62 for American mids. Sales were estimated at 5000 bales; speculation and export, 500. Receipts amounted to 17,000 bales, of which 14,800 were American. Futures opened steady and closed steady, 3 points up, with spots 2 up.

Chicago Live Stock Market.

CHICAGO, March 20.—Cattle, receipts estimated at 29c. Market steady. Beeves, 4.60 @ 7.90; Texas steers, 4.60 to 5.20; Western steers, 4.60 to 5.40; stockers and feeders, 3.40 to 5.30; cows and heifers, 1.90 to 6.50; calves, 6.60 to 8.00. Hogs—Receipts estimated at 10,000. Market 5c higher. Light, 6.35 to 6.75; mixed, 6.45 to 6.85; heavy, 6.50 to 6.87½; rough, 6.50 to 6.60; good to choice heavy, 6.60 to 6.87½; pigs, 5.25 to 6.30; bulk of sales, 6.60 to 6.80. Sheep—Receipts estimated at 20c. Market steady. Natives, 2.25 to 5.80; Western, 3.50 to 5.80; yearlings, 4.00 to 7.25; lambs, native, 5.50 to 7.80; Western, 5.50 to 7.90.

California Dried Fruit.

NEW YORK, March 20.—The market for evaporated apples is quiet; fancy 5 1-4@5 1-2, choice 7 1-4@7 3-4, prime 6@6 3-4 and common to fair 5@5. Prunes are cleaning up on spot with prices steady at 2 3-4@7 1-2 for new crop California fruit to 40-50s, and from 4 1-2 to 9 for Oregon 60-50s to 20-30s. Apricots are firm with choice quoted at 9 1-2@10, extra choice 10 1-4, fancy 11 1-2@12. Peaches are in steady demand with choice quoted 5 3-4 @6, extra choice 6 1-4@6 3-4, fancy 7@8½. Raisins are quiet with loose muscatel quoted at 4@5, choice to fancy seeded 4 3-4@5 1-4, seedless 3 3-4@5¼. London layers 1.20@1.30.

Chicago Closing Figures.

CHICAGO, March 20.—Close, wheat, May 1.15 1-4@1.15 3-8, July 1.03, September 96 7-8@97, December 1.01 1-8. Corn, March 64, May 65 3-4@67 7-8, July 65 1-4, September 62 1-8, December 54 1-4. Oats, May 54 1-4, July 48 1-4@48 1-4, September 40 1-4. Pork, May 17.47 1-2, July 17.50. Lard, May 10.67½ @10.70, July 10.15. September 10.30. Ribs, May 9.30, July 9.45, September 9.37½@9.40. Rye, cash 81, May 80. Barley, cash 61@70. Timothy, March 3.85. Clover 9.75.

New York Money Market.

NEW YORK, March 20.—Money on call nominal. Time loans quiet and steady; 60 days, 2½@2¾ per cent; 90 days, 2¾@3; 6 months, 2¾@3 per cent. Close: Prime mercantile paper, 3½@4 per cent. Sterling exchange firm, with actual business in bankers' bills at 4.86 1-5@4.86 3-10 for 60-day bills, and at 4.88 2-10@4.88 25-100 for demand. Commercial bills, 4.86@4.85¾; bar silver, 52¾. Mexican dollars, 44. Bonds, Government steady; railroad heavy.

London Wool Market.

LONDON, March 20.—The offerings at the wool auction sales today amounted to 12,119 bales, including a large quantity of cross breds, which were sold readily and principally to the home trade. Prices were firm. Americans paid high rates for suitable parcels of cross breds as well as medium Merinos. French buyers were active in Merino greasy. Cape of Good Hope and Natal wool was dearer. Next week 56,000 bales will be offered.

New York General Market.

NEW YORK, March 20.—Wheat, spot, easy; May closed at 1.19 1-4; July at 1.11 3-8. Hops, steady; Pacific Coast, 1908 crop, 19@21; 1907 crop, 26@28. Hides, inactive; Bogota, 17½@19½; Central America, 19½. Wool, quiet; domestic fleece, 21@25. Petroleum, steady; refined, New York, 8.50; do, Philadelphia and Baltimore, 8.45; do, in bulk, 4.85. Sugar, raw, steady; fair refining, 3.42; centrifugal, 96 test, 3.92; molasses sugar, 3.17; refined, steady.

Gold for London.

NEW YORK, March 20.—Engagements of gold coin for export to London aggregate £1,500,000 today. Of this amount $2,500,000 was engaged by the Guaranty Trust Company and $500,000 by the New York Produce Exchange Bank. These engagements brought the total of gold engagements for export on the present movement to $10,500,000.

New York Metal Market.

NEW YORK, March 20.—Metals were generally quiet on the absence of cables. Tin was reported steady at 28.50@28.90. Copper steady, Lake 12.50@12.75, electrolytic 12.12½@ 12.37½, casting 12.00@12.12½. Lead quiet, 4.37½@ 4.39.62½. Spelter quiet, 4.70@4.77 1-2. Iron unchanged.

Chicago Dairy Market.

CHICAGO, March 20.—Butter—Firm. Creameries, 22 to 29; dairies, 20 to 25. Eggs—Steady at mark, cases included, 17c. Firsts, 18½; prime firsts, 19. Cheese—Firm. Daisies, 15½; twins, 15; Young Americas, 16½.

Treasury Statement.

WASHINGTON, March 20.—Today's statement of the treasury balances in the general fund shows: Gold coin and bullion, $41,810,- 033. Gold certificates, $80,649,315. Available cash balance, $136,613,434.

New York Dairy Market.

NEW YORK, March 20.—Butter, fine grades further advanced, closing firm; creameries, thirds to special 24@27. Cheese, firm. State full creamery special 16½@17. Eggs, steady.

St. Louis Wool Market.

ST. LOUIS, March 20.—Wool unchanged. Medium grades combing and clothing 20@24; light, fine, 17@20½; heavy, fine, 16@17; tub washed, 26@34.

Portland Wheat Market.

PORTLAND (Or.

Houses, Lots and Lands—Review of Building and Development Continue

"HUSTLING."

VALLEY CITIES GROWING FAST.

Ceaseless Building Activity in Imperial.

Artistic Reconstruction of Hotel Brawley.

Business Blocks and School Rise at El Centro.

Imperial Valley cities have been making substantial progress the past year. Every one can show fine brick business blocks or modern public buildings, besides many new homes, as the result of the building activities of the past few months.

At Brawley, the most notable achievement was the rebuilding of the Hotel Bungalow. This was a one-story picturesque structure of adobe, with wide-spreading porches, and roofed-over passageways. The front section of this building, which was the pioneer hotel in the northern end of the valley, has been torn away, and in its place stands the new frontage, shown on this page. The style of architecture is an ideal one for the climatic conditions prevailing. All rooms open directly on to porches, and have ample window space. An observation tower on the southeastern corner of the structure is reached by a winding stairway, and will be provided with powerful glasses, so that guests may have a fine view over the valley. On the Main-street front will be heavy concrete pillars, reaching to the second story, and a deep porch. The building is being erected by H. C. Oakley of Los Angeles.

Brawley has also completed plans for the erection of one of the handsomest school buildings in Southeastern California. It will be one-story, of a modified Mission style, with the main body 168 feet in length, and with two wings, each 88 feet long. B. M. Morris of Los Angeles is the architect.

Rooms will be finished in the towers for the school library and principal's office. There will be eight classrooms, each 24x31 feet, and an auditorium which will seat 400 people. A bond issue of $25,000 has been made to carry through this improvement.

W. F. Holt has had plans prepared for a one-story brick business block on the northeast corner of Sixth and Main streets, and Hovley & Cady have completed a two-story brick block. Within the past few months a Catholic Church has been completed. In every part of Brawley new homes have been built, and many more are now under construction.

Imperial has also made a fine showing, with the erection of a two-story brick block by S. B. Zimmer, the completion of a two-story bank block, several one-story brick structures, and the Auditorium, a building modeled on Egyptian lines of architecture. The city is to have a $10,000 Carnegie library building this year.

Holtville has added three substantial brick blocks to its business district, and Calexico two.

El Centro's building activities have never ceased since the town was started, about three years ago. The entire business district is of brick, and at present three substantial blocks are in course of construction. The Thomas Baach Block is one of the handsomest in Imperial Valley. It is two stories, of buff and salmon-colored hollow terra cotta, with tile roof. It is to be the home of the new First National Bank, the postoffice and several business concerns.

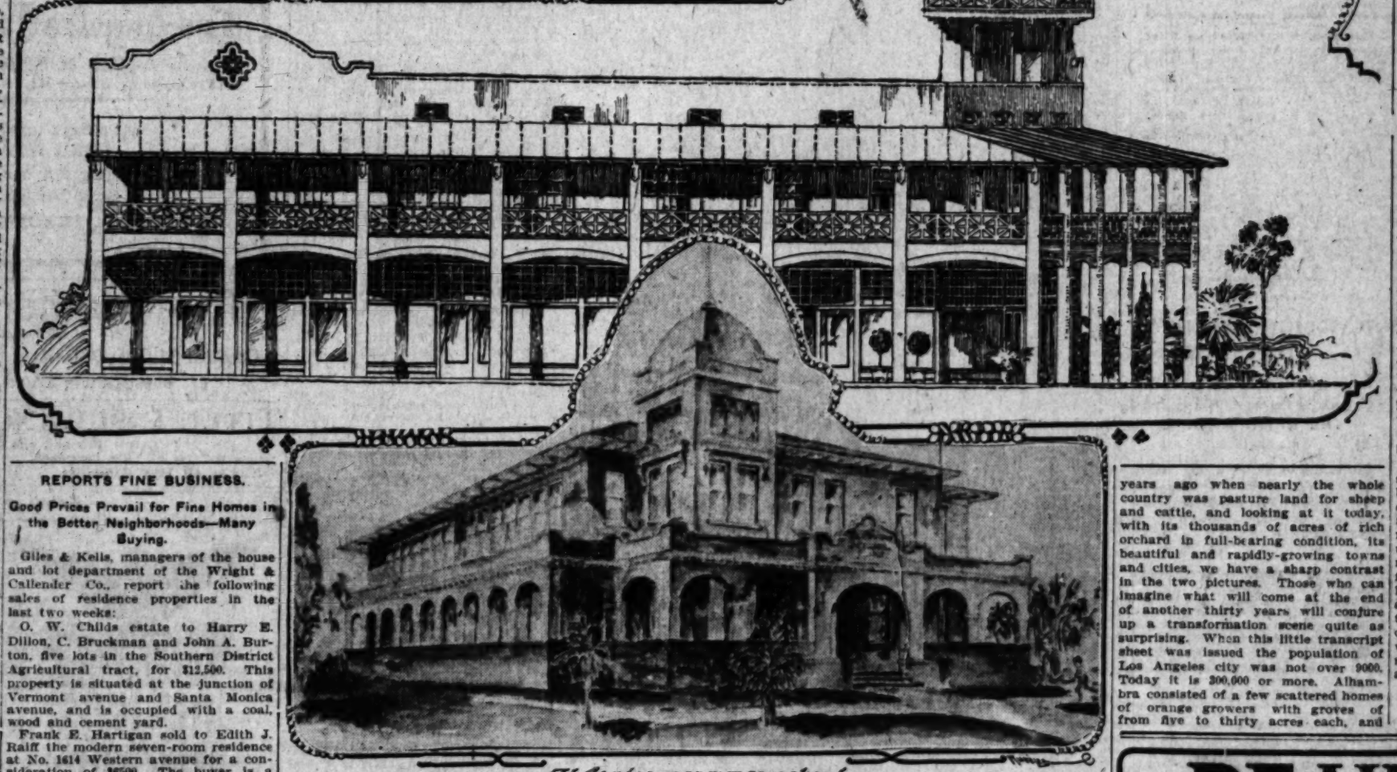
The Times, on this page, shows a view of the new grammar school for El Centro, which will be completed in time for the opening of the next school year. A bond issue of $25,000 provides for this improvement. The plans are by Architect S. B. Zimmer of Imperial. The ground dimensions of the building are to be 70x80 feet. Eight classrooms will be provided, a principal's room, teachers' rooms and ample closets. The first story walls are to be of brick, and the second story will be of wood. A deep arcade will extend around three sides of the first story, and the top of this will form a porch for the three sides of the second story. Four-foot extension eaves will give shade to the second story. The building will cost about $20,000.



New school building at Brawley.



Hotel at Brawley, under construction.



El Centro grammer school.

New buildings in the Imperial Valley.

ON THE CHINO RANCH.

Several Important Sales of Acreage Made There the Past Week—Alfalfa Land Wanted.

The report of sales by the Chino Land and Water Company shows an exceptionally steady market for acreage property. Alfalfa land in the Chino ranch is in demand, and many sales have been made to buyers for immediate improvement. Following is the list:

V. L. Ames of Pasadena purchased 3000 acres for consideration of $31,000. The property is located about four miles south of Pomona, and is part of the hill portion of the Chino ranch. Mr. Ames expects to use this for the purpose of raising horses and other live stock.

Lorenzo H. Haskin of Pomona bought eighteen acres for $1400. This land is located between Chino and Pomona, and will be immediately set to eucalyptus trees.

O. P. Lowry of Whittier purchased ten acres for $2000. This land is located one and one-half miles north of Chino, and is under the water system of the Chino Water Company. Mr. Lowry expects to set this land to lemon trees in the near future.

A. J. Leavitt of Los Angeles has purchased thirty-six acres for $3500. This land is located about two miles southeast of Ontario. The purchaser will improve the same with a pumping plant and seed to alfalfa.

Mary O. Chapin bought ten acres for $1500. This land is located three and one-half mile southeast of Chino, and will be improved for a home in the near future.

A. Allen Smith bought ten acres for $1250. The land lies two and one-half miles southeast of Ontario. Mr. Smith expects to seed it to alfalfa. The George Junior Republic has located a permanent home on the land recently purchased by them and is now improving the property.

REAL ESTATE NOTES.

The Pioneer Investment and Trust Company reports the following sales: To C. E. Snidecor, twelve-acre orange grove in Corona on Tenth street and Grand avenue, for a consideration of $12,500. To D. W. Malone, house and lot in University Place tract, on Dalton avenue, for $3100. To J. L. Kroeger, lot in Windermere Park tract, for $1500. To Robert S. Carter, house and lot on Verbena street, Windermere Park tract, for $3600. The same company is now erecting several bungalows ranging from $1500 to $2500, on the Cresta del Arroyo tract, Boyle Heights.

REPORTS FINE BUSINESS.

Good Prices Prevail for Fine Homes in the Better Neighborhoods—Many Buying.

Giles & Kells, managers of the house and lot department of the Wright & Callender Co., report the following sales of residence properties in the last two weeks:

O. W. Childs estate to Harry E. Dillon, C. Bruckman and John A. Burton, five lots in the Southern District Agricultural tract, for $12,500. This property is situated at the junction of Vermont avenue and Santa Monica avenue, and is occupied with a coal, wood and cement yard.

Frank E. Hartigan sold to Edith J. Raiff the modern seven-room residence at No. 1614 Western avenue for a consideration of $6500. The buyer is a recent arrival and will make this city her home.

The Morris State Bank of Pony, Mont., has sold to Jeannette W. Baruch, 174x165, on the east side of Harvard boulevard, near Twenty-first street, for a consideration of $15,000. Mrs. Baruch will improve this lot in the near future with a handsome residence to cost $25,000.

Guy E. Harrold sold to George W. Goode the modern seven-room house at No. 2165 West Twenty-ninth Place for a consideration of $4250. Mr. Goode is a retired rancher from Pomona and bought for a home.

George W. Frey sold to E. W. Smith the northwest corner of West Sixth street and Miami, 160x100 feet, for $7000. Mr. Smith will improve with a two-story pressed brick building to cost about $15,000.

Thomas Stovell has sold to Richard Green the northwest corner of Bonnie Brae and Eleventh streets, 100x150 feet, for a consideration of $3650. Mr. Green will improve with three residences.

J. J. Mann and Marie Mann have sold to Andrew M. Chaffey the southeast corner of Jasmine and Wilshire boulevard, 60x140 feet, for $5100. Mr. Chaffey bought for an investment.

Herman C. Eckermann sold to Elisabeth A. Smith a lot in the Normandie Square tract for $1900. Mrs. Smith will improve at once with a residence to cost about $7000.

The Mesa Land Company has sold to Morgan Waybright, a lot 50x150 feet, on the west side of Tenth avenue, 200 feet north of Twenty-fifth street. This lot will be improved with a modern residence. The price was $1950.

Ellen P. Burns has sold to a local investor the property at No. 2642 Vermont avenue for $7000. This is a 50x150 foot lot, improved with an old nine-room house, in good condition, and was purchased for an investment.

The same agents have sold for Marie E. Morse to Frank A. Vickery and Alfred E. Gwynn the north 60 feet of lot 24 of the West Adams Heights tract for $2950.

EASY TERMS ATTRACT.

Many Sales Reported at Lomita—The Consolidation Bill Results in Greatly Increased Business.

W. I. Hollingsworth & Co. report buyers are taking advantage of easy terms, and that sales have been brisk at Lomita for two weeks. Lomita lies near San Pedro, and adjoins the shoe-string strip at Wilmington. The passage of the Consolidation Bill had an immediate result in the increased number of sales.

The following have been made since the bill passed: To Ed P. Miller, five acres on the corner of Narbonne avenue and Elgin street, $1875; D. A. De Cook and Frank De Wit, five acres on the west side of Narbonne avenue, for $1875; N. S. Southmayd of Gardena, four acres on the northeast corner of Pennsylvania avenue and Chestnut street, $1680; W. W. Ross, four acres on Chestnut street, $1500; J. R. White, three acres on Flower street, $1155; P. B. Perry, two acres at the corner of Western street and Pennsylvania avenue, $825; Mrs. Mary E. Le Peohon of Salt Lake City, four acres on Pennsylvania avenue, just north of Weston street, for $1600.

Robert Howard of Salt Lake City increased his holdings by buying five acres on Weston street for $2000; J. H. Beckham, two acres on Flower street, $765; Henry Haltkamp, two acres on Walnut street, $700; Edward Nelson, 2.63 acres on Weston street, $832; C. E. Arkell, one acre, Chestnut street, $290; C. W. Arkell, one acre, Chestnut street, $375; John E. O'Neal, one acre, Flower street, $400; John Flynn, one acre Chestnut street, $390; Joseph O. Stanford, three lots in townsite of Lomita, for $500.

All of these sales are in the new subdivisions, adjacent to the townsite of Lomita.

WESTERN WILSHIRE DISTRICT.

Excellent Demand for Homesites Throughout Section—Many Buy Intending to Improve.

The Victor C. Kleinberger Company reports the following sales in the Western-Wilshire Heights tract made during the past week:

Frank Hazzard, a lot 60x145 feet, on the south side of Ingraham street, about 300 feet west of St. Andrews Place, for a consideration of $1750.

Mrs. Sarah A. Potter, a lot 60x150 feet, on the north side of West Seventh street, 240 feet west of St. Andrew's Place, for a consideration of $2000. Mrs. Potter will start the erection at once of a two-story nine-room modern home to cost $5000.

G. Phillips, a lot on the north side of West Seventh street, 60x150 feet in size, about 300 feet east of St. Andrew's Place, for a consideration of $2250.

The same agency reports the sale for Margaret A. Goddard to E. L. Petitfils of a lot 63x150 feet, on the east side of Harvard boulevard, about 225 feet north of Sixth street, for a consideration of $3000.

W. M. Berkman, to a local investor, a lot 60x150 feet, on the west side of Oxford avenue, adjoining the corner of Fifth street, for a consideration of $2500.

Mr. Kleinberger states that there is an excellent demand for good home sites anywhere in the Wilshire district.

NEAR TENTH AND BROADWAY.

Seventy-five Thousand Dollars Is Price Paid for Close-in Property by Investor.

W. B. Merwin & Co. last week reported the sale of the property at No. 206 West Tenth street to I. N. Van Nuys for Eudora H. Cadagan for a consideration of $75,000 cash. This is the most important sale reported during the week.

The property consists of a lot with a frontage of fifty feet on Tenth street and a depth of 150 feet. It is improved with a three-story brick and frame apartment-house, and a smaller two-story frame residence. The apartment-house contains eighteen four and five-room apartments, and the old residence has been remodeled to contain four five-room apartments. The property brings in a rental of $400 a month. There is a mortgage of $27,500. Mr. Van Nuys purchased for an investment.

The property is one of the best located for ultimate increase in valuation there is in the south end of the business center. With the spread of the city toward the south and west this property will be right in line for future enhancement in value. It is only thirty-nine feet from the southwest corner of Tenth and Broadway, which is owned by the Rindge estate.

LEASE BROADWAY STORE.

The Los Angeles Desk Company, recently organized, has leased the premises at Nos. 117-119 South Broadway from the Braly estate for a term of ten years, on a graduated lease, which figures up to about $14,000 for the period. The location has forty feet frontage, and is 165 feet deep, and the lease includes the basement. W. H. Willebrand made the lease. The company will absorb the business of the Los Angeles Desk Exchange, and open up a modern office furniture establishment, putting in a number of improvements in the new location.

ANOTHER ONE PASSES.

La Sierra Rancho Near Riverside Will Be Subdivided for Orange Groves and Alfalfa Ranches.

The great ranch of 17,000 acres, known as La Sierra, between Corona and Riverside, is to be cut up into farms. For fifty years or more this property has been owned by Abel Stearns or his heirs. Abel Stearns died many years ago.

His heirs have been selling for some years, and the acres of La Sierra Rancho were among the last which had belonged to shrewd old Abel Stearns to go.

A company of Los Angeles men several months ago bought about 8000 acres of La Sierra Rancho lying near Riverside. A little later another company of Los Angeles men bought 5500 acres of the La Sierra Rancho. This purchase has now been placed on the market under the name of Riverside Orange Heights.

For fifty years the rancho has been producing great crops of barley. Other and thereabouts has been planted to oranges and lemons, but La Sierra Rancho could not be purchased, and the owners would not subdivide.

The new owners have cut up the rancho into five, ten and twenty-acre parcels, for home makers and fruit and alfalfa growers. A supply of water for irrigation has been provided, and water rights at the rate of one inch to five acres, the Riverside standard, will be deeded with each five-acre tract or multiple thereof.

The opening of this great rancho to settlement means the further growth of such prosperous places as Riverside and Corona. Hundreds of families will be located on the property. It is said to be the largest single colonization project undertaken near Los Angeles within recent years.

The land is but two miles from Corona, ten miles from Riverside, and fifty miles from Los Angeles, on the Santa Fé road. The property is being handled by Blades, Long & Co. of this city, with an office in Corona.

EAGLE ROCK ATTRACTS.

The Edwards & Wildey Company reports a brisk demand for suburban sites in Eagle Rock. They report the following sales: To Richard Maynard, three lots on Adams avenue, in the Glenwood Park tract, 150x130 feet, for a consideration of $750. To William Freeman, three lots in the Oakmont tract on Glen Eyrie avenue, containing about one and one-half acres, and well covered with live oaks, for $3000.

To Mary E. Gibson, lot in Ellenwood Heights tract, 60x185 feet, for $600. To C. J. Nicoll, two lots in Windermere Heights, at the southwest corner of Hill and Windermere avenues, 90x150 feet, for a consideration of $1150. To Elsa Morisco, a lot in Eagle Rock Acres tract, 140x270 feet, on Park avenue near Central, for $1000. To Jessie A. Gee, a lot in Windermere Heights, 50x145 feet, on the west side of Windermere avenue, near Hill, for $450. To T. A. Morrison, a lot in Eagle Rock Acres, 140x270 feet, on the northwest corner of Park avenue and Hill, for a consideration of $1100.

Dr. Whittlesey's Dog Hospital.
714 E. 7th. That's the place. Main 474. F5474.

FACT AND COMMENT.

(Continued From First Page.)

Los Angeles, and the record of deeds for last Monday in that county would certainly number not less than fifty, and the total transactions as regard to real estate would be more than one hundred.

—o—

Look Ahead.

When the sheet just above was published the grazing lands of the county, unless it be low, damp land not suitable for orange or lemon culture and not near large cities, such as Pasadena and Alhambra are now. The advance in the value of the land is startling, but not more so than that in the aspect of the country. Pasadena scarcely existed. Alhambra was altogether country. Those who live to see Los Angeles county thirty years in the future will see transformations as startling as the country today shows in comparison with 1879.

—o—

What Will It Look Like?

Looking at the waste plains of thirty years ago when nearly the whole country was pasture land for sheep and cattle, and looking at it today, with its thousands of acres of rich orchard in full-bearing condition, its beautiful and rapidly-growing towns and cities, we have a sharp contrast in the two pictures. Those who can imagine what will come at the end of another thirty years will confure up a transformation scene quite as surprising. When this little transcript sheet was issued the population of Los Angeles city was not over 9000. Today it is 200,000 or more. Alhambra consisted of a few scattered homes of orange growers with groves of from five to thirty acres each, and the only place of business in the community a blacksmith shop. The was very similar. The town had just been planted at there was no other town in valley around Pomona was erside, a hamlet, and San was an unimportant town. Pa a hamlet at El Monte. In from now the population of geles, which has increased in the past thirty years, will much greater increase. Los Angeles is sure to reach lion in less than the next There will be no stop of between Los Angeles, Pas Alhambra. They will be all populated city and the ques tion will spread out up Burbank way into the San Valley. Beyond Pasadena hambra it will take in the the whole country east rovia and the river. In see a consolidated city and Los Angeles reaching from in the mountains where briel River breaks through lowing the stream to its running to the northward mountains to Santa Monica and the whole area so populated that it will be one city in fact, if not under a single name. Wh ough system in force, it will central government, with for the different boroughs.

The Picture It Will Make.

What a picture that city and county will make Harbor will be full of all parts of the world. The shipbuilding plants there mington, and from the the railroads into the city geles, and up along both river into the country there will be hundreds of industries. If we build out streets and roads in way and building them to be built; if we take proper planting of trees ways and the caring for have here not only the lation of any similar area try, not only the most munity in this or any try, but also in every beautiful, and with the we have the most live that the sun in his will look down upon.

No Romancing.

The writer who, in sied half what exists has been laughed at as an doubtedly there are think this prophecy romancing a little bit used to it. He has romancing about for over twenty-five lic prints, and has all times somewhat the only inexactness in of in all this past was that his prophecy matter of 100 per anything he ever

Alberhill Coal.
Makes no soot.

BEAUMONT
(5 ACRES AND INDEPENDENCE)
CALIFORNIA

Lands of Enormous Earning Capacity

Diversity is the keynote. Apples the Beaumont's harvests. A proven big red, juicy apple, always sought scarce. Beaumont does raise 'em. For proof read again Rancher crop return of $5000 from 756 apple trees. You can't match this of Hood River and other like apple sections, and those lands in full bearing, $1000 to $3000 per acre.

WHERE CAN YOU MATCH THIS?
LIBERAL TERMS.
5 ACRES APPLE LAND $
WITH WATER FOR
A CITY LOT, 66x146
WITH WATER FOR
BOTH FOR ONLY $

You can't afford to let these apple lands all be sold without can buy at present price. You can plant apples, and here comes in. You can raise vegetables, peanuts or poultry and profit to pay for your lands by the years when your apples will begin to luxury all the rest of your days—and knowledge that every foot of ground you much as Riverside, Redlands, or any

THE MOST EMPHATIC SUCCESS OF ANY ERS' COLONY IN SOUTHERN CUT OUT AND MAIL THIS COUPON

BEAUMONT LAND AND WATER COMPANY,
226 Mercantile Place, Los Angeles
I want to know more about Beaumont and its
gated apple lands. Send me literature and
if satisfactory, may want to go to Beaumont
your Sunday or Thursday excursions. Give me
rates from this point.
Name
T 2-21-09 Address

Homeseekers' Cheap Excursions, With Free Dinner
Thursday and Sunday, FREE TO BUYERS

We move soon to our new office, 616 S. Broadway, where we will
our stereopticon lectures daily, 10:30 a.m., 2:30 and 8 p.m.



Magnificent Mission Home, Westlake District, Los Angeles

$37,500

This is unquestionably one of the most completely and elegantly appointed homes in Southern California. The fourteen rooms and three bathrooms, situated in exclusive section of the Westlake District, on beautiful lot, floor is finished in mahogany and finest selected oak, with 7-8 oak floors throughout. The upper hall and sleeping apartments are finished in white enamel. All rooms are well lighted. On first floor the walls are and real leathers, and walls upstairs are artistically papered. There is a pergola in the court which is covered roses—an ideal place for teas or breakfasts.

The house is equipped with two complete heating systems. Rudd water heater, and electric ventilating system for three cars with maid's room above.

This property must be seen to appreciate fully its unusual desirability. Can be seen by appointment.

SEE MR. S. A. SELOVER, with

A2732
Main 1273

STRONG & DICKINSON

Part IV—12 Pages
FIRST LINER SHEET
VIIIth YEAR.

CLASSIFIED INDEX.
PART IV.

	Page.	Col.
PUBLIC NOTICES	1	1
PUBLIC NOTICES	1	1-2
PUBLIC NOTICES	1	2-3
[illegible]	1	7
[illegible]	1-2	7, 1
[illegible]	2	1-3
[illegible]	2	3-4
[illegible]	2-3	6-7, 1-3
[illegible]	3	3
[illegible]	3	3-4
[illegible]	3	4
[illegible]	3	4-5
[illegible]	3-4	7, 1-3
[illegible]	4	2
[illegible]	4	2-3
[illegible]	4	3-4
[illegible]	4	4
[illegible]	4	4-5
[illegible]	4	5
[illegible]	4	5
[illegible]	4	6
[illegible]	4-5	6-7, 4-5
[illegible]	5	2-3
[illegible]	5	3
[illegible]	5	4-6
[illegible]	5	6
[illegible]	5	4
[illegible]	5-6	6-7, 1
[illegible]	6	3
[illegible]	6	1-3
[illegible]	6	3-4
[illegible]	6-7	4-7, 1
[illegible]	7	1-2
[illegible]	7	2-4
[illegible]	7	4
[illegible]	7	4
[illegible]	7	4
[illegible]	7	4
[illegible]	7-8	4
[illegible]	8	1
[illegible]	8	1
[illegible]	8	1
[illegible]	8	1
[illegible]	10	1
[illegible]	10	1
[illegible]	10	1
[illegible]	10	1
[illegible]	11	1
[illegible]	11	1
[illegible]	11

Los Angeles Sunday Times

Times Clearing House — CLASSIFIED ADS

SUNDAY MORNING, MARCH 21, 1909.

On All News Stands, Trains and Streets, 5 CENTS.

CLASSIFIED INDEX.

PART IV.

	Page.	Col.
	1	1
	1	1-3
	1	3-7
	1	7
	1-2	7, 1
	2	1-3
	2	3-6
	2-3	6-7, 1-3
	3	3
	3	3-4
	3	4
	3	4-6
	4-5	6-7, 1-3
	4	3
	4	3-5
	4	5
	5	5-6
	5	6
	5-6	6-7, 1
	6	1
	6	1-3
	6	3-6
	6-7	6-7, 1
	7	1-2
	7	2-5
	7	5
	7	5
	7	5
	7	5
	7	6
	7-8	6
	8	6
	8	6
	9	6
	9	6
	10	6
	10	6
	10	6
	11	6
	11	6
	11

Classified Liners.

SOCIETY MEETINGS—

JOHN SLATER, MARVELOUS PSYCHIC, who has been endorsed by leading scientific and spiritual societies of Europe and America and whose wonderful experiments in psychic and spiritual phenomena has convinced, and delighted hundreds of thousands, will hold his last public seance, tonight at 8:15 sharp, (under auspices of Psychic's Psychical Society) at Burbank Hall, 142 S. Main st. Mr. Slater invites only those who are critical and observing; who want facts, and not a mass of glittering meaningless generalities to attend his meeting. Sealed written questions will be answered. 21

CALEDONIA HALL, 119½ SOUTH SPRING st., Universal Spiritualists' Brotherhood Society holds meetings this morning 10:30, Healing, developing circle, everybody welcome. 2:30, lecture by Dr. Green; subject, "Spirits Will Provide," followed by tests; messages, evening meetings, 7 o'clock, subject "Spirit Leads," followed by tests, messages, (all names given, questions answered. CALEDONIA HALL, 119½ South Spring st. 21

MRS. BELLE EDWARDS, THE WORLD'S greatest platform test psychic, will hold a meeting tonight at 8 o'clock in Mammoth Hall, No. 5 S. Broadway, for the demonstrate the truth of spirit return. If you are skeptical don't fail to hear Mrs. Edwards in her wonderful demonstrating. Bring sealed questions and she will answer them truthfully. 21

THEOSOPHICAL SOCIETY IN AMERICA. 252 South Broadway, Room 17.

Sunday at 3 p.m., "Christianity and Occultism." Robert Crosbie, F.T.S.

Sunday at 4:30 p.m. Secret Doctrine class. Friday at 8 p.m. Study of Pantajali's "Yoga Aphorisms."

OPEN TO ALL. 21

THE SOCIETY OF SPIRITUAL PROGRESSION meets at 327½ S. Hill st. 9:30, Lyceum; 11 a.m., conference; 2 p.m., healing; 7:30, message circles; 8:30, Young People's League; 7:45, lecture by Emily Kratz; subject, "What Has Spiritualism Done For Us as a People?" Messages. M. C. VLASEK, pastor. 21

SPIRITUAL SOCIETY OF TRUTHSEEKERS meets in Grant Hall, Walker Theater Building, Circle at 10:30 a.m. Tests and messages by the congregation. Lecture at 2:30 and 7:45 p.m. Lecture and messages by MRS. E. E. COBB and other good mediums. All welcome. 21

THE THEOSOPHICAL SOCIETY.

Pacific Branch meets every other Tuesday evening. Information and free literature can be obtained by addressing the secretary, MRS. M. ELLA PATERSON, No. 255 S. Bunker Hill avenue, Los Angeles, Cal. 21

PEOPLE'S SPIRITUALIST CHURCH THIS morning, 10:45, healing and developing circle; 12:30, lecture by pastor, W. J. Peck, subject "Hell; the Imaginary and the Real;" 7:30, circles by the different mediums. 21

THE PEOPLE'S SPIRITUAL CHURCH will celebrate the 61st anniversary of modern Spiritualism at Burbank Hall, beginning Sunday morning, March 28, continuing all Wednesday evening, 31st. Many good speakers and mediums will be in attendance. 21

LIBERAL CLUB, 251 SOUTH BROADWAY, 3 p.m. Channing Severance will lecture on "Christian Science." Admission free. 21

WANTED— Help, Male.

WANTED—SIX WEEKS' INSTRUCTION IN salesmanship and position as traveling salesman with a reliable firm secured. Write for our book, "How to Succeed as a Salesman." BRADSTREET SYSTEM, Rochester, N. Y. 21

WANTED—TEA AND COFFEE SOLICITors, laundry drivers and other solicitors and agents. We have a good side line for you to make big money. Address [illegible], box 55, TIMES OFFICE. 21

WANTED—$20 A MONTH, $70 EXPENSE allowance at start, to put out merchandising and grocery catalogues. Mail order house. AMERICAN HOME SUPPLY CO., Desk 28, Chicago. 21

WANTED—TWO MORE CAPABLE MEN TO collect and get acceptances; fine opportunity for experienced men. Steady work. UNITED PHONE SERVICE, Broadway 1694. 21

WANTED — A PLAN THAT ALWAYS makes big money at home. Spare time. No canvassing. Send for yours FREE, free particulars. FRANK C. VOORHIES, Desk B J., Omaha, Neb. 21

WANTED—MEN WANTED QUICKLY BY big Chicago mail-order house to distribute catalogues, advertise, $25 weekly, $60 expense allowance. GLOBE ASSOCIATION, 20 Wabash Bldg., Chicago. 21

WANTED—SALESMEN OF ABILITY AND neat appearance to call on all merchants in their territory; elegant side line, convenient to carry; good commission. Call or commissage. DELMONT MFG. CO., Cincinnati, O. 21

WANTED — LIVE EXPERIENCED SALESmen for retail dry goods, in town two hours from Los Angeles; must have good reference. Call Sunday between 11 a.m. and 2 p.m., room 238, HOTEL NADEAU. 21

WANTED — BOY WITH WHEEL; ONE who has experience in putting up signs for real estate company preferred. $6 per week to start. 122 CHAMBER OF COMMERCE. 21

WANTED—TAILORS AND CUTTERS. CAN earn big salary in learning our 12 square system taught by L. A. ACADEMY OF GARMENT CUTTING, 253 S. Broadway. Main 1797. 21

WANTED—A MAN OF GOOD ADDRESS TO sell furniture; must be a salesman and a clean mixer. Give experience, age and salary expected. Address O, box 222, TIMES BRANCH OFFICE. 21

WANTED—A THOROUGH, UP-TO-DATE druggist to take charge of new store; must be a high-class man with best of reference; answer, giving age. JAS. F. CANTY, Porterville, Cal. 21

WANTED—WE HAVE A GOOD PLACE FOR an experienced real estate man in our exchange department. At least 3 years Los Angeles experience necessary. DAVID BARRY & CO., 215 Union Trust Bldg. 21

WANTED — MEN IN ALL TOWNS TO handle our Imperial Self-Heating Flat Iron; also one for light cooking; steady good pay. IMPERIAL IRON CO., 119½ S. Spring. 21

WANTED—IF YOU ARE A COMPETENT stenographer or bookkeeper and desire a position, apply to THE COMPANY OF PUBLIC STENOGRAPHERS, 227-28-29 H. W. Hellman Bldg. 21

WANTED—COMPETENT WINDOW DECOrator for grocery specialties; must be first-class man and furnish best of local references. Address O, box 82, TIMES OFFICE, stating salary required. 21

WANTED—EXPERIENCED HOUSE AND lot man, with automobile; references required; old established firm. Give full particulars, phone, and address L., box 78, TIMES OFFICE.

WANTED—TRAVELING SALESMAN. WE have exceptional good side line; sold easily to grocers and general merchants; liberal commission paid. Address MANUFACTURER, 462 North Main st., St. Louis, Mo.

WANTED—GOOD SIZED BOY WANTING steady job where work up in manufacturing business; outside disagreeable work. 1123 GIRARD ST., Home 2296. 21

WANTED—EXPERIENCED ADVERTISING solicitor and collector; Must be practical bookkeeper. Bond required. Outside city. Address N, box 18, TIMES OFFICE. 21

WANTED—JAPANESE SCHOOL BOY TO help with housework. Private family of 3. 1625 LAUREL ST., Osceola Park, No. Pasadena. Good school near by.

WANTED—YOUNG MAN TO MAKE $20 TO $40 weekly soliciting orders for new style artists portraits. Address M, box 45, TIMES OFFICE. 21

WANTED—MAN FOR HOME PLACE, $25; ranch hand, $30; man and wife, home place, $50; orchard hand, $30. SECURITY AGENCY, 224 Bryson Bldg., Second and Spring. 21

WANTED—SALESMAN IN WOOLENS AND dress goods; state experience, fine opening for live man. Address O, box 156, TIMES OFFICE. 21

WANTED—EXPERIENCED SILK SALESman. Apply before 10 a.m. SUPERINTENDENT BROADWAY DEPARTMENT STORE. 21

WANTED — MOLDER FOR SMALL BRASS foundry, accustomed to accurate work; give phone number. Address O, box 129, TIMES OFFICE. 21

WANTED — FIRST-CLASS COAT MAKER, will give steady position and highest wages to a first-class man. 142 BROADWAY, room 201. 21

WANTED—YOUNG MAN TO PLAY DOUble drums at Picture Theater; must have your own drums. Call at GLOBE THEATER, 325 E. Fifth st. 21

WANTED—A BRIGHT YOUNG MAN, 18 TO 26 years of age, to learn to spot and dry cleaning with bicycle preferred. Apply ANGELUS DYE WORKS, 761-63 E. Ninth st. 21

WANTED—AGENTS, $3 SELLING OUR Handy Tool; 12 articles in one. Sample free. THOMAS MFG. COMPANY, 77 Third st., Dayton, O. 21

WANTED — TWO FIRST-CLASS BENCH hands on glass fronts, with reference in this line of work. Call 215 EAST 23RD ST., rear. 21

WANTED—NEAT BOY TO SELL CANDY on trains and in theater; good wages. Call Sunday morning, S. W. BUELL, 129 N. Main st. 21

WANTED—STUDENT TO ANSWER PHONE from 6 o'clock in the evening until 2 o'clock in the morning. Salary $4. PHONE EX. 56.

WANTED—MACHINIST IN AUTOMOBILE shop; state age, experience, married or not, references, and wages wanted. Address P, box 254, TIMES BRANCH OFFICE. 21

WANTED—FIRST-CLASS PAINTER TO GO to Azusa. No scrubs need apply. Meet me at 122 S. MAIN ST., at 12 o'clock today. FRANK S. KEISER. 21

WANTED—THREE FIRST-CLASS NONunion pressed brick layers. Apply with tools Monday morning on job, Main and Grand, ALHAMBRA, CAL. 21

WANTED—
HUMMEL BROS. & CO.,
A Strictly First-Class Agency,
All Kinds of Help Promptly Furnished.
Your Orders Solicited.
116 EAST SECOND ST.,
Between Main and Los Angeles Sts.
Largest and best equipped offices on Pacific Coast.
SUNSET MAIN 589. HOME PHONE 10709.

Carpenters on concrete forms, $3.
Blacksmith and shoer, $2.50 and $4.
Ranch blacksmith, $50 and $3.
Teamster, haul brick, $2.
Cabinet maker, city.
Barber, hotel, $17 week.
Married man, orchard, $1.75 and house.
Married man, ranch, $40 and house.
Man and wife, ranch and cook, $50 etc.
Men for orchard, $30 etc.
Ranch teamsters, $30 etc.
Milkers, near city, $60 etc.
Laborers, city and country, $2.
Exp. bee man, $40 etc.
Ranch foreman, $40 etc.

HOTEL DEPARTMENT.
Second cook, country, $60 etc.
Man and wife, cook and waitress, $45 etc.
Houseman, hotel, city, $25 etc.
Waiter, restaurant, $9.
Broiler, hotel, laundry, $40 etc.
Rest. cook, beach, $14 etc.
Bus boy, cafeteria, $5.
Colored man and wife, bath house, $50 etc.
Man and wife, kitchen helper, and chamber work, $50 etc.
Cold meat and salad man, $12.
Vegetable man, hotel, country, $35 etc.
Second cook, hospital, $50 etc.
Hotel night clerk, $40 etc. 21

WANTED—REGISTERED PHARMACIST. Experienced mercantile reporter. Experienced stock salesman. First-class salesman, high-grade line gas engines, pumps and motors. Traveling salesman, experienced in teas, coffees and spices; exclusive house. Salesman experienced in factory and all wall supplies. Thoroughly experienced clothing salesman, about 30 years of age, accustomed to handling best class of trade. First-class solicitors. Salesman bakers' and confectioners' supplies. Salesman plumbers' and steam fitters' supplies. The positions listed above are only such among the positions we are handling in our offices as we have no suitable applicants for, and represent but a small proportion of the openings we have on our books. We are also in need of experienced men and women for various other positions in office work, such as bookkeeping, stenographic positions, general office assistants, etc. Men also experienced in all mercantile lines, and all branches of mining and engineering work. Call or write. All communications and applications treated in strict confidence. THE HOUSE OF PHILBROOK, Incorporated. 322-323-324 Security Bldg., Corner Fifth and Spring sts. Main 1286. Phones F1649

WANTED—
MURRAY & READY,
Leading Employment and Labor Agents.
Second and Main Sts.
Los Angeles.
Phones A2613. Broadway 4610.

NORTH NORTH NORTH
Everybody's going North.

20 teamsters ..... $2.00 day
10 laborers ..... $2.00 day
County road work ..... 3 hours per day
5 quarrymen ..... $2.75 day
3 grunters
Straw boss, pile driver.
Laborers, near city ..... $2.50 day
5 orchard hands ..... $26 and board
Metal polisher ..... $2.50 to $4.00 day
Man and wife, ranch ..... $50.00 found
Ranch teamsters ..... $30.00 to $35.00 found
Young man, speak Spanish and run Remington typewriter, etc.
Man and wife, dairy ..... $50.00 house
Ranch Blacksmith ..... $50.00 found
25 ranch hands, milkers, dairymen, teamsters, farm hands, etc. $25 to $40 found.
Truck foreman, beach ..... $45 month

Plenty of work all the time. Call on us.
MURRAY & READY,
Leading Employment Agents.
Second and Main Sts. 21

WANTED—A SALESMAN TO REPRESENT one of the most enterprising real estate and money loaning concerns in the city; you must know values in all parts of the city, and be a tireless worker. Call tomorrow 8 a.m. to 10 a.m. See MR. RAHN, of the Rahn Investment Co., 305-4-5 Stimson Bldg. 21

WANTED—MAKE MONEY EASY, QUICK, sure, men, women; experience unnecessary; spare or all time. See what others are doing. C. O. Garrett, Ohio, showed 7 families, sold 4, profit $12. A. B. Verrett, Louisiana, profit $ one day, $22 week. N. Boucher orders 75 more, says: "Everybody wants one; best business I ever had." Mrs. J. Brown, Pennsylvania, sold 36, made $30 first three days. Only 2 sales per day; many $20 per week profit. Free samples to active agents. Famous Easy Way Clothes Washer cleans family wash in 6 to 10 minutes, while you rest. No work; only move knob occasionally. Not a washing machine. Nothing else like it. No chemicals; no rubbing, no washboard or boiler. Every family wants one. Easy to sell. Low price, $4. We create demand. Write today. Specify territory. Act quickly. This won't appear again. HARRISON MANUFACTURING CO., 81 Harrison Bldg., Cincinnati, O. 21

WANTED—SALESMEN. NO FORMER EXperience required. We have more calls for salesmen than we can fill, from the best firms in the country. Traveling salesmen are the best-paid class of men in the world. They earn from $1000 to $10,000 a year and expenses. You can easily enter this pleasant, well-paid profession. We will teach you how to be a high-grade salesman by mail in spare weeks and our Free Employment Bureau will assist you to secure a good position with a reliable firm. Hundreds of our graduates placed in good positions. If you want to increase your earnings from two to ten times or secure a good position send for free book, "A Knight of the Grip," will show you how. Write nearest office for it today. Address Dept. 628, NATIONAL SALESMAN'S TRAINING ASSOCIATION, Chicago, New York, Kansas City, Minneapolis, San Francisco. 21

WANTED—
TRIMBLE'S EMPLOYMENT AGENCY,
205 South Los Angeles street.
Main 2617. Home A5689.

Blacksmith and shoer, $75 and board; ranch hands, $30 etc.; ranch teamsters; $30, etc.; man and family for dairy and farm, $40 and house; elderly man, $15, etc.; blacksmith helper, $2.50; two French sheep herders for Utah, $40, etc.; and up; ranch foreman, $40, etc. and up; teamster, city, $2.25; laborers, country, $2 etc., and fare; 2 carpenters' helpers, married, $2.25 day; 3 teamsters, wagon, $2 day; milker, $25 etc., $40 etc.; carpenter, $2.50 day. 21

WANTED—AGENTS, LOOK!

This is what everybody has been waiting for; the (improved 1909) IMPERIAL SELFHEATING FLAT IRON; a new invention; sells itself; beautifully made; nickel-plated; always HOT, always CLEAN; costs only 1-2c per hour to operate, all housewives, dressmakers, tailors and laundries buy on sight; both men and women agents coining money; some positively make $30 a day; FAR superior to charcoal, carbon, gasoline, gas or electric irons. No attachments; fine for light cooking. Write or call at once for particulars and territory. IMPERIAL FLAT IRON CO., 119½ S. Spring st., Los Angeles. 21

WANTED—CIVIL SERVICE EMPLOYEES are paid well for easy work; examinations of all kinds soon; expert advice, sample questions and books; 121, Gardner Bldg., questions and telling easiest and quickest way to secure them, free. Write now. WASHINGTON CIVIL SERVICE SCHOOL, Washington, D. C. 21

WANTED—BRIGHT ENERGETIC YOUNG man of good appearance as assistant window dresser. One who has had experience in handling women's and children's ready-to-wear apparel need apply; positively no others. Apply before 9 a.m. MYER SIEGEL & CO., 251-55 S. Broadway. 21

WANTED—AN UNMARRIED WHITE MAN who understands the care of cows and poultry; also growing vegetables in Southern California by irrigation, for home use only. Location city; permanent place for right man. Apply with reference. Address M, box 10, TIMES OFFICE, or Home phone 9116.

WANTED—SALESMAN TO HANDLE HIGHgrade Acetylene Gas Generators and accessories in Southern California. Will pay a good salary and commission. One with experience and ability and an established trade preferred. References required. Address O, box 229, TIMES BRANCH OFFICE. 21

WANTED—SOLICITORS TO HANDLE AN exceptionally good proposition; liberal commission. CALIFORNIA BUILDING AND LAND SYNDICATE, 1004 Security Bldg., Fifth and Spring sts. 21

WANTED—AT ONCE, YOUNG MAN TO learn hardware business; to start with, $20 per month; age 19 to 25 years; good school education and knowledge of small plumbing repairs necessary; references required. Apply in person Monday before 10 a.m. HOGGINS MAX HARDWARE CO. 21

WANTED—JAPANESE EMPLOYMENT AGENCY, No. 609 S. Grand ave. This is only the place where you can get best Japanese help. 21 MAIN 4529. F4291.

WANTED—
MURRAY & READY,
Leading Employment and Labor Agents.
Second and Main Sts.
Los Angeles.
Phones A2613. Broadway 4610.

NORTH NORTH NORTH
Everybody's going North.

20 teamsters ..... $2.00 day
10 laborers ..... $2.00 day
County road work ..... 3 hours per day
5 quarrymen ..... $2.75 day
3 grunters
Straw boss, pile driver.
Laborers, near city ..... $2.50 day
5 orchard hands ..... $26 and board
Metal polisher ..... $2.50 to $4.00 day
Man and wife, ranch ..... $50.00 found
Ranch teamsters ..... $30.00 to $35.00 found
Young man, speak Spanish and run Remington typewriter, etc.
Man and wife, dairy ..... $50.00 house
Ranch Blacksmith ..... $50.00 found
25 ranch hands, milkers, dairymen, teamsters, farm hands, etc. $25 to $40 found.
Truck foreman, beach ..... $45 month

Plenty of work all the time. Call on us.
MURRAY & READY,
Leading Employment Agents.
Second and Main Sts. 21

WANTED—
Help, Male.

WANTED—A MAN OF GOOD HABITS WHO IS WILLING TO WORK ON A HIGH-CLASS ADVERTISING PROPOSITION, AND SECURE A POSITION THAT WILL PAY HIM BIG MONEY, PROVIDING HE CAN MEET REQUIREMENTS. DO NOT WANT A MAN WHO HAS MADE A SUCCESSION OF FAILURES, BUT ONE OF GOOD APPEARANCE, WHO HAS THE ABILITY TO GET BUSINESS. DO NOT APPLY UNLESS YOU CAN PROVE BY WHAT YOU HAVE DONE WHAT YOU ARE ABLE TO DO. ADDRESS M, BOX 34, TIMES OFFICE. 21

PICO FURNITURE MOVING AND TRANSFER CO. will remove all your furniture and piano in large van in one load for $5. We have everything to do your moving with. 3 large vans, piano trucks, covers and plenty of packing. 2 employe nothing but first class, experienced men and guarantee satisfaction. Also 2 express wagons. Trunks 25c and up. Trips to all the beaches and anywhere in the country, cheap. 'PHONES WEST 1454, 54364 21

WANTED—POSITIONS SECURED FOR

Office Men	.....	Book-keepers
Stenographers	: We	: Time-keepers
Collectors	: guarantee :	Cashiers
Railway Clerks	: positions. :	Trav. Salesmen
Private Secy's	.....	A. Book-keepers

Hotel, grocery, harness, drug clerks, shipping, receiving, bill and entry clerks, gents' furnishing, dept. stores, shoe clerks, electricians, engineers, chauffeurs, watchmen.
COMMERCIAL REPORTING SYSTEM,
514, 515, 516 Bumiller Bldg., 420 S. Broadway. 21

WANTED — SEVERAL HUNDRED MEN, women and children at once to work from $15 per week; women $10 to $12.50 per week; children over 14 years old, $2 to $5 per week, to take positions in factory to be built in the city immediately. Applicants must agree to set aside a portion of wages toward purchase of homes near factory on monthly payments. State how many in family depending above requirements and full particulars will be mailed you. Address P.O. Box 798, CITY. 21

WANTED—$2000 TO $10,000 YEARLY EASILY made in real estate co-operation; $10 required. We will teach you the business by mail, appoint you special representative of leading real estate company in your town, readily salable properties, co-operate with and assist you to a permanent success; a thoroughly commercial law course free to each representative; write for 62-page book, free; it will be sure to interest you. THE CROSS CO., 34 Reaper Block, Chicago.

WANTED—ADVERTISING MAN. LARGE eastern company with offices in Los Angeles, requires practical man to take charge of its publicity department. Must be high grade man, good on copy, and have a knowledge of press agency work and follow up systems. Must be able to write forceful English. Man with some knowledge of promotion work preferred. Salary from $25 to $40 a week, according to ability. Address, giving full particulars, M, box 1, TIMES OFFICE. 21

WANTED—WE DESIRE THE SERVICES of a first-class salesman, capable of presenting to an intelligent man a plain form of savings investment, as applied to EUCALYPTUS ACREAGE. One with a fair acquaintance among local property owners; your first letter state your most recent employment, references, age, whether salary or commission is preferred, etc. Write fully to P, box 229, TIMES BRANCH OFFICE. 21

WANTED—JAPANESE

NAKADA EMPLOYMENT AGENCY,
Most reliable in the city,
207 E. Second st., Los Angeles, Cal.
Home ——.
Sunset Main 2694.

We promptly furnish carefully selected first-class cooks and other help also. 21

WANTED—COAL MINERS.

Experienced men can make $4 per day. Comfortable lodgings, new houses, good board.

STONE CANON COAL CO.,
Stone Canon, Cal.

Take Southern Pacific Coast Line to Chanslor, 275 miles north of Los Angeles. Stone Canon Pacific from Chanslor direct to mines.

WANTED—JAPANESE
PACIFIC EMPLOYMENT CO.,
Leading agency and contract office.
'Phone Home F2974, Main 1734.
House and window-cleaning department.
FEMALE DEPARTMENT.
ATTENTION—Beware of imitators who are using our firm name, "PACIFIC."
129 — 131 W. SIXTH ST., Los Angeles, Cal.

WANTED—A PROMINENT MANUFACTURer about to open branch office and distributing depot at Los Angeles desires services of trustworthy responsible party in charge. Will pay $2400 yearly payable monthly; also additional commissions. Applicant must furnish good references and have $5000 cash capital secure. Address, PRESIDENT, Box E, E., Attleboro, Mass. 21

WANTED—$30 MOTORCYCLE, OR HORSE and buggy furnished our salesmen for traveling, and we pay you $100 per month per month and expenses, to take orders for the greatest portrait house in the world. You will receive, postpaid, one 16x20 enlargement of all painting in answer to this ad. Write for particulars. R. D. MARTEL, Dept. 1925, Chicago.

WANTED — RAILWAY MAIL CLERKS wanted, $800 first year. Promotion to $1200. Examination in Los Angeles May 15. Common education sufficient. Write for free coaching. WE GUARANTEE WHERE OTHERS PROMISE. Full particulars free. Ask for Booklet R. M. Mail Clerk Department, PEARSON'S SERVICE SCHOOL, Washington, D. C. 21

WANTED — RANCHMAN, WHO UNDERstands working (25 acres) oranges and some hay land; good house, barn, horses, cows, telephone, P.O. box and $40 to the right man. No school accommodations, 4 miles from town, Riverside county. Apply by mail, age, nationality, experience, number in family, etc. Address F, box 71, TIMES OFFICE. 21

WANTED — AGENTS, SELL PATENTED indispensable self-honing razor strop, covered by 16 patents; $2 razor free with every strop; millions being sold. Write today for our latest proposition and terms of free outfit. THOMAS MFG. COMPANY, 77 Third st., Dayton, O. 21

WANTED — SALESMAN, HIGH-GRADE, clean-cut man; one who has been making good, to handle new advertising plan; no competitors; exclusive territory; and liberal commission contract. Address by mail only, giving past experience. THE WINTHROP CO., 230 Bradbury Bldg. 21

WANTED—UNMARRIED YOUNG MAN TO care for heating apparatus in small hospital, and do general work about premises. Must be healthy and strong, and know something of machinery and pipe fitting; $40 per month with board and room. Address box 99, TIMES OFFICE, Pasadena.

WANTED—50 YOUNG MEN AND BOYS with wheels for parcel delivery, $1.50 to $2.50 per day, steady job; or boys after school, $30 to $1.50 per day. Apply at once, room 300, CONSOLIDATED DELIVERY, 534 Center Place, off Fifth st., near Main. Phone Main 2561.

WANTED — FIRST-CLASS ALL-ROUND bench and machine hands for planing-mill, located in city of 17,000 population, to be carried to Los Angeles; only thoroughly capable men need apply. Call at Natick House today from 11 a.m. to 1 p.m. Ask for MR. LEONARD. 21

WANTED—MEN AND STRONG BOYS; your earn while learning trade of plumbing, bricklaying or electricity. In few months' time; no vacation; special inducements. Catalogue free. UNITED TRADE SCHOOL CONTRACTING CO., 120 E. Ninth, Los Angeles.

WANTED — A FIRST CLASS MAN, ONE who has experience in city as grocery solicitor. A good position to right man, with chance for advancement in wages. Call today after 4:30, or after today from 12 to 1 p.m., 228 W. 41ST PLACE. 21

WANTED—A FIRST-CLASS MAN TO TAKE orders for wines and liquors; must have horse and buggy; to a good roadster, I will pay a good salary and liberal commission; must have good references. Apply GOLDEN STATE WINE CO., 271 S. Main st. 21

WANTED—
JAPANESE EMPLOYMENT AGENCY,
439 W. Sixth st. Home F5233, Main 2784.
COOKS, WAITERS, PORTERS,
Ranch hands, house and window cleaners.
HOUR OR DAY CONTRACT.

WANTED—AGENTS, $165.50 A MONTH introducing our wonderful patented Positive Tension Shears. W. C. Gebner sold 22 pairs in three hours; made $12.50; experience unnecessary; outfit free. THOMAS MFG. COMPANY, 77 Third st., Dayton, Ohio.

WANTED—TWO YOUNG MEN IN ESTABlished real estate office, must have health, character, experience and enthusiasm. Ability not money needed. One to take charge of city house and lot department. The other for rentals. Address X, box 156, TIMES OFFICE. 21

WANTED—FOREMAN, MANAGER PRINTing department, corporation; must be A-1, all-round man, necessary meet customers, figure costs. Apply in person after 2 p.m. Monday, THE THURSTON COMPANY, Pasadena.

WANTED—SLAUGHTER-HOUSE BUTCHER for Bakersfield, also sausage maker for Arizona. Good wages and steady jobs. We carry full stock of tools, machinery and fixtures. KIRCHNER SUPPLY CO., 130 N. Main st. 21

WANTED—YOUNG MAN, PLEASING ADdress, business ability, for special selling work. Experience unnecessary. Must be interested in educational line. $40 month, increase if capable. Address M, box 104, TIMES OFFICE.

WANTED—HEALTH SEEKER, OR ELderly man, able to do outdoor work, milk cow, etc., care suburban place, small wages, good home. MRS. BROZMER, Take San Pedro Interurban car to Corinth Heights. Go six blocks west. 21

WANTED—BLACKSMITH, $50 MONTH AND found; man for private place, $25 month and found; teamsters (fetty,) $2 per day; ranch teamsters, $30 month and found. HANSEN EMPLOYMENT AGENCY, 204 E. Second.

WANTED — FIRST-CLASS COUNTRY DAILY, solicitor for advertising and printing, who can also collect and keep books. Must be experienced and capable in all three particulars. Good wages. References required. Address N, box 173, TIMES OFFICE. 22

WANTED—
Help, Male.

WANTED—SALESMAN VISITING GENeral stores can increase his income handling our attractive line of blankets, dress goods, flannels, etc. Liberal commission. LAKEWOOD COMPANY, Box 414, Philadelphia.

WANTED—CANVASSERS WHO WANT TO make good money to handle best selling proposition in the market. Something that will appeal to every home. Only a certain number can be accommodated. Call at room 419 LISSNER BLDG., 524 S. Spring. 24

WANTED—BARBER FOR SAN BERNARDINO, Ontario, Pasadena, etc.; good guarantee. We carry the largest stock of barbers' supplies at the lowest prices. Let us figure with you. KIRCHNER SUPPLY CO., 130 N. Main st. 21

WANTED—STAMPER, THOROUGHLY CONversant with the operation, et cetera, of a Carver power press for stamping stationery; only first-class operator desired. SHREVE & COMPANY, Shreve Bldg., San Francisco. 21

WANTED—
JAPANESE E. 4TH EMPLOYMENT AG'CY.
361 E. 4th st. Main 6231. Home A6312.
Reliable help, all capacities, for city or country, promptly furnished.
Ranch hands, $30 to $40 per month.
Hour or day.

WANTED — AN AUTOMOBILE DRIVER. One who would like a trip into the country. Address P. O. box 965, giving age, experience, occupation previous to driving, name of car driving at present. 21

WANTED — SALESMEN; PREFERRED stock in lumber company; mill on coast; merchandising values; good producers wanted. Liberal commissions. ISTHMUS LUMBER CO., Portland, Or. 22

WANTED—SALESMAN WITH LONG EXperience in handling down-town business property. References required. ARTHUR W. KINNEY CO., 115-119 Mer. Trust Bldg., A2542. Main 5253. 21

WANTED—HIGH-CLASS SALESMEN FOR New Era Safety accounting systems for banks, merchants and professionals; wonderful opportunity. PLEW & MOTHER CO., 1504 Wabash ave., Chicago.

WANTED—GROOM OR STABLE MAN FOR gentleman's country place; must be competent, steady and good worker, and have references. Address M, box 167, TIMES OFFICE. 21

WANTED—AN ALL ROUND BLACKSMITH; must be a first-class horseshoer, a young man preferred; this is a steady city job for the right man. Address O, box 151, TIMES OFFICE. 21

WANTED—A MAN FAMILIAR WITH ALL lines of merchandise, one capable of taking an executive position with a large department store. Address O, box 170, TIMES OFFICE.

WANTED—A YOUNG MAN UNDERSTANDing gas stove and boiler connecting; must understand hardware and stoves; German preferred. Address P, box 146, TIMES OFFICE. 21

WANTED—MAN TO TAKE CHARGE OF alteration department on ladies' cloaks and suits; must be first-class man and have good experience; state present employment. Address O, box 74, TIMES OFFICE. 21

WANTED—AN EXPERT GARDENER, WHO must have all about California flowers and milk well, must be American; under 40, and single, or live near W. Adams st. DR. C., 167 E. MAIN ST.

WANTED—COLLECTING AGENCY WANTS men to solicit accounts of merchants and physicians in every county; give reference; 10 per cent. commission to agents. Address B, W., BOX 568, Richmond, Va. 21

WANTED — FIRST-CLASS MECHANICAL draughtsman, capable of taking charge of department; salary $125 per month to start; state experience fully. Address O, box 40, TIMES OFFICE.

WANTED—INDUSTRIOUS MEN NOW EMployed to know you can improve your position; interview by appointment; references required. Address R, box 205, TIMES BRANCH OFFICE. 21

WANTED — SINGLE OR MARRIED MAN for fruit ranch on salary in Orange county; must be hard worker; permanent position for one who can prune; experience not necessary. Call 632 S. UNION AVE. 21

WANTED—YOUNG MAN WHO WISHES TO learn good cash paying business that will pay good salary while learning and give you permanent position; small deposit required. Inquire room 12, 244½ S. BROADWAY. 21

WANTED—YOUNG MAN WITH 5x7 CAMera to learn photography; good wages. Call this p.m. and evenings after 7, ROOM 9, 447½ S. Spring.

WANTED—A GOOD STOCK SALESMAN; liberal commission; stock only 5 cents per share. For particulars call at 643 CITIZENS' NATIONAL BANK BLDG. 21

WANTED—PRINTER, EXPERIENCED IN handling high-class of work; state experience and where worked. Address N, box 2, TIMES OFFICE. 21

WANTED—PAINTERS AND PAPER HANGers to figure on two houses. Apply today. 1301 E. 37TH ST. Take Central ave. car. 'Phone South 1740.

WANTED—PLASTERERS TO FIGURE ON four-room house, labor only if preferred. Apply today. 1305 E. 37TH ST. Take Central ave. car. 'Phone South 1742. 21

WANTED — MAN WITH SOME EXPERIence to assist gardener on private place; wages $2 per day. HENDERSON EMPLOYMENT CO., 325 S. Broadway. 21

WANTED—TELEGRAPH OPERATOR FOR out-of-town office; we teach telegraphy and stenography free of charge. Apply P. D. MACKAY, 545 Central ave.

WANTED — GENTLEMEN SOLICITORS, good pay and chance to work up. ROOM 646, SAN FERNANDO BLDG., 4th and Main sts.

WANTED — EXPERT STENOGRAPHER; court reporter preferred. Apply THE COMPANY OF PUBLIC STENOGRAPHERS, 228 H. W. Hellman Bldg.

WANTED—A FINE APPEARING GRAY typewriter; in California, with hospital exchange, good salary, short hours, no traveling. DR. C., 747 S. Main st.

WANTED—CARPENTER TO BUILD CALIfornia bungalow and take one family carriage part payment. UNDERWOOD, 937 S. Main. 21

WANTED—CITY SALESMAN FOR LEADing make of automobile tire; commission basis, fine opportunity for live salesman. Address K, box 11, TIMES OFFICE. 21

WANTED—FIRST-CLASS PRESSER ON men's coats. Call at once ready for work; good pay to right man. HABER & CO., 128 S. Spring st.

WANTED—PARTNER TO TAKE HALF INterest in mail order business, $600 required. Flat 11, 205 E. FIGUEROA ST., 1 to 8 p.m. any day except Monday. 21

WANTED—CARPENTERS, NOT CONTRACtors, bid on work, 2-story house, complete for plastering 30x36; two porches, 10x30. Box 721 S. PASADENA. 21

WANTED — SALESMAN AND MANAGER, dry goods; state experience and salary required; confidential; opportunity good. Address N, box 23, TIMES OFFICE. 21

WANTED—BRIGHT BOY OVER 16 YEARS to learn tinner's trade. Apply 7:30 Monday morning. WILHITE & HEARD, 641 Center Place. 22

WANTED—GOOD LADIES' TAILOR; WILL pay $20 a week to right man; guarantee steady work. Apply early Monday morning, 119 S. CAHUENGA AVE., Hollywood, Cal. 21

WANTED—MAN TO TRAVEL WITH MEDICAL show; must be a good talker. Experience not necessary. Address L, box 169, TIMES OFFICE. 21

WANTED — MAN TO HANDLE LARGE equipped chicken and duck ranch; salary or shares. E. GRIFFITH CO., 404 Currier Bldg. 21

WANTED—A SALESMAN IN THE HOUSE and lot department. O. A. VICKREY & CO., 303 S. Hill st. 21

WANTED—FOREMAN TO TAKE CHARGE of 20-acre orange grove owned by nonresident. Good salary and liberal experiences. Address L, box 97, TIMES OFFICE. 21

WANTED — EXPERIENCED COLLECTOR for a retail store. Must have first-class references. Apply N, box 197, TIMES OFFICE. 21

WANTED—ORGANIZERS, GOOD COMMISsions; Fraternal, Social Order of Owls, JOHN TALBOT, Supreme President, South Bend, Ind. 21

WANTED — DANISH OR SWEDISH MAN and wife for ranch; must understand care of cows. Apply after Sunday, 422 S. HOPE ST., city. 21

WANTED — SHINGLERS, PLASTERERS; painters to figure jobs; also man with team to move dirt. Apply corner GRAMERCY and LINDEN Monday. 21

WANTED — FIRST-CLASS LADIES' TAILors, only first-class need apply. Suite 402, HAMBURGER BLDG, Mme. Muxsell. 21

WANTED—ERRAND BOY WITH WHEEL. MARVEL MILLINERY, 341 S. Broadway. 21

WANTED—STRICTLY HIGH-CLASS SALESman; one who is willing to work in Pasadena. Call at 44 N. RAYMOND AVE. 21

WANTED — FIRST-CLASS CAKE BAKER and decorator; must be A-1. Address M, box 2, TIMES OFFICE. 21

WANTED — MAN TO CARE FOR TWO horses for his room and $10 a month. Address O, box 57, TIMES OFFICE. 22

WANTED—MILK WAGON DRIVER, MARried; also high-class dairyman, single. Address G, box 85, TIMES OFFICE. 21

WANTED—A HANDY OLD MAN AROUND house and grounds; a good home and a little money. Apply 1906 S. HOPE ST. 21

WANTED—YOUNG MAN TO WORK OUT of city or on the farm for small pay or board. A. DELTOVA, 539 S. Olive st. 21

WANTED—FIRST-CLASS REAL ESTATE salesman. None other wanted. D. A. ROSS & CO., Alhambra, Cal. 21

WANTED—COAT MAKERS ON LADIES' suits. W. H. MOSHIER CO., 512 S. Broadway. 22

WANTED—DRIVER ON COMMISSION IN liquor house. 122 E. THIRD ST. Must be good solicitor. 21

WANTED—FIRST-CLASS SALAD MAKER at TAIT'S CAFETERIA, 216 S. Broadway.

Classified Liners.

WANTED—
Help, Female.

Note—Applicants for positions advised not to enclose stamps for replies to advertisements. Letters answered to employers only.

WANTED—FAMILY COOK, $25; institution cook, $30; girl for three, Arizona, $20; 2 in family, $20; second girl, city, $25; 2 cooks, $30; 3 girls for general housework, $25; 2 waitresses, $20; married man as gardener and cow; rent; chambermaid, $20; housework girl, $20; waitress, city, $6 and board; 2 waitresses, city, $6 and board; 3 small families, $20; 2 girls for plain cooking, $25; many girls for housework, $20 to $25; 2 cooks, $30; HAWLEY and MILLS, 316 S. Broadway. A1365. M. 3451.

WANTED—SWEDISH HOUSEWORK GIRL, $20; cook, $30; cook, waitress, $25; 2 cooks, $30; cook for ranch, $30; cook for home, Hemet, $30; housework, family of 3, $20; 2 cooks, $30; 2 housework girls, $20; 2 housegirls for Redondo, $20; girl for baby, home nights, $25; 3 cooks, $30; cook, some housework, $30; second girl, family of 3, $20; girl, city, $20; 2 waitresses, $20; 2 cooks, $30; chambermaid, $20; 2 waitresses and chambermaid, $20; 2 housegirls, $20; housework girl, city, $20; housegirl, family of 3, $20; housegirl, Hollywood, $20; housegirl for Redondo, $20; 2 PEOPLE WANTED, TO SELL GOODS. APPLY 9 A.M., MONDAY. 21

[illegible] waitress, $20; 2 cooks, $30; 2 waitresses, $20; 2 cooks, $30; 2 waitresses and chambermaid, $20; 2 housegirls, $20; housework girl, city, $20; housegirl, family of 3, $20; housegirl, Hollywood, $20; housegirl for Redondo, $20; girl for baby, home nights, $25; 3 cooks, $30; cook, some housework, $30; second girl, family of 3, $20; girl, city, $20; 2 waitresses, $20; 2 cooks, $30; chambermaid, $20

Classified Liners.

WANTED— Situations, Female.

WANTED — A MOTHER WITH EXPERience will give a mother's care and good home to any little child; can give reference. Terms reasonable. 'PHONE B4252. 21

WANTED—JAPANESE WOMAN WITH good experience as cook, wants position in private family in city. MASA, 1234 S. Flower st. 'Phones Broadway 7253, 10304. 21

WANTED—POSITION AS PUBLIC STENOgrapher in office where services will pay for use of office and use of machine. Address M. box 12, TIMES OFFICE. 21

WANTED—A YOUNG LADY GOOD PIANIst wants to work with some orchestra; no amateurs; or do transposing and copying. Address L. box 137, TIMES OFFICE. 21

WANTED — A GOOD GERMAN WOMAN, stranger, wishes work by the day or part of the day, near Sunset blvd. Address L. box 109, TIMES OFFICE. 21

WANTED — CONTRALTO WILL LEND voice training and evening as church soloist for experience. Address M, box 15, TIMES OFFICE. 21

WANTED—A LADY WISHES POSITION as housekeeper, reliable. Can give good references. Address M, box 132, TIMES OFFICE. 21

WANTED—A RECENT COLORED GRADuate of the L.A.H.S. wishes a position as a stenogriph or an assistant. Also dressmaking. 739 CERES AVE. Broadway 6372. 21

WANTED — STENOGRAPHER FURNISHED on short notice without charge to either party. SMITH PREMIER TYPEWRITER CO., 302 N. Broadway. Main 8314. Home 10278. 21

WANTED—GENERAL HOUSEWORK BY competent girl who is fond of children and will go out of town if required. 'Phones F1893, MAIN 8475. 21

WANTED—POSITION AS SECOND GIRL or assist with children, by young Danish girl; 13 years old; $20 per month to start. Address N, box 75, TIMES OFFICE. 21

WANTED — RESPECTABLE LADY AND daughter wishes a place to cook for 4 men on ranch or camp. Address M, box 29, TIMES OFFICE. 21

WANTED—POSITION AS SECRETARY OR office position by an especially well-educated, well-read woman; no agents. MISS FRANCES E3501. 21

WANTED—SITUATION AS COOK WHERE second girl is kept; no washing; city or country. Address O, box 269, TIMES BRANCH OFFICE. 21

WANTED—YOUNG WOMAN WITH GIRL 8 years old, wishes position as housekeeper or assist with housework; work reasonable. Call or address 1111 EAST 21ST ST., city. 21

WANTED—FAMILY WASHING TO TAKE home. Nice work at reasonable rates. Will call. Phones, Sunset MAIN 143, Home MX. 194, from 6 to 10 p. m. Sunday. 21

WANTED—A GOOD RELIABLE MIDDLEaged woman wishes situation in small family. Phone Sunset MAIN 8, ask for EMMA KOLLER, 629 Maple ave. 22

WANTED—EASTERN MILLINERY TRIMmer would like to secure position in or out of city; best references. Address M, box 13, TIMES OFFICE. 21

WANTED — SITUATION; POSITION BY young lady to do light housework and assist in family. Address M, box 115, TIMES OFFICE. 21

WANTED—BY A COLORED LADY, DAY work, washing and ironing; all work neatly finished. Phone 72371; West 3640. MARY SORRELL. 21

WANTED—YOUNG LADY STENOGRAPHER, experienced, reliable and willing to work, desires permanent or temporary position. Address O, box 104, TIMES OFFICE. 21

WANTED — SITUATION; EXPERIENCED young lady wishes position in small family; plain cook; no washing; no small children; wages $25. TEL. SO. 3516. 21

WANTED—YOUNG LADY WHO HAS TRAVeled extensively, would like position as traveling companion. Address M, box 126, TIMES OFFICE. 21

WANTED — YOUNG LIKE POSITION IN life or insurance office; have had several years' experience. Address M, box 125, TIMES OFFICE. 21

WANTED — POSITION; ENGLISH LADY, late principal of English school, desires position as governess or companion; travel. Care TIMES AGENCY, San Diego. 21

WANTED—BY COMPETENT COOK, WHERE second girl is kept. 1065 E. 20TH ST. Phone 1065. SWEDISH AND GERMAN BUREAU. 21

WANTED—WASHING, IRONING, HOUSEcleaning by woman or man. 'Phone A6625, Main 1090. SWEDISH AND GERMAN BUREAU. 21

WANTED — BY COMPETENT WOMAN, laundry work by the month, in family or any kind of work by the day. Address 351 E. 8TH ST., side door. 21

WANTED—SWEDISH GIRL TO ASSIST IN light housework and take care of small child. MRS. THOMAS, 1317 Echo Park ave. 21

WANTED—GOOD, STEADY GIRL WISHES position at cooking; good plain cooking, city or Hollywood. Address N, box 55, TIMES OFFICE. 21

WANTED—POSITION BY LADY AS HOUSEkeeper for gentleman or family; camp, ranch or city. 'Phone Main 6236, or call 925 E. Ninth st., ROOM 2. 21

WANTED—BY ELDERLY WOMAN THE care of small home; no washing; a pleasant home and congenial. Address L. box 153, TIMES OFFICE. 21

WANTED—BRIGHT, UP-TO-DATE WOMan, who is accustomed to meeting the public, would like position as lady demonstrating with some one. PHONE B4832. 21

WANTED—HOUSEKEEPING ROOM AND small compensation for few hours' work, mornings. Address M, box 94, TIMES OFFICE. 21

WANTED—YOUNG LADY DESIRES POSITION in curio store, or fancy china; would go to beach. Address N, box 17, or 'phone Broadway 3468. 21

WANTED—BY EXPERIENCED WOMAN position to take charge of rooming or apartment house. Address N, box 13, TIMES OFFICE, or 'phone Broadway 3468. 21

WANTED—SITUATION; YOUNG LADY cashier in cafe, restaurant or other business; references and cash security if necessary. Address P, box 157, TIMES OFFICE. 21

WANTED—POSITION AS HOUSEKEEPER by middle young woman for widower with good home. Address Box 82, Times Office, PASADENA. 21

WANTED—POSITION BY LADY, THREE years' experience in general office and outside work; good references. PHONE F2502. 21

WANTED—WOMAN WANTS POSITION, housekeeper or cook in mining camp; beach house or ranch; good cook and baker. 1035½ S. Main st., ROOM 4. 21

WANTED—TRAVELING SALESLADY, EXperience in grocery business, would like position as demonstrator on road or city. Address M, box 18, TIMES OFFICE. 21

WANTED GRADUATE OF CHICAGO business college desires position as stenographer and office assistant. Address N, box 1, TIMES OFFICE. 21

WANTED — A NEAT COLORED GIRL wants to assist with housework; come home at night. Sunset phone B'dway 5424. 2432 E. WASHINGTON. 21

WANTED—BY YOUNG LADY A POSITION as working housekeeper for man with children. Can give references. Phone Boyle 2393. 2442 CINCINNATI ST. 21

WANTED—TO CARE FOR SICK PEOPLE, by elderly lady with experience in that line. Call at 1829 SAN PEDRO ST. 21

WANTED—FEW HOURS EMPLOYMENT, morning or afternoon, or morning and evening. Address N, box 56, TIMES OFFICE. 21

WANTED — SITUATION BY ELDERLY woman; general work in small family; is a good cook; no letters. 423½ E. 3RD ST. 21

WANTED—CLEANING SO I CAN PAY my bills, or cook dinners. PHONE MAIN 5824. Call anytime. 21

WANTED—GERMAN GIRL EXPERIENCED, wishes cooking and housework, wages, $30. Address A. F., 519 Maple ave. 21

WANTED—SITUATION, DAYS WORK OR by days' chamber work. PHONE TEMPLE 122. 21

WANTED — SITUATION, $2, WASHING, ironing or cleaning by the day. PHONE 61214. Call any evening. 21

WANTED — DAY WORK, WASHING AND ironing. PHONE MAIN 6441. Mrs. Morton. 21

WANTED—EXPERIENCED SEAMSTRESS and maid, willing to do upstairs work, private family. HOME PHONE 52868. 21

WANTED—LACE CURTAINS HAND LAUNdered, 25 cents per pair. HOME PHONE F2789. 21

WANTED—GOOD HOUSEKEEPER WANTS to keep house for elderly gentleman. Address M, box 52, TIMES OFFICE. 21

WANTED—CLEANED WOMAN GIVE HALF day chamber work or office cleaning. Ring BROADWAY 1870. 21

WANTED—BY YOUNG WOMAN, POSITION as cook or housekeeper. Call Monday, 520 S. HILL ST. No fakes. 21

WANTED — COLORED WOMAN WANTS washing to bring home. Ring B'DWY. 3191. 21

WANTED—REFINED YOUNG LADY DEsires position as child's nurse; excellent references. 230 S. BROADWAY, room 16. 21

WANTED—A COLORED WOMAN WANTS to do day's work. 2421 E. WASHINGTON. Tel. Sunset B'dway 5494. 21

WANTED—BY A FIRST CLASS LAUNdress, family washing and piece work. Phone TEMPLE 998. 21

WANTED—DRESSMAKING IN FAMILIES, $2 a day; high-class work. 1504 W. EIGHTH ST. E2240. 21

WANTED — SITUATION; LADY STENOgrapher, several years' experience. APARTMENT 515. Phones—A5622; Main 5527. 21

WANTED—POSITION BY GOOD STENOgrapher; excellent city references. Address S., 259 W. SLAUSON AVE. 21

WANTED— Situations, Female.

WANTED—BY COMPETENT COOK, SECond maid, child's nurse, etc., competent help at SWEDISH AND GERMAN BUREAU, 107 South Broadway. Phones A6625; Main 2595. 21

WANTED — LADY WISHES SEWING AT home; waists and skirts a specialty; will go out by day. Phone Boyle 1239. Residence 1760 E. FIRST ST. 22

WANTED—LADY WISHES HOUSEKEEPer position to widower or invalid; references. Address F, box 134, TIMES OFFICE. 21

WANTED — PUBLIC STENOGRAPHER wants ½ day work or will call and take dictation daily. Address M, box 11, TIMES OFFICE. 21

WANTED—DAY WORK BY EXPERIENCED laundress, and washing to take home. MRS. GUSTAFSON. Home 71259. 21

WANTED — FIRST-CLASS LAUNDRESS wants work by the day or week. Phone SOUTH 6079. Call after 5. 21

WANTED—SITUATION BY TWO RESPECTful young ladies; work in the same place. MISS GIBSON, Gen. Del. 21

WANTED—POSITION AS NURSERY GOVerness; German and music, or care of baby. 1124 INGRAHAM. 21

WANTED—TO GO IN WITH PUBLIC STENographer as partner; best city references. Address O, box 102, TIMES OFFICE. 21

WANTED—POSITION AS HOUSEKEEPER for rooming-house. Address M, box 148, TIMES OFFICE. 21

WANTED—SITUATION, COOK AND SECond girl. Call or address 223 E. 42ND ST. 21

WANTED—WORK BY 2 WOMEN, LACE curtains and fine flannels washed. 2451 EDWIN ST. Phone Main 6134. 22

WANTED—GOOD LAUNDRESS WANTS laundry to take home; will do mending. Address M, box 197, TIMES OFFICE. 21

WANTED—LACE CURTAINS LAUNDERED by experienced laundress. F6167. 1305½ E. 6TH ST. 21

WANTED—BY GOOD RELIABLE COLORED woman, work by the month as cooking; wages $30. PHONE WEST 1722. 21

WANTED—A GOOD COLORED GIRL wants a place by the month. SOUTH 6832. 21

WANTED—GOOD PLAIN COOK WISHES house work; no washing; wages $25; good references. HOME phone 9694. 21

WANTED—POSITION BY THOROUGHLY competent stenographer and office assistant. Phone BROADWAY 3691. 21

WANTED — A GOOD EXPERIENCED nurse wishes cases; references. Phone BROADWAY 4092. 21

WANTED—BY FIRST-CLASS LAUNDRESS (white,) day work; cleaning or laundry work. 'Phone A7393 after 6 evenings. 21

WANTED—FIRST-CLASS COOK WISHES situation in family where second girl is kept. 'Phones F1909, MAIN 3657. 21

WANTED—POSITION, YOUNG LADY, GOOD experienced book-keeper, wants position. Address 3010 TEMPLE ST., Los Angeles, Cal. 21

WANTED—SITUATION, WASHING AND ironing and general house cleaning. 'Phone MAIN 6730. 21

WANTED—GOOD HOUSEKEEPER WANTS to keep house for elderly gentleman. Address N, box 182, TIMES OFFICE. 21

WANTED—POSITION BY COMPETENT stenographer; low salary. Address N, box 139, TIMES OFFICE. 21

WANTED—POSITION BY EXPERIENCED lady photographer; studio or view work. Address O, box 91, TIMES OFFICE. 21

WANTED—JAPANESE GIRL WANTS SITuation as general housworker in small family. SHIGE, Japanese Mission. B2852. 22

WANTED—CHAMBER WORK IN HOTEL or nice rooming-house. 'Phones F1909, MAIN 3657. 21

WANTED—CHILD'S NURSE WISHES SITuation to care for one or more children; can give reference. 'Phones F1909, MAIN 3657. 21

WANTED—REFINED WOMAN WOULD like position as housekeeper for gentleman. Address O, box 149, TIMES OFFICE. 21

WANTED — STENOGRAPHERS, OFFICE girls, cashiers, salesmen, domestics and all classes competent help supplied by Y.W.C.A. 21

WANTED—SITUATION AS ASSISTANT OFfice manager; has experience. Miss BELLE FAULIN, 123 Cahr st., city. 21

WANTED—PLAIN HOUSEWORK BY THE month. Address room 115, NATICK HOUSE. 21

WANTED—BY FIRST CLASS, WORK TO take home; good work; reasonable price. 'Phone MAIN 3595. 21

WANTED—WOMAN WANTS WORK BY day or hour. 'PHONE 61258. 21

WANTED — SITUATION; LAUNDRESS OR house cleaning. MAIN 8527. 21

WANTED—FIRST-CLASS LAUNDRY WORK by the day. 'PHONE SOUTH 2491. 21

WANTED—SITUATION, GENERAL HOUSE work. PHONE F6281. 21

WANTED—BY 2 LAUNDRESS, LAUNDRY work to bring home. PHONE F6281. 21

WANTED—LACE CURTAINS LAUNDERED 25c pair. MRS. RUGBY, South 2462. 22

WANTED—WASHING OR CLEANING BY the day. 'Phones F1909, MAIN 3657. 21

WANTED—DRESSMAKING BY THE DAY. Home Phone F6276. 715 W. 18TH. 21

WANTED—SITUATION BY COMPETENT cook, private family. 'PHONE F7226. 21

WANTED—COLORED LADY, FIRST-CLASS cook, for private family. MAIN 5599. 21

WANTED—LAUNDRY WORK TO TAKE home. Phone 'PHONE 72787. 21

WANTED—WOMAN WANTS HOUSE WORK, good references. 1167 CROCKER ST. 21

WANTED—DAY WORK. 'PHONE SOUTH 2062. MRS. DIESCHIANG. 22

WANTED— Situations, Male and Female.

WANTED—YOUNG MAN AND WIFE, WITH small boy, seek permanent place on orchard or otherwise; some orchard experience; also understands horses, poultry (live or dead,) etc.; wife help if required; could manage small place; reliable parties should appreciate good master; have some furniture. HERBERT, box 234, R. F. D., No. 1, Los Angeles. 21

WANTED—SITUATION; MAN AND WIFE as managers of large farm, or dairy, 10 years experience on largest modern cultivated farms in Denmark; graduate Danish Agricultural and Veterinary Academy, in Copenhagen; high-class references. Address M, box 138, TIMES OFFICE. 21

WANTED—BY MAN AND WIFE, MANAGEment of first-class small hotel, beach preferred. Thorough hotel people; local and other references. Address L, box 105, TIMES OFFICE.

WANTED — QUICK SERVICE. COLORED cooks, waiters, porters, mechanics, laborers, housework, hotel work, especially. J. W. COLEMAN EMPLOYMENT OFFICE, 211 E. Second. 'Phone Broadway 2106, A7379. 21

WANTED — BY YOUNG COUPLE, MAN good meat cutter and cook; wife kitchen helper or waitress; prefer camp, anywhere, farm or mill. Call (Sunday) or address 346 E. SECOND ST., L. A., room 4. 21

WANTED—BY MAN AND WIFE, MANAGEment of first-class small hotel, beach preferred. Thorough hotel people; local and other references. Address L, box 104, TIMES OFFICE. 21

WANTED—MAN AND WIFE, COLORED, ON gentleman's private place; man all round outside man; wife good cook, or chambermaid; no objections to country. Address N, box 64, TIMES OFFICE. 23

WANTED — EXPERIENCED COUPLE wants charge of rooming or apartment house, in city or beach; will accept reasonable wages; best of references. PHONE SOUTH 286. 21

WANTED—PLACE TO KEEP HOUSE FOR man, or woman, or aged people. Can cook, sew or nurse. Address P, box 148, TIMES OFFICE. 21

WANTED — SITUATION WANTED; MARried couple, wife first-class cook; man, coachman or general man; best references. Address M, box 23, TIMES OFFICE. 21

WANTED—FOR COLORED MALE AND FEmale help telephone F5442. Broadway 3523. CRUMBLY, Agent. 23

WANTED—PIANO FOR KEEPING. GOOD care; no children. 127 W. 17TH ST. 22

WANTED— Agents and Solicitors.

WANTED — AGENTS, SOMETHING ENtirely new; big money to right party; don't miss this. Address O, box 52, TIMES OFFICE.

WANTED—AIR-GAS BURNERS IN COOK stoves, stop use of coal; no gasoline; agents make $5 each. Territory going fast. AIR-GAS CO., Dept. 126, Columbus, O. 21

WANTED—AGENTS, DON'T MISS OUR 1909 money-maker, sells like hot cakes at a top-notch profit. (It's a household article.) HILKER, 271 Grand ave., Chicago. 21

WANTED—LOCAL AGENTS IN UNOCCUpied territory to sell high grade fertilizers. Address HANSON, 1204 E. Washington st.

WANTED—LADY OR GENTLEMAN TO SOlicit for optician. Call 1 to 5 p.m. Monday Wilson Block, corner FIRST AND SPRING, Room 1150. 21

WANTED — SECURE EXCLUSIVE TERRItory, make big money selling household necessity; every woman buys on sight. Room 15, 119½ S. SPRING ST. 21

WANTED—SOLICITORS OF GOOD ADdress and references. Call room 114, 142 S. BROADWAY, Monday morning between 10 and 11 a.m.

WANTED—AGENTS, SEND FOR SWORN statement of $12 daily profit, introducing our 3 piece kitchen set outfit free. THOMAS MFG. CO., 77 Third st., Dayton, O. 21

WANTED—AGENTS, $90 MONTHLY, SELLing combination dipper, 9 articles combined; lightning seller; sample free. THOMAS MFG. CO., 77 Third st., Dayton, O. 21

WANTED— Agents and Solicitors.

WANTED—AGENTS, LOOK! This is what everybody has been waiting for; the improved 1909 IMPERIAL SELFHEATING FLAT IRON; a new invention; sells itself; beautifully made; nickel plated; always HOT, always CLEAN; costs only 2c per hour to operate; all housewives, dressmakers, tailors and laundries buy on sight; both men and women agents coining money; some positively make $20 a day; FAR superior to charcoal, carbon, gasoline, gas or electric irons; no attachments; fine for light cooking. Write or call at once for particulars and territory. IMPERIAL FLAT IRON CO., 119½ S. Spring st., Los Angeles. 21

WANTED—"MAIL ORDER NEWS," FORDham, N. Y. Largest, best magazine, teaching mail order business; hundreds of money coining information, legitimate schemes, opportunities, interesting experiences, valuable pointers, trade news. Lists latest novelties, etc. Exposes frauds and "outfits" promoters. Saves subscribers time and money. It's the magazine you need to start profitable mail order business. Subscription $1 yearly. Special three months trial 50c. Single copy 5c. POSITIVELY NONE FREE. Order now. 21

WANTED—AN AGENT IN STOCK AND BOND salesman for outside man and partner. I've got the goods. Best talking proposition on earth. Nothing gold bond; nor gold brick, but an excellent speculation. Company is on its feet and I control promotion stock, which I have tied up. To the right man I'll offer an even break and we will work together on outside. I mean business. Don't reply unless you do also. Act quick. Confidential. Address D., box 1, TIMES OFFICE. 21

WANTED — AGENTS, IF YOU WANT A clean, legitimate business of your own that will pay from $3 to $10 a day sure, send at once for our FREE book telling how to start fitting glasses and how to start in business. Special offer to those who write at once. A thorough course will bring it. JACKSONIAN OPTICAL COLLEGE, McCormick Bldg Chicago, Ill.

WANTED—COMPETENT AGENTS TO SELL the new combination life, accident and health policies, sold exclusively by the Pacific Mutual Life Ins. Co., $15,000,000 assets; $150,000,000 insurance. Liberal renewal contracts. Representatives making big money and building life income. Call or address J. N. RUSSELL, JR., 201 Home Office Bldg., 3rd and Hill sts., Los Angeles.

WANTED—
Agents and solicitors in Los Angeles and every town in California. A new manufactured petroleum product. An article never before shown in California and needed in every store and home. Call or address PETROLEUM PRODUCTS CO., 100 Security Bldg., Los Angeles.

WANTED—ACTIVE AGENTS MAKE $25 TO $100 a week selling first practical, standard, two-hand keyboard, visible writing, portable typewriter ever sold; $50 machines, $25 machines. Everybody wants one. Big profits; easy sales; exclusive territory. Get full particulars at once from Dept. L T., JUNIOR TYPEWRITER CO., 231 Broadway, N. Y. 21

WANTED—AGENTS, LIGHT HO! GLORIous! Our patent self-generating acetylene table lamp, artificial sunlight; our patent mantel burner, 100 candle power; distiller; no odor; no sense. Also gas generating burners and compound, fitting all kerosene lamps. Information and terms EASTERN GASLIGHT CO., 280 Broadway, New York. 21

WANTED — GENERAL AGENTS, $1500 made last six weeks by Royal Canadian Sales Company's 20 DIGIT Premium distributor just out. We want managers capable of taking exclusive charge of entire State, to employ canvassers. Immense profits. Exclusive territory. PARKER CHEMICAL CO., Chicago. 21

WANTED—IN SIX MONTHS A BOY MADE $3918.35 selling our great soap and toilet combinations. Are you doing as well? Become a Davis agent; work six hours a day and you can make $300 a month. No experience necessary. Write today. DAVIS SOAP WORKS, 457 Carroll ave., Chicago.

WANTED—AGENTS; MEN AND WOMEN TO sell Whitcomb's "Flexsole," unlined shoe for women; no tacks, no seams, no lining; advertised in magazines 9 years; sells on sight; big income all orders filled the same day received; exclusive territory. EASTERN SHOE CO., Beverly, Mass.

WANTED — AGENTS, EITHER SEX, TO handle our new famous dry cleaner and grease remover, and several good side lines; 75 to 200 per cent. profit; no capital; no experience in our line not necessary. Act immediately. State phone number. Address HORTON, Hotel Golden Gate, city. 21

WANTED—BY OLD-ESTABLISHED FIRE insurance agency, young man of good habits and address with common school education as solicitor. No previous insurance experience necessary, but must be thoroughly ambitious and determined. State age, nationality and previous employment, if any. Address M, box 134, TIMES OFFICE. 21

WANTED—AGENTS, NEW INVENTION, never before sold in your territory, coin money, automatic name fastener, horse owners wild about them; one sold 30 first hour; getting territory will make a fortune. Free sample to workers. Write at once. AUTOMATIC FASTENER CO., 113, Cincinnati, O. 21

WANTED—AGENTS, EASY MONEY. $1000 death and $7.50 weekly accident benefit policy, with two valuable prizes, only $1 a year. Sells itself. Great side line. Get exclusive contract. REGAL REGISTRY CO., 277 Broadway, New York.

WANTED — A. Y. P. EXPOSITION, 1909. Headquarters for A. Y. P. Dixie pins. 12,000 sold first two weeks out. Millions will be sold. Live agents wanted. Send 16c and stamp for sample and terms. WILLIAMS NOVELTY CO., box 511, Seattle, Wash.

WANTED—AGENTS, MOST ATTRACTIVE proposition. Our self-generating burners for kerosene lamps, brilliant gas light. Liberal inducements; description free. SIMPLEX GAS LIGHT CO., 22 Park Row, New York. 21

WANTED — WOMEN SOLICITORS; CAN sell as article of exceptional merit; we have an attractive proposition for good live solicitors; state experience. Address H, box 76, TIMES OFFICE.

WANTED—4 SOLICITORS, MEN OR WOMen, who have ability and energy, big money to them who can make good, no money required. Call at 515½ W. FIRST ST. after 6:30 p.m., room 1. 21

WANTED—ATTRACTIVE NEW PROPOSItion, selling electric laundry compound, washes without rubbing; salary and commission. 119½ S. SPRING. Electric Compound Co. 21

WANTED — SALESMEN WITH ABILITY to earn $50 and more per week handling new advertising proposition; special inducements give. DESK 2, CRUVER MFG. CO., Chicago. 21

WANTED—AGENTS, $25 A WEEK EASILY made. Ladies' specialties, 6 patented articles, small and light; large profits. HARTFORD NOVELTY CO., 1105 E. 67th st., 82, Chicago.

WANTED — AGENTS POSITIVELY MAKE $10 to $20 daily selling the greatest Photo Art Specialty ever produced. Something new and unusual. C. NUTTER, Mgr., 464 Carroll ave., Chicago.

WANTED—SALESMEN FOR A STRICTLY high-grade specialty proposition. Very profitable and pleasant for able salesmen. Straight commission. BOSTON PIANO & MUSIC CO., 145-6 Dearborn st., Chicago, Ill. 21

WANTED—SUCCESSFUL GASOLINE LIGHT agents who want perfect goods at manufacturers' prices will find it profitable to communicate with E. E. DOUD, Acorn Brass Mfg. Co., Chicago, Ill. 21

WANTED—JUST PATENTED, YOUNG'S wonderful buttonhole gauge knife. One agent sold 107 in one day, made $12.27; 15 other rapid sellers. A. M. YOUNG, 461 Young's Bldg., Chicago.

WANTED—AGENTS, WE TRUST YOU; mail postal for five, new reliable lightning egg separators, which sell on sight at 10 cents each. Cash premium. J. W. WOODRUFF CO., Trenton, N. J.

WANTED—NEW HOUSEHOLD INVENTION just introduced from Germany; poor agents earning $4 per day. Rustlers coining money. 10 other fast sellers. Free sample. R. ELDGREN CO., Milwaukee, Wis.

WANTED—AGENTS, WITH $15 TO $25 CAN clear $10 per day, to manufacture a line sold by agents; no experience required. Call ROOM 30, 455 S. Broadway.

WANTED—A GOOD STOCK SALESMAN TO work on commission, one to follow up prospects, an easy term proposition that sell readily. See MR. STODDEN, 412 Byrne Bldg. 21

WANTED — AGENTS; LEGITIMATE SUBstitute for slot machines; patented; sells on sight for $1. Particulars, GISHIA CO., Anderson, Ind.

WANTED — SOLICITORS; LADIES AND gentlemen; best photo coupon in city. HAUSSLER'S, 107 N. Spring. 22

WANTED—AGENTS IN EVERY TOWN TO sell tea and coffee. F. W. SPARR, 107 N. Los Angeles st. 21

WANTED—AGENTS, LADIES OR GENTLEmen, for the best selling article on the market. Call 447 SAN FERNANDO BLDG.

WANTED — HOUSE-TO-HOUSE CANVAsers. Call between 1:30 and 5 p.m. 417 LISSNER BLDG.

WANTED — FIRST-CLASS REAL ESTATE exchange man. H. L. MILLER & CO., Inc., 414 W. 7th. 21

WANTED—50 GOOD SOLICITORS, STEADY employment. 459 EXCHANGE BLDG. 21

WANTED— Partners.

WANTED—PARTNER, CAPABLE OFFICE man, to take charge of collection office, do the inside work; must invest small amount. Address M, box 116, TIMES OFFICE. 21

WANTED—A PARTNER, A FINE CHANCE for energetic business man with about $5000 in established manufacturing proposition. Address O, box 138, TIMES OFFICE. 21

WANTED—YOUNG MAN AS A PARTNER to start well paying business; no funds required; good opportunity, money at the start. Address M, box 46, TIMES OFFICE. 21

WANTED—MAN WITH $2500 TO JOIN EXperienced innkeeper in English tavern, brewing home made ales. Small fortune in it. Address O, box 80, TIMES OFFICE. 21

WANTED— Partners.

WANTED—PARTNER FOR HIGHLY ESTablished firm in Los Angeles, near here, in the general brokerage and general realty and better class renting business and general fire insurance business; you will have all the business you can attend to and will certainly appreciate the income; few hundred dollars and services, with reference buys interest. See PHOENIX, 202 and 204 Grant Bldg. 21

WANTED—PARTNER IN A FINE ESTABlished tailoring business in a fine small town of 2500 population; business is increasing so rapidly can't manage alone; good chance for the right party to get in business and make big money from the first day on. Requires $3000 only. For further information address L, box 145, TIMES OFFICE. 21

WANTED—PARTNER OWING TO GROWTH of business and inability to obtain help who will take a vital interest, will sell one-half interest in my business to a good man or woman, willing to work. Can show a profit of $400 a month. Price $1500, $1000 cash, balance terms. 236, 241 S. MAIN ST., Los Angeles.

WANTED—PARTNER IN PATENT BROKerage business; $600 required; fully secured; need man more than money; your investment returned; you handle money and sales office while I travel; this business requires no expense, and is all profit. Apply M, box 130, TIMES OFFICE. 21

WANTED—A PARTNER WHO CAN INvest about $2000 in a Broadway store; money needed to enlarge stock and reduce cost of doing business. This is an unusual chance and will pay well to the right party well; will deal with principals only. Address F, box 78, TIMES OFFICE. 23

WANTED—AN ESTABLISHED BUSINESS MAN FROM DEBT, CAN USE $2000 TO PURCHASE GOODS TO SUPPLY CUSTOMERS. A PARTNER CAN MAKE BIG MONEY. THIS IS A CLEAN PROPOSITION AND CAN THE RIGHT PARTY. ADDRESS O, BOX 45, TIMES OFFICE. 21

WANTED—ENERGETIC MAN, SOME BUSIness experience, to take active interest in well established real estate business making good income; only party willing to hustle considered, as investment required is small. Call 309 WRIGHT & CALLENDER BLDG. 21

WANTED — PARTNER, $300 REQUIRED; ONE WHO CAN DEVOTE ENTIRE TIME AND WHO IS NOT DEPENDENT ON THE BUSINESS EARNING A LIVING THE FIRST MONTH. MUST BE CHRISTIAN SCIENTIST. ADDRESS O, BOX 253, TIMES BRANCH OFFICE. 21

WANTED—PARTNER OR BUSINESS MANager in corporation manufacturing brick; right party investing $10,000 can have business management and get in control on directorate; better investigate; assets over $50,000. ELE typewriter ever sold; 3 machines. Everybody wants one. Big profits; easy sales; exclusive territory. Get full particulars at once from Dept. L T., JUNIOR TYPEWRITER CO., 231 Broadway, N. Y. 21

WANTED—AGENTS, LIGHT HO! GLORIous! Our patent self-generating acetylene table lamp, artificial sunlight; our patent mantel burner, 100 candle power; distiller; no odor; no sense. Also gas generating burners and compound, fitting all kerosene lamps. Information and terms EASTERN GASLIGHT CO., 280 Broadway, New York. 21

WANTED — GENERAL AGENTS, $1500 made last six weeks by Royal Canadian Sales Company's 20 DIGIT Premium distributor just out. We want managers capable of taking exclusive charge of entire State, to employ canvassers. Immense profits. Exclusive territory. PARKER CHEMICAL CO., Chicago. 21

WANTED—IN SIX MONTHS A BOY MADE $3918.35 selling our great soap and toilet combinations. Are you doing as well? Become a Davis agent; work six hours a day and you can make $300 a month. No experience necessary. Write today. DAVIS SOAP WORKS, 457 Carroll ave., Chicago.

WANTED—AGENTS; MEN AND WOMEN TO sell Whitcomb's "Flexsole," unlined shoe for women; no tacks, no seams, no lining; advertised in magazines 9 years; sells on sight; big income all orders filled the same day received; exclusive territory. EASTERN SHOE CO., Beverly, Mass.

WANTED — AGENTS, EITHER SEX, TO handle our new famous dry cleaner and grease remover, and several good side lines; 75 to 200 per cent. profit; no capital; no experience in our line not necessary. Act immediately. State phone number. Address HORTON, Hotel Golden Gate, city. 21

WANTED—BY OLD-ESTABLISHED FIRE insurance agency, young man of good habits and address with common school education as solicitor. No previous insurance experience necessary, but must be thoroughly ambitious and determined. State age, nationality and previous employment, if any. Address M, box 134, TIMES OFFICE. 21

WANTED—AGENTS, NEW INVENTION, never before sold in your territory, coin money, automatic name fastener, horse owners wild about them; one sold 30 first hour; getting territory will make a fortune. Free sample to workers. Write at once. AUTOMATIC FASTENER CO., 113, Cincinnati, O. 21

WANTED—AGENTS. EASY MONEY. $1000 death and $7.50 weekly accident benefit policy, with two valuable prizes, only $1 a year. Sells itself. Great side line. Get exclusive contract. REGAL REGISTRY CO., 277 Broadway, New York.

WANTED — A. Y. P. EXPOSITION, 1909. Headquarters for A. Y. P. Dixie pins. 12,000 sold first two weeks out. Millions will be sold. Live agents wanted. Send 16c and stamp for sample and terms. WILLIAMS NOVELTY CO., box 511, Seattle, Wash.

WANTED—AGENTS, MOST ATTRACTIVE proposition. Our self-generating burners for kerosene lamps, brilliant gas light. Liberal inducements; description free. SIMPLEX GAS LIGHT CO., 22 Park Row, New York. 21

WANTED — WOMEN SOLICITORS; CAN sell as article of exceptional merit; we have an attractive proposition for good live solicitors; state experience. Address H, box 76, TIMES OFFICE.

WANTED—4 SOLICITORS, MEN OR WOMen, who have ability and energy, big money to them who can make good, no money required. Call at 515½ W. FIRST ST. after 6:30 p.m., room 1. 21

WANTED—ATTRACTIVE NEW PROPOSItion, selling electric laundry compound, washes without rubbing; salary and commission. 119½ S. SPRING. Electric Compound Co. 21

WANTED — SALESMEN WITH ABILITY to earn $50 and more per week handling new advertising proposition; special inducements give. DESK 2, CRUVER MFG. CO., Chicago. 21

WANTED—AGENTS, $25 A WEEK EASILY made. Ladies' specialties, 6 patented articles, small and light; large profits. HARTFORD NOVELTY CO., 1105 E. 67th st., 82, Chicago.

WANTED — AGENTS POSITIVELY MAKE $10 to $20 daily selling the greatest Photo Art Specialty ever produced. Something new and unusual. C. NUTTER, Mgr., 464 Carroll ave., Chicago.

WANTED—SALESMEN FOR A STRICTLY high-grade specialty proposition. Very profitable and pleasant for able salesmen. Straight commission. BOSTON PIANO & MUSIC CO., 145-6 Dearborn st., Chicago, Ill. 21

WANTED—SUCCESSFUL GASOLINE LIGHT agents who want perfect goods at manufacturers' prices will find it profitable to communicate with E. E. DOUD, Acorn Brass Mfg. Co., Chicago, Ill. 21

WANTED—JUST PATENTED, YOUNG'S wonderful buttonhole gauge knife. One agent sold 107 in one day, made $12.27; 15 other rapid sellers. A. M. YOUNG, 461 Young's Bldg., Chicago.

WANTED—AGENTS, WE TRUST YOU; mail postal for five, new reliable lightning egg separators, which sell on sight at 10 cents each. Cash premium. J. W. WOODRUFF CO., Trenton, N. J.

WANTED—NEW HOUSEHOLD INVENTION just introduced from Germany; poor agents earning $4 per day. Rustlers coining money. 10 other fast sellers. Free sample. R. ELDGREN CO., Milwaukee, Wis.

WANTED—AGENTS, WITH $15 TO $25 CAN clear $10 per day, to manufacture a line sold by agents; no experience required. Call ROOM 30, 455 S. Broadway.

WANTED—A GOOD STOCK SALESMAN TO work on commission, one to follow up prospects, an easy term proposition that sell readily. See MR. STODDEN, 412 Byrne Bldg. 21

WANTED — AGENTS; LEGITIMATE SUBstitute for slot machines; patented; sells on sight for $1. Particulars, GISHIA CO., Anderson, Ind.

WANTED — SOLICITORS; LADIES AND gentlemen; best photo coupon in city. HAUSSLER'S, 107 N. Spring. 22

WANTED—AGENTS IN EVERY TOWN TO sell tea and coffee. F. W. SPARR, 107 N. Los Angeles st. 21

WANTED—AGENTS, LADIES OR GENTLEmen, for the best selling article on the market. Call 447 SAN FERNANDO BLDG.

WANTED — HOUSE-TO-HOUSE CANVAsers. Call between 1:30 and 5 p.m. 417 LISSNER BLDG.

WANTED — FIRST-CLASS REAL ESTATE exchange man. H. L. MILLER & CO., Inc., 414 W. 7th. 21

WANTED—50 GOOD SOLICITORS, STEADY employment. 459 EXCHANGE BLDG. 21

WANTED— Partners.

WANTED—PARTNER, CAPABLE OFFICE man, to take charge of collection office, do the inside work; must invest small amount. Address M, box 116, TIMES OFFICE. 21

WANTED—A PARTNER, A FINE CHANCE for energetic business man with about $5000 in established manufacturing proposition. Address O, box 138, TIMES OFFICE. 21

WANTED—YOUNG MAN AS A PARTNER to start well paying business; no funds required; good opportunity, money at the start. Address M, box 46, TIMES OFFICE. 21

WANTED—MAN WITH $2500 TO JOIN EXperienced innkeeper in English tavern, brewing home made ales. Small fortune in it. Address O, box 80, TIMES OFFICE. 21

WANTED— Rooms With Board.

WANTED—BY TWO LADIES, 2 ROOMS, or large room and alcove and board, in private family; pleasant surroundings; yard and trees; high location; city or suburbs; $60 per month. References exchanged. Address L, box 50, TIMES OFFICE. 21

WANTED—ROOM WITH

WANTED—
To Purchase, Real Estate.

WANTED—TO BUY.

ATTENTION.
ATTENTION.

AGENTS AND OWNERS.

Will pay to $4500 cash by ... sale for flats, between 4th and ... and east of Hoover. Please ... letter or card, stating exact ... price. No other communications ... receive attention. Address M, ... 304-6 Grant Bldg.

WANTED—REAL ESTATE ... From owners only. ... [illegible] ... [illegible] ... [illegible]

Classified Liners.

TO LET—
Flats.

TO LET—UPPER 6-ROOM COTTAGE FLAT; oak floors, gas range; Westlake district. 1034 GRAND VIEW ST. Phone West 2360. 21

TO LET—A MODERN 5-ROOM FLAT. 231 S. Figueroa street. Call at 235 S. FIGUEROA ST.

TO LET—NICE MODERN SUNNY UPPER six room cottage flat, all conveniences. Inquire 1427 GEORGIA ST.

TO LET—MODERN UPPER COTTAGE FLAT, 7 rooms and bath, hardwood floors. 1844 INGRAHAM ST. Home 21469. 21

TO LET—FIVE-ROOM FLAT, CLOSE IN. Call 1139 SANTEE ST. Phone Main 8177. 27

TO LET—MODERN FOUR-ROOM FLAT, no dogs or children. Rent reasonable. Inquire 431 CUSTER AVE. 21

TO LET—LOWER, CORNER COTTAGE flat, 5 large rooms. Modern. 547 E. WASHINGTON. 21

TO LET—BUSINESS DISTRICT, CLOSE IN, ground-floor flat at 734 S. SPRING. 5 rooms, etc., very moderate rent. 21

TO LET—811, 4-ROOM FLAT, SEPARATE bath, walking distance. 111 W. 14TH ST. 27

TO LET—STRICTLY MODERN 6-ROOM flat, very close in; grounds, reasonable. 2039 FLOWER. 21

TO LET—SUNNY 4-ROOM FLAT, MODERN; gas, electricity, etc.; adults only; $15 per month. 1907 W. 11TH ST. 21

TO LET—MODERN SUNNY 5 ROOM FLAT, 758 Ruth ave., $15, water paid. Phone OWNER, A5947. 22

TO LET—FLAT 4 ROOMS, BATH AND pantry; large yard; walking distance. 329 SAN PEDRO ST. 21

TO LET—THE GOLDEN, 5-ROOM MODERN lower sunny flat at 819 Golden ave. Rent $22. OWNER, South 2071. 21

TO LET—MODERN FLAT, LARGE ROOMS, hardwood floors. 623 BONNIE BRAE. 22

TO LET—5-ROOM MODERN FLAT, $15. 939 SAN JULIAN ST. 22

TO LET—CLEAN, MODERN 5-ROOM FLAT, close in, $11. 839½ HEMLOCK. 25

TO LET—4-ROOM UP-TO-DATE FLAT. 139 S. ANDERSON ST. 22

TO LET—FLAT OF 4 ROOMS IN REAR. IN quire at 129 S. OLIVE ST.

TO LET—NEW MODERN 4-ROOM FLATS, low rent. Call 7064 CALIFORNIA. 22

TO LET—
Furnished Flats.

TO LET—FURNISHED FLATS.
$27.50—4 rooms, key 1346½ S. Hope.
$30.00—5 rooms, 7th and Figueroa. E1671.
$40.00—8 single rooms. 7th and Figueroa.
$45.00—4 rooms, 7th and Figueroa.
$50.00—6 rooms, close in, elegant sun. BRAINERD, Central Bldg. P1822. Main 231.

TO LET—7-ROOM MISSION FLAT, SUMmer rates, 3 bedrooms, instantaneous heater, gas log grate, piano, completely furnished; everything nice and modern; close in, 5½ cars from pearl-dot; 1 block from Hobart Berger's. 830 S. HOPE. Phone Broadway 7332. Home B2752. 21

TO LET—$22; MODERN, SUNNY, COMpletely furnished flat; 5 rooms, bath; close in; good neighborhood; 1015 and also 1039 Hemlock st. Apply 1017 W. First st. Take W. 6th st. car, get off at First st. Key at ROOM 211, 201 S. Broadway. A2942, Main 963. T. WIESENDANGER.

TO LET—ELEGANTLY FURNISHED 4-room flat, 1251 VERMONT. Piano; fine new; beautiful rugs, mahogany furniture, French china, sun all day; man and wife or ladies; prefer women; one who would give very best of care. Call after Monday.

TO LET—$25; MODERN FLAT, 5 ROOMS and bath, 1013½ and 1023 Diamond st.; also 5 and 1015 W. First st. Apply 1017 W. First st. Take W. 6th st. car, get off at First st. 1st nest ave., or call at 207 S. BROADWAY. A2942, Main 2943.

TO LET—NICELY FURNISHED LARGE sunny front parlor, with or without kitchen, 1 block from Hamburger's; would take housekeeping in exchange for same. 1051 HILL ST. Phone Main 8009.

TO LET—TO DOCTOR OR DENTIST, CORner flat, furnished; best position; reasonable rent; for a term or would sell. Address P. box 191, TIMES OFFICE. 21

TO LET—BEAUTIFULLY FURNISHED 4-room flat, including piano, in best neighborhood. $27. MICK & CORBIN, 430 Security Bldg. P1571. Main 6177.

TO LET—2 FINE FURNISHED FLATS, 4 and 5 rooms, $25 and $30; nice neighborhood. RYDER & MILLIER CO., 329 Spring st.

TO LET—ALL OR A PART OF A NEW and strictly first-class 5-room flat, handsomely furnished, with piano, etc.; adults only. 1221 S. BURLINGTON.

TO LET—NEWLY FURNISHED 4-ROOM flat; also housekeeping rooms; reasonable; walking distance. 965 S. FIGUEROA ST. Call Sunday.

TO LET—CLOSE IN, TO GOOD, PERMAnent tenants, upper modern 4-room sunny flat, clean, nicely furnished, reasonable; adults. 518 S. LOS ANGELES.

TO LET—UP-TO-DATE FURNISHED MODern 4-room flat, rent $20; adults only. 1221 E. ADAMS. 'Phone 12561.

TO LET—FOUR-ROOM FURNISHED FLAT, 1261 PASADENA AVE. 'Phone East 722.

TO LET—FLAT OF 3 ROOMS, UPSTAIRS, or 4 down, furnished nicely for housekeeping; rent NORWOOD flat. 21

TO LET—NICELY FURNISHED FIVE-ROOM flat, bathroom, screen porch, stationary wash tub, etc. 1036 S. OLIVE ST. 21

TO LET—NEW FURNISHED FLAT, 4 LARGE rooms and alcove, nicely furnished; very desirable, $20 per month. 1444 W. 23D ST. 21

TO LET — NICELY FURNISHED FLAT, 4 rooms, modern, close in. 857 LINCOLN near Upton and Pico. 21

TO LET—NEWLY FURNISHED SIX-ROOM flat; rent reasonable. Call 689 SOUTH BONNIE BRAE.

TO LET—FURNISHED ROOMS, SUITABLE for gentlemen. 244½ S. GRAND AVE. 21

TO LET—
Apartments Furnished. And Unfurnished.

TO LET — LARGE, LIGHT 3-ROOM FURnished apartments; electricity, hot and cold running water; free bath and laundry; walking distance. $2.75, $3.00. Also single furnished room, $1.25. 922 CROCKER ST. 21

TO LET—DOUGLAS APARTMENTS, 624 W. 10th, corner Flower. Modern 2 and 3-room apartments; complete for housekeeping, $18 to $25. Hardwood floors, baths and phone.

TO LET—NEWBERRY APT., COR. FLAT, newly furnished, 2 or 4 rooms, modern; Ave. 56 and South Pasadena. Phone C222. A. BEACH. 21

TO LET—HILL AND 16TH, SILVERTON, housekeeping apartments, new building, handsome furnishings, $10 to $16. baths. BROADWAY 1624.

TO LET—$15 MONTHLY, SUNNY APARTments, everything new, clean, 'phone and bath, walking distance, pleasant surroundings. 1708 S. GUEROA. A2663, Main 2047.

TO LET—NEW, MODERN, FIRST-CLASS apartment-house, all occupied, furniture for sale; will lease. Address K, box 109, TIMES OFFICE. 21

TO LET—3-ROOM APARTMENT, NICELY furnished, for light housekeeping, modern. 1014½ FLORIDA ST., one block west Figueroa, between 9th and 9th sts. 21

TO LET—LOWEN APARTMENTS, 704 E. 6TH, furnished three rooms, private bath, Holmes' disappearing beds, $20 and up per month. PHONE F8255. 27

TO LET—232 N. FLOWER, BRIGHT, SUNny 2 and 4-room apartments; private bath and every convenience. Close in and reasonable rent. Phone MAIN 1806. 21

TO LET—ELEGANT NEW FRONT TWO-room furnished apartment in large home. Choice locality. Suitable two adults, $30. Main 6789. 1019 WEST SIXTH. 21

TO LET—HOUSEKEEPING APARTMENT and single rooms, also ground floor front room, suitable for business purposes. 1065 S. OLIVE. Phone F7255. 21

TO LET—THE BRESLIN, 1119 TRENTON st. Modern furnished apartments, east front, two-room suite, now vacant; walking distance or 11th st. cars.

TO LET—THE ANGUS, 417 S. BOYLSTON; suite of three nicely furnished rooms, complete for housekeeping; every convenien e; private bath, fine view. Phone F2303, 21

TO LET—3-ROOM FRONT SUITE, $1.50. Very nice housekeeping room, $2.25. One choice single room, $1.50. Desirable, close in. 311 S. HOPE. 21

TO LET—THE STIWANDA, 834 MALLARD, between 9th and 9th, 2 blocks west of Figueroa, nicely furnished housekeeping suites, PHONE 12896. 21

TO LET—THE MILDRED APARTMENTS, 2-room sunny apartments, hot and cold water, sun parlor, fireproof building, everything new, $13.50 up. 1019 W. 11TH ST. 27

TO LET—IN HIGHLAND PARK, FIRST-class, up-to-date, furnished for light housekeeping, moderate. 5134 PASADENA AVE. East 468.

TO LET—3 ROOMS, BATH, SLEEPING porch, fine condition, fine location, furnished, $30, unfurnished, $15, to permanent parties. 1738 S. OLIVE. 21

TO LET—2 BEAUTIFULLY NEWLY FURnished housekeeping rooms, light and fine, close in; bargain, adults, $18 per month; with children, $20. 1280 S. OLIVE ST. 21

TO LET—A NICE 5-ROOM APARTMENT, unfurnished, rent, including lights and bath, $1.50, adults. Inquire 138 N. BUNKER HILL. 21

TO LET—KENTUCKY APARTMENTS, 227 S. Figueroa, 3 and 2-room suites, $11 up; sunny outside rooms, finely furnished; modern; phone, bath, gas and electric heat. 21

TO LET—3 SUNNY ROOMS AND PRIVATE bath, private entrance, everything new, furnished for housekeeping; terms moderate. THE IDEAL, 1222 W. Eighth st. 21

TO LET—
Apartments Furnished. And Unfurnished.

TO LET — MODERN HOUSEKEEPING apartments, furnished complete, the nicest and neatest to be found anywhere, and at the lowest rent. Phone, bath, gas range, hot water; pleasant yard and flowers. These apartments are especially ventilated, sunny, very clean and homelike. Go and see them, you will like them. Close in; no car fare.
312-320 S. Beaudry. "The Denver."
312-1132 W. First st. Fine air, high ground.
312-1136 W. First st.; 3 splendid bedrooms.
312-1141 W. First st. Can't be equaled.
312-304 N. Fremont. "GENEVA."
312-312 N. Fremont. "HELVETIA."
312-1138 N. Fremont; 3 double beds.
312-322 N. Fremont; 2 double beds.
312-1003 E. Ninth st., corner Gladys.
312-1011 E. Ninth st., corner Ceres.
312-156 N. Beaudry. "Chicago."
312-1020 W. Colton st., "Florence."
312-1031 Figueroa st. Very close in.
312-712 Ceres ave. "ALHAMBRA."
312-911 Diamond st. W. Second-st. car.
312-838 Crocker st. Fine for couples.
312-812 W. Fourth st. Private baths.
312-1126 Mignonette st. Very desirable.
312-1117 W. First st. "THE GOLETA."
312-1027 Furnished 2-room flat, 1025 Diamond.
312-Unfurnished 5-room flat, 1013 Diamond.
312-Furs, residence, 2 rooms, 1261 Roosevelt.
F. WIESENDANGER, 207 S. Broadway, Room 211, or 1017 W. First st. A2942.

TO LET — FURNISHED APARTMENTS, THE EDWARDS, 142 GRIFFITH AVE. ELEGANTLY FURNISHED 3-ROOM HOUSEKEEPING APARTMENTS, WITH PRIVATE BATH; ONLY $20 (WORTH $35); NEW HOUSE, NEW FURNITURE. TAKE GRIFFITH AVE. CARS ON MAIN ST. (GOING SOUTH.) GET OFF AT CLANTON ST. COME TODAY. 'PHONE B3132.

TO LET — THE HAWTHORNE APARTments, 434 W. 10th st., corner Flower; 3-room suites, with private bath, hot water day and night, steam heat; all outside rooms, every room is light and well ventilated and plenty of sunshine; nice large grounds of lawns and flowers; nicest part of the city; block from 3 car lines; 7 minutes to business center; free garage; your inspection invited; $30 and up. PHONES B4715; WEST 3323.

TO LET—RENSHAW APARTMENTS, 713 California st. 3-room furnished apartments, all outside rooms; private baths, hot and cold water, steam heat, laundry and every modern convenience. Low rates to permanent guests; adults only. Five minutes' walk from Courthouse, or take Temple st. or Angeleno Heights cars at First st.

TO LET—

HOTEL JUDD.

Sunny housekeeping apartments on the hill near Angels' Flight, 340 S. Grand ave. The business man's apartment. All modern conveniences, steam heat, telephone and private bath; all outside rooms; only 3 blocks from Fourth and Broadway. PHONE A3893.

TO LET—THIS IS A COSY HOME. NOT an ordinary furnished flat, choice location in W. Westlake section; 4 block from 2 car lines; has 3 rooms and bath, gas range, water heater, laundry tray, 2 wall beds, expensive furniture and brica-brac, every room outside, sunny and cheerful; owner going abroad, will lease to responsible party 6 months or a year; possession April 1. Adults only. Apply 1258 S. ALVARADO.

TO LET—

KNICKERBOKER APARTMENTS.

On March 21 we will have one single room with gas plate, $16 per month. Apartment No. 8, $25 per month. Apartment No. 29, $30 per month. We have steam heat, hot water, phone service; walking distance; clean house; polite attention.

TO LET—$12 MONTHLY, HOUSEKEEPING APARTMENTS, completely furnished; large, sunny rooms; kitchen, gas range, bath, phone; comfortable and sure. "THE PORTLAND," 211 Diamond st. Apply 1017 W. First st. Take W. 6th st. car, get off at First st. 1st nest ave., or call at 207 S. BROADWAY. A2942, Main 2943.

TO LET—THE LOUVRE APARTMENTS, 935 S. Washington st., 2 and 3-room suites, private baths, steam heat, hot water, roof garden; new building, new furniture; everything up-to-date; rates very reasonable. San Pedro cr. Maple ave. car. 'PHONE SOUTH 1301, 24762.

TO LET—A BEAUTIFUL HOME WITH spacious grounds, on one of the best car lines of city. Offers an outside, well furnished apartment, three rooms, bath, buffet kitchen. Those who have seen other places and know values would appreciate this. Address E, box 51, TIMES OFFICE.

TO LET—BEAUTIFUL 5-ROOM BUNGALOW apartment flat, it has mission electric fixtures, beamed ceilings and every other convenience you can imagine; the furniture is both rich and elegant. You had better come today or you will be too late. 218 WEST 17TH ST., Apt. B.

TO LET—$18 MONTHLY, HOUSEKEEPING APARTMENTS; large, sunny rooms, fine grates, bath, gas range, phone; 5-room flat, 216 N. Fremont ave. Also $14, 150 N. Beaudry. Take W. 2nd st. car to Fremont ave., or call room 211, 207 S. BROADWAY. A2942, Main 2943.

TO LET—THE BRAND NEW

MOSS ROSE APARTMENTS.

MOSS ROSE APARTMENTS.

Billiard-room, ballroom, two and three-room suites, strictly up-to-date. 14TH AND SANTEE. Close in. 54621, Broadway 1494. 21

TO LET—ON BEAUTIFUL CROWN HILL, 3-room apartments, unfurnished, private bath, sunny, cool, fine view, every convenience, fine finish disappearing beds, good neighborhood, 1 block from car line. 1216 W. 4TH.

TO LET—

THE SANTA BARBARA,

433 South Hope st. Sunny apartments and single rooms, handsomely appointed; four blocks from 5th st. and Broadway. PHONE A3975.

TO LET—4-ROOM SUNNY APARTMENTS, parlor, bedroom, kitchen and bath, 2 folding beds, furnished complete for housekeeping; pleasant surroundings. 1126 Mignonette; take West 2nd st. car to Beaudry; walk north 1 block. PHONE A2942, Main 2043.

TO LET—THE FLORIDA, 1019 FLORIDA, 3 and 2-room apartments, just completed; latest improvements, one block west of Figueroa, between 9th and 9th. PHONE B2699.

TO LET—THE ELDEN, NEW BUILDING, completely furnished; handsome location. 1102 ELDEN AVE., cor. W. 11th st. Ninth-st. car, one block south. Home B1924.

TO LET—THE WESTMORELAND, 2208 W. Pico st., corner of Hoover. Phone West 2106. Two, three and four-room housekeeping suites, completely furnished; rates low; private baths, elegant location.

TO LET—UNFURNISHED 3-ROOM APARTment, 2 well beds; gas electricity, modern in every detail, newly built; 1918-20 PENNSYLVANIA AVE., Boyle Heights. Tel. Boyle 2246.

TO LET—ELEGANT 2 AND 3-ROOM APARTments, completely furnished for housekeeping, hot and cold water; walking distance. $18 to $22. NORTHWEST APARTMENTS, 227 N. Beaudry. Take West Temple car.

TO LET—$15. TWO NEWLY FURNISHED housekeeping rooms, large and light, bay window, gas range, water and phone free, clean, modern, no children. 519 E. 23RD. Maple ave. car.

TO LET—BRYAN APARTMENTS, 1037 Bryan st. Nicely furnished housekeeping suites, private bath, steam heat, hot water, quiet location, walking distance to Broadway. Take W. 9th st. car. PHONE 53479.

TO LET — NEWLY FURNISHED SUNNY housekeeping suites, cheap, in a modern brick building, large outside rooms and kitchens, only 5 blocks from Hamburger's. THE MAPLEWOOD, 811 Maple ave.

TO LET—THE BRYAN, FINE HOUSE, FINE location, 2 rooms and kitchen, sunshiny front parlor, entrance and separate private entrance, Telephone. Only $25 per month. Call 1271 S. HILL.

TO LET—NICELY FURNISHED HOUSEkeeping apartment, sun all day, walking distance, business center; car service all parts city; accommodate one lady. 1206 S. FIGUEROA.

TO LET—$19 MONTHLY, SUNNY APARTments completely furnished, new, clean; bath, phone, very convenient. 836 CROKER ST.; also $12, 1001 and 1011 EAST 9TH ST.

TO LET—CALDWELL APARTMENTS, 825 CROCKER ST. New 2-story fireproof brick building, 2, 3 and 4-room apartments, completely furnished, $2.50 and up per week. Electricity, bath and laundry free. Phone F2196.

TO LET—HOTEL BROADWAY COURT. New management. 207 North Broadway. Rooms, suites, apartments, elevator, steam heat, good service, moderate rates. Central.

TO LET—PICOMAIN APARTMENTS, 1222 South Main st. Modern housekeeping suites; private baths; everything new; $10 up. Single rooms. Hot and cold water.

TO LET—3 NEW UPPER APARTMENTS, 3 rooms and bath, unfurnished, disappearing beds, thoroughly modern, fine neighborhood. 1227 HOOVER ST. Information 2484 WEST 11TH.

TO LET—AT DOUGLAS TERRACE, 2 and 3 W. Seventh st., beautifully furnished housekeeping suites and single rooms; rates reasonable. MAIN 2228. HOME 52302.

TO LET — SNAP; NEW 3-ROOM FRONT apartments, unfurnished; new building, $16 month; reduced from $15. Hot bath, telephone service. Phone B2712 or SOUTH 5460.

TO LET—RENT FREE TO YOUNG MARried couple; wife to manage small apartment house. Must be neat. DR. EDWARDS, 1436 Griffith ave. B1198.

TO LET—WESTLAKE DISTRICT, THE 1ST of April, a choice suite of two or three rooms, bath and kitchen, steam heat. 730 BEACON ST.

TO LET—$14 MONTHLY, HOUSEKEEPING apartments; large, sunny rooms; bath, gas range, phone, close in. 159 N. BEAUDRY. A2643.

TO LET—4-ROOM UPPER MODERN FLAT, rent $18. 122 WINFIELD ST.

TO LET—
Apartments Furnished. And Unfurnished.

TO LET—NEWLY FURNISHED 2 AND 3-room apartments, outside sunny rooms, $16 to $25 per month. THE PICO, 6464½ W. Pico st.

TO LET—UNFURNISHED 3-ROOM APARTments; modern, close in; reference required. 214 N. OLIVE ST.

TO LET—THE HALE APARTMENTS, NEW, very desirable, steam heat, private baths; moderate rates. 1414 W. 10TH. Ninth st. car.

TO LET—2-ROOM FURNISHED, ADULTS. Westlake, walking distance. Choice, 747 GARLAND AVE.

TO LET — THE WAYLAND, TWO ROOM suite for light housekeeping; private bath, hot and cold water. 520 S. HOPE.

TO LET—ROOMS, SINGLE OR EN SUITE, with or without kitchen; steam heated, strictly new and modern. 429 COURT ST.

TO LET—FURNISHED APARTMENTS FOR housekeeping, new and modern, reasonable rent. 1187 WEST ADAMS.

TO LET—EARL'S COURT APARTMENTS, 112 N. Grand ave. 3-room suites, bath, electric light, hill district, walking distance.

TO LET—THE BON AIR, 216 SOUTH BUNKER HILL. 5-room apartment, strictly modern, and rates reasonable.

TO LET — SELECT FURNISHED 3 OR 4-room housekeeping apartment, 1250A S. FIGUEROA. Phone Main 8042.

TO LET—EXCEPTIONALLY NICE 3 OR 4-room unfurnished apartment. 1259 HOOVER. Sunset 674 Hollywood.

TO LET—
Rooms and Board.

TO LET—GENTLEMAN LIVING IN OWN bungalow will give room and board at actual cost; gentleman of leisure desired. Address O, box 249, TIMES BRANCH OFFICE.

TO LET—LARGE SUNNY QUIET ROOMS to nervous or convalescent patients; a home for health seekers, situated among foothills; any diet wished; best of references furnished; nurse's own home. 21206.

TO LET—LARGE WELL FURNISHED east front bedroom, with exceptionally good home board, in modern, private residence; all conveniences, rates reasonable. 1013 BURLINGTON. Telephone West 3554.

TO LET—WANTED, TO COME TO MY house for care and board, an old lady; invalid lady or children for the summer or year. Address L, care Times Agent, SANTA ANA.

TO LET—NICELY FURNISHED SUNNY front room and first class board for two; everything modern and nice; running water, outside entrance, $20 per month. PHONE 41432.

TO LET—2 ROOMS WITH BOARD AND bath in a private home, good street car man or business man or man and wife employed, or 2 or 4 nice young ladies employed. PHONE WEST 3523.

TO LET—BEAUTIFUL FRONT ROOM, 18x24, five windows, richly furnished, private residence, very desirable summer home; rate with full board, good home table, $90 for two. 1015 S. FIGUEROA ST.

TO LET—WANTED 1 OR 2 QUIET BUSIness gentlemen or students to board and room in large comfortable home, in quiet, sunny and cheerful; owner going abroad, will lease to responsible party 6 months or a year; possession April 1. Adults only. Apply 1258 S. ALVARADO.

TO LET—

KNICKERBOKER APARTMENTS.

On March 21 we will have one single room with gas plate, $16 per month. Apartment No. 8, $25 per month. Apartment No. 29, $30 per month. We have steam heat, hot water, phone service; walking distance; clean house; polite attention.

TO LET—$12 MONTHLY, HOUSEKEEPING APARTMENTS, completely furnished; large, sunny rooms; kitchen, gas range, bath, phone; comfortable and sure. "THE PORTLAND," 211 Diamond st. Apply 1017 W. First st. Take W. 6th st. car, get off at First st. 1st nest ave., or call at 207 S. BROADWAY. A2942, Main 2943.

TO LET—THE LOUVRE APARTMENTS, 935 S. Washington st., 2 and 3-room suites, private baths, steam heat, hot water, roof garden; new building, new furniture; everything up-to-date; rates very reasonable. San Pedro cr. Maple ave. car. 'PHONE SOUTH 1301, 24762.

TO LET—ATTRACTIVE ROOM, PRIVATE family to lady who would stay with children occasionally special terms, and pay for time spent; all conveniences, board if desired. PHONE 54235.

TO LET—$75 MONTHLY, HANDSOMELY furnished suite with board, for 2; residence, Westlake district, large grounds, 2 telephones, piano. Address P, box 218, TIMES BRANCH OFFICE.

TO LET—2 YOUNG MEN TO ROOM AND board, who will occupy same room, or married couple; home comforts and conveniences, all home cooking, near two car lines. MRS. CLARK, 2424 S. Hope st. 'Phone 22716.

TO LET—BEAUTIFUL COUNTRY PRIVATE home, all advantages of farm life; fine table; raise our own fruit and vegetables; 2 cars daily; located on beautiful ride. PHONE SUNSET GLENDALE 701.

TO LET—HOTEL OTTAWA, 258 OTTAWA st. All outside rooms, from $3 monthly up. Meals a la carte, headquarters for Michigan people.

TO LET—WOULD BOARD COUPLE WITH small child for $50 per month; first class table; modern home. Address O, box 21, TIMES OFFICE.

TO LET—CLOSE IN, BEAUTIFUL LARGE front room with fine home table; modern conveniences; reasonable. 634 MALLARD. Home 53661.

TO LET—LADY IN HER HOME WILL give best of care to patients; board reasonable; high altitude. A. R. SECHLER, Altadena. Home Phone A. 1945.

TO LET—A SMALL FRONT ROOM FOR young gentleman with breakfast and dinner, $1 per week; walking distance. 927 S. FIGUEROA. Phone Broadway 2536.

TO LET—ROOMS, WITH OR WITHOUT board, in a private Spanish family; a good opportunity to learn the language. 316 N. HILL ST.

TO LET—ROOMS, WITH OR WITHOUT board; five minutes' walk from The Times office. Reasonable rates; beautiful rooms. 316 N. HILL ST.

TO LET—ROOMS AND BOARD IN PRIvate family, Westlake district; walking distance; gentlemen only. 1211 INGRAHAM. Phone 51726; Main 5405.

TO LET—SUNNY FRONT ROOM FOR TWO, excellent home cooking, private home for young people; piano, bath, electric lights, 2 car lines. 1061 S. FLOWER.

TO LET—WELL FURNISHED ROOM AND BOARD for girl employed; very reasonable for company; good home, use of piano. Phone 53485, or call 1309 W. 25TH ST.

TO LET — BEAUTIFULLY FURNISHED front room with board, suitable for one or three parties, $25 per month. 524 S. HILL.

TO LET—ROOM AND BOARD, FIRST class board in private family, strictly home cooking, all modern conveniences. 2400 W. 7TH ST.

TO LET—LARGE FRONT ROOM AND board in private family, $45 per month for two business men or ladies. 1160 WEST 9TH ST. Main 2964.

TO LET—IN PASADENA, 2 FINE ROOMS with first class board; bath, south porch; ideal for summer. Address box 78, TIMES OFFICE, Pasadena.

TO LET—WIDOW WILL BOARD MIDDLE aged or elderly gentleman willing to pay good price for home comforts, no other boarders. 218 S. OLIVE.

TO LET—LARGE HANDSOME FURNACEheated room with or without board. Grand ave. car to Barnard Park. 1921 BARNARD PARK.

TO LET—NICE SUNNY ROOM WITH board, electric lights, bath, home surroundings; rates $4.50 per week for 2 young men. PHONE TEMPLE 1179.

TO LET—LARGE SUNNY ROOMS, PRIVATE porches, good home table; two blocks from business center. 238 S. GRAND.

TO LET—$70 BIXEL, CORNER INGRAHAM, sunny, attractive rooms, beautiful modern home, excellent home table.

TO LET—CAN GIVE ONE OR TWO GENtlemen nicely furnished room, board if desired. 1240 S. GRAND AVE.

TO LET—GARVANZA VILLA, AVENUE 63. Delightfully situated, among the green hills; sunny rooms and board.

TO LET—SUNNY ROOMS WITH GOOD table board, rates reasonable. 510 S. FREMONT AVE. Main 6424. F1145.

TO LET—1 LARGE ROOM IN REFINED private home, morning and evening meals. 1301 W. 29TH ST. corner Hoover.

TO LET—UP TO DATE ROOM WITH OR without board for 2 or 3 young men, must be seen to be appreciated. Call 54045.

TO LET—ROOM AND BOARD IN MODERN flat, with educated Spanish family, free instruction in Spanish. 122A N. HOPE.

TO LET—NICELY FURNISHED FRONT room for one or two gentlemen with or without board. 2300½ S. GRAND AVE.

TO LET—PLEASANT ROOMS WITH BOARD for couple or single gentlemen. 1032 WEST 23RD ST.

TO LET — ROOM AND BOARD; GOOD home cooking, $6 week up. 734 S. HILL ST.

TO LET—ROOMS AND BOARD IN GERman boarding house, $4.50 and $5 per week, walking distance. 1030 MAPLE AVE.

TO LET—ROOM AND BOARD, $20 PER month, good home cooking, walking distance, piano, furnace heat. 724 BEACON ST.

TO LET—BOARD AND ROOMS FOR 1 OR 2 steady young men in a very nice family, rates reasonable. PHONE SOUTH 905.

TO LET—AT 1259 S. HOPE, 1 SMALL COMfortable room in good home at low price for one person. B5699.

TO LET—IN WESTLAKE DISTRICT NEAR the park, attractive front room with board, $25 for one gentleman. PHONE 52280.

TO LET—NICE ROOM WITH BOARD, walking distance, 224 N. GRAND AVE.

TO LET—
Rooms and Board.

TO LET—WITH EXCELLENT BOARD, IN a beautiful refined home. Two handsome, well-furnished rooms, one is exceptionally large, for 2 people, with fine private bathroom. Would especially suit business gentleman desiring a first-class home. Five minutes' walk from Courthouse. Most desirable lofty situation, quiet and charming; large garden, pleasant society. 419 N. BROADWAY, right over the tunnel. Main 5280.

TO LET—BETWEEN OCEAN AND FOOT hills, guests can be received in charming country home in the mountains, three miles from Santa Monica; good cooking, own dairy, furnace heat, etc.; perfect climate; good car service to city; auto meets cars. For particulars write CAPT. MORRES, Montmorres, Sawtelle, Los Angeles.

TO LET—REST HOME. A QUIET AND sanitary home for the care of nervous, chronic and convalescent patients; bright sunny rooms; any diet wished; nurse in attendance. A real rest home. No contagious cases taken. 2523 S. FLOWER ST. Phone South 1135.

TO LET—WILL TAKE A JOLLY CROWD or 3 or 4 young bachelors to room and board in lovely home, situated on a private boulevard, about 20 minutes from business; fine car service, splendid opportunity for right one to secure a good home. Address M, box 156, TIMES OFFICE.

TO LET—SUNNY ROOMS WITH COMFORTS of a home; constant hot bath and furnace heat; modern conveniences, surroundings congenial; reasonable to refined parties; very best of table; references. 822 WESTLAKE AVE.

TO LET—WIDOW, WITHOUT CHILDREN, living in Huntington Park, would like to take one or two children to board, good home, near schools. Write to MRS. SCHLICHER, 523 Merchants' Trust Bldg., L.A. for particulars.

TO LET—AT 1023 S. BURLINGTON AVE., 3 large sunny rooms, single or en suite, with large closets, adjacent to bath; furnishings, new and good, best of table board, at reasonable rates. Phone West 1274. W. 9th or W. 11th car lines.

TO LET—FINELY FURNISHED ROOMS, with board, in large and elegant Westlake home, table and service of the best; everything homelike; convenient to Seventh and Eighth car lines. 740 HARTFORD ST., between Seventh and Eighth st.

TO LET — EXCEPTIONAL BOARD IN handsome private home on Magnolia ave., within block of West Ninth and Electric cars, furnished, heat, hot water, tables best the market afford, experienced cook, no children. PHONE 21.

TO LET — EXCELLENT FRONT ROOM, large and attractive, suitable for two persons, with strictly first-class board, furnace, hot water, piano, phone, attractive surroundings, large grounds, well improved. HOME PHONE 72231.

TO LET—BOARD AND ROOM IN LARGE private house, select neighborhood, lawn, trees, flowers, large porches, two rooms, one large front, richly furnished, exceptionally desirable; $50 for two, board and room. WEST 2116. HOME 22104.

TO LET—WANTED, ONE RESPECTABLE man to board and room in private home; only one that will appreciate lovely room and table need investigate. Home accommodations: 1744 MAPLE AVE.

TO LET—
Houses.

TO LET—AT 1142 W. 16TH ST., TWO-STORY 7-room, hardwood floors, barn, large lot, $35. Home Phone GLENDALE 704.

TO LET—ONE MODERN, NEW FOUR-ROOM cottage, with garden, $10.50, at Santa Monica. Apply to 754 S. BROADWAY.

TO LET — FIVE-ROOM CALIFORNIA house, gas, bath, one block car line, $411 MAINTOP ST.

TO LET—1112 GEORGIA ST., 7-ROOM SUNny house. Porcelain tub; owner there 1 to 4 p.m. Rent $25.

TO LET—NICE 6-ROOM HOUSE, STRICTLY modern, 1816 ESSEX ST.; bet. 16th and 17th, 1 block west of Central ave. Tel. 22463.

TO LET—COSY FIVE-ROOM HOUSE, $19 month. 123 N. Bonnie Brae. Telephone owner, Main 2161, or Pasadena.

TO LET—912 S. FIGUEROA, 7-ROOM COTtage, sunny, good plumbing, yard, rent $25.

TO LET—1238 GIRARD ST., NICE 10-room house, $28 per month. 8 rooms $22 per month. Walking distance.

TO LET—10 HOUSES, $7 TO $25 MONTH. C. M. BUCK, 123 S. Bdwy. Main 864, Ex. 866.

TO LET—FOUR-ROOM COTTAGE, $12. 563 E. 17TH ST. Inquire 561 E. 17TH ST. Take San Pedro street car.

TO LET—6-ROOM COTTAGE, GAS, BATH, cheap rent; bright, sunny rooms. 838 S. GRAND.

TO LET—$20 MONTH, 5-ROOM MODERN cottage, close in, walking distance. Custer ave. Apply 1009 TEMPLE. 21

TO LET—$15; 5-ROOM BUNGALOW, ANGEleno Heights, bath, gas, electricity, water free. Phone 57742. TEMPLE 930.

TO LET—NICE 4-ROOM BUNGALOW, JUST completed and well located. Inquire 621 CASCO. Phone Temple 449.

TO LET—HALF COTTAGE FOR HOUSEkeeping rooms, for care of place rather than rent. 513 BIRCH ST.

TO LET—A 6-ROOM MODERN COTTAGE 1756 S. JEFFERSON. Rent $30. Call up WEST 5240 or 71850.

TO LET — MODERN 6-ROOM COTTAGE, 167 W. 40th Place, $18 month. Inquire rear 161 W. 40TH PLACE.

TO LET — MODERN 9-ROOM HOUSE southwest, on car line. Low rent to steady tenant. A5002.

TO LET—420; 6-ROOM MODERN COTTAGE and shed barn. 772 KOHLER ST. Phone Main 7296.

TO LET — ONE NICE 5-ROOM COTTAGE, 1815 CORDOVA ST. Rent $14, water paid. Inquire at 1917 S. VERMONT.

TO LET—NICE 5-ROOM MODERN COTTAGE, large rooms, near car line; rent $16 and water. 990 E. 28TH ST.

TO LET—AT 203 BOYD ST., CORNER OF Wall, 7-room house. Rent $20 per month. Apply 514 S. JOHNSON ST.

TO LET—6 ROOM COTTAGE, 940½ WEST 27th st., new, modern; take University car. Rent $22.50, water paid.

TO LET—4-ROOM DWELLING, 830 WESTlake ave., unfurnished. Call 737 WESTLAKE AVE.

TO LET—7-ROOM HOUSE, PORCH, MODern improvements; wood shed, lawn, flowers, etc. 419 SIBLEY.

TO LET—BEAUTIFUL 8 ROOM MODERN bungalow, West Adams Heights, corner, partly furnished, garage, $65. WEST 5720.

TO LET—CHEAP, 2 MODERN COTTAGES with cooking ranges, block Eastlake Park; rent only $6.50 paid. Phone EAST 2.

TO LET—4 ROOM COTTAGE AND BATH, water paid, opposite Echo Park, near Temple st., only $12. 585 LAKE SHORE AVE.

TO LET—2638 HALLDALE AVE., MODERN 6-room cottage, ¼ block to West Adams car. Rent 237.50. Inquire WELLS, 447 S. Spring.

TO LET — 142 S. CENTER ST., 5-ROOM; toilet, bath, gas; 2 lots, fenced for chickens. Phone MAIN 6700. Union Trust Bldg.

TO LET—NEW, MODERN 4-ROOM BUNGAlow; gas; near 2 car lines. $15, water paid. Phone TEMPLE 140.

TO LET—$15; 5 ROOM MODERN DOUBLE cottage, gas, bath, electricity. 1241-43 ADAMS. Hooper car.

TO LET—5-ROOM COTTAGE, 552 S. FLOWer street, $18 per month, including water. Phone 6402.

TO LET—12TH AND CROCKER, 6-ROOM modern cottage, $16, water paid. Phone Boyle 8032, or 1171 CROCKER ST.

TO LET—MODERN COTTAGE, 3 ROOMS and bath; rent $12 per month; water paid. Apply on premises, 240 E. 23RD ST.

TO LET — 6-ROOM UNFURNISHED COTtage, 542 W. 29TH ST. Phone Main 6062.

TO LET—4-ROOM NEW MODERN FLAT, 40 CENTENNIAL ST.; fine location; 10 minutes' walk to Spring and First st.

TO LET—10-ROOM HOUSE, IN FINE CONdition; on hill, 10 minutes walk from Courthouse. 807 ALPINE, near Figueroa.

TO LET—UNFURNISHED 7-OR 8-ROOM UPper or lower flat; modern. 633 S

TO LET—
Houses.

LET—6-ROOM MODERN COTTAGE
entral ave, close in. $25. Also 5-
ome near Pacific and ave. Key
from both car lines. See owner
ar 9th st. J. F. BROCK & CO.,
Bldg. Phone 5444.

LET—FIVE-ROOM MODERN
ge garden, lawn, fruits, flowers
near car, $15 month. Key
REW COMPANY, 2250 Diamond

LET—$5 MONTHLY AT 2128
gueron; 11-room modern house
complete in detail; bdse. CRAN
EART, 605 Grant Bldg. Main

LET—A HOUSE OF 10
room cottage. Rent $25 per m
CALHOUN ST. Key at 2122 Ma
Owner, 122 W. 4th st.

LET—$9 MONTHLY, 5-ROOM COTTA
ge sunny rooms, porcelain tub, pa
large yard; 1 block from car. 1
ANDT, 1062 COMPTON AVE.

LET—5-ROOM MODERN COTTAGE
ed, large rooms, $15 per mo
ALSON AVE., or will sell cheap

LET—SIX-ROOM COTTAGE, 1
fruit trees, fine place for chickens
month. Take Temple car
ith, water paid.

LET—UNFURNISHED, A BEAU
house, within walking distance
ment of Queen of Angels, ne
O. Phone Home 5-4-4-4.

LET—HOLLYWOOD, 7 ROOMS
m; 2 stories; large yard; fine
School; $27 a mo. Call 301 FAY BLDG.

LET—OR FOR SALE, BEAUTIFUL
ban bungalow, 7 rooms, hardwood
ern conveniences, large lot, fine
ent location in city. Owner, 1
ARVARD BLVD.

LET—NEW 5-ROOM BUNGALOW
ms, $18. Owner, 412 BELMONT
Temple 161. Call after 9 a.m.

LET—PINE NEW 5-ROOM
ained ceilings, 2 large fireplaces, la
es, solar heater, 1 room reserv
ORO ST.

LET—3-ROOM COTTAGE, FURN
unfurnished, facing Elysian Par
thy place, quiet neighborhood, re
month. 324 SOLANO AVE.

LET—4-ROOM HOUSE, IN GO
condition, beautiful grounds, fruit
house in rear. Apply 1
HIGH, 417 BROADWAY.

LET—$14, WATER PAID, 5-ROOM
cottage 405 South Evergreen
city, close to cars. Phone 90262

LET—FIVE AND SIX-ROOM HOU
location, $20 to $25 per mo
NSON, Phone Temple 167. Home

LET—NICE 4-ROOM COTTAGE W
half block from car
262 ROSEMONT AVE. Tropi

LET — 5-ROOM MODERN
ge, 1128 Los Angeles st., bet
Magnolia and Lomita sts.
MMEL. Main 560. Home 5

LET—5-ROOM MODERN
ge, $20; 6-room modern, $25; 7-
near Central ave. Call Sunday
128 E. 23D ST. 24, water

LET—$12, WATER PAID; NEW
ern cottage, 5 rooms and bath
for chickens; adjoins Watts car
ation; 5 fine locations; $10 to $15
ONT HOME CO.

LET — NEW FIVE-ROOM
for foothills, flowers and vegeta
ground, fine lawn, only $20. Ap
1025 ROSETTA ST.

LET—$16, WITH WATER; LESS
home, 230 N. Alvarado st; close
ble car. B. F. LEWIS, 32 W. 3rd

LET—EAST HALF OF DOU
, containing 4 rooms; rent
Key at Crescent Heights.
Main 1477. Home 5-4-4-4.

LET—MODERN COTTAGES OF 7
ms, fine lawn, yard, chickens, ga
bath, pantry, closets, porch
$12 month, water paid. 255 N

LET—4-ROOM MODERN
sitky location, 3 block from
PENNSYLVANIA AVE. Tel.

LET—$18.50; 4-ROOM MODERN
San Pedro st. Maple ave. car
1 block east. WEST 280.

LET—6-ROOM HOUSE,
ge grounds, corner car line
st. CHAS. G. HENRY, 840
Phone 21426.

LET—4-ROOM CALIFORNIA
e, small district, 4 car lines, 20
town, $11.50. Call Sunday
Other days Broadway 3

LET—2-ROOM HOUSE
ard, chicken house and runs; $
HENRY, 822 Pasadena

SMALLY WELL FURN
ne, modern, fresh and clean
mission furniture, moun
ers. 543 OCEAN

LET—6-ROOM COTTAGE
ern, well-furnished, in up-to-date
lawn; rent reasonable. 9

LET—6-ROOM COTTAGE
ern, well-furnished, in up-to-date
lawn; rent reasonable. 9

LET—6 E. 5TH, SIX-
ern cottage, completely fur
for good people. Inquire
instance, east front of house.

LET—NEW FIVE-ROOM
ern bungalow, nearly completed
bathroom, modern, bath,
ge, $18; strictly clean
Call after 2 p.m.
1922 ROSETTA ST.

LET — 7-ROOM MODERN
ern, in 5 minutes' walk from
Call at 1206 GRAND

LET—MODERN, FURNISHED
ern 6-room house, $30. Key
Westlake district, 1 block
car. Inquire 1128 W. 6TH ST.

LET—FINE 7-ROOM HOUSE
ern, southwest, 1 block
ble, or phone other days
1440 HELEN

LET—$22; 7-ROOM MODERN
ern home, with garage, fruit
ground, fine lawn, flowers, etc.
ARVARD BLVD. Key next door.

LET—$25

Classified Liners.

SWAPS—LITHOGRAPHIA
All Sorts. Big and Little.

FOR EXCHANGE—$25.00 CLEAR EASTERN lots for $500 furnished house; also equity in $40,000 eastern lots for phonograph, bicycle or offers. Address P, box 270, TIMES BRANCH OFFICE. 21

FOR EXCHANGE OR SALE—FOR HORSES or what have you? $250 equity in $1100 house and lot; balance $10 month. ½ block of car. Call this week. Address rear 1341 EAST 32D ST. 21

FOR EXCHANGE — HOTEL, 24 ROOMS, rent $45; two years' lease; factory center, about 800 men working, no other hotel; farm or chicken ranch wanted, on account of sickness. 617½ E. FIRST ST., city. 21

FOR EXCHANGE—THOROUGHBRED RUNning stallion, weight 1200, 6 years old; has won more races than any man's horse. Price $250. Want diamonds or lot. Phone WEST 4540. 21

FOR EXCHANGE—LOT, 2 HOUSES, LONG Beach; 2 houses, Goldfield; 20 acres, Oregon; 10 Kern county; 2½ Garden Grove; whisky certificates; want equities, stocks, acreage or what. ELLIS, 407 San Fernando Bldg. 21

FOR EXCHANGE—1 PENNY PICTURE MAchine for kodak or oil painting outfit; one 12-inch direct current fan; one universal trimmer, for trunk or anything useful. Phone SOUTH 5522. 21

FOR EXCHANGE—$40,000, FLOUR, FEED mills, all good, sell for spot cash, good profit, want grain or stock ranch; must consider city income; owner wants to get out on a ranch. Owners address 1221 W. 11TH ST. 21

FOR EXCHANGE — WANT GOOD FURNIture, furs or diamonds will give $1000 equity or equity in 6-room new bungalow, southwest, or fine industrial stock; investigate any or all, terms to suit. TIMES OFFICE. 21

FOR EXCHANGE—STOCK IN DEVELoped mine of values for real estate. The buyer who can hold stock ten years will make 500 per cent. ORMES, G, box 273, Times Branch Office. 21

FOR EXCHANGE—VICTOR PHONOGRAPH and records for camera or violin, or what have you. Address L, box 120, TIMES OFFICE. 21

FOR EXCHANGE — SLIGHTLY WORN gent's clothing, steamer trunk and books, for gun, bicycle, fieldglass or what? Address O, box 253, TIMES BRANCH OFFICE. 21

FOR EXCHANGE—OR SALE—STANDARD typewriter, table linen, incubator, chicks, pups; want bicycle or what? 1317 EAST 30TH ST., South 5193. 21

FOR EXCHANGE—WHITE SEWING MAchine; want tent, revolver, shotgun, spring wagon, light buggy or what? 139 EAST 11TH ST. 21

FOR EXCHANGE—FURNITURE OF SIXroom cottage for camp outfit, horses and wagon; large grounds for garden and good chicken yard. 139 EAST 11TH ST. 21

FOR EXCHANGE—3 STANDS OF BEES; 3 hens, watch, rug, spring mattress, for painting, tinting, carpenter or cement work. 1317 S. FLOWER ST. 21

FOR EXCHANGE — JUDGMENT, FACE value $10,000; also good mining claim, Nevada; what have you? Address N, box 140, TIMES OFFICE. 21

FOR EXCHANGE—TYPEWRITER, INCUbator, camera, cocker spaniel pups for rugs, or what have you? 324 E. VERNON AVE. Phone South 2121. 21

FOR EXCHANGE—4 ACRES NEAR RIVERside, small mortgage, 3 good eastern lots; want lots or acreage might assume. Address H, box 19, TIMES OFFICE. 21

FOR EXCHANGE—$1500 EQUITY NINEroom house, corner lot, close to Central; value $4500; want automobile, building material or what? 213 COMPTON AVE. 21

FOR EXCHANGE—ELECTRIC VIBRATION and massage for dry goods, groceries or what have you? Address N, box 18, TIMES OFFICE. 21

FOR EXCHANGE—LADY'S 14-CARAT LONG gold watch chain, small links; price $7; less for cash; for what have you? Address N, box 18, TIMES OFFICE. 21

FOR EXCHANGE—FINE CORNER LOT, West Adams district, in exchange for auto. Address O, box 229, TIMES BRANCH OFFICE. 21

FOR EXCHANGE — TWO FIRST CLASS lots at Gold Center, Nev., clear; good investment; will take piano, furniture or $150 cash. Address 5671 HUB STREET. 21

FOR EXCHANGE—EQUITY IN HOUSE AND lot in Whittier; want Los Angeles city house, clear, or clear lot, in 5c car fare. Address W. L. THOMAS, Willowbrook, Cal. 21

FOR EXCHANGE—A SCHELL FORM, MEdium size, complete; will give cheap and will pay difference. Sep it at 1321 S. VERMONT after Monday. 21

FOR EXCHANGE — SPLENDID 6-ROOM hotel, located for summer resort, sanatorium, will take half it cost, $5500 cash will handle it. Box 122, SANTA ANA, Cal. 21

FOR EXCHANGE—PIANO TEACHER WITH best references will exchange lessons for goods, tailoring, millinery, etc. Address N, box 129, TIMES OFFICE. 21

FOR EXCHANGE—BUSINESS CORNER IN Hollywood; will assume and let or lots in Los Angeles will assume. Address F, box 234, TIMES BRANCH OFFICE. 21

FOR EXCHANGE—WANT LARGE TRUNK in exchange for 25 caliber new model Savage rifle. Owner, 118 SOUTH HOPE, Room 21. 21

FOR EXCHANGE—BARGAIN; HAVE TWO Singer power machines, with all attachments, for what have you? Address N, box 241, TIMES BRANCH OFFICE. 21

FOR EXCHANGE—IF YOU CAN'T SELL OR exchange anywhere else, get quick result and list with BANNOCK, 341 Chamber of Commerce. 21

FOR EXCHANGE—WHAT HAVE YOU TO trade for 160 acres red and white oak timbered land, clear, in Missouri? Will assume if suited. S. D., 217 E. First, Main 2762. 21

FOR EXCHANGE—TAILORS, ATTENTION. Almost new electric power knee binding machine, complete, for clothing. What? Address O, box 75, TIMES OFFICE. 21

FOR EXCHANGE—
4 lots, Redondo Beach; mortgage $750; want equity in cottage, automobile.
O. SCHERER, 209 Forest Bldg. 21

FOR EXCHANGE—160 ACRES IN BREWster county, Texas, clear, valued $10 per acre; what? Address M, box 50, TIMES OFFICE. 21

FOR EXCHANGE—WILL TRADE ALMOST new small safe for Petaluma cart or double barrel shotgun or what have you? 329 S. FLOWER, side door. 21

FOR EXCHANGE — MONDAY, $2500, 200, clear; 50,000 acres gilt edge land; want California; will assume. Call MARKS, 219 Citizens' National Bank Bldg. 21

FOR EXCHANGE—SEVERAL THINGS, INcluding new graphophone, for chickens. PHONE WEST 5351. 21

FOR EXCHANGE—VICTOR PHONOGRAPH and records for cow, chickens or pony. Address O, box 36, TIMES OFFICE. 21

FOR EXCHANGE—ONE OR MORE INCUbators for carpentering. Call 215 COPP BLDG. 21

FOR EXCHANGE—WATER COLORS AND china paints for family sewing. Call at 522 MALLARD ST. 21

FOR EXCHANGE—$1500 EQUITY IN LARGE rooming-house. Address N, box 134, TIMES OFFICE. 21

FOR EXCHANGE—WILL EXCHANGE $650 equity in cottage for good stock; would take Peat Fuel Co. stock. 'PHONE ALPS. 21

FOR EXCHANGE—BEST DENTISTRY FOR lawn mower and wood cutting. Call 602 O. T. JOHNSON BLDG. 21

FOR EXCHANGE—GOOD LAUNDRY STOCK for typewriter and desk or motorcycle. Call WILSON, South 6326. 21

FOR EXCHANGE—1000 EGG INCUBATOR for 5 horse. Inquire 1309 CENTRAL AVE. 21

FOR EXCHANGE — SECOND HAND FURniture store for good clear lot. Price 1254-1263 CENTRAL AVE. 21

FOR EXCHANGE—GOOD SWISS WATCH, value $10. Want good incubator or bicycle. 2 to 6 SOUTH 4252, Home 2981. 21

FOR EXCHANGE—ALMOST NEW PIANO. What have you? Call or address ROULAND, 528½ S. Spring. 21

FOR SALE—OR EXCHANGE FOR ANYthing I can use 9-H.P. steam boiler. Apply 440 B HILL. 21

FOR EXCHANGE — WANTED, DENTIST work in exchange for a clear lot worth $-$. Address N, box 108, TIMES OFFICE. 21

FOR EXCHANGE—$180 EQUITY IN GOOD fixtures; anything I can use. ANCHOR REALTY CO., 444 S. Spring st. 21

FOR EXCHANGE—20 ACRES GOOD LAND in Kern county for automobile or rooming house. Room 1, 429½ S. SPRING. 'PHONE. 21

FOR EXCHANGE—CHECK PROTECTORS and bank punches, all kinds; what have you? Address M, box 136, TIMES OFFICE. 21

FOR EXCHANGE—25 PIGEONS & A FAIR to exchange for chickens. 2134 MANITOU, East 2246. 21

FOR EXCHANGE—GOOD YOUNG HORSE for cheap lot, assume small amount. F. F. MOORE, 701 S. Johnson Bldg. 21

FOR EXCHANGE—$75 DIAMOND RING, sewing machine, lady's watch for house furniture. 215 MASON BLDG. 21

FOR EXCHANGE—A FINE FAMILY CARriage, part payment, for building Cal. bungalow. UNDERWOOD, 121 E. 15TH, Room 21. 21

FOR EXCHANGE—WHAT HAVE YOU TO exchange for fine oil paintings. Address N, box 87, TIMES OFFICE. 21

LIVE STOCK FOR SALE—
Horses, Cattle, Mules, Etc.

FOR SALE—SORREL HORSE, AGE 10, WT. 1190; price $85; city broke. 925 ALBA ST. 21

FOR SALE — TWO MARES, WEIGHT about 1000 pounds; work single or ride; city broke. Call 106 STIMSON BLK. 21

FOR SALE—GOOD ROADSTER OR WORK horse, 1100 pounds; price $60. 977 EAST 30TH, South 1422. 21

FOR SALE — I HAVE A SURPLUS OF horses; will sell at sacrifice; am no dealer. Apply 1821 WEST 4TH ST. 21

FOR SALE—FINE BAY SADDLE HORSE, weight 1000 lbs.; price $250. BORDEN, 2000 Muirfield. 21

FOR SALE—2 FAT COWS, BOTH YOUNG; also fine 5-gallon fresh cow. Phone HOLLYWOOD 1102. 21

FOR SALE—12 HEAD OF LARGE YOUNG horses; worth from $10 to $25; must sell at once. Call at 1782 E. MAIN ST. 21

FOR SALE—A THOROUGHBRED JERSEY calf, $5; one week old; cow gives 5½ gallons milk. Call at 1227 EAST 3D. 21

FOR SALE—GOOD COW, CHEAP, $35. T. MOORE, Corner Warner and Sunset, Hollywood. 21

FOR SALE—SEVERAL FINE HOLSTEIN cow and calf; price $45. Inquire at 1317 S. VERMONT. 21

FOR SALE—AN 1100-POUND MARE, FREE driver, and rubber-tired surrey, only $125; will separate. At 1422 E. 15TH ST. 21

FOR SALE—I SHETLAND PONIES, 1 IMported Shetland pony and double harness. 662 W. PROSPECT, Hollywood. 3

FOR SALE—A COW, CHEAP, OR WILL trade for fresh cow and pay some cash. 124 NORTHWESTERN AVE., Hollywood. 21

FOR SALE—VERY CHEAP A GOOD HORSE to drive or ride; a man's saddle. 2731 HOOVER. Phone 25279. 21

FOR SALE—A VERY NICE THOROUGHbred jersey bull calf, 7 weeks old. 945 ALBANY ST. Phone Main 7389. 21

FOR SALE—BEST GAITED AND SPANISH reined saddle horse in town; very gentle; little thin in flesh. 823 SOUTH GRAND. 21

FOR SALE—ONE HORSE, SUITABLE DEliver or riding. Price cheap, 140. 1644 W. TEMPLE STREET. Phone Main 2427. 21

FOR SALE—A DAPPLE GRAY HORSE, 1250 lbs., 6 years old, sound. Call at 2804 EAST FIRST. 21

FOR SALE—JERSEY COW, MILKING 5 gallons; will sell cheap or trade for fat cow. 1131 WALL ST. 21

FOR SALE — A BARGAIN; GENTLE horse, harness and fine rubber tired buggy. 562 E. 23RD ST. Do not call Sunday. 21

FOR SALE—NEARLY NEW DOUBLE heavy harness, very cheap. 562 E. 23RD. 21

FOR SALE—OR HIRE, HORSE; HARNESS cleaned, buggies washed; rubber tires put on. 712 SAN JULIAN ST. 21

FOR SALE—FIVE GALLON JERSEY COW, fresh 2 days, will sell on installments if desired. 1018 E. 43D ST. 21

FOR SALE—BAY DRIVING MARE, SOUND and gentle, also runabout and harness; will sacrifice. 414 EAST 11TH. 21

FOR SALE—BIG BLACK HORSE, $125; MEdium bay mare, $80, small white mare, $50. 8434 S. MAIN. 21

FOR SALE—50 HEAD OF FRESH DAIRY cows, Jerseys. Apply to ELLWOOD COOPER, Santa Barbara. 21

FOR SALE—PAIR GOOD RANCH HORSES, weight 2400 lbs., good workers for $85; also 1200-lb. mule, $65. 731 SAN PEDRO ST. 21

FOR SALE—5-GALLON FRESH JERSEY cow and female, cash $65. 1235 W. WASHINGTON ST. West 4381. 21

FOR SALE—A GOOD JERSEY COW, GENtle and rich milker; reasonable price. 232 E. 42D ST. 'Phone South 3306. 21

FOR SALE—FIRST-CLASS PAIR OF WORK horses, 8 years, 2750 lbs., sound, true pullers, 547 NEW HIGH ST. 21

FOR SALE — GOOD HEAVY HORSE. 1726 M'ALLISTER ST., Brooklyn Heights. 21

FOR SALE — JERSEY BULL. INQUIRE BUCHANAN GROCERY STORE, Corner Mott and Wabash. 21

FOR SALE—JERSEY AND GUERNSEY cow, fresh, with or without calf, $75. Phone 29995, 1851 E. 41ST. 21

FOR SALE—EXTRA GOOD JERSEY COW, 2 months fresh. Apply 4946 LONG BEACH AVE. Phone South 2931. 21

FOR SALE—CHEAP IF TAKEN AT ONCE, 4-year old mare, gocey, city broke, lady can handle. 329 E. ADAMS ST. 'Phone 29211. 21

LIVE STOCK FOR SALE—
Horses, Cattle, Mules, Etc.

FOR SALE—AUCTION SALE @ FINE HOLstein cows, 1 bull. On the old Tweedy Ranch, 2 miles east of Watts, on the Long county road, 1 mile east of Alameda st. Thursday, April 1, at 10 o'clock a.m. Take electric cars to Watts. Teams in waiting. 40 head fine young Holstein dairy cows, many with first and second calves, 30 head of these cows will be fresh before day of sale, giving large quantities of milk. This is without doubt one of the very best dairy herds in Los Angeles county, and buyers looking for first-class dairy stock should not miss this sale. Intending purchasers are invited to visit the ranch prior to sale and inspect the herd, which is the result of careful buying, breeding and culling. One fine 2 year old Holstein bull, 1 span 3-year-old work mules, weight about 1200 lbs. each. 6 good brood sows, will litter soon. 1 fine boar. Terms, six months' time will be given with notes and approved security. Cash terms over $50, 5 per cent. discount for cash on time sums. On account of poor health, owner is retiring from the dairy business, closing out his entire herd, and every animal will positively go to the highest bidder. No limit or reserve. If you want dairy stock, come. Owner, LIAM, owner. RHOADES & RHOADES, Auctioneers, office 520-521 South Main st. Phones F1259, Main 1259. 21

FOR SALE—AUCTION. 21 DAIRY COWS and heifers, Thursday, March 25 at 10 a.m. On the Porter Ranch on Orange st., one-fourth mile east of Central ave., one-fourth mile west of Compton ave., 1-2 mile south and 1-2 mile north of Compton. Take electric cars to Walton station, on Long Beach electric line. Teams in waiting. 21 head first-class dairy cows, Jerseys and Holsteins, young and in good condition, nearly all fresh or coming in soon, large rich milkers, in fact all first-class family or dairy cows. 2 head fine yearling heifers. Owner is quitting the business and closing out his entire herd and every animal will positively go to the highest bidder. No limit or reserve. Purchasers looking for first-class dairy and family cows should not miss this sale. Terms—6 months' time will be given with note and approved security. Discount for cash. Free lunch at noon. William Greve, Owner. RHOADES & RHOADER, Auctioneers, Office, 520-521 S. Main st. Phones—F1259, Main 1259. 21

FOR SALE—
WE WILL ONLY HAVE
ONE BIG AUCTION SALE
EACH WEEK, BEGINNING NEXT THURSDAY AND THEREAFTER EVERY THURSDAY UNTIL FURTHER NOTICE. ANY ONE WISHING TO BUY GOOD RANCH MARES OR HORSES SHOULD ATTEND THESE SALES. WE WILL SELL HORSES, MULES, WAGONS, BUGGIES AND HARness. OPEN DESPATCH EVERY THURSDAY AT 10 O'CLOCK A. M. ALL HORSES GUARANTEED AS REPRESENTED OR MONEY REFUNDED.
THE ASCOT STABLES,
J. H. SNOWDEN, Proprietor.
S. A. WATKINS, Auctioneer.
259 S. LOS ANGELES ST. 21

FOR SALE—HORSES.
JUST ARRIVED, A CARLOAD OF HORSES AVERAGING 1 TO 7 YEARS OLD AND WEIGHT FROM 1200 TO 1400 LBS. EACH. THIS LOT IS ALL WELL BROKE AND A GOOD MOUTH BUNCH, WITH LOTS OF BONE AND QUALITY AND ALL GOOD SOLID COLORS, AND MOSTLY WELL MATCHED TEAMS. WE HAVE SEVERAL STRAIGHT OF GENERAL PURPOSE HORSES AND A FEW GOOD UNBROKEN SHIRE COLTS. ALSO A FEW YOUNG MULES. PERHAPS THE BEST HORSE & MULE MARKET, 16TH AND SAN PEDRO STS. LITTLE & STORT, PROPS. 'PHONE MAIN 8278. 21

FOR SALE—CHESTNUT, FIVE-YEAR-OLD horse, sound and the best gaited pacing horse in the city, has better than two minutes speed, can make a mile in 2:15, with little work, a fine prospect for racing, would lease to desirable party, if preferred. Also two single drivers, bay horses, both chestnut sorrels, weigh 1050 each; these two are well gaited, highclass performers. If you want to buy, or would call to see these they are safe and sound and must bring the money, have ladies and gents saddle and driving horses, will sell together; for particulars call or address W. A. GLASSOCK, 226 S. Los Angeles st., L. A. 21

FOR SALE—
HIGH-CLASS CARRIAGE HORSES.

I have for sale a pair of stylish, handsome, high-acting carriage horses, bay in color, 15 1-4 hands high; good roadsters, work single or double or under saddle.
Fully backed, bred in Missouri. They are horse-shoer's horses. Those looking for cheap horses need not apply.
E. C. STERLING, Redlands, Cal. 21

FOR SALE—JUST ARRIVED FROM THE north with 2 carloads of horses, consisting of ranch mares, weighing from 1200 to 1400 lbs.; drivers, laundry and express, a few good saddle horses, suitable for ladies; in fact, any kind of a horse you are looking for; they are all well broke; if you are in need of a horse it will pay you to see this lot; they are selling cheap. Call at 747 LYONS ST., Los Angeles. 21

FOR SALE—A NICE LOW BLOCKY RANCH mare, weight 1300 lbs. One sorrel horse, weight 1200 lbs. One good cheap ranch horse, weight 1200 lbs. One nice driving mare, 4 yrs. old. One good express or laundry horse, weight 11 lbs. Also a good cheap mare, a little thin in flesh, sound and a good free worker, price $40. Call at 1132 SAN PEDRO ST. 21

FOR SALE—CARLOAD OF HORSES, weight 1200 to 1300. This is one of the best carloads of horses that has been on this market for many a day. All young, good quality, 14 head of matched pairs, all same color, a number of beautiful matched pairs among them. They are all California horses. Can be seen at 721 LION ST., A. L. LOVE. 21

FOR SALE—A NICE GENTLEMAN'S DRIVER, A PACER AND GOOD BUGGY AND HARNESS. THIS HORSE IS PERFECTLY GENTLE TO DRIVE; WILL SELL OUTFIT CHEAP. ALSO TWO OF THE NICEST SINGLE DRIVERS IN THE CITY, 4 AND 6 YEARS OLD. CALL 84 CENTRAL AVE. 21

FOR SALE—50 HEAD OF GOOD CHEAP ALL PURPOSE HORSES AND MARES, AGES 4 TO 10 YEARS, WEIGHING FROM 1000 UP TO 1250 EACH. GOOD LAUNDRY AND EXPRESS HORSES. GOOD RANCH TEAMS. ONE NICE MATCHED TEAM OF GOOD DRIVING HORSES AND OUR PRICES ARE RIGHT. 1131 SAN PEDRO ST. 21

FOR SALE—BREEDERS THAT WISH TO get a high-class trotting stallion, cheap horse, should see Red McK. 45746, the handsome son of the great McKinney, 2:11¼, dam by the great Wilkes; he has size, style and speed and his breeding is the best, now for service at 732 Santee st. W. R. MURPHY, owner. 21

FOR SALE—GENTLE HORSE, WORKS any place, single and double, stands on weight, and single footer under saddle; would make fine family horse; 7 years old, about 1100 lbs. Price $115. Must sell, have no use for him. Call 1224 S. FLOWER ST. Call in rear building. 21

FOR SALE—FAST PACER; CAN SHOW 2-minute clip; 4 years old, weight 1000 lbs., sound and safe for lady, city broke, free driver; he don't look pretty to you, but can ask of a horse; with or without nearly new cushion-tired bike buggy; brass-trimmed harness; cash or installments. 1577 N. MAIN st. 21

FOR SALE—4-YEAR-OLD JERSEY FAMILY cow, just fresh; large rich milker; in fine condition; price $60; also 1 fine 2-year-old Holstein bull; price $25, if taken at once; always at home. Take Glendale car to Dryden st. walk 1 block east, 1 blocks south. 'Phone Sunset 52. L. E. ELLIOTT. 21

FOR SALE—GOOD ALL PURPOSE TEAM, 5 YEARS OLD, WEIGHT 2400 POUNDS, GOOD WORKERS, SINGLE AND DOUBLE; PRICE $225. ALSO A TEAM OF GOOD MULES, WEIGHT 2000 POUNDS; SOUND AND GOOD WORKERS. PRICE $140. 554 CENTRAL AVE. 21

FOR SALE—1 FINE MARE, WEIGHT 1250 lbs.; good worker, single or double; also several good ranch, driving, delivery or laundry horses; light ranch wagon and 2 sets of double and 1 set of single harness; 1 good rubber-tired buggy. 205 E. 8TH ST. Broadway 2736. 21

FOR SALE—PAIR OF MARES, 6 AND 7 YEARS OLD, AND SET OF TUG HARNESS. TEAM WEIGHS 2350 POUNDS. BROKE SINGLE AND DOUBLE. TRUE TO PULL. THIS TEAM IS NOT PLUGS, BUT WILL SELL AT PLUG PRICE. 1131 SAN PEDRO ST. 21

FOR SALE—HORSE, RUBBER-TIRED BUGgy and harness; pretty gray family driving mare, 8 years old; weight 1000 pounds; sound, kind and gentle, fine driver, good saddler, safe for ladies, city broke and afraid of nothing. Call after 5:30 p.m. 6207 RUBY ST. Garvanza. Annandale car. 22

FOR SALE—FINEST LITTLE THOROUGHbred Jersey cow in the city; we make enough butter for 3 families; have refused $75 for her, but going away and will sell cheap. Call Monday Cor. FLORENCE AND MONETA AVES. Florence-ave. grocery. 21

FOR SALE—ONE FRESH BROWN JERSEY cow, large and rich milker, $47.50; gentle for lady. One six gallon fawn Jersey, fresh three weeks; makes three pounds of butter a day. If you are looking for a first class cow, call 1027 DEWEY AVE. West 9th street car. 21

FOR SALE—NICE BLACK ALL PURPOSE horse, chunky build, sound and gentle, weight 1050 pounds; also a fine 2150 rubber tire runabout, good as new; will sacrifice outfit for $125. West 1st street car. 1261 COLTON ST. 21

FOR SALE—BAY HORSE, ABOUT 5 YEARS old, weight 1200 pounds, city broke, single or double. True puller, $75 if taken at once. 137 E. 37TH ST. 21

LIVE STOCK FOR SALE—
Horses, Cattle, Mules, Etc.

FOR SALE—HORSES, ONE TOP BUGGY, good as new, $225; one business wagon, in good condition, $25; one spring wagon, $15; one farm wagon, good as new, $60; two double harness, from $20 to $45 per set; breaking cart, $25. R. LOS ANGELES ST. 21

FOR SALE—BEST HORSE IN AMERICA for $150, very fast, powerful, gentle as a lamb, also handsome dark surrey, Moquenaukout and business buggy; two sets light harness and surrey harness, or will trade for a high-grade automobile and pay difference. 454 N. VERMONT AVE. 'Phone 52199. 21

FOR SALE—FINE YOUNG COMBINATION horse, one of the best in the city, coming 5 years old, will grow to 1200 lbs.; gentle for lady to ride; will broke to harness; price $100; not afraid of anything; cheap at $200 to another party. 1428 W. 36TH ST. 21

FOR SALE—FINE CAMP WAGON, HARness, 9x10 tent, good cheap horse, camp stove, one 4-year-old mare, 1200 lbs., cost $300, first $ buys it. French coach stallion, GOLDEN GATE STABLES, 311 Aliso st. Phone Main 167. 22

FOR SALE—HANDSOME JERSEY, FRESH 1 few days, very rich milk, gentle in every way; my family cow; price $75; no Sunday trading; no dealers; don't come unless you mean business. 1304 W. 37TH, or 311 I. W. Hellman Bldg. 21

FOR SALE—GOOD 1000-LB. 6-YEAR, BLACK horse, nice driver, city broke, very gentle, with almost new concord harness; good harness very cheap, will separate, also 1000-lb. 9-year-old gray mare, sound, true worker, $30. Call 620 EAST 24TH ST. 21

FOR SALE—TEAM OF BLOCKY BUILT bay horses, weight 2300; 5 and 6 years old; sound, gentle and good true puller, single or double; broke to all kinds of ranch work; will sell my ranch. Can see them at 847 CENTRAL. 21

FOR SALE — GOOD EXPRESS OUTFIT, cheap; chunky-built brown mare, good worker and gentle; wagon in good condition. Call at the express business and must dispose of my rig at a bargain. 239 W. NINTH ST. 21

FOR SALE—GOOD TEAM OF HORSES, weight 900 pounds each; good drivers, gentle, single, price $65; worth $85; will separate. Selling on account of leaving city. Call at 1746 E. MAIN ST., second house east of bridge. 21

FOR SALE—A FINE SHETLAND PONY, seven years old, will ride or drive, safe and sound. Laurel avenue, between Fountain and Norton avenue, Hollywood; Crescent Hts. or 253 CENTRAL BLDG., 8th & Main sts., city. 21

FOR SALE—NICE LITTLE BAY MARE, blocky built, perfectly gentle, to ride or drive. With good, runningmate; will sell cheap. Also light driving harness, $15, will separate; also fine combination pony. 167 W. SANTA BARBARA AVE., Moneta avenue car. 21

FOR SALE—FRESH REGISTERED 5-GAL. Jersey, rich easy milker, solid color, black tongue and switch, sired by Harry B. Gordon's Gem 47564 Reg. Pedigree 122,779. Price $65. 1141 LA VETA PLACE, Hollywood car, 5c fare. Don't call Sunday. 21

FOR SALE—A GOOD TEAM OF HORSES, nearly new 1-ton spring farm wagon; plow and cultivator, harness, with collars, to sell; take Santa Ana car to CRUTCHER ST., 1 mile south. V. DUNDER. 21

FOR SALE—VALUABLE 3-YR.-OLD COLT, broke to harness, gentle for lady to ride; also first-class Moyer runabout and nice harness for outfit; will separate. 1423 W. 36TH ST. 21

FOR SALE—BLOCKY BUILT BROWN horse, weight 1150, 8 years old, sound, gentle and good true worker, suitable for ranch work. Call and try him. 547 CENTRAL AVE. 21

FOR SALE—4 GALLON JERSEY, FRESH; also 4 gallon Jersey, fresh; 2 year old Jersey, sound and well; will sell cheap, or trade for smaller milker. 2122 EAST MAIN ST. East 820. 21

FOR SALE—OR RENT—CHEAP, GOOD all-purpose bay mare, weight 1000 lbs.; 6 years old, guaranteed perfectly sound and gentle; price $80. 761 E. 46TH. Take San Pedro st. car. 21

FOR SALE—A HANDSOME 3-YEAR-OLD trotting bred stallion, large and has fine action; he is well bred and good every way. Both Imported Clydedale 851. Address N, box 58, TIMES OFFICE. 21

FOR SALE — CARLOAD OF GENTLE broke mules, weighing from 900 to 1100 lbs.; come to Salt Lake Stock Yards, between the hours of 9 and 12 o'clock a.m. Monday. W. STUART. 22

FOR SALE — GOOD 1100-LB. HORSE, sound, young and gentle; also two-seated top buggy and harness, cheap. Westlake car to Temple st., second house west. PHONE TEMPLE 115. 21

FOR SALE — GOOD 3-YEAR-OLD MARE, city broke to stand with weight, weighs 1050 lbs., sound and a fine looker; price $100, or will sell mare, fine rubber-tired buggy and harness for $180. 240 S. LOS ANGELES ST. 21

FOR SALE—GOOD TEAM, WEIGHT 2800 lbs., good Studebaker 2¼-inch wagon and heavy harness; will sell outfit for $225; is worth the money; outfit in fine condition. 240 S. LOS ANGELES ST. 21

FOR SALE—FRESH AND COMING fresh; will sell one or all; big milkers; delivered to purchaser. Clearwater Station, Santa Ana electric car line. JOHN BOHM. 21

FOR SALE—OR EXCHANGE, FAIR OF work mules; weight 2300 lbs.; also a large gray horse team; weight 2600; price $240. Call Sunday at 703 CITRUS AVE., Pasadena, or Phone Main 1350, Pasadena. 21

FOR SALE — FINE DRIVER, STYLISH, gentle, lady can drive, 7 years old, 15¼ hands, 1000 pounds; also two rubber-tired buggies and harness. 239 LISSNER BLDG. Home F7062. 21

FOR SALE—PAIR CARRIAGE HORSES perfectly matched in size and color, weigh 2400 lbs; a bargain to person that needs a good pair. Address N, box 127, TIMES OFFICE. 21

FOR SALE—$500 POUND SPAN OF MULES, sound; right off hard work; will sell cheap; would take good horse in exchange. Horse traders wanted. 674 EAST 37TH ST. Take San Pedro street car. 21

FOR SALE—AS I AM GOING TO DELIVER with motorcycle, will sell one 1000 pound horse, buggy and harness; $70; will separate. Call Sunday if possible. Coffee Store, 1316 SAN PEDRO ST. 21

FOR SALE—ONE VERY PRETTY BLACK mare, weight 950 pounds, three years old; sound and very kind; will sell if can have a good home; well bred. At 547 CENTRAL. 21

FOR SALE—975 LBS., 3 YEAR OLD MARE, very gentle, stand with weight, fine family or delivery animal; light spring wagon and harness; $60 separate. 2045 BROOKLYN AVE. 21

FOR SALE—1000 LB. HORSE, SOUND AND gentle, chunky built; also two spring and double harness in first-class shape; horse $65 and wagon and harness, $50. This is a snap. 622 S. GRAND. 21

FOR SALE—CHUNKY RANCH, DELIVERY or driving horse, work single, double and sound and gentle; worth more money, but am compelled to sell; price $75. Come and try him. 825 SOUTH GRAND. 21

FOR SALE—MARE, 900 LBS., $45; GOOD driver; one $25, trade two for 1200 farm wagon $15. Euclid ave. car to Lorena st., south to Alosta st. and Downey road. Sunday or Monday. 21

FOR SALE—THE BEST DRIVING HORSE in this or any other country, young, sound, gentle and a beauty, runabout and harness; nice combination horse, cheap saddle horse. 719 S. FIGUEROA. 21

FOR SALE—ONE BLACK HORSE; THIS HORSE WORKS IN ALL HARNESS, PERFECTLY GENTLE FOR FAMILY; PRICE $125; ALSO ONE SPRING WAGON AND HARNESS, CHEAP. CALL 1005 CENTRAL AVE. 21

FOR SALE—TEAM OF RANCH OR ALL PURPOSE HORSES; THIS TEAM WORKS IN ALL HARNESS, SINGLE OR DOUBLE, AND IS A BARGAIN AT $100. CALL 1005 CENTRAL AVE. 21

FOR SALE — NICE 4-YEAR-OLD BLACK family mare, weight 1100 lbs., kind and gentle, city broke, lady can drive; price $100; this mare trots in harness and single-footer under the saddle. 240 S. LOS ANGELES ST. 21

FOR SALE — GOOD GENERAL PURPOSE team, weight 1400 lbs. each, sound and true worker, single or double; will sell team for $160, if taken at once. 240 S. LOS ANGELES ST. 21

FOR SALE—ONE FRESH JERSEY-HOLstein cow, 7½ years old, giving 4 gallons of good rich milk a day; price $42.50; gentle for lady to handle. 1020 HOBSON, W. Ninth st. 21

FOR SALE—7 FRESH COWS, MILKING from 4 to 8 gallons; will guarantee every one to be as represented. G. W. HINER, 3018 E. 42d. 21

FOR SALE—HOG RANCH, EVERYTHING complete; in Eagle Rock Valley; fine place for turkeys and chickens. Phone Main 42, A1250. 200 hogs for sale, ground to rent. 21

FOR SALE—AS I AM SELLING MY RANCH small mare; make offer on bunch or separate. See them at 219 E. First st. Call at VALLE, 247 S. Main. 21

LIVE STOCK FOR SALE—
Horses, Cattle, Mules, Etc.

FOR SALE—LARGE SPAN MULES, 4 YRS. old, weight 2600 lbs., sound and true; price $300. O. CUSHING, Whittier, Cal. Home Phone 272. 21

FOR SALE—A FINE BAY MARE AND about 15 acres barley hay on field ready to cut. CORR, HARVARD AND SANTA BARBARA AVE. PHONE 25406. 21

FOR SALE—2 YOUNG JERSEY COWS, just fresh; better calves by their sides; big milkers. Will let go reasonable if taken at once. Call 1426 EAST 32ND ST. 21

FOR SALE—GENTLE FAMILY COW, RICH, easy milker, about 5 years old. Address 2 box 1785, TIMES OFFICE. 21

FOR SALE—THOROUGHBRED SHETLAND pony, buggy, harness and saddle. PHONE 71638. 21

FOR SALE—A NICE JERSEY COW, WILL be fresh in July; giving two gallons of milk; fine family cow. 3126 WINTER ST. Take Brooklyn ave. car, Evergreen, 20 blocks north. 21

FOR SALE—BUCKSKIN HORSE, BUGGY and harness, $60; or hire black horse, 9 years old, $30 per month; small horse to rent for $4 per day. 611 SAN JULIAN ST. 21

FOR SALE — 30 HIGH-GRADE COWS, mostly Jersey; bargain for quick deal. What have you to trade for other purposes? OWNER, 770 L. A. TRUST BLDG. 21

FOR SALE — CHEAP, FRESH JERSEY cow, good milker. Inquire at BUCHANAN GROCERY, Corner Mott and Wabash, Boyle Heights. 21

FOR SALE—FINE GENTLE MARE FOR family, delivery or ranch; fine buggy and harness; spring wagon; separate. 329 S. FLOWER, side door. 21

FOR SALE — CHEAP, SPAN OF FINE horses; if looking for plugs, stay away. Inquire F. J. COLEMAN, 134 N. Fremont ave. 21

FOR SALE—DURHAM COW, LARGE AND young, rich milk; five gallons; will be with calf in a couple of days. 129 ELINOR ST., Colegrove, Cal. 21

FOR SALE—4 GOOD MULES WITH OR without harness. See them at ALBERHILL COAL CO.'S yards, 1st to 7th streets, between Aliso and Macy Sts. 21

FOR SALE—7-YR.-OLD TEAM OF HORSES, 1250 lbs. Covered wagon, paneled sides, double harness. 211 GLASS ST. Boyle Hts. 21

FOR SALE—CHEAP, 4 COWS, 2 FRESH; 5 heifers 19 months old. Edendale car to end, down steps, 2 blocks north through orchard, turn to right 2 blocks. IRVIN. 21

FOR SALE — TWO DELIVERY HORSES, will work single or double; color, bay; will sell cheap or trade for produce; use for them. Call Monday, 447 W. FIFTH ST. 21

FOR SALE—PAIR MULES, YOUNG, FINE drivers, 900 lbs. each, light covered wagon, harness. 311 EAST 50TH ST. Maple avenue car. 21

FOR SALE—FRESH DAIRY AND FAMILY cows, big milkers, will deliver. Take Santa Ana electric to Clearwater. Call house at red barn. 21

FOR SALE—ONE CHESTNUT HORSE 9 Year old, sound, a good driver and gentle; price $75. Call after 12 o'clock at 429 ST. PAUL AVE. Phone Boyle 2011. 21

FOR SALE—CHEAP, GOOD FAIR ALL-purpose brown mules, weight 1200 lbs each, sound and gentle. 901 EAST 46TH ST. Take San Pedro car. 21

FOR SALE—FIRST-CLASS TEAM, TWOton wagon and harness; outfit cost almost $700; will sell for $400. Address N, box 26, TIMES BRANCH OFFICE. 21

FOR SALE — STYLISH, FAST, DRIVING horse, sound as a dollar; plug-hunters keep away. Can be seen from 9:30 to 1 o'clock at

LIVE STOCK FOR SALE—

Poultry, Birds, Dogs, Etc.

FOR SALE—

We manufacture
WEST COAST CHICK
WEST COAST CHICK FOOD
WEST COAST FAT FOOD
WEST COAST POULTRY REMEDIES
make the little chicks grow
WEST COAST POULTRY BOOK
free from all lice
WEST COAST POULTRY REMEDIES
not a "cure-all" but a "help-all"
WEST COAST LICE KILLER
(Liquid) for the poultry house
KILLAMITE
best Insect Powder made
POLLY OIL
a great thing for small hens
DISINFECTANT
keeps everything sweet
EGG-MORE
concentrated powder feed for hens
aids to make ration digestible
All West Coast products are
SCIENTIFICALLY THE QUALITY
Your Fowl Tells It
Write for Free Booklet
MANY DEALERS
If "West Coast" goods are not
at your nearest dealer's, write us
and we will deliver you
WEST COAST CHICK FOOD CO.
26-29 South Griffin ave.,
Los Angeles, Cal.

FOR SALE—
GERMAIN SEED COMPANY, in
are glad to state that
are now in stock at their

SWEET'S SPECIAL.
FERTILIZER.
regular price $2 per 100 lbs.
for 30 days only, $1.75 per 100 lbs.
at the city. 125 W. 7TH ST.
COAST SEED CO.,
Main 5431.

LARGE HATCHERIES
hatch their chicks; sell them
Why don't you buy a good
and hatch your own
it you out. Ask KLONIN-

CYPHERS INCUBATOR. 140
egg capacity, $12 or exchange for
setting; also Cyphers Incubator
TAILOR ST., Hollywood car,

BULL TERRIER
—for show, watch &
Phone South 4627.
G. C. SATER, 2654 Adair

INCUBATOR AND
holding, 124 eggs, in good
Phone HOME

LOVELL'S BLACK MINORCA
(LAY AND WIN).

SILVER WYAN-
laying; also setting hens,
car to 6123 PIEDMONT.

BUFF ORPINGTON
Rose and Single Comb, Rose
Stock and eggs for sale.
Phone South 4627.

PEKIN DUCK
Los Angeles, R.R. No.

GORGEOUS EGGS LAID
to the Walter Ho-
FRED HERRS.

BARRED
setting. 218 North
Take Dow-

BOUDOIR EGGS FROM
Rose Combed Rhode Island Reds
Barred Rocks. Phone
1839 W. 16TH ST.

HAVE A FEW
Cockerels
Phone

BEAUTIFUL
Rose Comb Rhode Island Reds
Eastlake Park.

COLLIE DOG 10 MOS.
and white. Must
TIMES OFFICE.

CALIFORNIA POULTRY CO.
By Mrs. O. H. Hutton
beginner's guide to successful
Price 25c. Send for circular.
1071 E. 16TH ST. South 5139.

ENGLISH BULL BITCH,
for young chicken-
Phone HOME

MA BROODER, 50-
needed, in good con-
between Flower

BARRED
setting. 218 North
Take Dow-

BOUDOIR EGGS FROM
Rose Combed Rhode Island Reds
Barred Rocks. Phone
1839 W. 16TH ST.

HAVE A FEW
Cockerels
Phone

BEAUTIFUL
Rose Comb Rhode Island Reds
Eastlake Park.

Classified Liners.

LIVE STOCK FOR SALE—

Poultry, Birds, Dogs, Etc.

FOR SALE — SMALLEST TOY FRENCH poodle in the State, white, pedigree; prize-winning stock, 6 weeks old, $25. WEBSTER. 'Phone A3293. 21

FOR SALE—WHITE WYANDOTTE EGGS, pens headed by prize winners, mated to large females and bred to lay. J. T. PURSELL, 276 S. 43RD ST., city. 21

FOR SALE—THOROUGHBRED IRISH WATER spaniel puppies. They are beauties. Call and see them any day. No. 1297 E. 47TH ST. 21

FOR SALE—FOUR DOZEN YOUNG MIXED hens, all laying; $1.75 per doz. COMPTON AVE., opposite Real Garden. H. C. Jones. 21

FOR SALE—BLACK MINORCA SETTING eggs, $1; celebrated Northrup strain; fertility guaranteed. Phone SUNSET MAIN 4236 HOME 53021. 21

FOR SALE—2 THOROUGHLY BRED PARTridge Cochin roosters, eggs for hatching and setting hens. 239 E. 36TH ST. Phone 29474. 21

FOR SALE—HATCHING EGGS, WHITE Wyandottes, Bred to lay and Indian Runner Ducks, 15, $1; 100, $5; also baby chicks. PHONE A7138. MAIN 8622. 21

FOR SALE—CYPHERS INCUBATOR, 130-egg capacity, $15; also brooders and wire, cheap. McDONALD, 422 S. Wilcox avenue, Hollywood. Phone Hollywood 2705. 21

FOR SALE—EGGS FOR HATCHING COlumbia Wyandottes, $1.00 setting; White Wyandottes, 75 cents. Also by the hundred. 812 W. 43RD. 21

FOR SALE—320-EGG JUBILEE IN GOOD running order. Price $20. Also 54-egg Petaluma. Price $275. W. N. KENTON, 735 LORENA ST. Phone phone 41580. 21

FOR SALE—RHODE ISLAND RED EGGS, $1 and $2 per 15, from D. Reed's strain. J. R. JEFFERSON, 3772 San Julian. 21

FOR SALE—OR EXCHANGE—PINE BULL terrier, from two dollars down. 1426 TOBERMAN. West 5571. 21

FOR SALE—ONE DOZEN YOUNG HENS, 1424 LOS ANGELES ST. Phone Broadway 4426. 21

FOR SALE—6 THOROUGHBRED RHODE Island Red roosters, one year old, $1.75 each. 1069 WILTON PLACE. 21

FOR SALE—BELGIAN HARES FOR SALE; also R. R. Red setting eggs cheap. 1324 E. VERNON AVE. 21

FOR SALE—A PAIR OF YOUNG TOULOUSE geese; goose now laying. Goose eggs for setting. 1561 W. 23RD ST. 21

FOR SALE—LARGE WHITE PEKIN DUCK eggs for setting; also fine "Oder" feed carter; good as new. 1395 NEWTON ST. 21

FOR SALE — THREE THOROUGHBRED Rhode Island roosters. 1271 WEST 50TH ST. Phone Phone 24671. 21

FOR SALE—BRONZE TURKEY EGGS, 12½ cents each. 341 N. HARTFORD, Hollywood 21

FOR SALE—YOUNG PANAMA PARROT, good talker, fine large cage; party left bird with me to sell. 'PHONE 28127. 21

FOR SALE—A JAPANESE SPANIEL PUPpy; also Toy Spaniels, all ages, cheap. 1523 W. 20TH. 21

FOR SALE — FULL BLOODED FRENCH poodle puppies, beauties, reasonable, can be seen at Owners, 2909 S. MAIN ST. 21

FOR SALE—A FEW PURE BRED LIGHT Brahma chickens for sale, cheap. 2504 PASADENA AVE. Call Monday. 21

FOR SALE—CORNISH INDIAN FOWL eggs. Hens that weigh and lay are buns that pay. 1392 W. 20TH. Phone 21341. 21

FOR SALE — BROWN AND WHITE LEGhorn laying hens, $0.50 per dozen. ALLAWAY & LAYTON CO., 407 E. Third st. 21

FOR SALE—FRENCH HOUDAN EGGS FOR setting. W. GARMS, 250 Bixel st., near Third st. 21

FOR SALE — FRENCH BULLDOG, MALE, pedigreed, $20; golden brindle Boston bull, female, $14, one year old. 1145 E. 87TH. 21

FOR SALE—15 BROWN LEGHORN HENS, all laying; 1 rooster. Cheap. 1236 E. 27D ST. 21

FOR SALE—ENGLISH TOYE SPANIELS, puppies, Blenkens and King Charles. PHONE SOUTH 1208. 1224 E. 22nd st. 21

FOR SALE—BLUE ANDALUSIANS, GRIFfith stock, pullets and cockerels, 6 and 11 months old. 242 E. 42D ST. Maple car. 21

FOR SALE — 2 FINE SINGING CANARY birds and cage, $5. Phone BROADWAY 5892. Not home Sunday. 21

FOR SALE—4 PEKIN DUCKS NOW LAYing and 1 drakes; also duck eggs. 75c a setting. 2515 MAPLE AVE. 21

FOR SALE—THOROUGHBRED WHITE Minorcas, eggs, best strain, $1.50 setting. 2803 EAST 6TH ST. 21

FOR SALE—THOMPSON STRAIN BARRED Rock chickens. Call at 2974 W. PICO, Sunday. 21

FOR SALE — THOROUGHBRED DACHshund puppies, from pedigreed prize winning stock. MRS. M'CLURE, 946 E. 56TH ST. 21

FOR SALE—THOROUGHBRED ENGLISH setter pups. Address 1211 W. 16TH ST. Tel. 53618. 21

FOR SALE—THOROUGHBRED WHITE Rock eggs. 317 ROWAN ST., near Eastlake Park. 21

FOR SALE—A FULL-GROWN WHITE LEGhorn rooster; price $1.50. Call at 1321 S. HOPE. 21

FOR SALE—WELL-BRED BULL PUPS, cross of Boston and English; well marked. 239 N. AVENUE 20. 21

FOR SALE—TWO FINE YOUNG ORPINGton roosters, one thoroughbred Minorca. 82. 1241 WEST FIRST. Entrance on Ohio. 21

FOR SALE—40 COLONIES BEES; ITALIAN and Caucasian. 25 barrels new wine. A. SCHELLING, Burbank. 21

FOR SALE—I WANT TO GIVE AWAY A young black cocker spaniel, license is paid until June, 1909. WEST 2187. ST. 21

FOR SALE—SETTING HENS $1 EACH. Take Colegrove car. 1462 MADISON AVE. 22

FOR SALE — CHOICE CANARIES, MALE and female, for breeding. 'Phone 23671, or call 248 N. SELMONT AVE. 21

FOR SALE—4 BARRED ROCK LAYING pullets and rooster from thoroughbred stock. 1957 DEWEY AVE. 21

FOR SALE—EGGS FOR HATCHING FROM exhibition Buff Orpingtons. 2511 M'CLINTOCK AVE. West 2748. 21

FOR SALE—EGGS FOR HATCHING FROM beautiful Blue Andalusians. 207 E. 20TH ST. Phone South 4567. 21

FOR SALE—PAIR OF GERMAN CANARIES with fine large cage, $10 takes birds and cage. 716 W. 37TH ST. 21

FOR SALE — BARRED PLYMOUTH ROCK hatching eggs, 75c per 15; few laying hens; tomatoes plants. 1855 E. VERNON AVE. 21

FOR SALE—GORDON SETTER BITCH AND collie pup, pedigreed, cheap. 6017 BONSALLO AVE. 21

FOR SALE—MILK GOAT; JUST FRESH. HOME PHONE 28153. Ask for coachman. 21

FOR SALE—BLACK ORPINGTON COCKERels, cheap. Call Sunday or Wednesday. 807 E. 23RD ST. 21

FOR SALE—FINE ANGORA NANNY GOAT, for sale, coming fresh. BOULTON, box 234, R.F.D. No. 1, Los Angeles. 21

FOR SALE — THOROUGHBRED BOSTON bull terrier puppies, 3 months old. 815 SAN-TEE ST. 22

FOR SALE—BARRED PLYMOUTH ROCK eggs, $4 per hundred; 75c for setting of 15. Call West 6577. 21

FOR SALE — COCKER SPANIEL PUPS, thoroughbred dogs; females, $2. 'Phone South 2171. 236 E. VERNON AVE. 21

FOR SALE—BUFF ORPINGTON EGGS, $1 per setting. 826 W. VERNON. Home 29205. 21

FOR SALE—KING CHARLES SPANIELS, pedigree blood. PHONES EAST 1502, 21469. 21

FOR SALE—LLEWLYN SETTER PUPpies. Call 1217 BUENA VISTA ST. 21

FOR SALE — MAMMOTH PEKING DUCK eggs, 5 cents each. 1511 W. 2ND ST. 21

FOR SALE—ONE FINE POINTER BITCH. 1010 E. VERNON. 21

FOR SALE—WHITE PLYMOUTH EGGS, also chickens. PHONE 29221. 22

FOR SALE—HANDSOME THOROUGHBRED Plymouth Rock cockerels, 11 months old, $2. 1046 E. 56TH ST. 21

FOR SALE—EGGS FROM BEST IMPORTED Cornish fowl, PHONES EAST 1502, 21469. 22

FOR SALE—GUINEA EGGS, WHITE AND pearl, $2 per 15. 1824 S. MAIN ST. 21

FOR SALE—LARGE SETTING HENS, 1909 CRANE ST. 'Phone Temple 1338. 21

FOR SALE—HANDSOME COLLIE DOG. Inquire 1309 CENTRAL AVE. 22

FOR SALE—MAMMOTH BRONZE TURKEY gobbler, very fine. Call WEST 6324. 21

FOR SALE—INCUBATOR AND BROODER. PHONES EAST 1502, 21469. 22

FOR SALE—FRESH NANNY GOAT, TWO weeks old. 611 N. BREED ST. 21

FOR SALE—BRONZE TURKEY EGGS. 126 E. 26TH ST. 21

LIVE STOCK WANTED—

Of Various Kinds.

WANTED—GOOD PONY AND RIG IN EXchange for high grade Victor talking machine, quarter sawed oak record cabinet and about 150 choice records; original cost about $240. Address M, box 154, TIMES OFFICE. 21

WANTED — THOROUGHBRED COCKER spaniel pup, about 4 months old preferred; must be cheap. 1427 CENTRAL AVE. Phone South 2625. 21

WANTED—A HORSE FOR HIRE FOR ITS keeping to drive 12 miles once a week; no other work; best of care. H. W. CHAFFEE, 312 Ave. 55, West, Garvanza. 21

WANTED—SHETLAND DRIVING HORSE for light driving; excellent care, for its feed; may buy; references. 1261 E. 56TH. South 2625. 21

WANTED—HORSE AND RIG FOR MILK boss. Address M, box 97, TIMES OFFICE. 21

LIVE STOCK WANTED—

Of Various Kinds.

WANTED—WHO HAS BABY CHICKS? I want 10,000 baby chicks, will pay spot cash, want all kinds; also will sell you an incubator if you wish and buy your chicks; I must have these chicks. If you want to hatch eggs and make money, see me. If you have chicks call and see me. I pay cash. E. E. M'CLANAHAN, 112 E. 5th. Main 5451. F1625. 21

WANTED—A GOOD LOOKING RANGY horse, between 1150 and 1200 pounds; must be well broke to ride and drive and afraid of nothing; no plug. If you have such a horse bring him today or Monday between 12 and 1. 278 SOUTH BONNIE BRAE. 21

WANTED—A GOOD RELIABLE HORSE; MUST BE FREE DRIVER, CITY BROKE; BETWEEN 5 AND 7 YEARS OLD; DARK COLOR; FROM 1000 TO 1100 LBS., AND SOUND. ADDRESS P, BOX 342, TIMES BRANCH OFFICE. 21

WANTED—WE ARE THE LARGEST HANDlers of local live poultry in Los Angeles; we pay cash and will purchase any quantity; get our quotations on poultry, butter and eggs. ALLAWAY & LAYTON CO., 407 E. Third st. 21

WANTED—TO BUY FOR CASH FROM RESponsible party, matched team of horses, about 2600 each; not over 10 years. Will pay $150 or $200. Address P, box 276, TIMES BRANCH OFFICE. 21

WANTED — BY EXPERIENCED MAN, horses to break, bakies and kickers a specialty; saddle horses broke and Spanish trained. Rates reasonable. JOSEPH V. BURNS, Main 7247, F7812. 21

WANTED — TWO GOOD RANCH TEAMS, weight about 2800 each; two farm wagons, farming implements; must be first-class and cheap for cash. Address M, box 73, TIMES OFFICE. 21

WANTED—WILL TAKE SEVERAL HEAD of high class horses to pasture, where safety and special attention is required; $7.50 per head. 1218 LOCKHART, 425 Byrne Bldg. Both phones. 21

WANTED—FOR SPOT CASH, A YOUNG well matched team, about 2800; must be city broke, sound and true; shall insist on one week's trial. Answer, with full particulars, BOX 34, Station C, city. 21

WANTED—YOUNG TEAM OF MULES OR horses, about 2400; will give a diamond ring and cash for a good team. Address BEARD, 243 S. Olive. 'Phone 10249. 21

WANTED—WILL PAY CASH FOR EGGS and turkey hens in quantity; also high-grade incubator; 200 to 300 eggs. Write description. 1218 LOCKHART, 425 Byrne Bldg. 21

WANTED—GOOD YOUNG WORK HORSE for his keep; will buy if suited; also second-hand work harness in good repair. ALFRED LEMON JR. P. O. No. 5, city. 21

WANTED—TO PURCHASE TEAM HEAVY mules, wagon and harness, for desert use; price must be right. Call or address 2146 VERMONT AVE. Phone West 42. 21

WANTED— DOG
Wanted—A brindle screw-tail, well-marked Boston bull; price must be reasonable. Address L, box 62, TIMES OFFICE. 21

WANTED—WHITE ANGORA KITTEN 3 months or older. Address M, box 9, TIMES OFFICE. 22

WANTED—HORSES TO BOARD, GOOD ATtention and box stalls. $15 per month. 457 TURNER ST. 21

WANTED — TO BUY BLACK MINORCA rooster, about 12 to 18 months old; no fancy price considered. PHONE WEST 2139. 21

WANTED—BEES. ADDRESS WITH FULL description, location, price, etc., ALISO APIARY, El Toro, Cal. 21

WANTED—TO BUY SOUND AND STRONG team of horses for hard field work. Address P, box 276, TIMES OFFICE. 21

WANTED—TO BUY, A GOOD, SOUND, RELIable horse that is a good traveler. EVERETT HUDSON, 722 S. Flower st. 22

WANTED—TO RENT A GOOD RANCH team, best of care, must be cheap. Phone Sunday, HOLLYWOOD 1044. 21

LIVE STOCK EXCHANGE—

What Have You?

FOR EXCHANGE—PIPE OR MACHINERY for, or will take second young gentle horse as part payment on vacant lot. PHONE BOYLE 1438. 21

FOR EXCHANGE—OR SALE—FOR CHICKens; one fine Jersey cow and two Jersey heifers, 16 months old. Call at 121 S. AVE. 19, or phone East 2649. 21

LOST, FOUND, STRAYED—

And Stolen.

LOST—$20, MARCH 18 AT 5:30 P.M., FROM 216 South Boyle ave. Reward. A white Boston Bull bitch puppy; no tail. A reward of $20 will be paid if returned to PANQUET SALOON, 236 North Los Angeles st. No questions. 21

LOST — LIGHT LEATHER POCKETBOOK, contains receipts and owner's cards; also check book on American National Bank. Return to R. A. DOOLEY, 613 H. W. Hellman Bldg. Reward. 21

LOST—STRAYED OR STOLEN, A SMALL brown mare 8 years old, brand marks on both flanks, white star on face. Please return to 2632 RAYMOND AVE., or phone West 1013. Reward. 21

LOST—PAPER SUIT BOXES MARCH 13, about 4:30 p.m., between Broadway Park and East Los Angeles, on the Boulevard; one contained man's suit. Reward will be paid if finder returns to 324 WILCOX BLDG. 21

LOST—REWARD FOR RECOVERY OF trunk taken from the Walton House, at 609 E. Second st., last June or July, by expressman from H. J. Bishop. Address G. R. TUCKER, 1037 N. Flores st., city. 21

LOST—OR STOLEN, BLACK POCKETBOOK at Hill st. P.E. station, containing P.O. order, rings and some money. Liberal reward. No questions asked. Address 1032 W. TEMPLE. 21

STRAYED—OR STOLEN — FROM 615 S. Clarence, a male Yorkshire terrier, blue and white, collar has name and dark cars. No license tag No. 3262. $5 reward and no questions asked. 'PHONE BOYLE 1942. 21

LOST—GOLD HANDLE SCHOOL SATURDAY afternoon, locket and chain, monogram, D.D.M. Return 611 COMMONWEALTH. Reward. 21

LOST—MINK FUR BOA, WITH 4 HEADS and claws. Liberal reward. MRS. S. N. REYTON, 1546 St. Andrews Place. 'Phone West 2955. L. A. 21

LOST—IN OR NEAR P. E. BUILDING, A small watch with initials "J. D." on case. Finder will be rewarded if returned to 3614 WESLEY AVE., city. 21

LOST—SABLE AND WHITE FEMALE COLlie, wore black strap collar; Finder notify H. S. KNEEDLER, 2435 W. 23d. Phone West 2963. 21

STRAYED OR STOLEN—FROM 1114 ROOSEVELT AVE., Thursday evening, gray cat 4 months old. PHONE 72961, or return. Reward. 21

LOST—LAST TUESDAY, PAIR OF RIMLESS double lense glasses in case, near Third and Spring or Broadway. Finder PHONE HOME 57228, Hollywood. 21

LOST—HUNTINGTON DRIVE, NEAR ONEonta station, bunch of keys, Central Trust Co., metal ring. Reward at City and County Bank. PHONE A6900. 21

LOST—SUNDAY, MARCH 14, IRISH SETter, male pup; face, paws and tip of tail white. Reward for returning to 916 PARK VIEW ST. Home phone A7641. 21

STOLEN—$5 REWARD FOR RETURN OF watch and locket and other small articles taken from 459 S. EVERGREEN AVE. Thursday afternoon, and no questions asked. 21

LOST—PURSE CONTAINING MONEY, ON La Habra car, Thursday morning. Reward for return or information. J. H. WALKER, Whittier. 21

LOST—BLACK LEATHER BAG CONTAINing gold watch and other jewelry and small amount of silver. Return to HOTEL JUDD, 244 S. Grand ave, and receive reward. 21

LOST—GRAY HORSE, HAS SORE UNDER his jaw, both knees sprung. Return 1306 S. LOS ANGELES. Reward. 21

LOST—SUNDAY, BEAUTY PIN, WITH 5 small diamonds. Address K, box 81, TIMES OFFICE. 21

LOST — TUESDAY EVENING, LADY'S pearl necklace. Reward. Address F, box 82, TIMES OFFICE. 21

LOST—LADY'S NECKLACE, GOLD HEART on chain. Reward if returned to 4014½ W. TEMPLE ST. JACK NEUHARZ. 21

LOST—STRAYED OR STOLEN—ENGLISH pointer puppy, 6 months old, orange and white. L. W. CLOSK, 1530 E. 20th. 21

FOUND—A LARGE SCOTCH COLLIE DOG, tan with black nose and dark ears. No license; strap collar, 1511 W. 2D ST. 21

LOST—PLAIN GOLD RING ON PICO ST., initials in it. Return same to 4614½ CENTENNIAL ST. Reward. 21

LOST—$2 CASH FOR STRING GOLD BEADS lost last Tuesday. Return to MRS. FARRELL, Hotel Heinemann, Cb Grand ave. 21

LOST—ON BROADWAY SATURDAY, A gold trimmed black comb; will reward finder PHONE SOUTH 6322. 21

LOST—SATURDAY AFTERNOON, OLD Italian mosaic stick pin, silver setting. Reward. PHONE B1134. 21

LOST—BLACK OSTRICH FEATHER NEAR Angels' Flight. Return to 121 SOUTH GRAND, and receive reward. Phone A3990. 21

LOST—SCOTCH COLLIE DOG, SABLE body, white collar on breast, rolling plume tail, with white on end of the tip; little white on end of the nose, narrow white strip down center of face, 4 white feet. Had a leather collar on with name "Duke," and also "A. C. Hays, Pittsburgh, Pa." Reward $20. A. C. HAYS, 1344 Hoover st. Phone 27764. 21

LOST—ONE SORREL HORSE, 3 WHITE FT, white strip in face, weight about 1100 lbs., mane roached, age 9 yrs, slightly knee sprung. Reward offered for information of his whereabouts. 823 S. WALL ST. L.A. Tel. Main 5590. 21

LOST — ROSARY, GARNET, SILVER mounted beads. Return to HOTEL WATSON and receive reward. 21

LOST—SMALL EASTERN STAR PIN. Reward. 2260 W. 15TH. 21

LOST—MONDAY, LARGE CAMEO PIN. Return to 1650 WINFIELD ST. Tel. E3475. 21

LOST CHAIN WITH 32 GOLD PENDANT; full reward. 260 S. OLIVE ST. 21

THINGS ON WHEELS—

All Sorts.

AUTOMOBILES.

FOR SALE—

MITCHELLS
MITCHELLS
MITCHELLS
MITCHELLS

We have several used Mitchells which have been recently taken in trade on larger Mitchells and which we offer at attractive prices.

25-H.P. touring car, fully equipped, including top and glass front, $1250.
20-H.P. '07 runabout, $700.
20-H.P. '08 runabout, $800.
20-H.P. '08 roadster, $900.

We are Mitchell agents and sell nothing but Mitchell cars and guarantee these cars same as we do new cars. Our guarantee makes these cars exceptional bargains.

GREER-ROBBINS CO.,
1261 S. Main st.
Main 6448.

MITCHELLS
MITCHELLS
MITCHELLS
MITCHELLS

FOR SALE—OR EXCHANGE—'06 40-H.P. Oldsmobile touring car; perfect condition; fully equipped; Bosch magneto, glass front, speedometer, clock, top, prest-o-lite, tire carriers and covers; inner tubes and everything complete for the road; have bought larger car and will sell for cash, cheap, or exchange for good clear inside property this week only. Inquire W. E. BUSH, 1227 S. Main st., or of OWNER, 1519 Manhattan Place. 24

FOR SALE—
Three autos at your service.
You auto ring us up or call and make appointment to see our new up-to-date ready-to-move into 5 and 6-room cottages; just finished.
Also few small homes. Terms like rent.
THE M'CARTHY COMPANY,
261 N. Broadway.
A2737. Main 1202. 21

FOR SALE—THE FOLLOWING SECOND-hand cars in good condition and guaranteed: 2-cyl. Buick, new tires, top, speedometer, clock, fire holders, $700.
Elmore, fully equipped, $1000.
Elmore, run only 4000 miles, $2000.
The owners of the above cars have purchased 1909 Elmores.
ELMORE MOTOR CAR CO., 742 S. Olive st. 21

WANTED—

First-class touring car for Interest in fine Broadway lot south of Hamburger's. Will deal on equal cash value for lot leaving wide speculative margin, but car must be good. State make, model and price. Courtesy to agents. Address OWNER, 423 Kingsley avenue, Pomona, Cal.

FOR SALE—$1250, 1908 DORRIS CAR; 18 IN the best of shape. Has fine gas and oil lights, Gabriel horn, shock absorbers, top glass front, chain grips, 3 extra tires, 3 inner tubes and 3 storage batteries. Will demonstrate any time. Will sell on terms or trade for lot and some cash. Call H. H. KNOLL, 927 E. 21st st. Phone South 2884.

FOR SALE—
SIX-CYLINDER
touring car, '08 model, plenty of power and speed, equipped with magneto, gas lamps and tank, large Gabriel horn, wind shield, $125 Warner speed-meter and clock; top, boot, and storm curtains, tire cases and tubes, chains and tools. For further particulars, address P.O. BOX 784, Pasadena. 21

FOR SALE—PIERCE ARROW 4-CYLINDER 33-H.P. 5-passenger, top, glass front, electric lights; extra tires and inner tubes, power pump, number of extras. Car is in perfect condition. Will sell for cash or monthly payments. AUTOMOBILE EXCHANGE, 117 W. 16th. 21

FOR SALE—
BRUSH DEMONSTRATOR.
My new cars are slightly different body design to my demonstrator, so it does not serve my purpose, my note, and will sell for $500 cash. It is in perfect condition, only run 400 miles.
T. R. DEL VALLE, 130 E. 9th st. 21

FOR SALE—

1908 7-passenger touring car, fully equipped and used only slightly. This car is the best snap in the city and will be sold this week. If you want a car don't wait. Call 402 LAUGHLIN BLDG., 315 S. Broadway.

A BARGAIN IN A 40-H.P. TOURIST, FULly equipped, top, glass front, speedometer, clock, and extras; 7-cylinder Autocar, with top, glass front, speedometer and clock, in fine condition; will sacrifice; also a fully-equipped 4-cylinder Oldsmobile, with all extras. SOUTH END AUTO STATION, 1211 Main st. 21

FOR EXCHANGE—AUTO FOR GOOD LOT, or horse and rig and lot, as payment on house and lot. Inquire Apperson, 4 passenger full leather top, in good running condition. Owner 630 W. 17 ST., 25161, until Monday 5:30 a.m. After, at 636 E. ALVARADO, Temple 1590, 51122. 21

FOR SALE—MAXWELL RUNABOUT, A-1 CONDITION; NEW HEADLIGHTS, RUSHMORE GENERATOR, FOR BUT $250 CASH. MUST BE SOLD WITHIN 10 DAYS. CALL AT 2122 W. PICO, OR 'PHONE 21320. 21

FOR SALE—OLDSMOBILE, '08 MODEL, 4-cylinder, 5-passenger, fully equipped, beside a number of extras; car not run 2000 miles; in first-class condition in every respect; will sell at great bargain. Owner going East, inquire 9 to 11 a.m., 736 S. HILL ST. Home 'Phone F2902.

WANTED—PARTY WITH $4000 IN CASH to invest in ½ interest in garage and auto salesroom; big money maker; cars and machinery on hand invoice over $12,000; want party to take active position; must be hustler; no agents need answer. Address P, box 182, TIMES OFFICE. 21

FOR SALE—A FIRST-CLASS AUTO RUNabout; has 5 ply, speedometer and fully equipped; price $400. Also my 5-passenger '08 Touring car, $850. These cars are in A 1 condition, and are the best bargains in the city. Call 415 BUMILLER BLDG., 420 S. Broadway.

FOR EXCHANGE—CADILLAC 4-CYLINder, Model H, cost $3000, guaranteed perfect condition; want single-cylinder Cadillac runabout and cash; also have 4-cylinder Knox, 30-H.P. swell looker and good car; want lot and part cash. J. E. MORHARDT, 223 E. Colorado st., Pasadena. 21

MITCHELL (1908) BOUGHT AUGUST, RUNabout. Practically new, guaranteed and insurance policy. $1000, good for five months. No trades but $850 cash takes it. Full equipment. Waverley electric, fine condition, no batteries. $200. MARSHALL L. COOPER, Hotel Lankershim. 21

AUTOMOBILES, ENGINES, BOILERS, tires, parts, etc. Sold and exchanged. Special sale 30-H.P. Haleman runabout, leather top, lamps, etc., only $1600. Mahogany French plate wind shields only $11. While they last. METZ, 207 E. 9th st. F1958. 21

FOR EXCHANGE—4-CYLINDER, 5-PASsenger car, value $1000; good tires; one new casing, two new tubes, top, speedometer, Gabriel horn; first-class condition, for real estate; must have water. Address TIMES OFFICE, Monrovia, Cal. 21

DON'T FORGET HUTCH WHEN YOU WANT a tire; he sells all makes and heads all on price; oils and sundries at a great reduction; vulcanise tubes, 50c per patch; a complete line of second-hand tires. HUTCHINS RUBBER CO., 322 S. Broadway. 21

FOR SALE—OR EXCHANGE; FOR AUTO, the patent right to manufacture cloth drying reel, selling in East $50 to $1000 per State, selling to carpenter shops by State or county; have 7 States unsold here in the West. G. F. box 234, P. O. No. 8, city.

FOR SALE—FOUR CYLINDER 5-PASSENger touring car, in the best of condition. Has top, 5 lamps, and storage battery. This car will be sold cheap to settle a debt. Call Sunday between 10 and 2 p.m. No agents. 239 E. 31ST ST. 21

IF YOU ARE NOT SATISFIED WITH your repair man, try Geo. M. Hurley, Automobile, Machine and Repair Shop, 1256 South Los Angeles st. Quick and effective work guaranteed. Both phones, F1288, Sunset MAIN 6531.

WANTED—AT ONCE—1906 OR 1909 CADILlac, Oldsmobile, Chalmers, Stoddard-Dayton, or Stevens-Duryea in perfect order in exchange for Realty Purchasing Co. stock to $2000 situation. Address F, box 208, TIMES BRANCH OFFICE. 21

GREATEST BARGAIN EVER HEARD OF, one new auto, 40-45 H.P. 1908 Cadillac, cost $3200; seats 7; price cheap for cash, or will accept runabout. Phone Home E6291, before 10 a.m. any day, or call Owner, 514 EXCHANGE BLDG., 3rd and Hill sts. 21

FOR EXCHANGE—LOT 60x120, WITH store and 5 living rooms, good plumbing, etc. Always rented. Small incumbrance. I will trade for 1 or 2 good cars. 4-cylinder preferred. 627½ S. FLOWER ST. 21

FOR SALE—4-CYLINDER PIERCE RACING

THINGS ON WHEELS—

All Sorts.

AUTOMOBILES.

PIONEER AUTOMOBILE EXCHANGE,
(Incorporated.)
605-7-9 W. SEVENTH ST.,
Opposite the Postoffice.
Telephones,
F1616. Main 8516.

THE LARGEST AUTOMOBILE BROKERAGE ESTABLISHMENT IN SOUTHERN CALIFORNIA.

IF YOU WANT FULL VALUE FOR YOUR MONEY, COME TO US.

BARGAINS. BARGAINS. BARGAINS.

LOOK!

$2500—WILL PURCHASE '09 APPERSON, 40-h.p. touring car, new January last, complete equipment; magneto, glass front, cushion covers, etc.; cost $3500; only run 1000 miles.

$1000—THE CHANCE OF YOUR LIFETIME, 40-h.p. touring car, fine equipment; excellent condition. Best value in the country.

$1200—4-CYLINDER MITCHELL TOURING car; fully equipped; top. Don't miss this.

$1250—NEW JACKSON, 5-PASSENGER, shaft driven, touring car; top and many extras.

$1200—NEW THIS FLYER, 40-H.P., 4-CYLinder Stoddard-Dayton roadster, rumble body; A1 condition; low price for Monday only.

$900—NEW AERROCAR ROADSTER; WILL take small car and cash or clear city property.

$950—1908 TOURIST TOURING CAR, WITH top and extras. Good as new.

$1000—NEW JACKSON 5-PASSENGER TOURing car; special value.

$1000—40-H.P., 4-CYLINDER NATIONAL, 6 SEATS, shaft driven. For a quick turn on Monday will consider cash and part property.

WE HAVE CASH BUYER FOR 7-PASSENger touring car in prime condition.

$750—'08 TOURIST, 5 PASSENGER, IN first-class condition; has glass front, speedometer; extra casings, etc. Don't let this pass.

$650—GREAT BARGAIN '08 30-H.P. Al Mitchell roadster; fully equipped; gas lamps, extra tire, tubes, etc.

$700—ALMOST NEW 24-H.P. TOURIST, speedometer, extra tires, etc. Fine.

$900—'08 BUICK ROADSTER, LIKE NEW, 4-cylinder, double rumble seat, glass front, full set lights, speedometer, etc., etc.

$950—FINE AEROCAR TOURING CAR, complete equipments; top; glass front, speedometer, etc.

WANTED, CARS IN GOOD CONDITION FOR rent or sale.

$750—ON MONDAY, AN ALMOST NEW 5-passenger Auburn in fine condition; top, lamps, etc.

$650—WILL BUY NORTHERN TOURING car in first-class condition; complete equipment; gas lamps, top, etc. A great buy.

$325—4-CYLINDER FORD RUNABOUT, LATE model; good as new; top, searchlight, etc. Just want your wife has been asking for.

$700—SEE THIS FINE 4-CYLINDER TOURIST; top, new tires.

WE HAVE A LINE OF RUNABOUTS FROM $150 TO $250, including Fords, Franklins, Maxwells, Waynes, Ramblers, Olds, and others. Many other bargains on our floor.

$1750—A RIPPING FINE WHITE STEAMER, 7-passenger, '07 model. This is one to jump at.

$1000—MITCHELL, 25-H.P., TOURING CAR. What do you offer?

$400—THE FINEST LITTLE RUNABOUT you ever saw for the money; new; glass front and full equipment.

$1200—AVERLY ELECTRIC CAR, with top and new batteries, a neat handsome little car, and must be seen to be appreciated.

$1500—A splendid seven passenger Model M WINTON, fully equipped, top and many extras. Car just like new.

$850—MONDAY, TAKES A NEARLY NEW 5-passenger Tourist, top, glass front, etc.

$450—FOR A QUICK SALE, WAYNE 5-PASsenger car; top; searchlight, etc. This is a snap.

1907 KISSELKAR TOURING CAR. Splendid condition. What do you offer?

$750—SUITS A BUSINESS MAN'S NECK, 2-cylinder touring car, in first-class order.

$750—MONDAY, TAKES VERY FINE 2-CYLinder touring car, top, glass front, speedometer, etc.

$500—MAXWELL RUNABOUT, IN FIRST-class condition; long wheel base, fully elliptic springs; top, gas lamps, speedometer. It's a humaner.

$400—ANOTHER EXCELLENT BUICK 5-PASsenger car; just the car for pleasure or business.

HAVE YOU GOT A 5-PASSENGER TOURing car that you want to sell for spot cash? We have a purchaser.

1908 TRUCK, SUITABLE FOR DELIVery purposes. Low cash offer for quick sale.

$250—EXCELLENT LATE MODEL RAMBLER touring car; 2-cylinder, top, gas lamps, etc. Snap for somebody who acts quickly.

$300 TO $600—CHOICE OF SEVERAL FINE Waverly electrics.

WANTED—THE BEST LIGHT TOURING car, roadster or runabout, that $500 spot cash will buy.

$200—CADILLAC RUNABOUT; JUST THE thing to remodel.

$175—NORTHERN RUNABOUT, LIKEWISE.

$250—AUTOCAR RUNABOUT, FINE LITTLE car for 'bout town and "down to the beach."

$300—STEVENS DURYEA, SHE'S ALL right.

$400—CONTINENTAL RUNABOUT THAT looks like a picture and runs like you know. See and be convinced.

WE DO NOT ADVERTISE ALL OUR CARS AS THE OTHER FELLOWS MUST HAVE A CHANCE.

WE CAN GIVE YOU THE BEST EXPERT ADVICE ON AUTOMOBILES YOU CAN GET IN THIS WORLD, WHEN WE SAY A CAR IS ALL RIGHT, IT'S "DOLLARS TO DOUGHNUTS" THAT IT IS.

WE GIVE DEMONSTRATIONS AT ANY TIME THAT WILL SUIT YOU. THE WORD "

Classified Liners.

THINGS ON WHEELS—
All Sorts.

AUTOMOBILES.

WANTED—ONE OR MORE GOOD SECOND-hand automobiles in exchange for clear Whittier land. Address N, box 48, TIMES OFFICE. 21

FOR SALE—BARGAIN; STODDARD-DAYTON '07 roadster; A1 condition; just painted; equipped with top. F. E. HUGHES, 548 Bimini st. Main 7389. 21

FOR EXCHANGE—WILL EXCHANGE FOR good income property my 7series 1 ft. touring car in good condition. Phone MAIN 8825. 21

WANTED—A 1908 OR 1909 5 OR 7-PASSENger touring car. I prefer to deal with the owner. Address, with full particulars, P, box 202, TIMES BRANCH OFFICE. 21

FOR SALE—1908 MODEL, 4-CYLINDER, 60-H.P. touring car, perfect condition; sacrifice for cash, or will take small car or real estate lot as part payment. 754 E. 17TH ST. 21

CORNER LOT AT VENICE; ORIGINAL cost $1800; now due, $650; equity, $950; owner wants automobile; submit offer. A. L. POWLER, 605 Laughlin Bldg., Broadway 2351. 21

FIRST-CLASS AUTOMOBILE WANTED BY a client who has clear real estate. EUGENE P. WEBSTER, 731 H. W. Hellman Bldg. 21

WANTED—TOURING CAR, 5-SEATER FOR $900 equity in 3 lots, worth $1200; in city limits; 5c fare. SPOKANE REALTY, 502 S. Main. 21

FOR SALE—1908 4-PASSENGER 4-CYLINder "BUICK, in good order for $800 cash; extras and all. WALLACE, 308 Union Trust Bldg. Phone Main 4655. 21

WANTED—5-PASSENGER AUTO OF SUITable make in exchange for 4 clear deeded lots in Pueblo, Colo. What have you. Owner, BURNET EAST 1405. 21

FOR SALE—A GOOD 2-CYLINDER RUNabout, new tires, no punctures; make fine light delivery. See it Sunday a.m. or week days, cheap for cash. 1118 S. MAIN. 21

CAST IRON BRAZED LIKE NEW; ALUMinum and bronze, any old wreck repaired and warranted. E. C. STEIN, 1437 S. Main. Tel. Main 7612. 22

I WANT TO SELL MY BEAUTIFUL 70 auto 4-cylinder, 5-passenger; I am not going East, but will have a good time just the same. Address 924 W. 17TH ST. 21

$2600; M.G. $1500; 7-ROOM HOUSE, N.E. Want 5-passenger auto. Might add cash on good machine. J. T. PETERS, with D. L. PETERS, 627-629 H. W. Hellman Bldg. 21

WANTED — A GOOD 5-PASSENGER, 4-cylinder modern auto, cash. "PHONE MAIN 7705. 21

FOR QUICK CASH SALE, $375 WILL BUY a Cadby delivery auto, late model. 1357 E. MAIN. 21

FOR SALE OR EXCHANGE, A GOOD 5-cylinder 5-passenger auto. What have you? 301 WILSON BLDG. Phone 14637. 21

TELEPHONE 52518, FOR QUICK ACTION. TO SELL OR BORROW ON YOUR AUTOMOBILE. 21

FOR SALE—WHITE STEAMER, 1906, IN fine shape, cheap. Call after Sunday, 1121 ALVARADO BLVD. West 4275. 21

WANTED—4-CYLINDER CAR; HAVE A clear lot at Redondo, $1000 and cash. F. S. BROWN, 302 E. 5th st. 21

FOR SALE—2-CYLINDER TOURIST, A 1 auto. Address P, box 227, TIMES BRANCH OFFICE. 21

FOR SALE—OR EXCHANGE—FOR LOT, good 2-cylinder Autocar runabout. 913 E. 52ND ST. South 2128. 21

NEW SALE—$1000 EQUITY IN 3 CITY LOTS (free), for an automobile in good running order. Apply 447 DOUGLAS BLDG. 21

FOR EXCHANGE — FINE 2-CYLINDER runabout, 14-H.P., in A-1 condition, for horse and wagon. 1283 E. MAIN. 21

FOR SALE—GALE RUNABOUT, GOOD ORder, $150. 119 N. WILSON, Pasadena. Tel. Home 2683. 21

FOR SALE—25-H.P. 4-CYLINDER ENGINE, in first-class condition; will take $150 for quick sale. 1911 JASMINE ST. West 4275. 21

FOR SALE — OLDSMOBILE RUNABOUT; will demonstrate; will take good bicycle as part payment. 1st and PECK. 21

WANTED—TO MEET PARTY WITH CASH; he can have my fine runabout cheap. Dare you to make offer. 443 BRADBURY. 21

FOR SALE—WHITE STEAMER; WILL demonstrate next week. PHONE SOUTH 4707. 21

I WILL EXCHANGE GOOD PAYING BUSIness for auto of equal value. Address P, box 194, TIMES OFFICE. 21

FOR SALE—AUTO CAR, RUNABOUT IN perfect condition. Apply in morning. 1203 TRENTON ST. $460. 21

IF YOU WANT AN AUTO AT A REAL bargain on easy terms call at 1140 S. Main, or for ALTERATIONS. 21

WILL CARE FOR AUTOMOBILE SIX months or longer. References. PHONE 28221. 22

WANTED—1908 BUICK 4-CYLINDER RUNabout in exchange for fine diamonds. Address L, box 140, TIMES OFFICE. 21

FOR SALE—CADILLAC, 1-CYLINDER, BARgain for cash. OWNER, 202 Grant Bldg. 21

WANTED—FOR CASH, FOUR-CYLINDER car, not to exceed $500. P.O. BOX 66. 21

IF YOU WANT TO SELL YOUR CAR FOR cash bring it to 1140 S. MAIN ST. 21

BUGGIES, PHAETONS, RUNABOUTS.

FOR SALE—AT FACTORY COST.

A complete stock of new runabout buggies, top buggies, surreys, Concords and wagons of all kinds and sizes. DON'T FAIL to see us before buying—we can save you money. We also have some very good high grade second hand buggies and wagons at your own price.

CAPITO CARRIAGE COMPANY, 12th and Main streets. 21

FOR SALE—THE SWELLEST HIGH FOUR-wheeled rubber tire English Stanhope in Los Angeles. Brand new, cost $250. Price $100. OWNER, 1712 Arapahoe st. Phone West 1301. Washington at. car. 21

WANTED—LIGHT SURREY, PREFERABLY Babcock, that has not been repainted. Must have rubber tires, leather dashboard and wheel guards. Cash deal for bargain. Phone EAST 2911. 21

FOR SALE—CHEAP, VERY FINE STEEL tired, three seat runabout buggy, like new, good as new, nothing finer in the State. 620 S. BROADWAY. 21

FOR SALE—GOOD SURREY IN FIRST class condition; price $35; come and get it. It's a bargain. Phone South 4340. Or 730 CLANTON ST. 21

FOR SALE—LEATHER TOP BUGGY, light new; no use for it; make reasonable offer. Call 830 AUSTIN ST. Griffith avenue car. Phone 24218. 21

FOR SALE—CONCORD BUGGY IN GOOD condition, $30. Lighter one, $45. Road wagon, $20. Cart, $10. Will trade. 4TH and SAN PEDRO. 21

FOR SALE—FIRST CLASS MOYER RUNabout buggy, cost $150; sell for $40. Also second hand common steel tire runabout, in good condition, $15. 1420 W. 37TH ST. 21

NEARLY NEW RUBBER TIRE BUGGY for sale cheap. Going away, must sell at once. Call Monday, cor. FLORENCE and MONETA AVE., grocery store. 21

FOR SALE—SURREYS, BUGGIES, FARM, express, camp and other wagons, single and double harness, carts, poles, lumber rollers. 774 LOS ANGELES ST. 21

FOR SALE—CHEAP; NICE RUBBER-tired surrey, $55 or less; also rare old revolvers and coins; going away. 2001 E. 4TH. 21

FOR SALE—2 BUGGIES AND 2 SINGLE harness and horses. 282 S. FIGUEROA. Call for H. T. WILLIAMS. 21

WANTED—AT ONCE TOURING CAR OR runabout; will pay cash. 716 S. GRAND. 7962. 21

FOR QUICK CASH, THE BEST AUTO BUY in town. Seeing is believing. Be convinced. H. J. COGER, 2616 Pasadena ave. 21

FOR SALE—NEW RUNABOUT BUGGY with or without top, used only 2 months. "Cheap." Inquire 1309 CENTRAL AVE. 22

FOR SALE—GOOD BICYCLE BUGGY, $15. Take Temple street car, next street to Rosemont ave. No. 144 BURTZ ST. 22

FOR SALE—A BUGGY, $8; A BARGAIN. 419 COTTAGE HOME. Main 4217. 22

FOR SALE—RUBBER TIRE BUGGY, HARness for $50. 946 BERENDO. 21

FOR SALE—'08 RAMBLER, $250; BROKE; can't eat car. TEL. BROADWAY 1186. 21

FOR SALE—NEW 2-SEATED BUGGY AND harness at bargain, at 2617 ADAIR ST. 22

BICYCLES AND INVALID CHAIRS.

APPEAL, ECHO, NATIONAL, SINGLE AND double bar, cash or time, guaranteed tires, $2.50 and up, sundries repairs, renting, some bargains, 30-hand bicycles. C. E. BRYANT, 645 S. Spring st.

BICYCLES—SECOND-HAND AT BARGAIN prices. Need the room and money. Guaranteed tires, $2.50. Come in and see for yourself. 629 S. SPRING ST. 21

FOR SALE—BICYCLE, GOOD MAKE; IN good running order; very cheap. Call 1317 JNGRAHAM ST., Sunday, 1813 GEORGIA 8TH., week days. 21

FOR SALE—NEW HIGH GRADE WHEEL with coaster, used only few days, cheap for cash. Call at WATERVILLE, room 94, 7th and Maple. 21

FOR SALE—$65 GENT'S RACYCLE WITH Pierson saddle, etc., good order, $27.50 cash takes it. Call 1407 DE LONG ST. 21

FOR SALE—COLUMBIA BICYCLE, COASTer, $11.50; taken in trade. DEMMITT WINDMILL CO., 120 N. Main. Sunday a.m. 21

FOR SALE—A GOOD $50 BICYCLE AT A bargain. E1752. 21

HARNESS AND SADDLES.

FOR SALE—FINE SET OF STYLISH SURrey harness, good for any purpose and cost $65; price $20. See owner, 1715 ARAPAHOE ST. Phone West 1592. Washington street car. 21

THINGS ON WHEELS—
All Sorts.

WAGONS AND CARTS.

FOR SALE—CHEAP WAGONS OF ALL DEscriptions. Special sale this week. Read these bargains:

$250 platform spring wagon, new, $165.
$250 same, with flat body, $190.
$150 cut-under express wagon, $112.50.
$125 cut-under express wagon, $95.
$125 side entrance top wagon, $75.
$125 same, second-hand, $55.
Top dye wagon, $25.
Wagon, good for light capping, $65.
Good laundry or dye wagon, $75.
Low spring wagon, for ton, $45.
Another for 1½ tons, $75.
A light one for $25.
And 20 more from $12.50 up. These wagons are not old traps, but every one is fully guaranteed and practically as good as new, and sold in better times for a third to a half more. We build a 1-ply panel-top wagon of a beautiful design, with French plate glass windows, hickory sills, double-braced hickory gear, for $125. We defy you to replace this in town for less than $175. See a sample we are building.

ECONOMY CARRIAGE CO., 1403-17 S. Main St. Main 81. 21

FOR SALE—A WHOLE LOT OF WAGONS, buggies, Surreys and carts. Always at lowest rates. Fine bakery wagon, laundry wagon, pony rigs, cheap harness at 530 S. FLOWER. 21

FOR SALE—LIGHT EXPRESS, BAKERY, laundry, peddling and delivery wagons, $12 up; surrey, $30; pneumatic tire buggy, $35, worth $80. Other bargains Sunday or any time. 1614½ S. MAIN. 21

WANTED — TO PURCHASE A CAMPING wagon that will carry about 1200 pounds with team of horses; must be good running wagon. Address P, box 253, TIMES BRANCH OFFICE. 21

FOR SALE — LIGHT, CANVAS-COVERED camp wagon, hay basket, grain bin, clothing compartments, ice box, cupboard, grocery boxes, two stoves, folding beds. 1606 S. BONNIE BRAE ST. Tel. West 1870. 21

SIDE-ENTRANCE TOP WAGON, LIGHT and roomy, practically new, $75; suitable for bread or milk wagon. 1415 S. MAIN ST. L. A. 21

FOR SALE—3-TON STUDEBAKER PLAT-form wagon, 2½-inch farm wagon, light spring wagon, capacity 2000 lbs.; also top buggy and harness. 525 S. GRAND. 21

FOR SALE—NEW, ONE HORSE DELIVERY wagons, used two months; capacity 1200 lbs. Cost $115; sell $80. DICKS, at Center Feed Yard, 400 San Pedro st. 21

FOR SALE—THINGE LAUNDRY AND DYE wagon, panel top, almost new; cheap; cash or time; have no use for them. Call today, 1922 DARIEN PLACE. 21

FOR SALE — CAMP WAGON IN GOOD condition, good top, $20; 30 sets of single harness, $5 up. 4TH AND SAN PEDRO STS. 21

FOR SALE—TOP WAGON, BUGGY, GOOD horse and two sets of harness for sale cheap. No use for them. Call Sunday before 2 o'clock, 1513 S. MAIN, rear. 21

FOR SALE—WAGON, 1¼ AND 1½ AXLE, perfect condition, suitable for heavy express, furniture or general hauling. Call after Sunday, 2218 WALL ST. South 14. 21

FOR SALE—GOOD SINGLE HORSE SPRING wagon for express or peddling, cheap. 775 E. 16TH. 21

FOR SALE—A-1 CAMPING WAGON; ALSO tire bender and up setter. Call 4326 KANSAS AVE., near Vernon and Vermont. 21

FOR SALE — FINE SPRING WAGON, 1 ton, top wagon, and single harness, separate. 239 S. FLOWER. Side door. 21

FOR SALE—2 FIRST-CLASS CAMPING wagons; also tents and cooking utensils. Call 326 STIMSON BLK. 22

FOR SALE — BAKERY WAGON, VERY cheap. Apply 3111 WALTON AVE. 21

FOR SALE—THE FINEST CAMP WAGON in city. 'Phone EAST 1220. 21

MOTORCYCLES.

SIX 1908 TRIUMPH BRAND NEW MOTORcycles; a 1¼-4 H.P. vertical. Their engine, a straight line double bar frame, a comfortable saddle position, a 54-inch wheel base, double grip control; a roller chain drive; reduced to $150.

W. H. WHITESELL & CO., No. 429 South Spring street.

FOR SALE—2½-HORSE POWER, NEW motorcycle; new engine; $88 cash; to raise money, if sold by Monday. Left with DEMMITT WINDMILL CO., 120 N. Main. 21

FOR SALE—OR TRADE, 7-H.P. INDIAN MOtorcycle, with magneto, speedometer and tandem. F. L. JOHNSON, 425 Court st. 'Phone A7649. 21

MOTORCYCLES THAT ARE SLIGHTLY used at special reduced prices; stock limited. 629 S. SPRING ST. 21

FOR SALE—3½-H.P. INDIAN; IN AI CONdition. Call between 9 and 11 today, 2659 W. PICO ST. 21

FOR SALE—$45 WILL BUY AN '08 YALE motorcycle, if taken today; new tires; machine in good order. Call 219 E. 23RD ST. 21

FOR SALE—INDIAN MOTORCYCLE, NEW engines; fine shape; taken trade, $90 cash. DEMMITT WINDMILL CO., 120 N. Main. 21

COACHES, CARRIAGES, VICTORIAS.

FOR SALE — A HIGH-GRADE RUBBER-tired runabout, harness, robe and whip; was only used 3 times; cost $135; will sacrifice for $80, if taken at once. 413 BUMILLER BLDG. 21

MINING—

WANTED—PARTY TO JOIN ADVERTISER in working exceptionally high grade placer claims; guarantee to make $500 per month per day with my facilities for working. Investigation desired. Address P, box 104, TIMES OFFICE. 21

MINE OWNERS, YOU SHOULD KNOW EVery branch of your business. Why not study assaying and cyaniding with me? Every day or two nights per week. 1111½ S. BROADWAY, room 5. 21

MINERAL PAINT. I HAVE FULLY 100,000 tons of sienna in sight; assure high; want capital to start work for interest. Address E1750, L. B. CHAPPELL, 1911 E. Main st. 23

REPUTABLE PARTY HAS FIVE GOOD gold mining claims, Nevada; wants money to incorporate; offers liberal interest. Address P, box 270, TIMES BRANCH OFFICE. 21

I WANT TO BUY GOOD MINES, EITHER gold, copper or iron. They must be fully developed, as I am not interested in prospects. Address P, box 268, TIMES BRANCH OFFICE. 20

FOR SALE OR LEASE—NEWLY DISCOVered gold, silver, copper and lead prospect, near railroad and smelter; now shipping ore; values $30 to $67 per ton. Address M, box 101, TIMES OFFICE. 21

11 COPPER CLAIMS, ARIZONA; SHAFT 125 feet deep, well timbered; vein 120 feet wide; ship ore at once; glance as high as 60 per cent.; terms $10,000, balance 6 months. 216 LISSNER BLDG., 534 S. Spring. 21

WRITE FOR PROSPECTUS IF INTERESTed in promising gold-silver-copper mine; investment. Straight concern. Shares 25c. SISSON EXPLORATION & MINING CO., Sisson, Cal. 21

MEN WHAT DO YOU DO NIGHTS? SPEND Mon., Wed., and Fri. nights with me and become an assayer. Demand for competent men. Let me teach you. 1211½ S. BROADWAY, room 5. 21

MINING ENGINEER, TWELVE YEARS' practical experience, careful and conservative; will consult and advise with prospective purchasers of mines or mining securities. Address M, box 56, TIMES OFFICE. 21

WANT ONE PARTNER, $2000, BUY ADDItional claims, incorporate will be director; one-third interest; free-milling gold proposition; new discovery; investigate. Address O, box 58, TIMES OFFICE. 21

WANTED—$125 TO PROSPECT FOR LOST mine, have written diary of dead prospector, who had awful rich rock; he found it in five days; investigate, JACKSON, 1129 CLANTON ST. 21

ACCURATE ASSAYS AND ANALYSES; consultation on mining, metallurgical and manufacturing projects. MARK WALKER, 211 W. First st. 21

IF YOU WANT A RICH LEAD-SILVER proposition on railroad in Southern California, see E. A. CLAY, 932 South Flower, Los Angeles. 21

FOR SALE — TWO CUBIC FEET BUCKET dredge with steel hull and frame, at bargain; capacity 1000 yards. 607 N. MAIN ST. A8179. 21

BAVERSTOCK & STAPLES, ASSAYERS. And metallurgical chemists. Experts in mine examinations. 223 W. FIRST ST. Telephone.

P...OSPECTORS, EXPERIENCED, ARE open for engagement. References. Address PROSPECTOR, care of box 26, TIMES OFFICE. 21

HAVE TWENTY PULL CLAIMS OF SILver, copper and gold that I will sell or trade. What have you? Address O, box 55, TIMES OFFICE. 21

WANTED—THREE MEN WITH $200 EACH to go in with others and open up old gold mine. Address P, box 114, TIMES OFFICE. 21

FOR SALE—FIVE HUNDRED SHARES Standard Mines No. 1, or will exchange for real estate. Address P, box 252, TIMES BRANCH OFFICE. 21

WANTED—PARTNER, FIRST CLASS GOLD mine; large ledge; value proven; investment $1000. See STEWART, 426-8 Mason Bldg. 21

IRVING & CO., GOLD REFINERS AND Assayers. Cash for bullion. 128 N. MAIN ST.

CAN YOU BEAT 10,000 GOLDFIELD SHIpper? Small amts. E. N. HAM, 728 S. Boyle. Phone 61612.

FOR SALE—VERY HIGH-GRADE GOLD mine, water, cheap fuel; 200 feet work. J. B. RUNK, 118 Garey st., city. 21

ACME ASSAY OFFICE, 121½ S. BDWAY. Gold, 75c; gold-silver-copper, $1.25.

FOR SALE—CHEAP, STANLEY FORBES mining stock. Call at 409 E. 5TH ST. 22

WADE & WADE, ASSAYERS, CHEMISTS, 218 E. First st. Established 1897.

MINING—

NEVADA, ARIZONA, CALIFORNIA CORporations organized. Laws of NEVADA and ARIZONA permit offices, books, meetings, business anywhere; permit stock paid in property or services—absolutely non-assessable; directors' valuation conclusive. Supervise organization meetings, complete every detail—articles, bylaws, resolutions, options, leases, deeds, agreements, proxies, calls, waivers, minutes, etc. Complete organization record, bylaws and forms drawn under laws of State in which corporation will do business—no worthless "ready-made, stereotyped" forms permitted. Laws of mining. Largest incorporating business in California, incorporating laws fully explained without charge. Highest references. My fee reasonable. A7868. THOMAS COONEY, Lawyer, 716 Merchants' Trust Bldg. 21

TUNGSTEN. DID YOU EVER PASS UP a fortune by kicking over Wolframite as worthless dark rock or by chucking away Scheelite as common white quartz or spar? Don't know, do you? Might have wealth looking you in the face every day anywhere around you and not know it. Tungsten assays cost three dollars and I don't blame you for not sending in every old likely looking piece of rock. The common and accurate test with acid will cost you about one cent and the outfit consists of a little bottle of the acid from the druggist and a saucer from the cupboard. I'll tell you how to do it and send you enough Wolframite and Scheelite for a dozen or so tests to get your hand in and see how easy it is, for only one dollar. C. M. PAYNE, P. O. Box 774. 21

INCORPORATE UNDER ARIZONA LAWS. Most liberal and cheapest in the United States. No franchise or annual tax of any kind. No public statements. Members exempt from all corporate debts. Hold all meetings, do business and keep books anywhere. Stock fully paid and non-assessable. Charters exempt property, services or anything of value. Charters cannot be repealed by subsequent legislation. Capitalization does not affect cost. Cost very SMALL. We give by-laws, corporate record and corporate management free to each company. Incorporate direct and save attorney's fee. Forty-page "Book of Information" on Arizona corporation laws, blanks, etc., free upon request. SOUTHWESTERN SECURITIES AND INVESTMENT CO., Box X498, Phoenix, Ariz.

PROSPECTOR SMELTER — A NEW APPAratus for prospectors, miners and assayers for reducing the principal ores to metal ores, which include gold, silver, copper, lead and tin; also quick and simple tests for tungsten, molybdenum and mercury. The outfit is packed in a box 4½x3½x3½ inches and contains all the necessary material for making the tests. All is simple, practical and cheap, especially adapted for field work. Send for particulars. Invented and manufactured by the PROSPECTOR SMELTER CO., Highland, Cal.

A BOOSTER FOR LOS ANGELES. PAVE the way with brick. Prospector has a large fine deposit of Feldspar used in the manufacture of high-grade pottery, insulators, tiles, paving and firebrick. This material is urgently required in Los Angeles. Proposition: 5 cents per ton royalty for all that can be taken from the claims during 1909. Run the train in—make wagon roads, burro trails. Certificates of analysis, samples and references from I. V. STANFIELD, 425 Merchants' Trust. 21

FOR THE BENEFIT OF OUR PATRONS and those who have only an indefinite idea of the application of the OKELL Core Drill for oil and mining and the great advantages gained by its use, above all others, we will have one drilling near the city limits in a few days, and we will be glad to give invitations and other information desired, upon application at our office, regarding time of demonstration, etc. Cor. 2D AND LOS ANGELES STS.

OKELL CORE DRILLS ARE FAR IN ADvance of any type of prospecting drill yet produced. Don't fail to investigate samples of work. We also carry mining cars, ore buckets, crushers, concentrators, air compressors and receivers, tanks, hoists of all kinds, table shears, etc. Office and salesrooms, Cor. 2D AND LOS ANGELES STS. 21

FOR SALE—OR EXCHANGE—ONE-FIFTH interest in big exploring and mining company, now owning 840 acres of mineral lands in Southern California; three miles from railroad; gold, silver, iron, cement, etc., claims now being developed. Owner overloaded and must sell for cash, half cash, balance time or lots. Address N, box 41, TIMES OFFICE. 21

KNOW OF GOLD MINING PROPERTY ALmost opened up that can be leased on easy terms. It will require $7500 to put in full operation within two months, with prospect of producing millions. I want men with the money. J. E. SEXTON, Superintendent Prevolcanic Mine, Hotel Holland, San Francisco, Cal. 21

FOR SALE—PROSPECTOR OWNING FREE milling gold mining claim, not far from Tom Reid and Gold Road mines, Arizona, will sell 1-2 interest for $250; 30-foot ledge running water, timber, living quarters; apply E. A. STABLER, 313 H. W. Hellman Bldg. 21

ASSAYS MADE ANYWHERE. WITH Richard's Chemical Processes. Something new, scientific and on the square. Simple, accurate and compact. We challenge any portable outfit on the market for the money. Demonstration. For literature and testimonials address PROSPECTORS SUPPLY CO., 409 N. Main st., Los Angeles.

"THE PRACTICAL" GOLD SEPARATOR. "The Practical Machine." Saves the gold. This machine saved more gold out of the tailings than a certain machine saved out of the virgin soil. DRY PLACER GOLD MINING DEVELOPMENT CO., 118 29th st., San Diego. 21

FOR SALE OR EXCHANGE—TWELVE valuable mining claims, partly developed, gold, silver, copper; three miles from railroad; joining a half million dollar mine, in California; price for $1200; will take part in vacant lots; am broke and must sell. Address O, box 98, TIMES OFFICE. 21

MINING PROPERTIES WANTED; EASTern party representing capitalists wants producing gold or copper mine; will also consider well developed meritorious properties, for cash and examination. Address P, box 117, particulars till Wednesday, M, box 117, TIMES OFFICE. 21

MINING ENGINEER JUST RETURNED from three years' exploration on Mexican West Coast has many valuable claims to offer to meet business men, principals only. Can show immense profits on comparatively small investment. Address Engineer, 1852 E. 12TH, this week only. 21

FOR SALE—OR WILL TRADE FOR A good lot in city, stock in a developed mine in Mother Lode, 75,000 to 100,000 shares; a good milling grade of ore in sight ready for mill; plenty of wood and water on property. Address M, box 160, TIMES OFFICE. 21

MINERS AND PROSPECTORS, TEST YOUR ores on the spot, for any metal. Simple scientific and reliable. Test made in 10 minutes for 5c; outfit, price $1. Send for circular. Lissner Bldg. Spring st., near Fifth. WAY'S POCKET SMELTER COMPANY.

ACME ASSAY OFFICE—
121½ S. BROADWAY.
Gold, 75c.
Gold, silver, $1.
Gold, silver, copper, $1.25.
Gold, silver, copper, lead, $1.50. 21

COMPANIES INCORPORATED BY ATTORney at nominal cost. Every advantage and immunity secured. BOOKS INSTALLED and kept periodically by public accountant. DEWEY, ROYCE & WADE, 611 H. W. Hellman Bldg. Telephone A3178.

ASSAYING—

MORGAN & CO.,
227 S. Main st.
Metallurgists and Mining Engineers.
Assayers, Smelters and Refiners.
Cash for bullion.
Practical tests of ore our specialty.
'PHONE MAIN 1617.

MEN, IF YOU SPEND MON., WED. AND Fri. evenings with me for the next few months you can become an assayer and cyanide specialist, and earn from $100 to $200 a month. I will teach you. Day lessons also. 1211½ S. BROADWAY, room 5. 21

H. A. PEREZ, ASSAYER, CHEMIST AND metallurgist; highest references. Established 1895. 120 N. MAIN.

KADISH & BOACH, ASSAYERS, CHEMISTS, and metallurgists; assaying and chemical work in all its branches. 217 W. NINTH.

IRVING & CO., GOLD REFINERS AND Assayers; cash for bullion. 128 N. MAIN ST.

I TEACH PRACTICAL ASSAYING, CYANiding, etc. 1211½ S. BROADWAY, room 4.

H. L. PAYNE, ANALYTICAL CHEMIST, LABORATORY, 223 W. FIRST ST.

ACME ASSAY OFFICE, 121½ S. BDWAY. Gold, 75, gold-silver-copper, $1.25.

GOVERNMENT LANDS—
And Land Scrip.

HINKLEY LANDS—ALONG SANTA FE, smooth land, good soil, abundant water at 20 feet; best alfalfa proposition ever offered. We offer some choice relinquishments. Investigate at once; have soil analysis. For particulars write C. S. VAILE, Claremont, Cal.

EXCHANGE 160 ACRES PINE LEVEL land (relinquishment) for good lots. $500; one for $800, one $350. Parties might assume small amount. OSBURN LAND CO., 605 Chamber of Commerce. 21

I HAVE SCHOOL LANDS NOW SELLING from $10 to $20 per acre; you can get 640 acres for $800; this is absolutely the last chance for orange land in Riverside county; PATTERSON, 211 Mercantile Place. 21

$125 PAYS IT ALL. CALL IN AND LET us show you how to get 160 acres fine close-in agricultural or fruit land. Plenty of water. 622 CHAMBER OF COMMERCE.

FOR SALE OR EXCHANGE — RELINquishment of fine land in Imperial Valley at $5 and up per acre. OSBURN LAND CO., 605 Chamber of Commerce. A6369. 21

YOU HAD BETTER COME NOW, IT IS almost your last chance, for homesteads or desert country. Call at once for particulars. 202 WILSON BLDG. 21

GOVERNMENT LANDS—
And Land Scrip.

SEVERAL EXCELLENT SCHOOL SECTIONS located under the NEW PROPOSED LAGUNA DAM GOVERNMENT CANAL now being surveyed. FINEST FRUIT SOIL in the STATE, being located in the FROSTLOSS BELT, SOFT SOIL, FREE FROM ALKALI, with SEASONS at least FOUR WEEKS EARLIER THAN ELSEWHERE in CALIFORNIA. SPLENDID BUYS AT only $2.50 to $5.00 per acre deeded; easily worth $10.00 to $20.00 per acre. OTHER attractive deeded tracts and relinquishments in the FAMOUS COACHELLA VALLEY in the ARTESIAN and SUB-FLOW DISTRICTS at "GENUINE BARGAIN PRICES." APPLY QUICK to WM. A. ECKERLY, 628 Merchants' Trust Building. Phone A1228. 21

ON A NEW RAILROAD AT A STATION. Water 18 to 40 feet. Wells now pumping. 160 MILES FROM LOS ANGELES. PINE VARLEY, NOT DESERT PLAIN

You should see this land; see the wells; wild grass growing; crops being put in; barley and oats up; work trains now running. We have agents at Los Angeles people. You can talk with them. After you have talked with professional locators, let us tell you our little proposition. We are not real estate men, but took this land first ourselves, after proving water, soil, climate. We charge about half the usual fee. Not much of this valley, but what there is is fine. Phone Main 2741. DON E. JOHNSON, Cor. College and San Fernando sts. 21

IF YOU HAVE NOT EXHAUSTED YOUR rights in taking up government land, now is your time to do so, and secure some of the best that has been open to location; call and get our special rates and arrange to go with our surveyor to look this land over; every party we have taken up so far has filed; if you will but look this valley over I am convinced of the value of the land and will file; join a party going up next Wednesday or Saturday, and look this valley over; a abundance of water, best of soil, no alkali, fine climate, good market and on railroad. Call 508 CHAMBER OF COMMERCE. Phone A8666. 21

YOU CAN SECURE 160 OR 320 ACRES OF splendid government lands by simply filing on it and proving up. We locate you on the best land in Southern California.

Plenty of water. Good elevation. Near railroad and town. If you are looking for something good, investigate this.

Our charge is for surveying, only $1 per acre. JOSEPH H. PARKER, SURVEYOR, 815 SECURITY BLDG., COR. 5TH & SPRING STS. PHONE F1225. 21

GOVERNMENT LAND—
I have 320 acres of desert entry land 4 miles south Imperial Junction, Imperial Valley; all good land, water at 20 feet and fine soil. Water can be had now. I am going away and will sell cheap for cash. Call and see my agents; they will arrange to show you the property. BINGHAM & HOOKES LAND CO. (Inc.), 401-2 Citizens' Natl. Bank Bldg. 23

GOVERNMENT FARMS FREE. OUR 112-page book "Vacant Government Land" describes every acre in every county in U. S. How secured; locating agents and soldiers. All about free irrigated farms. Price 25c, postpaid. WEBB PUB. CO., Dept. 21, St. Paul, Minn.

WITHIN 4 TO 10 MILES FROM A TOWN about 200 miles from Los Angeles. Free government land; rich soil; fine climate; abundant water. 1 charge for surveying and expenses only. The best close-in location. PATTERSON, 211 Mercantile Place. 21

WE WILL PLACE YOU ON GOVERNment land where new railroad is going for about half usual price, best soil and water; in San Bernardino county. Call today, 2 to 5, or during week. COLEMAN, 512 Citizens National Bank Bldg., Third and Main. 21

WE HAVE SOME GOOD LOCATIONS LEFT on best government land in California; also snap in relinquishments, plenty of water, easily got, for all purposes. ROBINSON HOMESEEKERS ASS'N., 432 Germain Bldg. 21

FOR SALE—STATE SCHOOL LAND, 160 acres in Kings county, near Stratton, 640 acres in Kern county on Aqueduct and railroad, 12 an acre. 638 CHAMBER OF COMMERCE. 21

THE TIME IS NOW AND THE PLACE IS Imperial Valley; good government lands at $1 an acre for service fee. Ample maps of the reservoy. MATTHEWS & SON, Brawley, Cal. 21

SCHOOL AND GOVERNMENT LAND, WAtered land, deep soil, will grow early fruits, oranges, eucalyptus. Address P, box 261, TIMES BRANCH OFFICE. 21

WE CAN PLACE YOU ON SOME OF THE finest homestead land in the State for less than $1 per acre. OSBURN LAND CO., 605 Chamber of Commerce.

I CAN LOCATE YOU ON 160 ACRES LAND at 75 cents per acre in the shallow water district. E. CUMBY, 440 Chamber of Commerce Bldg. 21

OIL PROPERTY—

FOR SALE—40-ACRE PIECE OF PROVEN oil land in the Kern River field, owned by eastern client, who is offering same for quick sale; prefers to sell as he has no time to give it attention. Cost $1500 per acre several years ago. Reference given to prominent Bakersfield operators who saw the first 76-barrel well come in.

We invite capitalists and reliable brokers to call and see interesting photos recently taken up and near the property. Here is a chance to get something good if you have the cash. Address P, box 242, TIMES BRANCH OFFICE. 21

FOR THE BENEFIT OF OUR PATRONS and those who have only an indefinite idea of the application of the OKELL Core Drill for oil and mining and the great advantages gained by its use, above all others, we will have one drilling near the city limits in a few days, and we will be glad to give invitations and other information desired, upon application at our office, regarding time of demonstration, etc. Cor. 2D AND LOS ANGELES STS.

WE ARE OIL AND WATER WELL CONtractors and have new and second-hand outfits; also fishing tools for sale or rent. Have been in the business for 20 years and have a wide experience in the southwest; also have boilers, engines and air compressors for sale or rent. Have been in the PLACERITA CALIFORNIA DRILLING & CONSTRUCTION CO., 1727 N. Main, Los Angeles, Cal. Phones East 541, A6631.

$1200 BUYS A 300-ACRE LEASE AND FULL equipment which has cost over $20,000. The machinery alone is worth more than the price asked. The territory in the land and there is a hole now down 900 feet, and drilling night and day. If you wish to get in the oil business this is your chance. Good for a big profit selling. D. L. PETERS, Agent, 627-629 H. W. Hellman Bldg. 21

OIL OPERATORS—
We will finance your company quickly if you are operating in absolutely proven territory, and have strong board of directors. Your proposition must stand the closest investigation, have small capitalization and very little "promotion" stock. Give full particulars. EQUITY BOND AND SECURITY CO., 27 Wall st., N. Y.

FOR SALE—SECOND-HAND STANDARD drilling rig, in good condition, with all kinds of tools; also have a lot of extra drilling tools, stems, bits, jars and temper screws and casing; elevators. Come and see us, can save you money. E. A. CLAMPITT & CO., Lake Shore and Colton st., Los Angeles. Phone Main 4863; E3022.

FOR SALE—SECOND-HAND AND NEW pipe and casing, all sizes; also have second-hand boilers and engines; also have one 25 H.P. Frose gas engine, good as new, will sell cheap; if you want to save money, call and see us. E. A. CLAMPITT & CO., corner Lake Shore ave. and Colton st., Los Angeles. Phone Main 4863; E3022.

FOR SALE—OIL PROPERTY, 17 LOTS N. of Westlake Park, 7 wells, royalty income, $200 per month; cash price $15,000. PHONE F4490. A. N. SANFORD, 522 Security Bldg. 21

FOR SALE—160 ACRES OF OIL LAND IN Midway oil district; will give deed free of cost to party drilling on same at once. L. H. MITCHEL, 407 Douglas Blk. Main 5355, A1864. 21

WANTED — TO PURCHASE PROVEN OIL land or leases; if you want to lease or sell and have proven property, furnish me with particulars at once. L. H. MITCHEL, 407 Douglas Blk. A1864, Main 5353. 21

FOR SALE—PROVEN OIL LANDS THAT have cost $40,000. Offer $25,000. 50-barrel well drilling outfit, 800 acres of land, check full of oil. Company has failed. TEL. MAIN 8336. 21

FOR SALE—RENT OR EXCHANGE—LARGE stock of stationary and portable boilers and engines, nearly any size; also air compressors and steam and distillate hoists. R. KELLY, Mission Road and Macy st. 21

FOR SALE—TEN ACRES OF PROVEN OIL land in the famous Kern River field; this is a snap; act quick. EDWARD C. DIETER, 805 Security. 21

DO YOU WANT TO MAKE BIG MONEY IN oil? If so, call or address OIL (principals only,) room 7, STANTON BLDG., Pasadena.

WE ARE IN THE MARKET FOR CRUDE oil, any gravity, on board cars, any field. WOOLNER OIL CO., 406 S. Hill st. Main 913.

FOR SALE—OIL RIGHTS IN 1000 ACRES adjoining famous Torrey Canyon Field. J. H. CHAFFEE, Ventura, Cal.

FOR SALE—OIL LANDS AND LEASES IN Kern River, Midway and Sunset fields. See EDWAR

Classified Liners.

EDUCATIONAL—
Schools, Colleges, Private

SPANISH QUICKLY TAUGHT AT system; no grammars or books needed. A notebook for writing practical, simple, social and commercial conversation is all that is necessary. It is a fact, already established, that studying grammars are useless if you understand the language after 3 months' study. My pupils hold the highest positions in this city and in Mexico after taking 6 lessons, three months. Beginners and advanced classes starting from 7 to 9. Advanced class especially for practical conversation, Tuesdays and Fridays, 7 to 9 p.m. Students tired of books are requested to visit my classes. PROF. RIVARDO URIBE, from U. C. A. and Heald's Business College, 239 S. Hill st.

SHORTHAND—PERKIN SYSTEM OF WRITING. TOUCH METHOD. LESSONS BY MISS S. E. ——, EXPERIENCED TEACHER. PERKIN SHORTHAND (HAS NO SHADING). SUPERSEDITION, CONNECTING SYLLABLE, RAPID, EASILY LEARNED, REASONABLE. PHONE Pico ——. FLOWER.

LOS ANGELES BUSINESS COLLEGE, West 4th, opp. Central Park. Rates reasonable. Dr. D. ——. Prof. ——. Finest building and equipment, thoroughly equipped throughout. Our graduates are in demand at its best; sixteen teachers employed; open day and evening all the year. No solicitors. Phone Main ——.

SHORTHAND AND TYPEWRITING, day and night classes; individual instruction; limited number only; modern equipment; opportunity for obtaining practical knowledge in shortest possible time. THE PUBLIC STENOGRAPHERS, 251 Wilcoxon Bldg.

MISS HITCHCOCK, UNIVERSITY graduate, experienced teacher, specialist in high school and grade work, receives pupils taken in their lacking educational opportunities. Foreigners a specialty. 1229 CHERRY, or CUMNOCK.

SPANISH—PROF. RICARDO ——, late in charge of our Spanish department for the last four years and will continue him as a perfect gentleman and efficient teacher of the Spanish language. HEALD'S BUSINESS COLLEGE, Grand ave.

LEARN BEAUTY CULTURE, THE leading profession; pays big salaries. HAIRDRESSING COLLEGE, "The Modern Way Beauty School," entrance 107 S. Broadway. Phone A5291. Place your girl in the west by our aid. F120.

SECOND-HAND TYPEWRITERS bought and fully guaranteed. Sold on monthly payments. All makes for rent and exchanged. Special low rates to students. L. A. N. ALEXANDER, agency at Heald's Business College. Main 1083.

SHORTHAND—PERKIN SYSTEM OF WRITING. TOUCH METHOD. LESSONS BY MISS S. E. ——, EXPERIENCED TEACHER. PERKIN SHORTHAND (HAS NO SHADING). SUPERSEDITION, CONNECTING SYLLABLE, RAPID, EASILY LEARNED, REASONABLE. PHONE Pico ——. FLOWER.

LOS ANGELES BUSINESS COLLEGE, West 4th, opp. Central Park. Rates reasonable. Dr. D. ——. Prof. ——. Finest building and equipment, thoroughly equipped throughout. Our graduates are in demand at its best; sixteen teachers employed; open day and evening all the year. No solicitors. Phone Main ——.

SHORTHAND AND TYPEWRITING, day and night classes; individual instruction; limited number only; modern equipment; opportunity for obtaining practical knowledge in shortest possible time. THE PUBLIC STENOGRAPHERS, 251 Wilcoxon Bldg.

MISS HITCHCOCK, UNIVERSITY graduate, experienced teacher, specialist in high school and grade work, receives pupils taken in their lacking educational opportunities. Foreigners a specialty. 1229 CHERRY, or CUMNOCK.

SPANISH—PROF. RICARDO ——, late in charge of our Spanish department for the last four years and will continue him as a perfect gentleman and efficient teacher of the Spanish language. HEALD'S BUSINESS COLLEGE, Grand ave.

LEARN BEAUTY CULTURE, THE leading profession; pays big salaries. HAIRDRESSING COLLEGE, "The Modern Way Beauty School," entrance 107 S. Broadway. Phone A5291. Place your girl in the west by our aid. F120.

SECOND-HAND TYPEWRITERS bought and fully guaranteed. Sold on monthly payments. All makes for rent and exchanged. Special low rates to students. L. A. N. ALEXANDER, agency at Heald's Business College. Main 1083.

PHYSICIANS—
With Office and

"THE BOOK OF TRUTH"—Dr. F. E. Kurlpere, the well-known physician of Naturopathy and Biochemistry, has been prosecuted and persecuted for curing the sick and curing for many years and the closest investigation of the laws of health that man ever made. Men and women who are sick, ailing, afflicted and "stung" by the many quacks and charlatans, fakirs and fakirs, varicating lecturers, physicians and fakirs, published of your health and pocketbook, nothing is worse than nothing at all. Dr. Kurlpere is well by simply reading his wonderful book. Ministers recommend it. Physicians say it is the best book that has ever been written in regard to health and disease. Thousands are well, and young and old, rich and poor, are using it. Dr. Kurlpere has received the highest class service. Dr. Kurlpere has received the highest class service. Dr. Kurlpere has received the highest class service

GENEROUS HEARTS.

THE ITALIAN RELIEF BOARD'S STATEMENT.

Grateful to the People of Los Angeles—Full List of Contributors to Fund. Account of Disbursements for Earthquake Sufferers.

THE Italian Colony, the members of the Italian Relief Committee, together with the Italian Consular Agent in this city, beg leave to extend their most heartful thanks, and to express their appreciation to the people of Los Angeles, for the wonderful promptness and liberality of their contributions for the relief of the distressed in Southern Italy. The terrific disaster unmercifully swept cities and villages, cost an appalling number of human lives. It combined in its blind fury of destruction the powerful and uncontrollable forces of all elements, earth, sea and fire. It awakened in all the civilized world in general, and in the United States in particular, such an impulsive generosity, that Italy will never forget, and which will remain forever in its history as the most eloquent and sublime proof of the tenderness and brotherly disposition of the human heart, in spite of the miserable racial, political or religious prejudices which sometimes prevent us to love and to respect, and to help each other as real brothers and members of the same great family.

We are proud to notice and to state that even in the midst of this wave of sympathy, that swept throughout this country, Los Angeles stands among the first for the size and promptness of its contributions. Because the people in this Land of Sunshine have promptly realized the awful calamity befallen to what is now the land of death and of distress, and we will hereafter associate in our minds the horror of the disaster with the spontaneous generosity of the relief, and we shall think that the latter is the silver lining of this cloud of sorrow that overwhelms our native country.

[Signed]
Luigi Dell'Orto, Consular Agent of Italy.
Morris Orsatti, treasurer.
N. Bonfiglio, Secondo Guasti, Italian Relief Committee.
G. Piuma, president Societa' Italiana di Mutua Beneficenza.
Robert Alberti, president Societa' Dante Alighieri.
F. S. Longo, president, Corte Dante Alighieri.
Dr. B. Sassella, Comitato Dante Alighieri.
Stefano Torre, Comitato Dante Alighieri.
F. C. Marino, president Mazzini Grove.
Camillo Porreca, president Comitato di Soccorso.
A. Ferrerario, president Societa' 'Mi B. Garibaldina.
Raimondo Lucchesi, president Corte Intangibile.

Complete List of Contributors to the Relief Fund for the Earthquake Victims of Southern Italy.

Italian Vineyard Co	$ 500.00
L. Guasti	25.00
Farmers and Merchants Natl. Bank	100.00
Commercial National Bank	50.00
G. Paolano	10.00
Thomas L. Duque	100.00
Merchants' National Bank	50.00
Commercial National Bank	25.00
City Savings and Exchange Bank	150.00
H. Durand, French Consular	10.00
M. Tevis Company	25.00
Bank of Los Angeles	10.00
Metropolitan Bank & Trust Co.	25.00
The Southern Pacific Co.	100.00
City and County Bank	10.00
First National Bank	25.00
Bishop Company	100.00
Kaspar Cohn	50.00
Jno. Hancock	100.00
Cunningham & O'Connor	25.00
E. A. Ciampitti	15.00
Southern California Music Co	25.00
The Hub Clothing Co	10.00
Fuente Oil Company	50.00
Dr. Carl Kurtz	5.00
Mike Gilzean Nat. Bank	50.00
The Edison Electric Co	100.00
Auguste Marquis	25.00
Wallace Berner	25.00
S. A. Bishop	5.00
Italian Comitato di Soccorso	200.00
Hollywood Company	25.00
Corte Dante Alighieri, 19	100.00
Huntington Railways	100.00
Fairchild-Gilmore Wilcox Co	100.00
A. Hamburger & Sons	50.00
The Al Levi Co	25.00
Brock & Fleming	10.00
G. Allan Rancon	25.00
W. Pagni	10.00
Pacific Grocery & Tissues Co	25.00
Meese & Gottfried Co	25.00
N. Hayman	10.00
Pacific Rockwood Co	10.00
Goldschmidt Bros	50.00
J. N. Coffman	5.00
Chas. Toy	10.00
The Cudahy Packing Co	100.00
Klein Norton Company	10.00
Pioneer Roll Paper Co	25.00
Southern Wholesale Drug Co	50.00
F. W. Braun	25.00
Hammel Oil Burner Co	10.00
Chas. P. Schumaker	1.00
F. Moran, Hotel Leighton	20.00
Reich Bros	5.00
Frank Tocci	5.00
N. C. Bandlo	100.00
First National Bank	100.00
Security Savings Bank	100.00
Merchants Bank & Trust Co.	25.00
J. W. Robinson Co.	100.00
Niles Pease Investment Co.	50.00
German American Sav. Bank	75.00
Central National Bank	25.00
A. Fuesnot Company	100.00
Produce Exchange	200.00
California Savings Bank	25.00
Pacific Savings Bank	5.00
Broadway Dept. Store	50.00
Harris Newmarks	100.00
J. B. Tobermann	50.00
The National Bank of Cal.	100.00
Los Angeles Trust Co.	25.00
Equitable Savings Bank	25.00
L. A. Pacific Co.	50.00
William Kenhoff	100.00
H. Cohn & Co.	50.00
Dr. G. Dell 'Amo	100.00
Mrs. A. Drear	10.00
C. C. Desmond	10.00
The Bartlett Music Co.	25.00
Dr. B. Sassella	50.00
John Brink	20.00
Mott & Dillon	25.00
Frank Simpson	10.00
Union Oil Company	100.00
Broadway Bank & Trust Co.	25.00
S. B. Bailey	5.00
Knights of Royal Arch	1000.00
Unione Fratellanza Garibaldi	200.00
Magnolia Grove, 37 U.A.O.D.	10.00
National Bank of Commerce	30.00
Pioneer Truck & Transf. Co.	10.00
L. A. Racing Association	100.00
Anthony Schwamm	10.00
The Whitley Jewelry Co.	10.00
Cunningham & O'Connor	25.00
L. A. Lodge No. 99, B.P.O. Elks	100.00
Illinois Pacific Glass Co.	25.00
W. P. Fueture Co.	25.00
Crane & Co.	25.00
Zellerbach Paper Co.	25.00
L. A. Saddlery & Finding Co.	15.00
I. Schneider	5.00
Calif. Macaroni Co.	10.00
Llewellyn Iron Works	25.00
Maier Packing Co.	50.00
Cash	20.00
Blake, Moffitt & Towne	50.00
F. W. King	5.00
L. A. Metal Jobbers' Assn.	100.00
Braunstein Neumah & Louis	25.00
S. O. Bunkerley	5.00
Wm. Pasquale Addione	5.00
D. Botiller	2.00
D. Cuccio	2.00
Antonio Benedetti	2.00
F. P.	5.00
Breton Barret & Co.	
Southern California Wholesale Grocers	
Haas Baruch & Co.	250.00
M. A. Newmark & Co.	250.00
H. J. Craig & Co.	100.00
United Wholesale Groc. Co.	250.00
Cash	7.00
Robt. E. Andrews, Pasadena	10.00
L. A. Lodge, No. 35, I.O.O.F.	10.00
Buscaglia Carlo	2.00
F. P. Pellissier	5.00
Giovanni Triplicchio	2.00
J. A. Bossi	2.00
M. Z. Storres	5.00
Cash	5.00
Vincenzo Tabar	1.00
Cash	1.00
J. E. Rehard and wife	2.00
Mestro E. G. Botta	5.00
Cash	1.00
Howard E. Temple	25.00
Cash	1.00
L. Di Vecchio	1.00
Cash	1.00
Cash	10.00
Charles Stevenson	2.00
Mrs. G. N. Tenney	.50
D. Daniels	2.50
Frank E. Burleson	10.00
Mrs. Charles S. Folsom	2.00
C. Pieri	1.00
Elizabeth Allen	1.00
Cash	.25
C. Kreegenhiem	5.00
Louis B. Scherier	1.00
Pieri Laffargue Tchaikoff	2.50
O. Leonettem	1.00
F. R. Spencer	1.00
R. Binder	1.00
William Clement	1.00
Flateaux	5.00
R. V. Musso	5.00
Lee & Ruth	1.00
A. Friend	1.00
H. Levgrenen	4.50
Michele Calentino	2.00
H. Modes	.50
Mrs. J. Fox	1.00
R. D. Peck	.75
William Rennick	5.00
J. R. Donolasson	1.00
Prof. Romeo C. Berra	4.00
August Arabio	1.00
Maria Tornaca	1.00
N. Ramseyer	1.00
O. Merlo	1.00
Lorenzo (1 driver)	1.00
E. Bonfils	2.00
Domingo Hiriort	5.00
Graham Smith	2.00
Councilman Healey	10.00
G. Spatafore	1.00
Cour Francaise F. O. A.	14.00
J. M. Enright	.50
J. A. Barlotti	5.00
Harrie Frank	20.00
E. Morey	1.00
Charles P. Peres	1.00
G. R. Johnson	10.00
H. R. Holt	10.00
Cash	10.00
Parquale Cioci	10.00
J. N. Relah	5.00
C. F. Raschig	5.00
G. Verga	1.00
Biagio Colasurdo	1.00
W. Friend	5.00
Danesi Giacomo	1.00
New York Restaurant	5.00
P. Arioli	2.00
J. D. McKay	1.00
Mrs. Thomas	2.00
Tani Corani	2.00
S.	5.00
Friends	10.00
J. N. Ehrhart	2.00
Cash	10.00
Francois Fiorini	2.00
Cash	1.00
Cash	5.00
R. Giustine	5.00
G. B. Viettoce	2.50
Napoleon Boucher	1.00
Joseph P. Hennessy	1.00
Cort. Columbus	15.75
(By N. B. Oliver, Sec. and Treas.)	
Charles S. Folsom	2.00
Charles S. Folsom, Jr.	1.00
James Cuzner	10.00
W. J. Allen	2.00
Cash	2.00
R. Pico	2.50
Jean Afroir	1.00
Cash	5.00
Fiogesto Borgia	5.00
Cash	2.00
Cash	2.00
Cash	2.00
P. Gulli	1.00
Henry Poindare	1.00
A. Young	1.00
A Friend	1.00
F. N. Scofield	5.00
D. Larrenda	5.00
G. Domec	1.00
C. Gallo	1.00
J. Henry Zitt	10.00
F. Arconti	5.00
Dr. Simons	5.00
Domenclo Arobio	10.00
Charlerton Bardone	1.00
Guiseppe Chiavari	1.00
Guiseppe Lacava	1.00
G. Italia	50.00
Los Angeles Gas & Elec. Co.	50.00
A Friend	1.00
A. J. Caldwell	5.00
C. W. Chamberlain	5.00
Gabriele Montelune	1.00
Domenico Miali	1.00
Gaetano Miali	1.00
Ignazio Longo	1.00
J. D. Simpaca	1.00
J. L. Cuccia	5.00
Luigi Dell'Orto	10.00
Guiseppe Perelli Minetti	2.00
A. J. Sherman	5.00
Rocco Campisi	2.00
Francisco Meie	2.00
G. Oral	5.00
Gen. Lombardi	1.00
D. L. Aquilino	1.00
E. C. Romano	1.00
F. N. Massey	2.00
John Castera	1.00
Vincenzo Lombardi	1.00
N. D. Longo	1.00
Petino Bros.	1.00
Thomas Cain	1.00
S. S. Knapp	5.00
R. Roselli	.50
H. Happ	5.00
Pietro and Joe Ferraris	1.00
Domenico Zarrino	1.00
J. R. Donolasson	2.50
Chester Lattunich	5.00
Romano & Lamarsino	5.00
S. Arditto	1.00
Cash	10.00
H. D. Kennedy	5.00
T. Pelsmont	5.00
Terrile Bros.	1.00
Chas. O. Decola	2.00
Lorenzo Vignolo	10.00
H. W. Adams	10.00
John A. Merrill	10.00
California Furniture Co.	15.00
A. Dell'Acqua	10.00
Angelo Verlanzo	10.00
Mrs. M. A. Wood	10.00
Mrs. J. Castruccio	5.00
C. F. Schumaker	1.00
Domenico Macchio	1.00
F. Gianegregorio	2.00
Vito Schiavo	.25
Giovacchino Giangregorio	1.00
Peter Fumo	1.00
Robert Burton	2.00
Dr. Van Bergen	1.00
F. Serafico	.50
Joe. Visentini	10.00
Morris Orsatti	10.00
A. Vitagliano	10.00
Stefano Torre	1.00
J. J. Pierce	1.00
Vincenzo Pesce	1.00
John Lopitch	5.00
W. S. Pollock	2.00
P. de Luca	2.00
J. Volpi	.50
F. Mascolo	1.00
Vito Carlucci	.50
Natale Fiore	5.00
G. Di Tropani	1.00
John Castro	.50
Mandala Bros.	5.00
H. A. Griswald	5.00
Frank Pometti	1.00
W. Bennett	.50
Eldridge & Company	10.00
Saverio Ferraris	1.00
Domenico Domagrico	1.00
D. Esposito	1.00
P. V. Rocco	5.00
M. Golshad	2.00
Illinois Pal. Glass Co.	5.00
A. Vignolo	5.00
Wheeler Bros	25.00
E. Giacomino	1.00
Pozzo Construction Co.	5.00
G. Russo	5.00
Jules Viole	5.00
Cora S. Hodges	1.00
Golden State Shoe Co.	2.50
Chas. Destasio	2.00
F. Pipri	1.00
Domecico Carner	1.00
From Greeks of L. A.	94.25
B. Gordon	5.00
L. Gierbazzo	1.00
G. Giangregorio	2.00
Antonio Bruno	1.00
Antonio Lizzio	1.00
Michele Iacabello	.25
Giuseppe Pagliano	1.00
V. Patrosso	5.00
N. R. Martin	5.00
D. F. McGary	1.00
A. R. Newman	2.00
Phillip Shatri	10.00
Dr. Lawrence Bevier	5.00
I. B. Dockweiler	5.00
F. Partenico	1.00
Rainier Cafe	5.00
Kate Sadler	10.00
Antonio Arcadi	5.00
H. J. Crawford	2.00
G. E. J. Major	5.00
Jacob Miller, Hollywood	5.00
Cash	1.00
Marcello Bilio	5.00
Miss Maria Kenney	2.00
Standard Woodenware Co.	5.00
L. Rink	5.00
Children Room No. 4 Garfield School	1.65
A. Alberti	1.00
E. Goasti	1.00
A. Gadeschi	1.00
Montgomery & Mullen Lumber Co.	20.00
The Wiley B. Allen Co.	10.00
Vollmer-Jantzen Co.	10.00
Parmelee-Dohrmann Co.	25.00
Kerckhoff-Cuzner Lumber Co.	50.00
Banning Company	100.00
The L. W. Blinn Lumber Co.	50.00
M. Gadeschi	.50
A. Pieri	1.00
B. Colombero	1.00
V. Guschera	1.00
Dr. John W. Ross and wife	10.00
James W. Smith	5.00
Benefit returns Ebell Club	227.50
S. Bowring	10.00
Two friends from Italy	10.00
E. C. Howard	10.00
Francisco Gonnies	5.00
William Leggett	7.00
Hale Gibson	1.00
Lewis Fisher	1.00
F. Ellis	1.00
J. B. Maine	2.00
H. Veyre	2.00
Cash	1.00
Laura A. Stiles	1.00
J. J. Byrne	5.00
E. A. Olney	1.00
Cutler Dry Goods Clerk	1.00
E. A. Lundy	2.50
George F. Dunlapp	5.00
Frances Eyre	1.00
O. V. P.	1.00
Ed. Arnaesteen	12.00
R. K. Meyer	2.00
D. L. Haaen	2.00
Franco-American Baking Co.	20.00
Frank Giorgis	1.00
Alfredo Bardello	.50
D. Pagliatti	1.00
D. Florest	1.00
G. Ricci	.25
Pietro Rizi	1.00
F. Napoleone	.50
V. Muscardini	1.00
Aroani Bucchi	1.00
Mazzini Grove, 78 A.O.U.D.	50.00
F. Garbarini	2.00
R. Curiale	1.00
James Gospodnetich	2.00
Corte Intangibile F.O.A.	50.00
Traders Bank	5.00
Friend, Central Bldg.	10.00
Jewish Endeavors	5.00
Mrs. W. A. Martin	1.00
Cash	1.00
Antonio Cinnaresti	1.00
Giuseppe Montelcone	5.00
Judge Willis	5.00
L. D. Dreyge	1.00
H. H. Hill	1.00
C. H. Hawksford	1.00
A Friend	1.00
George Ipseurs	5.00
Emil Lenbart	2.00
Brauser & Krohn	10.00
N. Trecoti	5.00
Wabash Railroad	5.00
Glintenen, Mfg. Co.	20.00
Pacific Mutual Life	100.00
Home Telephone	12.50
Jacoby Bros.	25.00
Friends Church	15.75
C. Ganahl Lbr. Co.	20.00
A. Bianco	1.00
E. Ruschena	1.00
G. Barretta	1.00
A. Lacara	1.00
E. K. Wood Lbr. Co.	20.00
Chas. V. Peckham	10.00
Salt Lake R.R. Co.	250.00
The Fifth St. Store	25.00
D. E. Yontz	2.50
W. S. Gibson	1.00
Giovanni Bordano	1.00
Un Americano	1.00
Cash 2	10.00
C. Parrena	1.00
Battista Cioca	4.00
H. W. Jones	10.00
J. Kroeluf	1.00
Cash	2.00
Frank Leone	1.50
Cash	1.00
E. A. Hamilton	1.00
J. A. Anderson, Jr.	5.00
Cal. Portland Cement Co.	25.00
Cash	1.00
L. V. Girvire	5.00
Cohn, Goldwater Co.	25.00
Edw. Selig	2.50
Max Roth Cigar Co.	5.00
Gabriele Nello	1.00
P. Rosthertolo	2.00
A. Torreama	1.00
O. Cecclini	.25
L. Lazzarini	1.00
Vincenzo Celli	1.00
Luigi Pieri	1.00
A. Muscardini	1.00
W. H. Carpenter	1.00
G. Bucigalupi	2.00
G. Disparte	1.00
G. C. G.	1.00
San Gennadnetich	1.00
A. Friend	1.00
Bienni Rig	25.00
Steve Price	1.00
Prof. Antonio Scarpa	20.25
Express Subscriber	1.00
A. T. Jackson	1.00
A Friend by mail	2.00
Jas. L. Bradford	1.00
Dante Alighiero Society	50.00
Thos. Duffy	1.00
A. Piaz	5.00
A. K. C. Long Beach	1.00
E. M. Tabor	2.00
Carolina. Pedretti	1.00
Firmin Eyrand	1.00
J. W. Richards	1.00
Dominick Bros.	20.00
Camillo Ciano	5.00

LIST OF A. VIGNOLO.

James Haley	$ 5.00
A. Ferrarls	25.00
Jos. Hillrer	1.00
Dr. A. Z. Valla	25.00
Leon Escallier	5.00
Dr. W. K. Read	5.00
Cash	1.00
Maj. Chas. C. DeRudeo	10.00
F. Vulch	5.00
Dante Peaggi	25.00
E. M. Bernard & Co.	10.00
R. G. Dume & Co.	15.00
F. S. Raill	20.00
Total	$ 154.00

MRS. GUASTI'S LIST.

Mrs. Phillip Force	$ 25.00
Mrs. Joseph Maier	5.00
Mrs. C. L. Duque	5.00
Mrs. George Cole	5.00
Mrs. Alfred Stern	5.00
Mrs. Ermilda Panato	.50
Mrs. Mark Fontana, Jr.	10.00
Mrs. H. J. Woollacott	5.00
Mrs. H. P. Woolmer	5.00
Mrs. Richard Ivers	5.00
Mrs. Martha Foggart	2.00
Mrs. Angelo Gallerato	.50
Total	$ 73.00

P. L. CUCCIA'S LIST.

P. L. Cuccia	$ 5.00
M. Blank	.25
I. Benura	.25
Luc. Fruit Company	5.00
Rumage	1.00
Pete Castrogianes	2.00
E. M. Wolcott	.50
C. J. Billitti	5.00
Harry Stulch	1.00
George Gaglio	1.00
Laubech	1.00
G. Pacino	1.00
Jacob Wold	1.00
G. H. Leland	1.00
Toney Capasso	2.00
A. Monteleone	1.00
Joe Bonura	1.00
Lilian Bonura	1.00
A. Monteleone	1.00
Anthony Bonuro	.50
Leoluca Tabella	1.00
Luigi Valdora	1.00
Toney Blondone	.50
Toney Wuda	1.00
Joe. Marsalisi	1.00
P. Scarino	1.00
Geo. Rose	1.00
John Andrews	1.00
M. Drummon	2.00
Richardi Bros.	2.00
George F. Kline	1.00
Angelo Cazaza	1.00
A. B. Monteleone	1.00
S. Caezza	1.00
G. G. Giordicich	1.00
Peter Gide	1.00
Al. Hinart	.50
M. Demerston & Co.	2.00
John Bonzano	1.00
A. Kanvine	1.00
Martin Kristovich	1.00
Philip Tuso	1.00
Philip Foto	2.00
John Muccliacciaco	1.00
Teresa Monteleone	1.00
Joe De Maggio	1.00
J. F. Bonura	1.00
San Bonuura	1.00
Giovanni Di Betto	1.00
Nicolas Grisaffi	.50
Dom La Rocca	1.00
Benichi	.50
Joe Giardina	.50
Lone Fonnoka	1.00
A. Terusa	1.00
G. Matranga	1.00
James Restlos	1.00
Lake Rose	1.00
Los Angeles Market Co.	50.00
Jim Lornbardi	1.00
Total	$ 121.75

LIST WRAPPERS DRY GOODS STORE.

J. Weitz	$ 1.25
L. Graves	1.00
C. Seargeant	1.00
T. Newell	.25
Gillispie	.25
A. Saint Clair	.10
J. Couverse	.10
Mannelli	.05
R. Gregg	.25
J. Warren	.25
L. Peffer	.25
H. Briseno	.25
J. Joseph	.25
R. Scott	.25
E. Graver	.05
Total	$ 5.00

G. PIUMA'S LIST.

G. Piuma	$ 10.00
J. M. Tanzi	2.00
F. Bruno	5.00
Joe. Prazzola	5.00
Globe Milling Co.	25.00
Capitol Milling Co.	25.00
S. Peluffo	2.00
S. Lacesi	1.00
B. Antonioli	1.00
J. C. Frumento	2.00
Cash	2.00
Total	$75.00

LIST OF JOHN LAGOMARSINO OF VENTURA.

Union Latin America	$ 50.00
Mrs. M. Solari	20.00
Mrs. R. Wagner	10.00
J. B. Reynolds	5.00
R. O. Robinson	5.00
A. Clanet	5.00
D. J. Righetti	5.00
M. E. Bogari	2.50
Ben Fazio	2.00
J. J. Street	1.00
S. L. Shaw	1.00
Cash	.50
John Lagomarsino	20.00
N. Petrano	10.00
Hobson Bros.	5.00
The Free Press	5.00
T. P. Shaw	5.00
Joe Fazio	5.00
A. Norman	2.50
F. E. Barnard	2.50
M. J. Cornstock	1.00
James Mack	1.00
H. Sly	1.00
Second Kenzitance	11.50
Total	$ 174.00

LIST OF L. MASCOLO, SAN PEDRO.

Giovanni Mascolo	$ 2.00
Anlello D' Scalo	2.00
Giov. Califano	2.00
A. Esposito	1.00
Vincenza Califako	1.00
Memena Califano	1.00
Giro Terzuolo	1.00
Giuveppe Di Meglio	1.00
Gennaro Gurcci	1.00
Alberto Scarsi	1.00
Joe Arduino	1.00
Carmine Di Meglio	1.00
Ernesto Gargano	1.00
Vincenso Marmino	1.00
Gaetano Melo	2.00
Luigi Mascolo	5.00
S. Streva & Co.	2.00
Pasquale Urso	1.00
Raffaele Fatalano	1.00
Gennaro Shagmamelo	.50
Salvatore, Terzuolo	.50
Salvatore, Pilato	1.00
Luigi Longo	1.00
Andrea. Cesaro	1.00
Cesare Scaramuccia	1.00
Francesco Scaguamillio	.75
Angela Petias	1.00
Total	$ 55.25

LIST OF E. GAMBERI, SANTA MONICA.

E. Gamberi	5.00
Barndecker	5.00
W. H. Atwill	5.00
A. F. Johnston Grocery Co.	5.00
Tilman Bros.	5.00
L. M. Penoe	5.00
Aif. Morris	5.00
A. Skatowski	5.00
Frank Ockert	5.00
Jones	5.00
Merchants' Natl. Bank, Santa Monica	5.00
Dr. Coffman	1.00
J. S. Hunt	2.00
Bank of Santa Monica	5.00
P. S. Leman	.50
E. F. Bontly	2.50
A. Jackson	5.00
E. Voletzett	5.00
J. E. Wilson	1.00
O. G. Fuller	1.00
Dr. Walden	5.00
M. A. E.	.50
W. F. Dyke	2.50
Cash	1.00
Cash	1.00
W. Hull	1.00
F. G. Kent	1.00
Miss Laviza Saunders	2.00
Ward Board of Trade	10.00
Cash	1.00
H. C. Burmister	5.00
Mrs. Rosalie Tempier Allen	5.00
B. Bee	1.00
Meicent A. Pegaer	5.00
H. M. Maiwell	1.00
New York Kitchen	20.00
K. Kazayama	1.00
S. Cavarero	1.00
G. Scato	1.00
C. Steele	2.00
Cash	1.00
Zeppa Peterson	1.00
Wm. A. Wilson & Co.	2.00
R. T. Smith	1.00
A. O. Wetherson	1.00
M. Cerri	1.00
N. Gtiois Watson	1.00
F. J. Dyer	1.00
Cash	1.00
S. B. Culp	1.00
Jasper Thompson	2.50
H. H. Miller	2.00
H. X. Goetz	2.00
C. C. Cross & Son	1.00
Silent Pumpkins	.50
Mrs. Huston	1.00
Cash	.50
W. P. Griffith	1.00
W. Baxter	1.00
E. C. Hilker	2.00
C. W. McLeod	1.00
Snyder	1.00
W. E. Gilman	5.00
Procter	1.00
TOTAL	$161.50

LIST OF TIANO SALVATORE.

G. Frugch Tagliassott	$ .25
G. Campanella	1.00
S. Tiano	2.00
S. Peluffo	1.00
G. Franceschino	.50
G. Piuma	1.00
Total	$ 5.75

LIST OF F. BESSOLO.

F. Bessolo	$ 10.00
G. Ferrero	1.00
B. Gardetto	1.00
D. Manassero	1.00
D. Ghiggra	1.00
Joe Bandino	1.00
G. Cairvi	1.00
California Cornice Works	5.00
G. F. Fisch	.75
G. F. Bupper	1.00
Held	.25
S. Chase	1.00
Buttista Marazzo	.50
Grovanni Francsachino	.50
Alfred Anullo	.50
Frausto Cavaschi	.50
Luigi Grorohano	.50
M. Gardetto	5.00
E. Bonetto	1.00
E. Moretto	1.00
G. Aprato	1.00
G. Fusca	1.00
Peter Vincenti	.50
M. Avondino	1.00
W. Delfrancia	1.00
Margaretta Hadiegger Yorba	2.00
C. Antonio Caloni	.25
Frank Mortara	1.00
Andrea Beroiatti	1.00
Carlo Boldetti	.50
Natale Franchini	.25
G. Frank Pagivasotti	.50
W. L. Glockner	.50
Total	$ 42.75

LIST OF ANGELO BESSOLO, SAN PEDRO, CAL.

Angelo Bessolo	$ 15.00
Leon Pons	1.00
Manuel Saligos	.50
Fred Cauther	2.00
W. McCall	1.00
W. C. Clark	2.00
Louis T. Pegot	1.00
F. Real	1.00
M. M.	1.00
C. Favero	1.00
G. N. Peck	20.00
Julius Sanaider	1.00
Falletto Agostino	1.00
E. Castello	1.00
Boral Cray	1.00
Lilly Miller	1.00
Josephine Harpnuch	.25
Grace Golbert	1.00
Leonce Costantini	1.00
Dedominici Gracomo	1.00
E. Main	.50
State Bank, San Pedro	10.00
James Root	1.00
James G. Louckl	2.00
Total	$ 70.00

LIST OF ALFONSO CESARI.

Alfonso Nesari	$ 1.00
Dr. Mantica	1.00
P. Mantica	.50
Scutt	1.00
Dante Moretti	1.00
Cash	5.00
Total	$ 9.50

OCEAN PARK.

Ocean Park Bank	$ 5.00
O. M. Jones	5.00
C. B. Pettle	2.50
M. White	.50
F. O. Evans	1.00
Geo. N. Brown	1.00
F. F. Bartel	1.00
L. H. Young	2.00
First National Bank	5.00
Mr. Sherman	1.00
C. D. H. Reed	1.00
A friend	1.00
Farrest Gilman	1.00
H. R. Morton	1.00
C. H. Melian	1.00
Total	$ 29.00

LIST PLAYA DEL REY BEACH RESORT.

Frank Stephen	$ 2.00
W. F. Stephen	.50
C. J. Warcester	.50
Mrs. F. T. Harris	.25
Mrs. Cushing	.50
Friend by mail	1.00
Cash by mail	.50
M. Maitard	.25
E. Williams	.50
Fred. Harris	.50
T. Newell	.25
Sam Price	.25
Cash by mail	.10
Miss Florance R. Lewis	10.00
Total	$ 16.85

LIST OF A. SIGNORIO, CUCAMONGA, CAL.

A. Signorio	$ 5.00
Mrs. A. Signorio	2.00
P. Villenove	10.00
G. Val	5.00
M. Val	5.00
G. Chionetti	2.00
C. Bergasio	1.00
K. Snuderle	1.00
V. Greco	.50
Manfinelli	1.00
Bonerl	.50
Alenstein	.50
Andreva	1.00
Leorkin	.50
Reebler	1.00
Mancini	1.00
Pera	.50
Mandell	1.00
Cassusi	1.00
Mrs. Larrea	.50
Miss Munsen	.25
C. Smith	.25
Kearris	.25
J. Guraley	.75
H. Whaley	.25
W. A. Smith	.25
An American	2.00

Illustrated Weekly Magazine.

Los Angeles Sunday Times

YEAR. $3.50. MARCH 21, 1909. FIVE CENTS

PICTURESQUE SOUTHERN CALIFORNIA.



A Glimpse Into a Pasadena Garden.

AY. MARCH 21, 190

THREATENING.

MAY SUCCEED VON BUELOW

Chancellor's Official Head Now in Danger.

Prince Radolin May Take Honors and Office.

Kaiser's Move Precipi Diplomatic Crisis.

SPECIAL CORRESPONDENCE OF THE

BERLIN, March 4.—Prince von B...'s retirement has been hinted at persistently and so often for the ... couple of years that, like the cry "wolf, wolf," it is almost impossible ...redit it. Almost every man of ...iderable importance in German ...ic life has at one time or another ...designated by rumor as his ...

Now, however, the diplomatic ...ent which within the past few ...as become magnified into the "... affair" will disturb his ... some weeks to come. Prince R... German Ambassador to ... freely mentioned even in high ...matic circles, as the successor ...ave Von Buelow in the very ...ure.

The wiseacres declare that ... there has existed an intense ... between Prince Radolin and ...on Buelow. The Kaiser's ... ...tive at Paris is a foeman ... the Chancellor's steel. He is a ...diplomat reinforced by a ... equalled by but few men in ... He began his public career ... Prussian legation at Florence ... subsequently he was secretary ...egation at Paris, Stuttgart, ...nd Dresden, and first secretary ...mbassy at Constantinople for ...ears.

He became minister at ... 1892 and court marshal of the ... Frederick III up to the time ...uler's death. Thereafter he was ...three years Ambassador at ...ople and for six years Ambassador ...t. Petersburg. For the last ...ears he has been stationed at ...one of the most difficult posts ...disposition of the German ... ...ce, and the natural stepping ...o the post of Chancellor.

He is a Knight of the ... Black Eagle of Prussia, a ... the Privy Council, and a ... member of the Herrenhaus or ...hamber of Parliament. His ...nd present wife is a ... niece of the celebrated ... man, Prince de Talleyrand.

Radolin is a large man ... head. He wears a full ... spade shape and both it and ... are turning gray. His ... suggest the strength and ... Bismarck rather than the ... Von Buelow.

The "Radolin affair" ... incident connected with ... visit of King Edward to ... ...ple of weeks ago. At the ... the King's arrival in ... ...al, a so-called "agreement" ...ith the Moroccan question ...etween Germany and ... published in Paris. ...ards Prince von ... gathered the agreement ... the extraordinary cable ...matter by Paul Cambon, ...Ambassador in Berlin. ...

On the following day ... ...shed in Paris an ... from the Kaiser, ... for the agreement ... Radolin and himself. ... addressed enthusiastic ...ongratulation to the ... Prince von Buelow in ... ...d a wordy half-hour ...erial master over the ... is believed that far ... having been heard of ... indicates the approach of a ...diplomatic storm.

Ancient Organ of ...

...ost town, Father Dom... ...ear 1793, says the Boston ...pright bamboo pipes of ... the metal pipes in ... ...urch organ, but a ... pipes rest horizontally on a ... above the keyboard. The ... ...e to this day and the ... ...ell preserved. Father ... ...d a secret process of ... ...od which has never been ...(New York Herald.

Illuminating Definition.

This is the latest that is ...ounds: "An editor works ...ed and a half days per ...t fifty-two issues of his ...bor. Once in awhile some ...r a year's subscription; ...al. Once in awhile some ... a dead beat takes the ... two and then vanishes ...ying for it: That anarchy ...etice will overtake the ...eature, for there is a place ... will get his deserts: That's ...Exchange.

s There an Epile... in Your Family

Epilepsy or Fits has always ...ded to be one of the most ...fflictions. If you are fortunate ...t to have an epileptic ... ...ur family tell others about ...very—Kosine.

The first bottle is sent with ...anding that your money will ...nded if you are not entirely ...e trial is given at our ... ...Kosine is a home treatment ... ...ves all fear of dreadful ... ...ment to sufferers of Epilepsy ...

...ariff bill will cut ... Philippines to danger point.

...of every point, striking Paris ...ne for mercy and leave to go ...ir keys again.

...enty-six passengers Zeppelin ...ne hundred and fifty miles ...hours; Kaiser delighted.

...nnounces to allay British ...navy will include but thirteen ...

appear.

Whitla returned to the city in the meantime, and had established communication with his detectives in Cleveland. They advised him to go to the hotel for his boy exactly at the time set. He promised to observe orders.

Whitla started after his boy, ... calendar which announced this, the first day of spring, and ignoring the fact hat it was awfully chilly, had put on spring raiment. It was almost like Easter. This gaily dressed crowd, allowing the President to pass through an aisle made by strenuous policemen, fell in behind and accompanied ...

By falsely representing, as is alleged, that he owned property in San Francisco, he secured the loan of $250, and in the latter part of February, when Mrs. Wilmot decided to come, with her sons, to California, he obtained from her, $425, it is said, and went to New York, ostensibly to buy tickets and ... the delegates of the association here-

...Tim...



...MS.

...by in Pres... ...anned

...REPORT.] ...March ...— ...his depart... ...his long... ...trip, ex... ...the soul of ...s home in ...members of ...he final re... ...ney to the ...

...an interest ...shipping of ...the Ham... ...Hamburg. ...his family, ...nt, and ex... ...r Garfield, ...

...ith the sun ...to church ...mpanied by ...and Ethel. ...ctor of the ...ecial prayer ...turn in the ...

...ork in the ...evelt, "and ...inspect my ...ny personal ...for, I shall ...apparel, ri... ...from here, ...nstruments." ...n a dispatch ...from the ...dition here. ...about it." ...one else is ...if they try. ...me way to ...tory that a ...a 22-caliber ...said to the ...ou shoot me ...

Missing Balloonis...

Top row—Richard Halstead ... left, Harold Parker, right. ... Edward Dobschutz, all of ...

with that thing, and I find ... kick you out of Texas.' Well ... any one trying to follow ... think of the cowboy story."

To the correspondent who ... him today, Mr. Roosevelt ... "I want to say now that ... intend to make another ... and will not make any state... garding my African trip, ... other subject here, at Napl... Mombasa, so that any appe... coming from me will be fa... face."

"I shall make no speech ... kind," he remarked emp... when asked as to his course ... day. "I wish you would say ... any newspaper publisher, a... ment after my departure pur... have been made by me is ... fake pure and simple. I shall ... steamer Hamburg, on Mar... sail on Tuesday. Aside ... there is nothing to say."

CRAWL TO WORK.

...TE COLLAPSE ...OS PARIS STRI...

... Beaten at Every Po... ... Government for Mer... ... to Go Back to Th...

...n.

...IATED PRESS NIGHT REPORT.]

... great strike ...he postoffice ...irtually has ...France from ...outside world ...ed today. ...cided to call ...ade the first ...ent, virtually ...ernment will ... way. ...nemen called ... Minister of ... for the pur... ...t the charges ...res, but dur... ...terview they ...Minister the ...associations ...e work. ...esignation of ...tary of posts ... that no em... ...d on account ...

...assurance that

after should be permitted to ... grievances directly before the ... of Public Works.

M. Barthou received the d... in a conciliatory spirit. He ... the government could not di... resignation of an official exc... Parliament, but he gave the d... the satisfaction it demanded ... points.

Premier Clemenceau met t... tation later and confirmed M. ... statement with regard to the ... of the government.

At the conclusion of these ... interviews with the ministe... strike committee met and ... upon the resumption of wor... row. This decision was anno... a mass meeting at which 5000 ... were present.

Already the strikers are ret... work.

An official statement which ... sued this evening reports th... than a third of the strikers ... work today.

LURED TO DESTRUCTION.

SCHOONER WRECKED



The 400 finest food products made in California — crackers — candy—macaroni — Spanish Delicacies—bear the Bellcrescent label.

Bellcrescent Macaroni

Highest In Food Valu

Bellcrescent Macaroni is made from the glutenous part of the finest hard wheat grown in America. It is ***All Nutrition***, all the indigestible elements of the wheat being entirely eliminated in our special process of manufacture.

Bellcrescent Macaroni is one of the most nutritious, digestible, and delightful foods that can be eaten. It is produced in a pure food institution that is noted throughout the West for its immaculate cleanliness and the high character of its products.

Bellcrescent Macaroni costs no more than macaroni about which you know absolutely nothing. The *Bellcrescent* Seal is on every package of Bellcrescent Macaroni, so you need take no chances.

Kahn-Beck Co. LOS ANGELES = *Makers of Bellcrescent Prod*
CRACKERS - CANDY - MACARONI - SPANISH DELICACIES

How to make pastry as wholesome as bread

The first essential of wholesome pastry is wholesome shortening.

The modern Beef Suet and vegetable oil shortening--SUETENE --is perfectly digestible and agrees absolutely with the most delicate stomach.

Suetene is the shortening that will make your pies, cakes, doughnuts and all pastry as wholesome and digestible as bread.

Order a pail from your grocer or meat dealer.

Suetene Is Thirty Days Fresher Than Eastern Shortenings



Made in Los Angeles by
The Cudahy Packing Co.

NEWITT ADV. CO.

Ridgways TEA

FOR SALE EVERYWHERE

By Spe... Appoint...

Ridgways ... chants' by ... ment to Her ... Queen Victo... than forty ye... press of ... Ridgways Te... House of Lo... from this ...

Ridgways Have the Largest Sale of Any High-Gr... World. Ridgways Sell More High-Grade Ceylon ... of America Consumes.

Ridgways Teas are grown in Ceylon, shipped in h... packed in ¼, ½ and 1-pound air-tight tins, and dis... out the civilized world. It is only recently that ... were introduced into Western America. They ha... atively short time, caught the public fancy. Toda... call in Los Angeles by discriminating people, wh... best. Ridgways was the first firm in the world to a... age tea, as far back as 1836, during the reign of Kin... Fourth. Ridways prices are no more than you pay f... grade teas, that do not compare with Ridgways in q...

Ridgways Famous 5 o'Clock Tea

Afternoon social functions are considered incomplete without tea. Ridgways Famous 5 o'Clock Tea will add zest to such occasions. It is the one dependable high-grade Tea, that sells at a moderate price —75c a pound. Ask your dealer for Ridgways 5 o'Clock Tea. For sale in Los Angeles by nearly all first-class Grocers and exclusive Tea Stores.



Ridgways, Limited, of London, England.

FLINT & BOYNTON, Wholesale Distributors, Los Angeles, Cal.

...arch 21, 1909.]

THE ILLUSTRATED WEEKL...
A MAGAZINE OF THE SOUTHWEST
ESTABLISHED DEC. 5, 1897

...ion in tone and color, Southwestern in sc... ...ader, with the flavor of the land and of t... ...mountains, the slopes, the valleys and the pl... ...to the development of the country, the expl... ...its marvelous natural resources and to the wor... ...of its wonders and beauties. The contents c... ...wide range of good reading matter: Popular des... ...fiction, solid articles, thoughtful and picturesq... ...work, brilliant correspondence, poetry, pictur... ...and miscellany.

...number contains 32 large pages, equivalent ... ...contains pages of the average size. The numb... ...hand at this office for a moderate price.

...by newsdealers: 5 cents a copy, $3.50 a year b... ...Address THE TIMES-MIRROR ... ...NY, Publishers, Times Building, Los Angeles, ...

...magazine being complete in itself, may be issued ... ...separate from the news sheets, except throu... ...It is also sent to all regular subscribers ... ...Angeles Sunday Times.

TO CONTRIBUTORS.

...submitting matter for publication in The Times Ma... ...invariably retain copies of their manuscripts. Manu... ...ired by postage will be returned if not found ava... ...return of others is not guaranteed.

Los Angeles Sunday Times
MAGAZINE

Vol. 13. | Volume Began Jan. 3, 1909. Volume Ends June 27, 1909. | No...

CONTENTS OF THIS NUMBER.

...ge into a Pasadena Garden (Illustration) ...
...Commercial Plans. By Frank G. Carpenter. ...
...rency Was Elastic. From New York Sun. ...
...dalists. By John Elfreth Watkins. ...
...Lent. By Irvin S. Cobb. ...
...Domenica. By Marshall D. Taylor. ...
...to a Son-in-Law. By C. S. Yost. ...
...g Stanford. By Geoffrey F. Morgan. ...
...pel of Bones. By Margaret B. Tuohy. ...
...ry Mosquito. By Sir Patrick Manson. ...
...ing Seafarers. By A. M. Hoffmann. ...
...f Coffee. From London Sketch. ...
...a New Day. By K. B. Boynton. ...
...to Mt. Lowe. By J. N. Patterson. ...
...by-Glass. By C. B. ...
...ss Uprising. By Louise Hardenbergh ...
...her a Day By Percy Turner. ...
...Cartoons of the Day. ...
...t Stories. ...
...e Beautiful. By Ernest Braunton. ...
...utiful. By Ernest Braunton. ...
...ture. By Henry W. Kruckeberg. ...
...ern Baby.' From Manchester Chronicle ...
...California. By J. W. Jeffrey. ...
...n California. By J. W. Jeffrey. ...
...e Body. By Harry E. Brook. ...

THE LIFE AND THE LIVER.

...ITY is at least 10,000 years old on this eart... ...ay be of much more ancient origin. The d... ...ment of the race has been very slow. Th... ...man developed more rapidly than his ment... ...and spiritual ideas were slowest of growth.

...ains of the race discovered in all places indi... ...ce of much bodily strength. The intellectua... ...of men of ancient times do not date back muc... ...000 years. Only small fragments remain whic... ...so far. We have some very notable remains o... ...and moral development which date back nearly ... ...Coming down 1000 years, these remain... ...more in number, more complete, and manife... ...Jews. Portions of the Pentateuch existed prob... ...1000 years ago. According to Hebrew tradition the ... ...would be 3500 years old. Certain of the ... ...as old as the days of Moses. Most of them ... ...to about the middle of the century preceding ... ...Christian era. Homer's poems, written in a differ... ...age, not specifically spiritual in tone, design... ...of about the same epoch. Modern poetry has ... ...which to base a claim of superiority over these ... ...Greek productions. A few centuries later ... ...the Greek dramas, which are in few features ... ...by anything produced in the last century. ... ...is hardly more philosophical than Sopho... ...Tennyson more finished in his art than the ... ...antistrophes of this writer or of his suc... ...cycles.

...ral ideas the ancient Hebrews were gross poly... ...and these people did not work free from this ... ...Jesus the Christ taught that God is a spirit, ...that His worship must be that of the ... ...in the truth of the oneness of the divine in... ...well-brought-up child of 15 knows more of the ...

...provisions of Payne tariff bill will cut ... ...taxes of Philippines to danger point. ...

...ration at every point, striking Paris ... ...hedges gue for mercy and leave to go ... ...with their keys again. ...

...little balls one hundred and fifty miles ... ...per hours; Kaiser delighted. ...

...Germany announces to allay British ... ...fear that navy will include but thirteen ... ...battleships in 1912.

PATTERSON DROPS FAR...

...ns. If you ... ...not to have a ... ...your family fall victim to ... ...covery—Kosine. ...

...The first bottle is sold ... ...standing that your money ... ...funded if you are not ... ...The trial is given at our ex... ...

...Kosine is a home ... ...lieves all fear of ... ...frequent to sufferers of ... ...

...Price $1.00. Mail orders ... ...sine Company, ...Owl Drug Co., 336 S. Spring ...

...appear. ... ...Whitla ... ...meantime ... ...municati... ...Cleveland ... ...the hotel ... ...time set. ... ...ders. ...

...Whitla ... ...hours la... ...informed ...

LIST OF ALFONSO CESARI.

Alfonso Cesari	$ 1.00
D. Moretti	1.00
P. Mantica	.50
Scuffi	1.00
Dante Moretti	1.00
Cash	5.00
Total	$ 9.50

OCEAN PARK.

Ocean Park Bank	$ 5.00
G. M. Jones	5.00
C. E. Pettis	2.50
M. White	.50
F. O. Evans	1.00

R. S. Woodside	.50
Stranger	1.00
Riley	.50
H. H. Deemer	.50
S. W. Engelke	.25
G. A. Crim	2.00
Pitcher Bros.	.50
P. M. Caron	1.00
J. W. Young	1.00
T. H. Brook	1.00
H. H. Ramsey	.50
Cash	.50
A. M. Walker	1.00
Fay	.25
Cannon	.25
Butler	.50

Paid carriage hire, con...	5.00
chest	1.00
Paid postage stamps, Mr. Orsatti	1.00
Remitted, 29,465 lire	3,945.00
Total	$19,434.51

Swiss in Washington.

A shipload of what is to be a colony of 29,000 Swiss has just arrived in Mason county, Washington. Land is being assigned from an immense tract purchased by a Berne capitalist. It is said that by April several shiploads will have arrived. The colonists will

...ESCENT

...CARONI

...HEST IN...
...D VALUE

...the indigest-
...n our special

...gestible, and
...institution that
...t the high char-

...you know abso-
...crescent Maca-

...rescent Produc...
...DELICACIES

By Special
Appointme...

Ridgways were T...
chants by special
ment to Her Majes...
Queen Victoria, f...
than forty years
press of Germany
Ridgways Tea, ...
House of Lords ...
from this source.

...le of Any High-Grad...
...High-Grade Ceylon Tea

...Ceylon, shipped in built-...
...-tight tins, and distributed ...
...only recently that Ridgw...
...America. They have, in a ...
...ublic fancy. Today they ...
...minating people, who d...
...rm in the world to adver...
...ring the reign of King W...
...more than you pay for ...
...with Ridgways in quality.

...con-
...tea.
...Tea
...It
...rade
...price
...ealer
...For
...all
...sive

THE ILLUSTRATED WEEKLY

A MAGAZINE OF THE SOUTHWEST

ESTABLISHED DEC. 5, 1897

...in tone and color, Southwestern in scope and ...with the flavor of the land and of the sea, ...mountains, the slopes, the valleys and the plains.

...to the development of the country, the exploitation ...tremendous natural resources and to the word-painting ...wonders and beauties. The contents embrace ...range of good reading matter: Popular descriptive ...social articles, thoughtful and picturesque editorials, brilliant correspondence, poetry, pictures and ...miscellany.

...contains 32 large pages, equivalent to 120 ordinary pages of the average size. The numbers will be mailed from this office for a moderate price.

...to subscribers: 5 cents a copy, $3.50 a year by mail, ...address THE TIMES-MIRROR COMPANY, Publishers, Times Building, Los Angeles, Cal.

...publication being complete in itself, may be served to the ...without regard from the news sheets, except through the ...which is also sent to all regular subscribers of the Los Angeles Sunday Times.

TO CONTRIBUTORS.

...manuscript matter for publication in The Times Magazine ...should retain copies of their manuscripts. Manuscripts ...unless postage will be returned if not found available ...publication of others is not guaranteed.

Los Angeles Sunday Times MAGAZINE

Volume Began Jan. 3, 1909. Volume Ends June 27, 1909. | No. 12

CONTENTS OF THIS NUMBER.

...into a Pasadena Garden (Illustration)..353
.....355
...Commercial Plans. By Frank G. Carpenter..356
...Money Was Elastic. From New York Sun...357
...Poems. By John Elfreth Watkins.....358
...Law. By Irvin S. Cobb.....359
...Sketches. By Marshall D. Taylor.....360
...Son-in-Law. By C. S. Yost.....361
...Husband. By Geoffrey F. Morgan.....362
...Wife of Brutes. By Margaret B. Tuohy.....363
...Mosquito. By Sir Patrick Manson.....364
...Seafarers. By A. M. Hoffmann.....365
...Idyls. From London Sketch.....366
...New Day. By K. B. Boynton.....367
...Up Mt. Lowe. By J. N. Patterson.....368
...Looking Glass. By C. B.....369
...Child Uprising. By Louise Hardenbergh 370
...Mother's Day By Percy Turner.....371
...Woman of the Day.....372
...Stories.....373
...Beautiful. By Ernest Braunton.....374
...Artful. By Ernest Braunton.....375
...Men. By Henry W. Kruckeberg.....376
...Baby. From Manchester Chronicle 377
...California. By J. W. Jeffrey.....378
...California. By J. W. Jeffrey.....379
...Poetry. By Harry E. Brook.....380

LIFE AND THE LIVER.

...is at least 10,000 years old on this earth. ...is of much more ancient origin. The development of the race has been very slow. The ...has developed more rapidly than his mental ...spiritual ideas were slowest of growth.

...of the race discovered in all places indicate much bodily strength. The intellectual ...of ancient times do not date back much ...years. Only small fragments remain which ...We have some very notable remains of ...moral development which date back nearly ...Coming down 1000 years, these remains ...in number, more complete, and manifest ...Portions of the Pentateuch existed probably ...According to Hebrew tradition the ...would be 2500 years old. Certain of the ...old as the days of Moses. Most of them ...about the middle of the century preceding ...Homer's poems, written in a different ...not specifically spiritual in tone, design ...about the same epoch. Modern poetry has ...to have a claim of superiority over these ...book productions. A few centuries later ...Greek dramas, which are in few features ...surpassing produced in the last century. ...is hardly more philosophical than Sophocles ...more finished in his art than the ...catastrophes of this writer or of his successors.

...Even the ancient Hebrews were gross polytheists. ...Christian people did not work free from this ...Even the Christ taught that God is a spirit, ...that His worship must be that of the ...in the truth of the oneness of the divine nature. ...Grown-up child of 15 knows more of the truth and has more of the spirit of Christianity than some of the twelve first chosen as teachers in the infant church.

Strange that in industrial development men were so slow. For 10,000 years they drew heavily their wretched carts over roads hub-deep in mud or sand before they learned to lay a rail and lessen the friction 95 per cent. or more. With the invention of the steam engine and the discovery of electricity, in 100 years industrial development has made greater progress than in all the 10,000 years before. The accumulated wealth of today is 75 per cent. greater than sixty years ago, and this in two generations of men. The annual production of wealth this year is 90 per cent. greater than 100 years ago. The comforts of life are as much greater than when Abraham Lincoln was born.

And now mankind has only begun to live. Only in our day have the real problems of life been discussed in an earnest and practical way. Medical science has made less progress in 3000 years, in 2000 years, in 1000 years than any other science. Less has been done in recent years to ascertain the root of physical, mental and moral disease than to perfect machinery in our mills, or implements to sow and harvest our crops. The quality of the potato crop, the abundance of the wheat crop, have commanded more study and thought than how to get the most mentally and spiritually or even physically out of our own offspring.

Today for the first time mankind is turning its best thought and most earnest efforts from the creation of a more effective reaping machine or cotton loom to the making of better men and women. From the best ration and care to raise the finest steer or the fattest pig we are just beginning to ask how our children should be fed with the proper physical, mental and moral ration. Instead of devoting all our time to the devising of a furnace which will get a greater coefficient of power out of a ton of coal we are asking how our sons and daughters shall be brought up so as to eliminate from their systems the germs of physical, mental and moral disease.

Boys and girls are not blocks of stone to be put through the same machine and run through all in the same shape. They are not all the same clay to be pressed and burned into the same bricks. They are not seed potatoes to be dropped on the same hills. Each child is a microcosm capable of infinite development.

We are making marvelous progress along these new paths. The great white plague is to be attacked. Backward children are to be the subject of special, careful, earnest study. Crime is being considered as much an abnormal development as overshot teeth, or feet that "toe in," and remedies are being sought for the moral obliquities about as for the physical.

Perhaps the most astounding of these new "waves of thought" is that the saying "Not what goeth into a man defileth him" must be taken with a great measure of reservation. In very fact that is in a way what does defile. Eating is older than humanity, and the fact that we do not know how to eat is more astonishing than that it took 10,000 years to learn to lay rails for wheels to run over to lessen the friction.

The life depends on the liver. Not on the person who lives the life but on the liver that digests his food and makes him a good man or a bad one.

Moses lived the simple life, and knew much about diet. The people of the days of Sophocles spent most of their time out of doors. Their houses were as simple as their life. The Greeks were athletes and lived mostly on fruits, nuts and vegetables, and their drink was water from the springs, or a very simple form of fermented grape juice. Their bodies were wholesome, their livers active, their minds clear, and their temper good. As we become less gross feeders, we shall have more healthy bodies, and our minds will be clearer while our spirits will be more joyful and pure. Life with good livers will be better than when the organ is clogged and full of corrupting juices of food that cannot be digested. The man with a clean liver will be one of pleasant manners, of clear thoughts, bright hopes, high aspirations, and a clear conscience.

MY BIG BROTHER.

Who makes me smile
Every once in a while?
Who brushes the cobwebs away?
Who soothes the pain
In my nerve-racked brain
At the close of a tiresome day?
My Big Brother!

Who gives me hope
So I do not mope,
When things go awry sometimes?
Who makes me stronger
To bear yet longer
My life of discordant lines?
My Big Brother!

Who is so forceful,
So quick and resourceful
When questions of import arise?
Who is compassionate,
Who is dispassionate,
Who is so pleasingly wise?
My Big Brother!

ALLIE M. HARRIS.

Sermons in Song..



The burden of Damascus: Behold, Damascus is taken away from being a city, and it shall be a ruinous heap.—[Isaiah xvii, 1.

Broken pillar and crumbling stone
Tell of her yesterdays.
Tell of the time when she stood alone
Mighty in all her ways.
Trackless stretches of heaping sand,
Red in the wasting heat,
Breathe of sinuous saraband
Tripped by the joyous feet.

Fallen temple and shattered tomb,
Tumbled and gaping wall,
Tell of clambering vine and bloom—
Beauty that covered all.
Silent, solemn and echoless,
Under the brooding sky—
Where the profit to them that guess,
Asking us when and why?

Once the trumpet in brazen glee
Sang at the palace gates;
Once the masters of minstrelsy
Babbled of loves and hates;
Once the sword in the jeweled sheath
Clamored along the way—
Dead today, with the crumbled wreath
Worn in that yesterday.

So the glamour and so the pride—
Marble and brass and gold—
Dust of ages to come will hide
Tombs of the years will hold.
We, unknowing and overvain,
Strong in our sweep and sway,
Hug the baubles that mark our reign—
Living our yesterday.



THE KEY.

One dry, brass-tinted afternoon, when day trailed slow in travel,
Lying across from a mirror's length, this thing did I unravel:

My eyes, passing idly o'er objects near, encountered themselves in the glass,
And I was possessed of an inward sight—how like fragrance it did pass!

I saw through my own soul's windows, from which streamed rainbow lights
That were braided rays of hope and faith, with a strand of hearts' delight.

And in the dwelling of my soul were caskets regal and strong
They held my desires; I'd find the key, though the search be fierce and long.

My heart within me was weak and still, as I searched the rose-leaf walls,
And scanned the jewel-tinted floors and the fragile crystal halls.

I found the key in life's red cup; it was deep in the dregs of the bowl,
It was diamond clear and diamond strong, and ah! it was self-control!

BESS MARJORY MUNN.

Caught on the Rebound.

The old man was lecturing his more or less wayward son on the evils of getting up late in the morning.

"Remember," he said, "that it was the early bird that caught the worm."

"But how about the worm, dad?" queried the youth, who thought he had his sire up in the air. "Where did his reward for getting up early come in?"

"I am informed," replied the old man, gravely, "that the worm was on his way home—hadn't been in bed at all."

And there being nothing more to say, the young man said nothing.—[Chicago News.

Japan's Commercial Plans. By Frank G. Carpenter.

THE TRADE OF THE PACIFIC.

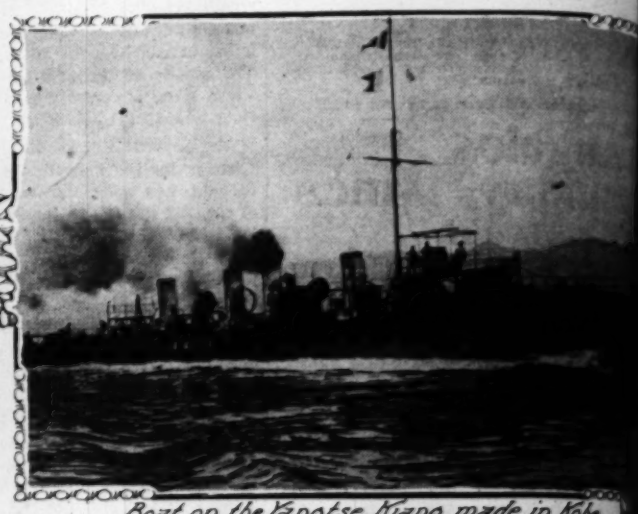
THE JAPANESE ARE SCHEMING TO GOBBLE THE ORIENT.

From Our Own Correspondent.

KOBE, 1909.—Will Japan gobble the trade of the Orient? She is laying her plans to do so, and from now on will strain every nerve to that end. I have just returned from an investigation of one of the lines along which she is working. I refer to shipbuilding. Since her war with China Japan has established great shipbuilding yards in different parts of the empire, and she has now tens of thousands of men making steel vessels for her foreign trade. Coming into this harbor of Kobe, the most striking things I saw were two huge unfinished steamers just launched from the Kawasaki dockyards. Each was of 9000 tons and is intended to form a part of the Nippon Yusen Kaisha line, plying between Japan and Europe by the Suez Canal. These vessels will be completed within a few months, and they will be among the biggest steamers going to Europe. In addition to them a half-dozen 6000-ton ships are now being built for the same line here and at Nagasaki, and there are many other steamers under way. This country has over 1100 steamers of various kinds which she has built at home, and of these 173 are of steel. She has 4000 home-built sailing craft, and the total tonnage of her steam merchant marine aggregates more than 1,100,000 tons.



American typewriters in Japan.



Boat, on the Yangtse Kiang, made in Kobe.

In the Kawasaki Shipyards.

Some of the best and biggest of the home-built steamers have been made here at Kobe, and the largest in the Kawasaki shipyards, which I visited today. These yards are on the left of the harbor as you come in. They front the west shore and they cover more than forty acres. The waterfront is a forest of scaffolding surrounding the ships now under construction, and the berths include two for 5000-ton vessels, one for 8000 tons, another for 14,000 tons and one for 20,000. There are also berths for ships of from 500 to 3000 tons each, and for ships of every kind, from torpedo boats up to great ocean liners. Out in the harbor a 150-ton steel crane is being erected.

The Kawasaki company has lately constructed ten gunboats for the Chinese navy. It built a yacht for the late Empress Dowager and something like thirty of its steamers are now plying on the Yangtse Kiang and other Chinese rivers. It has built one destroyer and three torpedo boats for the King of Siam. These have just been delivered and three more have been ordered. A 6000-ton ship for the Pacific trade will be completed this month and there are other vessels under way. Altogether since its organization the Kawasaki company has built more than 300 vessels of different kinds. Its works have had in their employ during the past year on the average between 9000 and 10,000 men. This force has been somewhat reduced on account of the hard times, but the prospects for improvement are good, and the managers tell me that they will be soon running full again. The company has a capital of $5,000,000 and it pays dividends of 12 per cent.

How the Japanese Handle Machinery.

In going through the works, I was interested in the up-to-date machines and in the masterly way in which these almond-eyed laborers handle them. The 10,000 employés are paid from 12½ cents to $1.25 a day, the average wage being about 40 cents, or not more than one-sixth that of our men. For these wages these Japanese mechanics are doing all the work that you will see done in such shipyards as Cramps, or in our big naval gun factory in Washington. The men were dressed in European clothes and, at a distance, they looked not unlike our American machinists. Here they are working at the lathes, planing iron like paper; there punching holes in a boiler plate at one or more per minute; and in another mighty shop acting as blacksmiths at a score of blazing forges. I saw them handling cranes, some of which were carrying twenty-five tons of metal at one time. The cranes ran on overhead tracks, and the turn of a screw lifted the load. One such crane was carrying sixty tons and near by, steel planers, which take in an area as large as a good-sized parlor, were operating.

All of these machines are of the latest invention, and the most improved style. Many of them came from America, and many are electrical. The works are run by electricity, steam and water-power, and the central power-house is equipped with machinery made in Schenectady, N. Y.

The managers of these works are the three sons of the famous financier, Count Matsukata, the president being Kojiro Matsukata, one of Japan's best-known business men. These men have all been educated in the United States and Europe. Mr. Goro Matsukata, who showed me through the establishment, is a graduate of Yale; one of his brothers was graduated at Harvard, and another has spent eleven years in Belgium and Germany. I mention this to show the kind of training possessed by the men who are doing the big things of Japan.

Made by Government Subsidies.

I am told that the Kawasaki Company could not have grown to its present proportions had it not been for the government subsidies. This is so with the other shipbuilding companies; and the home-built ships of today are all due to government support. As it is now, there is a bounty of $6 a ton on all vessels of from 700 to 1000 tons, and one of $10 per ton for vesssels of more than that. There is also a bounty of $2.50 per horse-power on the engines used. Sums like these run into big figures when the ships are large. At $10 a ton, the two 9000-ton ships in the harbor will each receive $90,000, with a large rake-off for their horse power. These bounties have been given since 1896, and as a result, Japan is now able to build about as good vessels as any other nation. Other bounties are awarded to all ships in the carrying trade; and Japan's mercantile marine now amounts to more than a million tons, the greater part of which has been created within the past few years. The nation has now a half-dozen big steamship companies which cover all parts of the Pacific and Indian oceans. Most of its big liners are run by Japanese captains and there is a nautical college at Tokio whose graduates furnish the principal officers.

Japan's Ocean Liners.

The largest steamship company here is the Nippon Yusen Kaisha. It has ninety-three steamers with a tonnage of more than 300,000, and its vessels trade regularly with America, Bombay, Australia and Europe. The company also does business on the Asiatic rivers, and it has ships to Siberia, Formosa and Siam. The length of its service is altogether about 45,000 miles. This company has a capital of $11,000,000, and it pays dividends of 12 per cent.

Another big corporation is the Osaka Shosen Kaisha, the Osaka Merchant Company, which has a capital of over $7,000,000, and a third is the Toyo Kisen Kaisha, whose capital is a little over $1,500,000. The latter company has a regular service to San Francisco, and it will eventually ply to South America as well. In addition there are the Mitsui Bussen Kaisha, which has a large number of coasting ships, and the Japan-China Steamship Company, which is running steamers on the Chinese rivers. All of these companies are paying dividends and all are heavily subsidized.

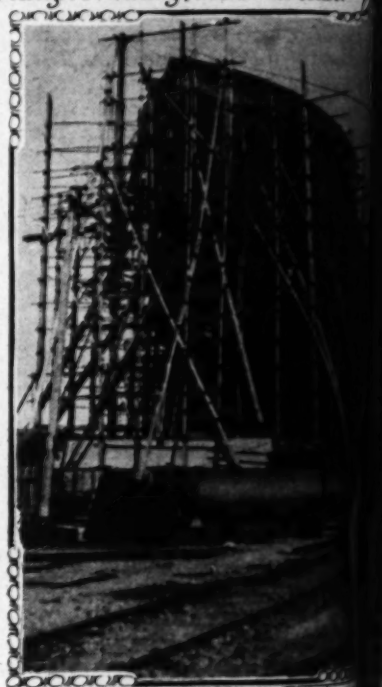
A Patriarchal Government.

Indeed, the government of Japan is decidedly patriarchal. It is nursing industries of all kinds, and is doing all it can to stimulate trade. There is a higher council of agricultural commerce and industry. This is composed of twenty members, five of whom are government officials, and the other fifteen well-known business men. This council investigates all matters of foreign trade, and schemes as to how Japan may take advantage of them. Its discussions deal with such things as international banking, the encouragement of certain exports and the tariff.

In addition to this, the government has been sending out special students and others to look up foreign markets. These go not only to the Orient, but to Europe and the United States. In the eight years ending 1901, 124 agents were sent abroad.

Another method of encouraging trade is by sending young men to be trained in the factories and commercial establishments of other countries. These students are under the control of the Japanese consuls, and they send back regular reports concerning the commodities and localities where they are stationed. There are probably 100 or more such men abroad at present, a large number of them are in America and Europe, many are in China; and some in the Straits Settlements, Java and the Philippines.

The government is encouraging the formation of industrial guilds and the various classes of merchants have their own combinations. There are over a



A six-thousand-ton steamer building in Kawasaki yards.

guilds in Japan, and also 600 guilds of commerce.

In the Commercial Museums.

Japan is establishing commercial bureaus and museums throughout the far east. There are now forty of these, including many in Japan, located in Korea, another at Singapore, and one at Bombay. Similar museums have been started at Hankow, Chungking, Shasi and elsewhere in China. One was recently opened in Bangkok. Of the institutions, the largest are in the big cities of Osaka. I visited the Tokio Museum the other day. It takes up the better part of a large three-story building, and it has about 25,000 samples of foreign and home-made goods. It is somewhat like the Commercial Museum in Philadelphia, save that it is larger and more like an exposition. It contains all kinds of samples of raw materials and manufactured products, side by side with those of Japan. There are large displays of machinery and electrical works of home manufacturers, and of all sorts of metal articles from pins to iron. There is Japanese lacquer made by the ton, side by side with the beautiful native product which is worth its weight in gold and which no foreign artist can copy. There are Japanese clocks and watches, and even Japanese pearls. The latter are magnificent, and they are home-made. They are made by introducing grains of sand or other objects into the shells of the oysters while

...ive. The bivalve coats the sand with layer ... protect itself, and the result is a pearl. A ...ow, this has been done successfully only ... inventor of this process has become ric... ...e sale of his pearls.

Japan has now sixty chambers of commerce ... sending commercial commissions abroa... ...e past year it has been inviting American ... visit this country, and there have been sev... ...legations from the Pacific Coast, which ... ...ed through the factories and entertained ... ...e empire has also many commercial schools ... ...ablishing technical schools in which all br... ...istry are taught. In Tokio I found one ... ...ool for young women with more than 100... ...o were learning embroidery, sewing and th... ...silk flowers and other articles for export.

...ig Foreign Commerce.

...s a result of such efforts, Japan's foreign ... ...rapidly increasing. It is now more than do... ...was in 1900, and it has greatly increased ... ...ssian War. It made a jump at the clos... ...an-China War, and until our last panic occ... ...orts and imports were larger than ever. ... ...doing more business with the United Sta... ...h any other nation. We are its biggest c... ...it sells us in the neighborhod of $66,000,0... ...goods every year. Next comes China, to ... ...$43,000,000, and then France, which buys ... ...or more.

...to imports, Japan gets more from the Eng... ...n any one else, and we come next. We ... ...ing something like $40,000,000 worth of s... ...ally, and there is no reason why our trad... ...be increased. The people like American go... ...e war scare does not spring up from time ... ...will buy more and more. That scare has ... ...trade. The merchants say that they b... ...ance and England while the American pape... ...of a possible war with Japan. A bright ... ...who sells our typewriters, linotypes a... ...re in Tokio tells me that the war scare ... ...ly affected his business, and that the dr... ...other countries have used it to influence th... ...ants, asking them why they do not buy ... ...in other countries instead of from the ... ...who are anxious to fight them.

...hinese and the Boycott.

...s which Japan has had with China ab... ...of a lot of guns which are being smuggl... ...atter country has cost the Japanese no ... ...y. The Chinese about Hongkong, Cant... ...r cities in the south instituted a boycott ... ...ese goods. For months they would not sen... ...t in Japanese vessels, would not patronize ... ...merchants, nor buy anything from Japan. ... ...period some of the biggest Japanese steame... ...ing practically empty of Chinese goods, a... ...the boycott is still felt.

...n has, in some years, sold as much as $50,... ...of goods to China, and the loss of so m... ...rade has added to the commercial distress ... ...ear. The boycott was of such a nature th... ...e could not go to war about it. There w... ...retaliate without hurting themselves, and ... ...only grin and bear it. As it is now, th... ...d they can to recover from the effects, and ... ...everywhere in China, drumming up tr... ...meantime, the Chinese have learned the ... ...boycott. They used it with great force a... ...ans, and they will employ it in any int... ...test that comes up. I understand that ... ...king of boycotting the Germans, on ac... ...which have arisen over certain conces... ...mines of Shantung. The people of ... ...re refusing to buy German goods; they ... ...not travel on German railroads, nor ... ...which employ German teachers, nor have ... ...do with the Germans until the trouble be... ...way.

...ng again to the boycott against the Japa... ...with a leading business man from Shan... ...me that the Chinese merchants had decide... ...Japan lose $150,000,000 on account of her a... ...matter, and that they would not let up ... ...nd created damages to that amount.

...Trade With Japan.

...nd our American goods popular in Japan. T... ...be seen in nearly every shop on the chief ... ...streets of the big cities, and often in the l... ...of the Japanese villages. These people are ... ...ore and more foreign goods. The war with ... ...ught the soldiers the use of shoes and the ad... ...of foreign clothing. They learned to eat ca... ...and as a result the masses are beginning to ... ...things.

...e should be a big opening here for Amer... ...The army now wears footgear of foreign st... ...ch it is made in Japan. In some of the hi... ...e shoes are required to be worn by the stude... ...any of the giris are adopting like footwear. I ... ...e favorite shoe for men is the congress ga... ...astic sides, which can be easily slipped off ... ...This is popular because one always takes off ... ...when he enters a Japanese house, hotel, club ... ..., or, indeed, any of the finer buildings. T... ...are covered with the softest and cleanest of wh... ...which would be ruined by the nails of an Ame... ...oe.

...n is now taking a great deal of leather from ... ...States. It buys our calfskins and cowskins a... ...e leather. It takes considerable wheat and flo... ...goods of all kinds and the greater part of ... ...e oil.

...e is a big opening for our cotton underwear. ...t the ordinary Japanese has never worn a...

LIST OF ALFONSO CESARI.
Alfonso Cesari ..... $ 1.00
D. Moretti 1.00
P. Mantica ..... .50
Scuffi 1.00
Dante Moretti 1.00
Cash 5.00
Total ..... $ 9.50
OCEAN PARK.
Ocean Park Bank ..... $ 5.00
G. M. Jones 5.00
C. B. Pettis 2.50
M. White ..... .50
F. O. Evans 1.00
R. S. Woodside ..... .50
Stranger ..... .50
Riley 1.00
H. H. Deemer ..... .50
S. W. Engelke ..... .50
G. A. Crim ..... .25
Pitcher Bros. 2.00
P. M. Caroe ..... .50
J. W. Young 1.00
T. H. Brook 1.00
H. H. Ramsey ..... .50
Cash ..... .50
A. M. Walker ..... .50
Fay 1.00
Cannon ..... .25
Butler ..... .25
W. P. Cook ..... .25
Paid carriage hire, con... 2.00
thes 5.00
Paid postage stamps, Mr. Ornatti 3,943.06
Remitted, 20,695 lire 139,484.51
Total .....
Swiss in Washington.
A shipload of what is to be a colony of 29,000 Swiss has just arrived in Mason county, Washington. Land is being assigned from an immense tract purchased by a Berne capitalist. It is said that by April several shiploads will have arrived. The colonists will
not to have as
your family tell others
covery—Kosine.
The first bottle is sent
standing that your money
funded if you are not cured.
The trial is given at our
Kosine is a home
lieves all fear of
frequent to sufferers of
Price $1.00.
sine Company,
Owl Drug Co.,
Portions of Payne tariff bill will cut
ue of Philippines to danger point,
feared.
ation at every point, striking Paris
ore sue for mercy and leave to go
to their keys again.
ht twenty-six passengers Zeppelin
ube sails one hundred and fifty miles
four hours; Kaiser delighted.
rmany announces to allay British
ion that navy will include but thirteen
warships in 1912.
PATTERSON DROPS FAR
appear.
Whitin
meantim
municati
Clevelan
the hote
time set
ders.
Whitin
hours la
informed

The bivalve coats the sand with layer after layer ...ner itself, and the result is a pearl. As far as I ... this has been done successfully only in Japan. ...ventor of this process has become rich through ...le of his pearls.

...an has now sixty chambers of commerce, and it is ...nding commercial commissions abroad. During ...t year it has been inviting American merchants ...o this country, and there have been several large ...ions from the Pacific Coast, which have been ...through the factories and entertained generally. ...pire has also many commercial schools, and it is ...ding technical schools in which all branches of ...y are taught. In Tokio I found one industrial ...l for young women with more than 1000 students ...were learning embroidery, sewing and the making ...flowers and other articles for export.

Foreign Commerce.

...a result of such efforts, Japan's foreign commerce ...ly increasing. It is now more than double what ...in 1900, and it has greatly increased since the ...n War. It made a jump at the close of the ...-China War, and until our last panic occurred its ...ts and imports were larger than ever. Today it ...s more business with the United States than ...ny other nation. We are its biggest customers, ...ding us in the neighborhod of $66,000,000 worth ...ds every year. Next comes China, to which it ...,000,000, and then France, which buys $20,000,-...more."

...imports, Japan gets more from the English than ...y one else, and we come next. We are now ...ying something like $40,000,000 worth of stuff here ...ly, and there is no reason why our trade should ...creased. The people like American goods, and ...our scare does not spring up from time to time ...buy more and more. That scare has affected ...The merchants say that they bought of ...and England while the American papers were ...possible war with Japan. A bright young ...who sells our typewriters, linotypes and office ...in Tokio tells me that the war scare has ma...ted his business, and that the drummers ...countries have used it to influence the native ...asking them why they do not buy of their ...other countries instead of from the United ...who are anxious to fight them.

...and the Boycott.

...which Japan has had with China about the ...of a lot of guns which are being smuggled into ...country has cost the Japanese no end of ...The Chinese about Hongkong, Canton and ...in the south instituted a boycott against ...goods. For months they would not send their ...Japanese vessels, would not patronize Japa...hants, nor buy anything from Japan. For a ...some of the biggest Japanese steamers left ...practically empty of Chinese goods, and to...ment is still felt.

...in some years, sold as much as $50,000,000 ...goods to China, and the loss of so much of ...has added to the commercial distress of the ...The boycott was of such a nature that the ...could not go to war about it. There was no ...ffiate without hurting themselves, and they ...grin and bear it. As it is now, they are ...ing can to recover from the effects, and their ...everywhere in China, drumming up trade.

...ntime, the Chinese have learned the power ...t. They used it with great force against ...n, and they will employ it in any interna...l that comes up. I understand that they ...ing of boycotting the Germans, on account ...which have arisen over certain concessions ...mines of Shantung. The people of that ...refusing to buy German goods; they say ...travel on German railroads, nor go to ...employ German teachers, nor have any...with the Germans until the trouble be set...

...again to the boycott against the Japanese, ...a leading business man from Shanghai. ...that the Chinese merchants had decided to ...lose $150,000,000 on account of her action ...ther, and that they would not let up until ...mated damages to that amount.

...With Japan.

...r American goods popular in Japan. They ...seen in nearly every shop on the chief busi...ts of the big cities, and often in the little ...Japanese villages. These people are buy...and more foreign goods. The war with Rus...the soldiers the use of shoes and the advan...foreign clothing. They learned to eat canned ...as a result the masses are beginning to buy ...

...ould be a big opening here for American ...The army now wears footgear of foreign style, ...it is made in Japan. In some of the higher ...shoes are required to be worn by the students, ...of the girls are adopting like footwear. I no...favorite shoe for men is the congress gaiter ...shoes, which can be easily slipped off and ...is popular because one always takes off his ...when he enters a Japanese house, hotel, club or ...r, indeed, any of the finer buildings. The ...covered with the softest and cleanest of white ...which would be ruined by the nails of an Ameri...

...is now taking a great deal of leather from the ...States. It buys our calfskins and cowskins and ...leather. It takes considerable wheat and flour, ...goods of all kinds and the greater part of its ...oil.

...is a big opening for our cotton underwear. In ...the ordinary Japanese has never worn any...thing under his kimono, and a strip of wadded cotton was all that shielded his bare legs from the blasts of winter. He is now beginning to buy knit stuffs, and the whole nation wants drawers. The men here often wear these without kimonos, so that a union suit forms full dress. This demand is bound to grow and our exporters should study it.

The prices of all things are now high. Cotton elastics which retail at home for from 3 to 5 cents a yard are selling in Tokio for 30 cents, and all foreign goods are high-priced. Biscuits, or crackers, as we call them, which bring 5 cents a pound at home sell here for 30 cents. They are imported from England and are sent out in tins tightly sealed to keep out the moisture.

I see a great deal of California canned fruit and Columbia River salmon in the stores, and also imitations of them. Japan is now canning salmon herself, and she is experimenting in making canned sardines out of the herring from the shores of her new possession of Saghalien. Many trade marks are imitated, and one has to watch carefully to protect his goods. This is also the case with merchandise intended for Manchuria and Korea. It should all be marked with Chinese characters, as well as with the American trade marks.

Our Machinery in Demand.

I find there is a great deal of American machinery coming into Japan. Most of our big exporting firms have agents here and many machines and machine tools are sold. Steam turbines are being introduced, and with the electric possibilities of the country there is bound to be a big demand for electrical goods in the future. The various kinds of American typewriters are for sale in all the large cities, and our sewing machines, graphophones and phonographs are to be had everywhere. In my trip through the Kawasaki dock yards I saw many American machines in operation, and in the planing mills and carpenter shops found the men working on Oregon lumber.

One of the big openings of the future and a big market of today is in window glass. In the past all the windows of this country were of paper, and the inner walls of every house were composed of hundreds of paper panes. In the towns these are now being replaced with glass; and as a result Japan will soon use more glass than any other country of the far east. The new school buildings which are now being erected are almost walled with glass, and every large structure is a blaze of light. Indeed, the conditions are changing so rapidly in this part of the world that if our manufacturers and exporters would take advantage of them they should keep men on the ground to study the markets and to push their goods in accordance with the demand of the times.

[Copyright, 1909, by Frank G. Carpenter.]

Currency Was Elastic.

ADVENTURE OF AN ITALIAN SAILOR IN BUENOS AYRES.

From New York Sun.

THE actual sensation of enjoying the wealth of a Carnegie or a Rockefeller does not come to very many poor fellows. Peter Comella, a fruit dealer of Macon, Mo., had it. He tells the story thus:

"I was first gunner on a cruiser of the Italian navy in 1897. While in the harbor at Buenos Ayres I went ashore with half a dozen mates, intending to have a modest blow-out with a gold ten-franc piece.

"At a bank I requested its exchange for native currency. The teller consulted a tape and looked thoughtful for a few moments. Then he went to the vault and brought out a large box. He began counting bills until I thought he had forgotten my request. I intimated that I was in a hurry, but he only smiled and went on counting. When he had stacked up about four inches of native currency he pushed it through the window, first having secured my gold piece.

"'Is all that mine?' I asked in surprise.

"He bowed in pleasant acquiescence.

"I stowed the bills away in various pockets, and when I got outside I reared back and said to the boys:

"See here, fellows, I told you that I was going to give you a blow-out in honor of my birthday, but since I've seen the looks of the town I have made up my mind to do better than that. You just follow me, and whatever I do you say 'Yes;' the thing's on me today.

"I hailed a native and asked him to direct me to the most bang-up restaurant in the town, some place where we could get wine on ice and see a vaudeville while we were enjoying the meal. I don't suppose that a crowd of jack tars ever had as much quiet enjoyment in all their lives as we did in that high-tone Buenos Ayres café. When we finished, I presented to each of the waiters a couple of my shin plasters and sauntered over to the cashier, wearing a toothpick and my cap tilted gracefully on one side.

"The gentleman behind the desk had a beautiful waxed mustache and was good to look upon. He bowed courteously as he handed me the bill, which was Greek to me. I laid down a handful of my money of the republic and waited for the change.

"The cashier smiled deferentially as he put the money in the drawers and held out his smooth, white hand for more. I laid another stack of bills in his hand, which went the way of the rest, and the white hand came out again. By this time I began to feel a little funny. Still I came again and the process was repeated. Finally I emptied my pockets of my cargo of native currency and said with some indignation:

"There is all I have got and I am not going to pay you another cent. I have already given you enough to buy a block of stone-front houses, and I don't intend to be swindled. You can do what you like about it, but you are not going to impose upon this crowd.

"The cashier looked distressed. He stepped into an adjoining room and came back with a gentleman to whom he apparently explained the situation. The gentleman said at that particular time native currency was off a bit, and that it required virtually a wheelbarrow-load to get a square meal. He said there were six of us, and as representatives of the Italian government we had been served with exceptional consideration; the bill was only 40 francs, a very modest price, he assured me, for the character of service we had had.

"He wasn't at all angry, but merely discussed the matter as one that might be of interest to us. He said that the purchasing power of native money fluctuated like a weather vane in a time of storm. It had been pushed down that day by the exchange until it was hardly worth the paper it was printed on, but tomorrow it might be 'way up, and if I stayed over the money I had tendered might pay for the meal and there be something left.

"He kindly suggested that we should wait the action of the market if our ships remained in the harbor. In speaking of the curious shifting of money values, he told us that a man might start to work in the morning on an agreed wage of two pesos a day and that by nightfall the money might have dropped off so that his day's wages would not buy a nickel cigar; the government was trying to straighten out the matter, but the manipulators liked it best as it was.

"The gentleman, who it afterward turned out was the proprietor, invited us into his private room, and while there related to us this incident:

"A burglar broke into the residence of a wealthy broker, and was helping himself to the money in a private safe when the owner of the house heard the noise and came in. The burglar had a sack full of paper money and was loading up his pockets with more. The broker turned on the light and smiled as the burglar presented a pistol at his head.

"'My friend,' said the broker to the burglar, 'do you know the quotations of the market when it closed today?'

"The burglar growled that he didn't bother his head with such things.

"'I should think a man in your business would keep posted on such matters,' said the broker; 'you deal in money, same as I do, and you ought to know what you are getting. Now, this cartload of plunder you have here is not worth lugging away according to today's quotations. There is hardly enough here for you to get on a first-class drunk. But now, as long as you are here and need some money, as I presume you do, I have got a plan to suggest that will beat this all hollow.'

"The burglar lowered his gun and looked suspiciously at the broker. The broker pulled out his cigar case and tendered a cigar to his companion. Then he went on to explain his scheme to the burglar.

"'You take all the currency you can find here,' said the man of finance, 'and then we'll go over to Señor Cortez de Valparaiso's residence down the boulevard and hit his safe. I think he has on hand now several hundred thousand bills of this kind.

"'Perhaps you'd better let me use your mask; I know how to get in better than you do, and you stand outside and I'll pass the money to you. No, you needn't be afraid of me playing you any tricks; I'll tell the Señor all about it in the morning and he'll make several barrels of money—good money—by the scheme and will very likely reward you handsomely for the part you've taken in the matter. You see you are not a man of finance, like the Señor and myself.

"'Money on the exchange will open very low in the morning. A little gold will buy an armful of it. Well, I'll hit the market right on the jump and gather in everything that's offered at the ruling price, tendering gold.

"'Then we'll tell the police that my residence and the Señor's were burglarized last night, and they of course will give it to the newspapers. That will mean something like a million pesos withdrawn from the circulation of the country and the public will gather the idea that it is in the hands of—er, a gentleman who works at night.

"'That will send money up nearly to par, and then you and I will unload our swag. We ought to make several millions before this time tomorrow night.'

"The burglar admitted that he was but a kindergarten student in the art of making money. He appointed the broker as captain and humbly agreed to follow his lead. It is said to be a fact that the three of them cleared a fortune apiece before the market closed the next day on that little scheme, and the burglar was enabled to retire from business with his honestly-earned wealth.

"We listened in amazement. None of us had a story in mind that was worth the telling after that. The proprietor looked at his watch and then excused himself for a few moments while he went into the office. He returned with a pleasant smile upon his features and said:

"'Gentlemen, the quotations just received from the stock exchange indicate a rapid rise in money. According to the rate at this hour you have overpaid your bill by something like 400 pesos. Would you like the change in native currency or gold?'

"I told him that I would take it in gold, and that I wished he would rush it along before the market changed again."

First Aid.

The fiancé of a Louisville girl has been spending the winter in Florida in connection with his father's business interests in that quarter.

"Marie," said the girl to a friend the other day, "Walter has just sent me the dearest little alligator from Florida!"

"Dear me!" rejoined Marie, with affected enthusiasm. "And how shall you keep him?"

"I'm not quite certain," was the reply, "but I've put him in Florida water till I can hear further from Walter."—[Harper's Weekly

Gold Medalists.

WRIGHT BROTHERS JUST ELEVATED TO THIS CATEGORY.

NON-WARLIKE ACTS HONORED BY NATIONAL MEDALS ON BUT TWELVE PRIOR OCCASIONS—OTHERS HONORED FOR PEACEFUL ATTAINMENT—FRANCIS, INVENTOR OF LIFE CAR—MELVILLE, ARCTIC EXPLORER—HORN, WHO SAVED A HUNDRED LIVES. WASHINGTON THE FIRST NATIONAL MEDALIST.

By a Special Contributor.

CONGRESS' voting national medals in gold to Orville and Wilbur Wright "for their ability, courage and success in navigating the air," is a signal honor conferred on but a dozen previous occasions as a reward for meritorious acts of a peaceful nature.

Our national medalists belong in the innermost sanctuary of the national temple of fame, where they can be placed only by joint resolution of Congress, approved by the President. The first of their number was Washington himself, whom the Continental Congress in 1776 voted a gold medal and the nation's thanks for his causing the British evacuation of Boston. Since then, upward of forty joint resolutions of Congress have conferred this great honor upon the conspicuous heroes of our various wars, whose stories we already know by heart. But this is now an era of peace, and what interests us more is to recall the deeds of civilian glory which Congress has rewarded with national medals in gold.

How Francis Won His.

The Wrights are the first civilians to receive this reward in more than twenty years. Of previous recipients of this category the last was Joseph Francis of Boston, inventor of the life car. Congress in March, 1887, passed a joint resolution thanking him for his "lifelong services to humanity and to his country" and voting him a gold medal to be presented by the President. Cleveland withheld his signature from the resolution until too late after adjournment, but in 1888 it was passed again, and the medal was pinned upon the inventor's breast by the President in the east room of the White House. This medal was the largest which the mint has ever stamped for any one save Grant. It was four inches in diameter—considerably larger than a butter plate—and is said to have cost $5000. It is now on exhibition in the National Museum.

Francis was a remarkable man in many ways, and, like many geniuses, he was a precocious youth. When only 11 he exhibited a fancy boat at a fair, and when only 18 received from the Massachusetts Mechanics' Institute the first prize for a fast rowboat. This was back in 1819. Then the Secretary of the Navy sent him to the Portsmouth Navy Yard to build modern lifeboats for our men-of-war, and he fell to inventing life-saving apparatus of surprising design.

Some of these are said to have been the world's first iron floating vessels. His life car was given to the world as far back as 1838, and one of these was placed on the New Jersey coast, near Long Branch, in 1849. The following year, when the British immigrant ship Ayrreshire, was wrecked off the beach, Francis's life car was given its first trial and saved 200 of those on board—all save one, who insisted upon riding outside the car while his family were inside. The government, which thirty-seven years later was to vote the nation's thanks to the then obscure inventor, had taken small stock in the "crank invention" and had allowed Francis to install it only at his own expense. Today this same car is on exhibition in the National Museum as one of the nation's sacred relics. The first four years that Francis had this and other lifeboats in use they saved 2150 lives. He was 78 years old when the nation gave him his long-merited reward. Thirty-two years before Napoleon III had presented him with a diamond-studded snuff box of gold, valued at $2500 and twenty-seven years before the Czar had given him the knighthood of St. Stanislaus, with a medal and diploma. He had also received medals and awards from various foreign, American and international institutes.

Melville's Heroism Rewarded.

Two years after this award to Francis, Congress had, however, voted a gold medal to a national hero who, although not a civilian, had rendered these rewarded services upon a mission of peace. This was George Wallace Melville, who until recently was engineer-in-chief, United States Navy. He was a veteran of the Civil War when he sailed for the polar regions with De Long in the Jeannette in 1879. They had been gone from San Francisco two years when their vessel was sunk in the ice. When Melville and De Long succeeded in reaching land with a portion of the crew they were 150 miles apart, and De Long and all but two of his men perished. Melville never gave up until he had found the bodies of De Long and his companions, four months later, returning them to the United States, where they were buried with honors in 1884. When Congress voted him his gold medal for this great exhibition of bravery, it also advanced him fifteen numbers.

Saved a Hundred Lives.

The next civilian, before Francis, to receive such an honor was John Horn, Jr., of Detroit, whom in 1874 Congress voted a gold medal in recognition "of his heroic and humane exploits in rescuing men, women and children from drowning in the Detroit River." This man had saved more than 100 people at odd times, and often had had to pay for his heroism by remaining bedfast for weeks following exposure to the water filled with ice. During the great conflagration of the Detroit railroad depot in 1866 he rescued nine persons, one after the other, continuing to swim until he collapsed from exhaustion. At another time after a long struggle in the ice to save a woman he had been carried home by four men who had to work over him four hours to restore his blood to circulation. The same day that this medal was awarded to Horn Congress voted its first general appropriation for life-saving medals, which have since been awarded by the executive, without the need of specific Congressional action. The year previously Congress had voted special medals to Capt. Jared S. Crandall, lighthouse-keeper of Westerly, R. I., and his volunteer crew of nine men who [illegible] couple of small boats and saved thirty-two [illegible] from the wreck of the steamer Metis, in Long Sound, August 31, 1872.

The Man Who Saved Seward.

A gold medal and $500 was voted in 1871 to [illegible] Robinson, the man who so heroically saved the [illegible] Secretary Seward from the assassin Payne. [illegible] then 33 years old, had fought in the war with [illegible] regiment until severely wounded in the leg by [illegible] shot at Bermuda Hundred. After having [illegible] hospital nearly a year, and before his wound [illegible] tirely healed, he was detailed from the hospital [illegible] as sick nurse to Secretary Seward, who was [illegible] fined to his bed with a broken arm and jaw, [illegible] his having been thrown from his carriage. [illegible] o'clock on the night of Lincoln's assassination, [illegible] while he was at the bedside of Mr. Seward, he [illegible] was startled by a disturbance in the hall outside [illegible] sickroom. He opened it and on the threshold [illegible] athletic man brandishing in one hand a pistol [illegible] the other a bowie knife.

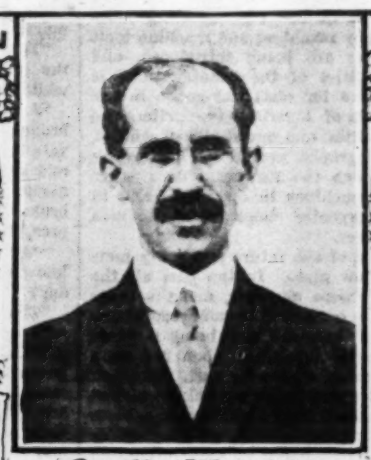
Catching the gleam from the knife, now [illegible] own throat, Robinson struck at the [illegible] off the weapon, although receiving a [illegible] which knocked him to the floor. The [illegible] rushed to Seward's bed and striking [illegible] the Secretary's throat already had [illegible] to the bone when Robinson, unarmed [illegible] wound and long suffering, seized Payne [illegible] was about to bury itself in Mr. Seward's [illegible] dragged Payne off the bed, but while [illegible] two stab wounds in his own back from [illegible] ward became partially paralyzed. He, [illegible] onto Payne and saved Seward's life. The [illegible] the blood which was filling his shoes, he [illegible] pressed upon the severed artery of the [illegible] Secretary of State until the arrival of the [illegible] eral. Then having saved Seward's life, he [illegible] carried off to the hospital, where his [illegible] nearly proved fatal. The House reported [illegible] ing the joint resolution for his medal praising [illegible] for displaying "a bravery never surpassed [illegible] of any country." Following his recovery, he [illegible] a clerkship first in the Treasury, and after [illegible] quartermaster-general's office.

Peabody, "Carnegie of His Time."

Two distinguished civilians were voted [illegible] and the thanks of Congress in 1867. They [illegible] W. Field and George Peabody. Field was [illegible] "for his foresight, courage and determination [illegible] lishing telegraphic communication by means [illegible] lantic cable, traversing mid ocean and [illegible] Old World with the new." The award to [illegible] made "for his great and peculiar benificence [illegible] a large sum of money, amounting to $2,000,000 [illegible] promotion of education in the more destitute [illegible] southern and southwestern States." Peabody, [illegible] 1795, was the Carnegie of his time. He began [illegible] in a store in Danvers, Mass., when only 11 [illegible] build up the largest dry-goods business [illegible]



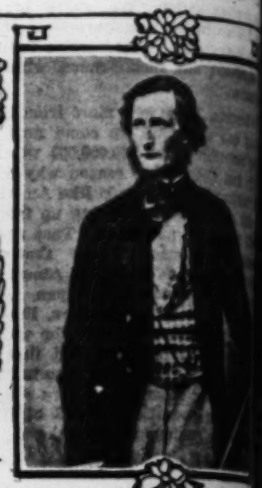
Commodore Vanderbilt.



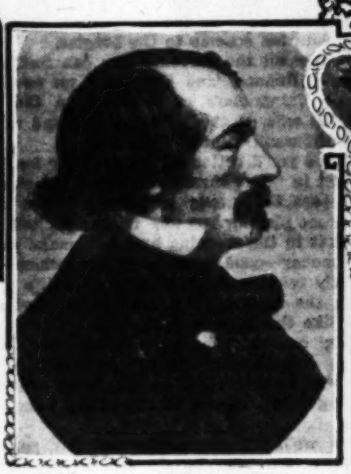
Orville Wright.
Copyright by Walden Fawcett.



George Peabody.



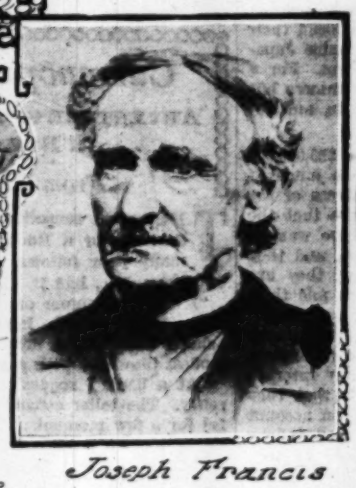
Cyrus W. Field.



Elisha Kent Kane.



Admiral G.W. Melville.



Joseph Francis.



Wilbur Wright.

Although settling in London as a broker [illegible] there sent money to found the Peabo[illegible] and museums scattered over this count[illegible] donation for the promotion of educatio[illegible] was increased in 1869 to $3,500,000. H[illegible] ns on other philanthropies here and con[illegible] 000 for the building of model lodging-ho[illegible] or of London. In 1867 Queen Victoria of[illegible] him a peer, but he declined. But she p[illegible] with a portrait of herself, which now hang[illegible] te at Peabody, Mass. He died a bachelor [illegible] as the first private citizen of a foreign co[illegible] nored by burial in Westminster Abbey. [illegible] ost his wishes his relatives had his rema[illegible] d to Massachusetts, to lie beside those[illegible] r. The Monarch, the first frigate of the [illegible] carried his body across the Atlantic, where [illegible] d by an American squadron, commanded [illegible]

Plucky Ship Captains.

e civilians who received the award imme[illegible] to these were Ship Capts. Creighton, Lo[illegible] r of the merchant vessels Three Bells, Kil[illegible] tic, who were voted "valuable gold medals [illegible] for "gallant conduct" in rescuing abo[illegible] ans from the wreck of the steamship San[illegible] n 1853. This ship, carrying the Third Artille[illegible] from Fort Wood, N. Y., for California, and [illegible] r when wrecked on Christmas Eve by a [illegible] hich swept overboard four officers and 12[illegible] n sprung a leak and was disembarking t[illegible] r of her passengers when overtaken by a [illegible] the plucky sea captains named came to he[illegible] ddes their gold medals, these skippers [illegible] ed $7500, while each mate was given $50[illegible] an and boy aboard $100. These awards we[illegible] until the sixties.

Vanderbilt's Generosity.

odore Vanderbilt received the thanks of [illegible] d a gold national medal in 1862 for prese[illegible] ship Vanderbilt to the government. He [illegible] t this handsome steamship of 5000 tons [illegible] demonstrate "that individual enterprise [illegible] the aid of government encouragement, [illegible] ocean steamships equal, at least in magni[illegible] and speed, to any which had been constr[illegible] government patronage and protection in [illegible] the world." He spent about $1,000,000 on [illegible] broke the transatlantic record.

rch, 1862, Commodore Vanderbilt receive[illegible] rom Stanton asking him if he would under[illegible] st the Confederate steamer Merrimac from [illegible] out of Norfolk Harbor. The commodore [illegible] by telegram that he would come to Washin[illegible] n, and arriving here, he had his first me[illegible] nton, who took him over to the White Hous[illegible] oln. He offered Lincoln the Vanderbilt, wh[illegible] , if properly manned, would either keep the [illegible] ttled up in Hampton Roads or sink her, if [illegible] t out. Lincoln asked the commodore to n[illegible] for which he would undertake the service. [illegible] g will induce me, sir, to become a specul[illegible] necessities of my country," said the com[illegible] make a gift of her to the government for [illegible] proposed." And the ship was off Fort[illegible] n time, in three or four days.

Yellow Fever.

[illegible] g his life to attend yellow-fever patients [illegible] d-war Susquehanna, Dr. Frederick Henry R[illegible] British navy was voted a gold medal and [illegible] of Congress in 1858. In April of that year [illegible] broken out on the Susquehanna while she [illegible] ored, and Dr. Rose, at great personal risk, [illegible] ntered his services on board while she w[illegible] ailed in her to New York, devoting hims[illegible] e of the sick en route. Six other foreigne[illegible] medals in 1847 for "so gallantly and at [illegible] peril of their lives" rescuing the officers a[illegible] the United States brig Somers in the harbor [illegible] . These were the commanders of three En[illegible] French and one Spanish vessel, which went [illegible] ssistance after her capsize, and who bo[illegible] and entertained her officers and crew after th[illegible] their lives.

The Arctic Explorer.

ur previously gold medals were voted also [illegible] Kent Kane, the Arctic explorer, and h[illegible] ficers, as a testimonial for their bravery du[illegible] Lady Franklin relief expedition for the rescu[illegible] Franklin. Dr. Kane, a surgeon in our navy [illegible] escaped with his life from a crater in th[illegible] , had practiced medicine in China, had ha[illegible] encounter with Bedouin robbers in Egyp[illegible] d the King of Dahomey and had been in th[illegible] ions with the Grinnell expedition, all prior t[illegible] triumph. He sailed in search of Franklin i[illegible] ded Eskimo recruits, made a "farthest north" [illegible] covered Humboldt Glacier, and, after being [illegible] by a part of his company, and having to aban[illegible] hip, moved his boats and sick sixty miles over [illegible] d managed to reach Cape York after a thrill[illegible] ence of two years. He and his men were re[illegible] h great enthusiasm on their return, and be[illegible] g voted a special Arctic medal by Congress, [illegible] the Queen's medal by the British govern[illegible]

[illegible] these national medals has been designed espe[illegible] the honored recipient, and they have been [illegible] art in themselves. They have not been [illegible] from any die already on hand at the mint, but [illegible] nted a high degree of the sculptor's art. [illegible] resolution just passed instructs the Secretary [illegible] to have the Wright brothers' gold medals [illegible] with suitable emblems, devices and inscrip[illegible]

JOHN ELFRETH WATKINS.

[illegible] Copyright, 1909, by John Elfreth Watkins.

[illegible] Provisions of Payne tariff bill will cut [illegible] ense of Philippines to danger point. [illegible] is feared.

[illegible] ation at every point, striking Paris [illegible] bers sue for mercy and leave to go [illegible] to their keys again.

[illegible] in twenty-six passengers Zeppelin [illegible] ship sails one hundred and fifty miles [illegible] four hours; Kaiser delighted.

[illegible] Germany announces to allay British [illegible] from that navy will include but thirteen [illegible] warships in 1912.

PATTERSON DROPS FAR[illegible]

LIST OF ALFONSO CESARI.

Alfonso Cesari	$ 1.00
D. Moretti	1.00
P. Mantica	.50
Scotti	1.00
Dante Moretti	1.00
Cash	5.00
Total	$ 9.50

OCEAN PARK.

Ocean Park Bank	$ 5.00
G. M. Jones	5.00
C. B. Pettis	2.50
M. White	.50
F. O. Evans	1.00

R. S. Woodside	.50
Stranger	.50
Riley	1.00
H. H. Deemer	.50
S. W. Engelke	.50
G. A. Crim	.25
Pitcher Bros.	2.00
P. M. Caron	.50
J. W. Young	1.00
T. H. Brook	1.00
H. H. Ramsey	1.00
Cash	.50
A. M. Walker	.50
Fay	1.00
Cannon	.25
Butler	.25
W. P. Cook	.25

Paid carriage hire, consulate	5.00
Paid postage stamps, Mr. Ornatti	5.00
Remitted, 29,485 lire	3,943.66
Total	$19,494.51

Swiss in Washington.

A shipload of what is to be a colony of 29,000 Swiss has just arrived in Mason county, Washington. Land is being assigned from an immense tract purchased by a Berne capitalist. It is said that by April several shiploads will have arrived. The colonists will

[illegible] not to have an [illegible] your family tell others [illegible] covery—Kosine.

The first bottle is sold [illegible] standing that your money [illegible] funded if you are not [illegible] The trial is given at our [illegible]

Kosine is a home [illegible] lieves all fear of [illegible] frequent to sufferers of [illegible]

Price $1.00. Mail orders [illegible] sine Company, Washington, [illegible] Owl Drug Co., 239 S. Spring [illegible]



Cyrus W. Field

Wilbur Wright.

son struck at the assassin and
though receiving a blow on the
im to the floor. The assassin
's bed and striking with the knife
ront already had gashed
Robinson, unarmed and
ffering, seized Payne just as he
y itself in Mr. Seward's throat.
the bed, but while doing so
n his own back from which he
rtially paralyzed. He, however,
ved Seward's life. Then dis-
as filling his shoes, he kept his
severed artery of the
until the arrival of the surgeon
g saved Seward's life, he was
he hospital, where his own
tal. The House report
ution for his medal praised
bravery never surpassed in the
Following his recovery, he was
n the Treasury, and afterward
eral's office.

e of His Time."

d civilians were voted medals
Congress in 1867. These were
rge Peabody. Field was thus
courage and determination in
communication by means of
rsing mid ocean and connecting
he new." The award to Peabody
at and peculiar benificence in
oney, amounting to $2,000,000,
ection in the more destitute
thwestern States." Peabody,
ndgie of his time. He began
ers, Mass., when only 11, and
est dry-goods business of his

me. If you
to have an
family tell others about it.
ery—Kosine.
e first bottle is sold with the
nding that your money will be
ded if you are not entirely
trial is given at our expense.
osine is a home treatment for
e all fear of dreadful
uest to sufferers of Epilepsy,
ice $1.00. Mail orders filled.
Company, Washington, D. C.
Drug Co., 330 S. Spring. Fine
dway, 425 S. Broadway.

Although settling in London as a broker in 1837, he there sent money to found the Peabody Institutes museums scattered over this country. The donation for the promotion of education in the city was increased in 1869 to $3,500,000. He spent much on other philanthropies here and contributed $150,000 for the building of model lodging-houses for the poor of London. In 1867 Queen Victoria offered to make him a peer, but he declined. But she presented him with a portrait of herself, which now hangs in the Peabody, Mass. He died a bachelor in 1869, and was the first private citizen of a foreign country to be honored by burial in Westminster Abbey, but to carry out his wishes his relatives had his remains removed to Massachusetts, to lie beside those of his parents. The Monarch, the first frigate of the British navy to bring his body across the Atlantic, where it was met by an American squadron, commanded by Far-

Lady Ship Captains.

The civilians who received the award immediately named were Ship Capts. Creighton, Low and Kelly of the merchant vessels Three Bells, Kilby, and Eldridge, who were voted "valuable gold medals" as a reward for "gallant conduct" in rescuing about 500 persons from the wreck of the steamship San Francisco. This ship, carrying the Third Artillery, had sailed from Fort Wood, N. Y., for California, and had not long been when wrecked on Christmas Eve by a heavy storm which swept overboard four officers and 120 men. Besides sprung a leak and was disembarking the remainder of her passengers when overtaken by a gale in which the plucky sea captains named came to her rescue. Besides their gold medals, these skippers were awarded $2500, while each mate was given $500 and each seaman and boy aboard $100. These awards were not made in the sixties.

Mr. Vanderbilt's Generosity.

Cornelius Vanderbilt received the thanks of Congress and a gold national medal in 1862 for presenting his yacht Vanderbilt to the government. He had built this handsome steamship of 5000 tons to, as he said, demonstrate "that individual enterprise could, without the aid of government encouragement; place upon the seas steamships equal, at least in magnitude, model and speed, to any which had been constructed with government patronage and protection in any part of the world." He spent about $1,000,000 on her, and broke the transatlantic record.

In July, 1862, Commodore Vanderbilt received a telegram from Stanton asking him if he would undertake to destroy the Confederate steamer Merrimac from her station off Norfolk Harbor. The commodore answered by telegram that he would come to Washington at once, and arriving here, he had his first meeting with Lincoln, who took him over to the White House to meet Stanton. He offered Lincoln the Vanderbilt, which, if properly manned, would either keep the Merrimac bottled up in Hampton Roads or sink her, if she came out. Lincoln asked the commodore to name the price which he would undertake the service.

"Nothing will induce me, sir, to become a speculator in the necessities of my country," said the commodore, "but I will make a gift of her to the government for the purpose." And the ship was off Fortress Monroe, in three or four days.

Yellow Fever.

Risking his life to attend yellow-fever patients on board the Susquehanna, Dr. Frederick Henry Rose of the navy was voted a gold medal and the thanks of Congress in 1858. In April of that year the Susquehanna was out on the Susquehanna while she lay at anchor Dr. Rose, at great personal risk, not only attended his services on board while she was at anchor in her to New York, devoting himself to the sick en route. Six other foreigners were voted medals in 1847 for "so gallantly and at imminent risk of their lives" rescuing the officers and crew of the United States brig Somers in the harbor of Vera Cruz. These were the commanders of three English and one Spanish vessel, which went to the assistance after her capsize, and who both successfully rescued her officers and crew after thus saving lives.

Arctic Explorer.

Previously gold medals were voted also to Elisha Kent Kane, the Arctic explorer, and his officers, as a testimonial for their bravery during the Franklin relief expedition for the rescue of Sir John Franklin. Dr. Kane, a surgeon in our navy, had risked his life from a crater in the Andes, had practiced medicine in China, had had a desperate encounter with Bedouin robbers in Egypt, had attended the King of Dahomey and had been in the Arctic with the Grinnell expedition, all prior to his search for Franklin. He sailed in search of Franklin in the Advance with Esquimaux recruits, made a "farthest north" record, discovered Humboldt Glacier, and, after being separated from part of his company, and having to abandon and scuttle his boats and sick sixty miles over the ice, managed to reach Cape York after a thrilling journey of two years. He and his men were received with great enthusiasm on their return, and he was voted a special Arctic medal by Congress, and the Queen's medal by the British government.

The design of national medals has been designed especially for the honored recipient, and they have been executed by artists themselves. They have not been struck off in any quantity already on hand at the mint, but each one has received a high degree of the sculptor's art. The medal just passed instructs the Secretary to have the Wright brothers' gold medals struck with suitable emblems, devices and inscriptions.

JOHN ELFRETH WATKINS.

Copyright, 1909, by John Elfreth Watkins.

Keeping Lent.

THE HOTEL CLERK ON SOCIETY'S AMUSEMENTS.

By a Special Contributor.

"ARE you keepin' Lent?" inquired the House Detective of the St. Reckless.

"I am," said the Hotel Clerk. "I've given up barefoot dancing. Until after Easter Sunday you'll not see me doing a single step of the barefoot waltz or polka, as the case may be, no matter how great the temptation."

"Have you gone plum dippy?" asked the House Detective.

"I have not," said the Hotel Clerk. "Why don't you read the papers? Don't you know barefoot dancing is the latest Lenten diversion of our best society. So far it's been confined to the ladies, but any minute I'm prepared to hear that Edisha Lyer, Jr., had been leading a barefoot cotillion with one-night corn plasters for the favors, the ladies wearing interfering boots and the gentlemen thumb stalls on their toes.

"'Twas a great idea all right. Society demanded a new diversion. Grand opera was over. The divorce season wouldn't open up good for a couple of months yet, and anyhow so great was the desire for change that merely changing wives and husbands wouldn't satisfy as it had frequently done in the past, for months or even years, at a time. A momentary flurry of interest, yet when all's said and done, only a flurry, had been created by young Mr. Biddle, of the reigning house of Philadelphia, a great clubman among the pugilists and a great pugilist among the clubmen, who desiring that most priceless ornament of the devotees of the manly art of self-pretense, a cauliflower ear, induced Mr. Philadelphia Jack O'Brien, also of his native city, as the name would imply, to don the gloves with him, thereby securing in a few hurried but painful rounds, not only a cauliflower ear, but a peach of an eye and a boiled-dinner nose, with tomato sauce; the whole constituting what might be called a four-course face.

"It was at this juncture that the Lady Constance Stewart-Richardson took off her shoes and stockings and came to the rescue. In England, where she comes from, I suppose the name is pronounced Constantly Stewed Ryxn, or something of that sort, but in this country we sounded it like it was spelled and let it go at that; which was wrong of course, but the best we could do with our own inferior knowledge of the mother tongue. The Lady Constance, who is a noted sportswomen and very daring, as she proved, was over here on a visit to some of our leading dynasties and in the name of Charity which, as the poet says, covers a multitude of shins, but hadn't uncovered any up to that time, she consented to oblige at a semi-private feet recital given at Sherry's, tickets $10 each, and no rain checks.

"Just the mere announcement created a sensation the like of which had not been known since the memorable year when Mr. Harry Lehr robbed a zoo to strengthen the intellectual pitch of a Newport dinner function. And, you can take it from me, there was a notable assemblage of notables present on the auspicious day when the Lady Constance came forth dressed in the costume worn by the ancient Greeks during an ancient Greek hot spell, and tripped the light fantastic toe, some say tripped it and some say stubbed it; but anyhow she was there with the light fantastic toes ten in number. The performance started after several outsiders, including newspaper photographers and a chiropodist, had been ejected.

"I read the accounts of it very carefully myself. Wearing draperies of a diaphanous but economical nature, this gifted young noblewoman, who had gone to such ends, such ends indeed, for sweet Charity's sake, appeared before simple chaste draperies of long, dark green, and with her locks bound flat to the brow with a fillet, the ancient Greek substitute for the modern headache bandage, she gave a programme which ranged from Ostermoor's Springs Song to something from Bach, who in my opinion was all right as long as he stuck to beer, but fell down hard when he closed up the brewery and began to write music. Opinions of the performance seemed to vary. There was apparently a disposition in some quarters to intimate that if they had not been the property of a person of rank, the limbs in question might have belonged to a hired girl without subjecting her to the importunities of theatrical managers looking for members of a beauty chorus, while some surprise was caused by the feet seeming to fit on at right angles, just as in the case of a common person. One carping critic, belonging to the metropolitan school of carp, went so far as to say that the ankles which he saw twinkling hither and yon, and occasionally twinkling up against each other with a quaint knocking sound, were either Ionic tree box in design or else Doric nose bag, he wouldn't care to state which until he'd consulted some standard work on the earlier forms of Greek architecture.

"But these were merely the hypercritical remarks of interlopers. In the charmed inner circles of society, Lady Constance Stewart-Richardson's dancing was generally accepted as charming in the extreme and, besides, after paying the necessary expenses, a sum amounting to nearly $8.50 was realized for charitable purposes. So they put it down as a success, and now barefoot dancing has a vogue that hasn't been equaled since Father Kneipp announced his discovery of curing cold in the head by walking in the wet grass of a morning with nothing on the feet except generous Nature's chilblains.

"I'm glad the Lady Constance happened along when she did, dressed like a fireman coming down the brass pole with his boots and things over his arms to answer a midnight alarm, and that she gave the jaded soul of society such an inspiring fillup. Only I'm afraid it won't last. It's distressing to think of a bright spirit of society, leaning wearily up against something all Lent with nothing on his hands but cuffs, and nothing important pressing on his mind except the part in his hair, yawning from sheer onwe until a full-face view of him is like looking down a megaphone.

"I'm a loyal American, Larry, but I'll admit they manage these things better abroad. Over there where the upper classes have been cultivating repose of manner for a thousand years or so, an aristocrat can be idle for months at a time and feel rested enough at the end of it, to continue right along the same line indefinitely. But with us, even in our most exclusive society, the national restlessness which a desperate effort to the contrary has not yet succeeded in entirely eradicating, drives our society people on and on, until after awhile they fall down on their foolish maps.

"It's that same craving for sensation that makes our society women old before their time. I don't know exactly what their time is, but I know they are old before it. I've seen 'em. Think how earnestly some of them espoused the cause of woman's suffrage this past winter. Why, if the wardens of the State penitentiary would only be considerate enough to have Paquin devise a becoming costume for lady convicts, done in the empire mode, and provide bridge prizes of golden handcuffs with turquoises set in the links, I'll bet you that there's plenty of our society suffragettes would stand willing to martyr themselves for the cause and go to jail in defense of a great principle, the same as their courageous English sisters have done.

"And before Lady Constance came along with her talented feet some had even been driven into settlement work among the poor, although that really ceased to be the correct thing as far back as three seasons. But I wouldn't like to speak disparagingly of settlement work. It was a treat for both sides, giving the rich a chance to see the poor and the poor a chance to see the rich, and nobody the worse off for it. Picture yourself, Larry, living in a restricted residential slum district. It is a neighborhood typical of your class. There are four saloons on the corners just below your own cosy slum, all flourishing and doing well; but the delicatessen store in the middle of the block closed up for want of business last week. The street below resounds with the cheerful clamor of ambulance gongs, cops beating the heads of the peasantry and babies falling off the fire escapes, mingled with the prattle of the children as they chase the blithesome duck to the lighted side door. So much family linen is being aired from the windows, that a stranger might thing there was an unhappy married member of the Gould family living on every floor. You have just licked your wife and lighted your pipe for a peaceful evening, when the door opens, and, with the subdued jingle of a diamond stomacher rubbing against a pearl dog collar, in comes a patrician representative of one of the oldest Knickerbicker families, forsaking all her social obligations and even forgetting to collect the alimony, in her desire to carry hope and cheer to such as you. Would you not feel honored and proud to have her freely interesting herself in your most private family affairs without even being asked? Wouldn't you feel, for a time, that a great spirit of uplift had come into your life?"

"I'd feel for an ax," said the House Detective, "and do a little upliftin' myself. Can't society people find no better way to amuse themselves than dancin' barefooted and messin' in poor people's pussonal business?"

"The trouble with society people is that they can amuse everybody but themselves," said the Hotel Clerk.

IRVIN S. COBB

Guillotine Show.

The proprietor of a café at Essonnes, in the Seine-et-Oise, thought of an ingenious way to increase his income. He had a miniature guillotine, worked automatically, constructed and "executed" at a penny per head.

The model of the "Widow" is four feet high, and the steel knife weighs two pounds. It cuts off the head of the wooden model with the same precision as M. Deibler's machine cuts off that of a criminal. But whereas M. Deibler has not been called upon recently to cut off more than four heads in the same day, M. Siroteau, the owner of the model, has been carrying out something like 150 executions a day for the last three weeks, which at a penny a time makes 15 francs.

The wooden victim is shown with hands and legs bound, and the hair cut from the neck, while M. Deibler, in miniature, stands by in his overcoat with fur collar, attended by a priest and a gendarme, the latter apparently keeping back the crowd.

The police have now interfered, however, and M. Siroteau has been forbidden to show the instrument at work. He thinks he has been badly treated. It may be recalled that during the revolution a number of the more violent partisans of the popular movement had miniature guillotines, with which they severed the heads of chickens, etc., afterward eating the birds.—[Paris Correspondence London Leader.

THE PYRAMIDS.

Colossal, silent, and alone, they rise,
Above the desert of the glaring sands,
Where pass the babbling tongues and wandering bands,
And nation after nation reigns and dies.
Inscrutable they hear unmoved the cries
Of rude ambition, bane of many lands,
The prayers of human slaves, the cold commands
Of tyranny that every age defies.
And then anon from far come those who seek
The curious things of earth, and travelers climb
Their steep and rugged sides, as if for play,
Nor do they think that could these stones but speak
They would a tale unfold of ancient time
With passions like the passions of today.

CHARLES W. STEVENSON.



Missing Ba

Top row—Richard
left, Harold Parke
Edward Dobschutz

with that thing, and
kick you out of Tex
any one trying to
think of the cowboy

To the correspond
him today, Mr. Roo
"I want to say n
intend to make an
and will not make
garding my African
other subject here,
Mombasa, so that
coming from me wi
face."

"I shall make no
kind," he remark
when asked as to hi
day. "I wish you
any newspaper pub
ment after my depar
have been made by
fake pure and simp
steamer Hamburg
sail on Tuesday.
there is nothing to

CRAWL TO WORK.

TE COLLAPS
OS PARIS ST

Beaten at Every
Government for
to Go Back to
n.

HATED PRESS NIGHT REPORT.]

great strike
the postoffice
virtually has
France from
outside world
ped today.
ecided to call
ade the first
ent, virtually
vernment will
way.
inemen called
Minister of
for the pur-
t the charges
ires, but dur-
aterview they
Minister the
l associations
e work.
resignation of
tary of posts
that no em-
d on account

ssurance that
the delegates of the association here-

[ASSOCIATED PRESS NIGHT REPORT.]

after should be perm
grievances directly be
of Public Works.

M. Barthou receive
in a conciliatory spir
the government could
resignation of an off
Parliament, but he g
the satisfaction it de
points.

Premier Clemencea
tation later and confir
statement with regar
of the government.

At the conclusion
interviews with the
strike committee me
upon the resumption
row. This decision w
a mass meeting at w
were present.

Already the strikers
work.

An official statemen
sued this evening re
than a third of the
work today.

LURED TO DESTRUCTION.

SCHOONER WRECKE
ON BOLINAS P

By falsely representing, as is alleged, that he owned property in San Francisco, he secured the loan of $250, and in the latter part of February, when Mrs. Wilmot decided to come, with her sons, to California, he obtained from her, $425,, it is said, and went to New York, ostensibly to buy tickets and arrange for the trip. That was the last seen of Brown.

He is accused of having taken with him diamonds valued at nearly $1000,

PATTERSON DROPS FAD.

appear.

Whitla returned to the city in the meantime, and had established communication with his detectives in Cleveland. They advised him to go to the hotel for his boy exactly at the time set. He promised to observe orders.

Whitla started after his boy five hours later. On the way a policeman informed him that three of their number had been on guard at the park and no one had called for the money.

calendar which announced this, the first day of spring, and ignoring the fact hat it was awfully chilly, had put on spring raiment. It was almost like Easter. This gaily dressed crowd, allowing the President to pass through an aisle made by strenuous policemen, fell in behind and accompanied Mr. Taft to the gate of the White House. The President struck into a brisk walk, and the crowd closed up and kept step nicely. Mr. Taft looked straight ahead with a strained

Across Dominica.

THREE DAYS IN THE SADDLE IN WILDS OF THE WEST INDIES.

By a Special Contributor.

HAVING heard so much of the beauties of the Leeward Islands, and armed with a pressing invitation from an Anglo-Ipdian planter, who owned a large estate in Dominica, I left Kingston, Jamaica, in company with young Bullen, for Barbados, from which port we took passage in one of the intercolonial steamers for Roseau. As smallpox was raging at Bridgetown, the capital of Barbados, we were quarantined for two days. Leaving that island on a Monday, we arrived at Castries, the capital of St. Lucia early the following morning. Although it was only 6:30 a.m. when we landed, it was then very hot, and as there was little of interest outside the magnificent botanical gardens, we were glad when it was time to sail.

St. Pierre, the then commercial capital of Martinique, was our next port of call. This is a most beautiful island, and previous to the late terrible visitation, St. Pierre was a flourishing city. Having landed the mails, we steamed away to Roseau, which port was reached at 5:30 p.m. on Tuesday.

Roseau looked very pretty from the sea. The Anglican church, the Catholic cathedral and the Wesleyan chapel, all built on commanding sites, nestling at the base of rugged mountains and surrounded by dense tropical foliage, made us feel that the long, hot trip from Kingston had not been in vain. On landing, however, we received a severe shock. The streets, if such they could be called, were unkempt and paved with large cobble stones, which made walking and riding difficult. This, coupled with the awful stench from the boiling sulphur lake, made us feel uneasy; as, until we knew where this odor came from, we imagined that the drains were neglected. So overpowering are the fumes at certain periods that an American tourist and his guide who ventured too close were suffocated and their bodies recovered only after the greatest difficulty.

Roseau, as the name implies, is typically French. French is the language spoken, and the negroes have not only adopted the dress, but the courtly manners of the French people. At the time of our visit, there were about twenty whites, a great number of creoles and half-castes, and some 6000 negroes. The Hon. Hesketh Bell, the then administrator of the island, now Governor of Uganda, invited us both to dine with him at Government House. The following day we accompanied him to Sylvania, his mountain retreat, where we spent the day inspecting the new road and the Lancashire coffee estate. In the cool of the afternoon we rode back to Roseau and accepted an invitation to a fancy dress ball at Government House that same evening.

As my friend had, on a previous visit, purchased an estate on the northern side of the island, he was desirous of paying it a visit, so we determined to go overland. This meant three days in the saddle, through some of the wildest portions of the island. On the first day we had considerable trouble with the carriers, so much so that, instead of arriving at our quarters before dark, we did not reach Rosalie until after 9 p.m. After leaving Roseau, we passed through some of Rose's lime and lemon estates, where we witnessed the process of converting the fruit into lime juice and concentrates. Our path led us into the interior of the island, where, at an elevation of some 4000 feet we rested on the banks of the fresh-water lakes. Here it began to rain, and, to add to our discomfort, a thick fog enveloped us, so that we were soon drenched to the skin.

It was 5 p.m., and several hours' hard riding still lay before us. As we did not wish to spend the night on that bleak mountain top, we agreed to separate, I riding ahead to make arrangements for our accommodation and to send out men with lanterns to meet Bullen and the carriers.

So dark was it that it was with the greatest difficulty that my horse was able to pick his way down the steep and slippery mountain path. On reaching the plains a light was seen gleaming from a charcoal burner's hut in the forest. After much delay, its occupant opened the door in a half-hearted manner, but seeing that the visitor was a white man, he became profuse in his apologies. He pointed out the way to Rosalie, saying that it was only one hour's ride. After what seemed an interminable time, another hut was reached. In broken English an old negro replied that Rosalie was not "too far," only one hour. It was then pitch-dark, and the rain was coming down in torrents. I came to a river with a village on the opposite bank, and as it was impossible to see the ford, I allowed my horse to get me across the best way he could.

So afraid are West Indian negroes of "Obiah men" that it was with reluctance the villagers opened their doors. Upon making inquiries, it was found that Rosalie was still two miles distant, so, nothing daunted, I started off once more. As I approached the village, the surf, beating upon the beach, could be distinctly heard. As ill-luck would have it, the village was on the opposite side of a large river, now swollen to twice its usual size. My horse was again given its head, and after sundry splashings and much floundering, the bank was reached in safety. Seeing a light burning in a near-by house, I made straight for it. It turned out to be the constables'. After routing out the guard, which consisted of a negro corporal and one solitary private, the situation was made known to them.

Having fed and made my horse comfortable for the night, the private helped wash up the few [illegible] cooking utensils. The corporal in the meantime very thoughtfully paid a visit to the village, returning with a number of garments, chief of which were his mother's skirts. These I donned, being glad to get into dry clothes, even though they made one appear a freak. As Bullen and the carriers made an appearance, the private made the round of the village and engaged the services of several men, who, with lanterns and ropes, these waited on the banks of the river, now a raging torrent. After what seemed an hour, Bullen and his men emerged from the water and were quickly hauled through the muddy [illegible].

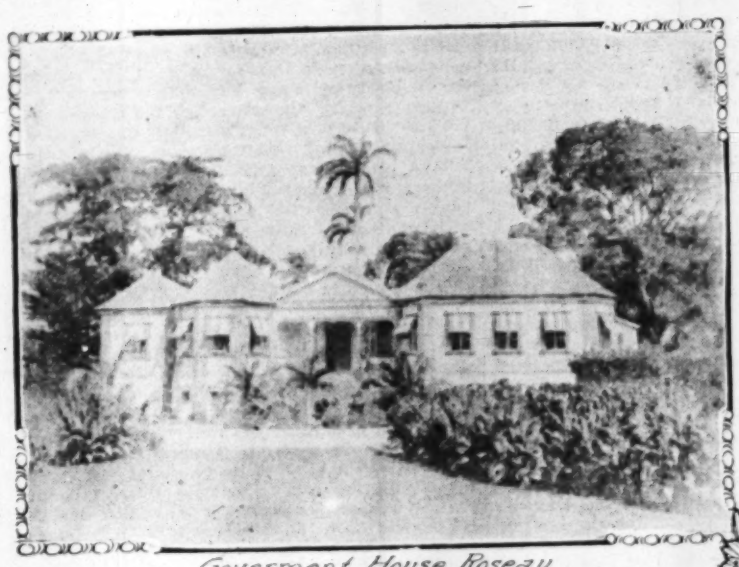
At the time of our visit the village of Rosalie consisted of about twenty grass huts and a population of some 100 negroes. Just prior to our leaving Roseau I had taken the precaution to call upon the Inspector of Police, who was an old Anglo-Indian. He gave me a card and a letter to the corporal at Rosalie, requesting that we were to be given one of the two rooms in the constables' house for the night, and also have the use of the two beds. It was further stipulated that neither the corporal nor his aide were to share the room with ourselves.

At daybreak we groomed and fed our horses, and seemed none the worse for the long ride and exposure of the previous day. After a hearty breakfast we saddled up and rode to Chestervale, where we outspanned under a grove of cocoanut palms. After a couple of hours' rest and a swim in the sea, we made a meal of that afternoon until we reached St. [illegible], where we put up for the night at a Jesuit priest's [illegible].

St. Marie is in the heart of the Cocoa district, and consisted of three large buildings—the church, the priest's house, and the negro school-house—all surrounded by a number of huts. The church was entirely built of wood and quite a large one, for the sparsely a populated district. The priest's house contained two rooms and a porch. As its owner was away we had it all to ourselves. Being the guest, I occupied the bedroom, together with the single bed it contained, with me. Trying to sleep on the latter was like performing a penance, as it consisted of a number of long cases of uneven size and shape, covered with a mattress.

As so few Europeans ever visit St. Marie, the population of the leading citizens, headed by the schoolmaster, who was closely followed by the priest's cook, a buxom negress, waited upon us and invited to inspect the church, which was also the school. It was late in the afternoon when we arrived, and almost time for the children to leave. As we entered, the children stood at attention and sang very solemnly these words: "God Save the King," "Rule Britannia" and "God Save the Queen," sung, after which the school broke up.

Mary, the schoolmaster's sister, officiated as cook. Having procured a couple of fowls, she soon set before us what she considered a



Goverment House Roseau



Roseau from the sea



Lancashire estate



Building new imperial road

LIST OF ALFONSO CESARI.

Alfonso Sesari	$ 1.00
D. Moretti	1.00
P. Mantica	.50
Scuffi	1.00
Dante Moretti	1.00
Cash	5.00
Total	$ 9.50

OCEAN PARK.

Ocean Park Bank	$ 5.00
G. M. Jones	5.00
C. B. Pettis	2.50
M. White	.50

R. S. Woodside .50
Stranger .25
Riley 1.00
H. H. Deemer .50
S. W. Engelke .25
G. A. Crim 2.00
Pitcher Bros. .50
P. M. Caroe 1.00
J. W. Young 1.00
T. H. Brook 1.00
H. H. Ramsey .50
Cash .50
A. M. Walker 1.00
Fay .25
Cannon .25
Butler .25

Paid carriage hire, cost, chest 5.00
Paid postage stamps, Mr. Orsatti 5.00
Remitted, 20,465 lire 3,943.06
Total $19,494.51

Swiss in Washington.

A shipload of what is to be a colony of 29,000 Swiss has just arrived in Mason county, Washington. Land is being assigned from an immense tract purchased by a Berne capitalist. It is said that by April several shiploads will have arrived. The colonists will

...ns. If you
not to have an
your family tell others
covery—Kosine.
The first bottle is only
standing that your money
funded if you are not entirely
The trial is given at our risk.
Kosine is a home treatment
lieves all fear of consumption
frequent to sufferers of lung
Price $1.00. Mail orders
sine Company, Washington
Owl Drug Co., 236 S. Spring

...only was a staggerer when the cover was
...the four eggs were disclosed, floating in a
...on a red grease foundation. At first we
...tomato sauce, and thanked her for all the
...she had taken on our behalf. One taste was
...however, for directly she left the room, the
...were carefully consigned to the bush.
...as we were about to turn in for the night
...chief paid us a surprise visit. He was a
...looking old man, dressed in spotless white
...a French patois which at first we had difficulty
...understanding. He presented each of us with
...and apologized that his wife was unable to
...account of ill-health. After his departure
...of the visit, taking with us a bottle of rum.
...village turned out to do us honor, and
...beautiful moonlight night, we sat around a
...and listened to Carib songs and music.
...people are of Red Indian descent, and
...were addicted to cannibalism. Their principal
...is now in the republic of Honduras, where
...a prosperous part of the population. They
...their original language and many of their
...customs. Their immigration into Honduras
...from about 1796, when the British, weary of
...the disturbance which they occasioned,
...them in a body from Dominica and St. Vincent
...now there are only a few in the islands of
...Indies.
...passed a very restless night, as our horses
...as to which should have the larger share
...some tops, with the result that my horse charged
...with that of Bullen, in doing which he received
...laceration of his near hind leg.
...saying "Howdy" to the school children the
...morning, we again sat down to a sumptuous
...which the Carib chief's two eggs, which
...to be of uncertain age, formed the "piece de
...." Mary seemed to have brought all her
...all to bear upon this especial dish, believing
...her paid us the previous night was worthy of
...efforts. So proud was she that, only under pressure
...her to bring us some hot water, could we
...her to leave the room. Directly her back
...the dish was emptied of its dangerous contents
...hermetically-sealed biscuit tin, the whole being
...dropped into the nearest river.
...hours' ride brought us to Hatton Hall, which
...ished with a Mr. Musgrave. He was the
...man we had seen for three days. Negroes were
...sent post-haste to the river, soon returning with
...ses of crayfish, which, with other delicacies,
...justice to. A short ride through magnificent
...made more beautiful by the presence of the
...blooming orchids, brought us to Melville Hall
...station.
...Anglo-Indians, our host treated us most hospitably.
...We had the finest of bathing, both in river
...sea, and were given carte blanche to fish and
...in and where we pleased. Melville Hall estate
...some 1400 acres, most of which was planted
...sugar cane, cacao, coffee, limes and nutmegs,
...may, if only from a botanical point of view,
...interesting and enjoyable.
...of returning to Roseau via Rosalie and
...skirted the western slopes of Mt. Diablotin
...for the night with the manager of one
...estates. From here we made an easy stage
...Cove, where we boarded the coasting
...arriving at Roseau the following afternoon.

MARSHALL D. TAYLOR.

...UM, REVOLUTIONIZER.

...E LITTLE KNOWN PECULIARITIES OF ...S WONDERFUL MATERIAL.

...Weekly:] A new industry has started
...which may cause little less than a revolution
...extraction of radium from a heap of reddish
...which formerly was regarded as rubbish
...dish is the residue of pitchblende after ura
...has been extracted; pitchblende looks like
...streaked pitch, and consists mainly of uranium
...h is used in staining glass. The radium
...ntante fraction of the remaining substance; it
...four grains of radium can be extracted from
...residues, bringing the cost to about £12
...ough commercially it is much greater.
...has prohibited the export of radium on account
...its scarcity, but there appear to be enormous
...Cornwall. The "tailings" from the mines
...ve hitherto been regarded as useless are now
...ected and new mines will be opened out. More
...ndred men are at work in one Cornish mine
...the crude material.
...um or rather radium chloride, for no one has
...pure radium, is got by a series of chemical
...in the form of very fine crystals. It is very
...t-looking, resembling common salt. In the
...ows like rotten fish, but there appears to be
...teresting about it. Yet it is a weird substance
...ich may alter our whole world when we know
...

...lled radium because it constantly gives out
...lar rays. The principal rays to which we
...med in everyday life are light rays and heat
...cience has shown us that there are innumerable
...forms of rays to which our senses are blind.
...of the photographic plate we can see things
...to our eyes, and radium possesses the power
...photographs in the dark through black
...

...exists practically everywhere, especially in
...but in such minute quantities as to be almost
...power of recognition.
...arkable fact about radium is that it has the
...making all objects near it luminous. In the
...ands and clothes of a person handling it will
...

...visions of Payne tariff bill will cut
...of Philippines to danger point.
...feared.
...tion at every point, striking Paris
...ers sue for mercy and leave to go
...to their keys again.
...twenty-six passengers Zeppelin
...sails one hundred and fifty miles
...hours; Kaiser delighted.
...many announces to allay British
...that navy will include but thirteen
...warships in 1912.

PATTERSON DROPS FAD

...appear.
...Whitla
...meantime
...municati
...Cleveland
...the hotel
...time set.
...ders.
...Whitla
...hours la
...informed

was a staggerer when the cover was lifted
four eggs were disclosed, floating in all their
a red grease foundation. At first we thought
ance, and thanked her for all the trou-
had taken on our behalf. One taste was suffi-
ever, for directly she left the room, the con-
were carefully consigned to the bush.

we were about to turn in for the night, the
had paid us a surprise visit. He was a vener-
ing old man, dressed in spotless white and
French patois which at first we had difficulty
standing. He presented each of us with a hen's
apologized that his wife was unable to come
ner of ill-health. After his departure we re-
his visit, taking with us a bottle of rum. The
thus turned out to do us honor, and as it
beautiful moonlight night, we sat around a large
and listened to Carib songs and music.

people are of Red Indian descent, and at one
addicted to cannibalism. Their principal set-
now in the republic of Honduras, where they
prosperous part of the population. They still
original language and many of their pecu-
toms. Their immigration into Honduras dates
about 1796, when the British, weary of the
disturbance which they occasioned, trans-
ported a body from Dominica and St. Vincent,
now there are only a few in the islands of the
group.

had a very restless night, as our horses began
fight to which should have the larger share of
the trap, with the result that my horse changed
place that of Bullen, in doing which he received a
contraction of his near hind leg.

ding "Howdy" to the school children the fol-
morning, we again sat down to a sumptuous re-
with the Carib chief's two eggs, which later
be of uncertain age, formed the "piece de re-
Mary seemed to have brought all her culi-
to bear upon this especial dish, believing that
had won the previous night was worthy of her
. So proud was she that, only under pretext
her to bring us some hot water, could we in-
to leave the room. Directly her back was
the fish was emptied of its dangerous contents
hermetically-sealed biscuit tin, the whole being
dropped into the nearest river.

hours' ride brought us to Hatton Hall, where
met with a Mr. Musgrave. He was the first
we had seen for three days. Negroes were
post-haste to the river, soon returning with
of crayfish, which, with other delicacies, we
relish to. A short ride through magnificent
made more beautiful by the presence of tree
flowering orchids, brought us to Melville Hall,

Indo-Indians, our host treated us most hos-
had the finest of bathing, both in river
and were given carte blanche to fish and
where we pleased. Melville Hall estate
1400 acres, most of which was planted
cacao, coffee, limes and nutmegs, so
if only from a botanical point of view,
exciting and enjoyable.

returning to Roseau via Rosalie and St.
skirted the western slopes of Mt. Diablo,
the night with the manager of one of
. From here we made an easy stage
Cove, where we boarded the coasting
arriving at Roseau the following after-

MARSHALL D. TAYLOR.

...M, REVOLUTIONIZER.

LITTLE KNOWN PECULIARITIES OF WONDERFUL MATERIAL.

Weekly:] A new industry has started in
may cause little less than a revolution.
traction of radium from a heap of reddish-
which formerly was regarded as rubbish.
is the residue of pitchblende after ura-
has been extracted; pitchblende looks like
pitch, and consists mainly of uranium
is used in staining glass. The radium
the fraction of the remaining substance; in
grains of radium can be extracted from
, bringing the cost to about £12 a
commercially it is much greater.
prohibited the export of radium on ac-
, but there appear to be enormous
The "tailings" from the mines
to been regarded as useless are now
and new mines will be opened out. More
men are at work in one Cornish mine
crude material.

rather radium chloride, for no one has
radium, is got by a series of chemical
the form of very fine crystals. It is very
resembling common salt. In the
like rotten fish, but there appears to be
about it. Yet it is a weird sub-
may alter our whole world when we know

radium because it constantly gives out
rays. The principal rays to which we
in everyday life are light rays and heat
has shown us that there are innumer-
rays to which our senses are blind.
the photographic plate we can see things
eyes, and radium possesses the power
photographs in the dark through black

practically everywhere, especially in
in such minute quantities as to be almost
power of recognition.

fact about radium is that it has the
all objects near it luminous. In the
and clothes of a person handling it will
glow, while phosphorescent substances will become brilliantly luminous. When a microscopic portion is placed against certain materials and greatly magnified it is seen to bombard a neighboring substance with thousands of flashes of light in a particularly weird manner.

The wonderful thing about radium is that it is always about 2¾ degrees Fahr. warmer than its surroundings—that is to say, it is continually giving off a slight amount of heat.

A peculiarity is that its powers diminish so slowly that it will retain its efficacy for a thousand years. Not only this, but it imparts its properties to everything with which it is brought in contact. For instance, if a tube of radium be placed in water, the water will issue rays. Not only this, but so will the vessel, while any object put in the water will also become charged.

Radium has most peculiar effects on the human system. It causes horrible sores, which are difficult to heal, while it will heal some of the most malignant. The man of science who was the first to experiment with radium was rendered so that the skin peeled off certain parts of his body, while he became unable to dress without assistance.

It will cause complete blindness, yet it is probable that it will enable certain of the blind to see. A long course of exposure to its rays will cause paralysis of the spinal cord, ending in death, yet it is possible to prolong life indefinitely by its aid.

Some wonderful experiments have been conducted in which the lives of certain creatures have been prolonged for over three times their natural span. Actually it seems that it will indefinitely suspend all development.

Advice to a Son-in-Law.

COL. SNEED TALKS ABOUT GETTING ON IN THE WORLD.

By a Special Contributor.

"YES, that's all right, Bill," said Col. Sneed to his son-in-law as they smoked their after-dinner cigars; "that's all right. I'm mighty glad to hear you've been promoted and got a raise. I'm mighty glad to see you climbin' up the ladder of success. I like to see a man with ambition and pluck and ginger, and I glory in your spunk, my boy; I certainly do. But you haven't been home much of evenings lately, have you?"

"No, Colonel, I haven't. Work's been pretty heavy the last few months, and it's kept me at the office almost every night. I don't like that part of it much, but a fellow's got to hustle if he gets along in the world these days."

"Uh, huh! That's about the way I'd sized it up, and, as I was just tellin' you, I like to see that kind of a spirit in young man; but, son, if government bonds were quoted at ninety-six, and a man was to go around town buyin' all he could get at a dollar ten, what would you think of him?"

"I'd think he was a fool, of course."

"Uh, huh! So would I. So would everybody. I don't reckon there's anything better than government bonds. They make the finest kind of waddin' for a safe deposit box, and as works of art they're mighty hard to beat; but any man who pays more than the market price for 'em is a bigger fool than Thompson's colt. It's a good deal the same way with this thing you call gettin' on in the world. It's fine; it's worth a whole lot; but there's such a thing as payin' too much for it. And, William, my boy, when a man gives up all or nearly all that makes life worth living in order to win financial success he's sellin' short on happiness with a mighty slim chance to get hold of the stock for delivery.

"Yes, I know what you'll say; you're workin' to get a start, to lay the foundation of a little fortune, to provide the right kind of a home for your wife, and I'm pattin' you on the back all the time and sayin' 'Bully boy.' That's the sort of stuff thot makes men! that's the power that makes the world go 'round. But a man wants to be mighty careful that he doesn't keep on runnin' around the track after the finish, and he wants to look out that he doesn't lose diamonds while he's scramblin' for pearls. My old father was a country doctor, and he always carried his quinine and calomel and such like in a big pair of saddlebags. I remember one time he had to get up in the middle o' the night and ride ten miles to see a patient. It was an urgent case, and the old gentleman went down the road like Satan beatin' tanbark, his saddlebags bouncin' up an' down at every jump. When he got to the place he found a strap had broke, and every bit of his medicine had been scattered along the road.

"Many a man goes lopin' along the road to riches with his nose to the ground like a hound chasin' a fox. He doesn't see anything but the tracks of the fellows who've gone that way before him, and he's so doggone anxious to catch up with 'em that he don't know he's got holes in his pockets, and is losin' things a whole lot more valuable than the one he's runnin' after. He don't know that he's dropped his wife's love here, and his children's affection there, and his home and his health a little further along, while his happiness has been trickling out of the hole all the time. And when at last he gets up to the front and grabs the bag of gold he finds that he's lost everything that makes its possession really worth while, and it turns to dust in his hands. For his pockets are empty, and his heart is empty, and his head hasn't got anything in it but stock quotations and regrets.

"It ain't just figures of speech I'm givin' you, my boy. I've seen 'em do it time and time again, an' nearly every one of 'em started out with just one desire—to do something big and fine for the woman he loved. The purpose was all right, you see, Bill, but they let it run away with them. That's what I want you to avoid, my boy, and that's why I'm givin' you this kind of a talk now.

"You've married the sweetest little girl this side of the pearly gates, if I do say it myself, and if you want success to be worth anything when you get it, go down the long road with her arm linked in yours, and don't go so fast but what she can keep up with you. You remember the Lord said: 'It ain't good for man to be alone,' and it's a good deal worse for woman to be alone. When a man begins to leave his wife to fret out her evenings by herself, he's layin' the foundations for trouble. That old sayin' that absence makes the heart grow fonder is all poppy-cock. It don't do anything of the sort, and if you become so engrossed in the struggle to get on in the world that you can't get home to dinner more than once or twice a week, and have to spend most of your evenings at the office, you're pretty sure to find the keen edge of love wearin' off in her heart or yours after a while. The dullin' process may be so slow that neither one of you may know it's goin' on until it's too late, but, sooner or later, son, you'll find it out, and then you might as well shut up the shop. For no man and no woman can be really happy without love, and love won't stay long in any home unless it's fed. A woman's love will starve under neglect, and a man's love will shrivel up if he gets so full of business that he has no time to think of anything else. Getting on in the world is a great thing, a very great thing, if love lights the way, but if it doesn't—well, you take an old man's advice, my boy, and keep your ambition down to union hours. You may not get there so quick, but you'll get there, all right, and when you do there'll be some satisfaction in the arrival. And, now, let's go out and take a look at the baby."

[Copyright, 1909, by Casper S. Yost.]

Hats at £2000 Apiece.

The cardinal's hat, which a recent death has placed at the disposal of the Pope of Rome, will cost, whoever may be its recipient, certainly not less than £2000.

This includes a variety of disbursements to all sorts of people, but the whole of them center round the all-important hat.

Thus custom decrees that the officer of the Papal Guard, who is responsible for its safe custody while it is in process of delivery to the new cardinal, shall be presented with £200 in cash, and a gold ink pot worth £40.

The actual bearer of the hat receives £400 in money, and a cross and missal of the value of £40. The secretary of the mission which accompanies it gets £60.

The cost of the registration of the patent is £880. And between £200 and £300 has to be distributed in compulsory presents, when, at the Pontifical Court, the recipient balances it on top of his head for the first and only time.

For a cardinal's hat cannot be worn like any ordinary piece of headgear. Indeed, it is not really a hat at all, but a flat, pancake-like square of red cloth, destitute alike of either brim or crown.

The first thing the new cardinal has to do, therefore, after paying out the £2000, is to go out and buy himself a hat which he can put on. Even this one is pretty expensive, for there are only about half a dozen shops in Europe which stock them, and the proprietors naturally keep up the price to a remunerative level.

It is, too, exceedingly heavy and uncomfortable, being composed of a kind of thick cardboard material, covered with the fine cloth used for billiard tables, but dyed, of course, a brilliant red, and it is ornamented with gold cord and tassels. It costs about £8, and four or five of them are needed by the cardinal every year.

The £2000 hat hangs above the altar in the private chapel of His Eminence during his life, and at death is buried with him.—[Pearson's Weekly.

SUPPOSE.

Suppose it does rain and skies look dull—
The roses are fresher when comes the lull.

Suppose it is winter and the wind is cold;
We enjoy much better old Sol so bold.

Suppose our home were in the wilderness wild,
The loneliness would vanish at the laugh of a child;

Or, maybe in a cave in the mountain crag—
Nature is beautiful: time wouldn't drag.

Suppose Death calls for one that is dear—
God's promise of reunion is made quite clear;

Or, we're stricken down with a living woe—
He knows best why it should be so.

He allows to exist the false and the true,
As even among roses we plant the rue.

The monotony of life is broken by change,
And He is wise, its course to arrange.

ALLIE M. HARRIS.

Ship Saved by Bread and Butter.

A vivid tale of shipwreck is told by George Harding in the April Harper's. The author sailed with the sealing fleet off Newfoundland, and was wrecked in the ice. Among other incidents, he tells how a neighboring sealer, the Ranger, was saved by her captain's ingenuity. The Ranger, rammed by the ice, was badly leaking, when suddenly the captain shouted: "Up with all the butter and twenty bags o' hard bread!" The men shoveled the butter into the forepeak and pressed in the bags of bread, ramming them down with planks. The moistened bread swelled, and the ship righted and floated, and was kept dry with little effort.

Rebuilding of Stanford.

WHAT HAS BEEN DONE TOWARD RESTORING THE BUILDINGS.

By a Special Contributor.

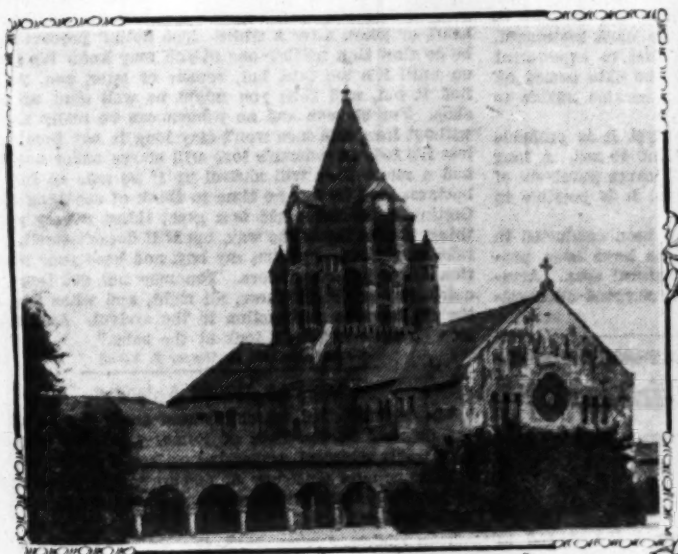
IN the spring of 1906 the last of the great buildings of Stanford University, were rapidly nearing completion, since the laying of the corner-stone in 1887, the work of construction had been practically unceasing. First came the inner quadrangle, upon the completion of which the university was formally opened to the public. Then the outer quadrangle, an imposing array of buildings completely surrounding the first structures, was gradually brought to completion. Meantime, the corner-stones were laid for those buildings which were to be the crowning glory of the university, the gymnasium, the library, and the rich Memorial Church.

Each successive entering class witnessed the gradual but steady progress in the construction of these various buildings, though few of them were entirely completed within the four years which mark a college generation. During this time the museum, the central portion of which was constructed in the early days of the institution under the supervision of Gov. Stanford himself, was enlarged until it entirely inclosed an open court of considerable size. The chemistry building was also completed during the years between 1900 and 1902.

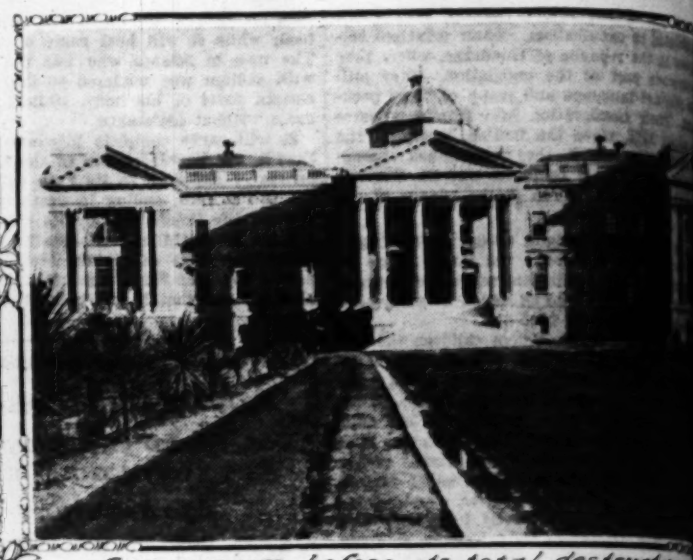
The two architectural triumphs of the university, however, were those which marked the front and center of the quadrangles—the Memorial Arch and the Memorial Church. The former, rising 100 feet above the entrance to the quadrangles, and bearing the heroic frieze by St. Gaudens portraying the "Progress of Civilization in America," was a memorial to Leland Stanford, Jr., whose name is perpetuated in that of the university. The church, the most wonderful structure of its kind in America was erected by Mrs. Stanford, as the legend above its doors stated, "To the glory of God and in loving memory of my husband, Leland Stanford."

Beneath the golden cross which rose nearly 200 feet above the marble floor, the great chimes of the tower, tuned to those of Westminster, pealed out their tones at each division of the hour. In front, above the wonderfully-carved arches of the entrance, the brilliant mosaic, which pictured Christ preaching the Sermon on the Mount, covered the whole of the north gable. Within, the eye was fairly bewildered by the marvelous mosaics, the richly-stained windows, and the costly marble statuary.

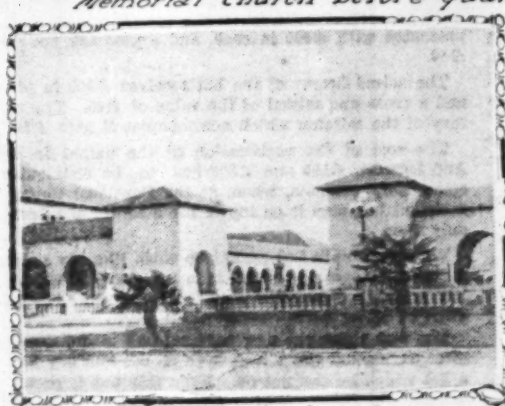
And then in the gray dawn of that memorable April 18, 1906, the campus writhed and shuddered in the grip of the terrific earthquake, and the splendid buildings which had cost years of time and millions of money to construct were ruthlessly shattered in a moment. The spire of the church, flung forward by the terrific shock, crashed through the roof in a vast chaotic mass, while the mosaic of the front lay in a crumpled heap on the pavement below. At the sides the ground was covered with the shattered glass of costly windows, while jagged fissures marred the mosaics within. The building, erected at a cost of $600,000 and completed after three years of work, was transformed in an instant into a heartbreaking ruin, from the midst of which its splendid dome, supported by a steel framework, still rose above the shattered walls. The gymnasium, also at the point of completion, was conceded to be the most complete building of its kind in America, was a mass of broken stone and twisted girders. Facing it, on the opposite side of the main quadrangle, only the old central portion of the museum remained intact. The great wings, constructed at a later date than the main building and of different material,



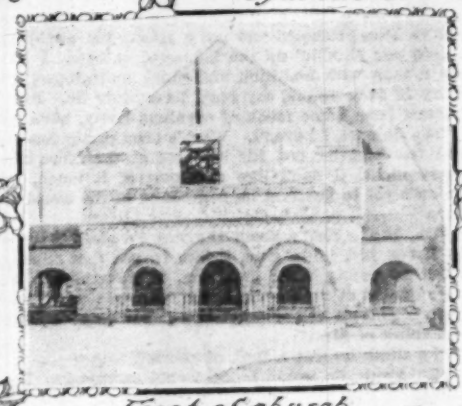
Memorial Church before quake



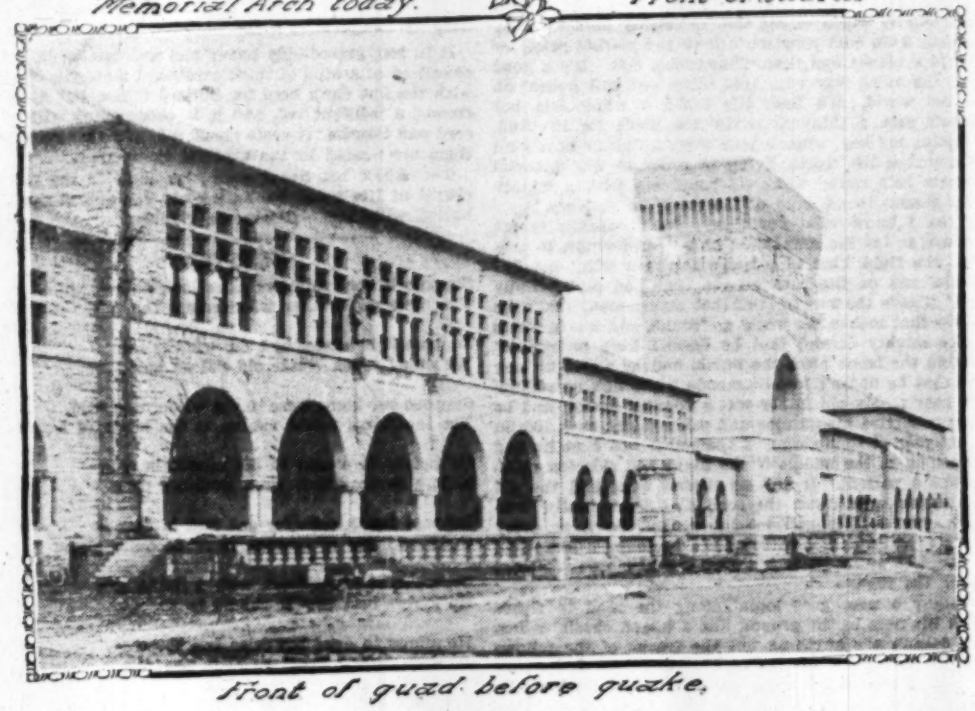
Gymnasium before its total destruction



Memorial Arch today.



Front of church



Front of quad before quake.



Library dome

almost hopelessly ruined. In many [illegible] crashing through to the basement [illegible] it the costly collections which had [illegible] Mrs. Stanford during the last ten years [illegible] chemistry building, though a part of [illegible] off and all of its chimneys shattered, [illegible] ously injured. Of the splendid frieze [illegible] rial Arch, only the lower half remained [illegible] top had been destroyed, and cracks ran [illegible] standing. Behind the quadrangles the [illegible] stack of the engine-house had been [illegible] pipe stem. And at Encina, the men's [illegible] been the most costly loss of all, when [illegible] neys had crushed to death one of the [illegible] dents.

News of this fearful destruction was [illegible] cast at the time of the disaster. Magazine [illegible] and the ever-present picture post card [illegible] the details fairly familiar to every one.

Comparatively little has been published [illegible] concerning the work of reconstruction which [illegible] been steadily going forward. Inquiries [illegible] made as to the extent to which reconstruction [illegible] accomplished, and also as to the present [illegible] various buildings. For the benefit of those [illegible] not been able to gain definite information [illegible] the present condition of the university [illegible] facts are presented.

The earthquake was on Wednesday [illegible] few minutes past 5 in the morning. [illegible] tice was posted on the bulletin board, [illegible] dent Jordan, stating that all university [illegible] suspended until Friday morning, in order [illegible] neering experts might examine and report [illegible] condition of the damaged buildings. [illegible] morning came, it was announced that the [illegible] so far-reaching that no more work would [illegible] that semester, but that the fall term [illegible] August as usual. Students were sent [illegible] to their homes, and the reconstruction [illegible] begun, under the direction of a committee [illegible] composed of Prof. W. F. Durand of the [illegible] gineering department; Prof. C. R. Wi[illegible]

[illegible]ctural engineering department, and Prof. [illegible] the civil engineering department.

The architecture of the university had been [illegible] its types. The quadrangles were an adaptation [illegible] California mission architecture, having wide [illegible] and courts, and low, tiled roofs. Of these [illegible] which contained practically all the classrooms [illegible] versity, those in the outer quadrangle suffered [illegible] damage, since they were all more than [illegible] height. None of them, however, were injured [illegible] air, and to them the authorities first turned [illegible] tion. All of these buildings are now complete [illegible] ed, the last step in the reconstruction [illegible] ing of a fireproof roof upon the Thoma[illegible] ary building, situated in the right half of the [illegible] facade. This building, which was to be [illegible] e the law library upon the completion of [illegible] lding, will now be used as the general li[illegible] e years to come. The complete shatterin[illegible] orial Arch made it necessary to raze nearly [illegible] e structure, the remaining portions have [illegible] ed with red tile to conform with the ar[illegible] r side.

e architecture of the newer buildings of th[illegible] most of which, though on the point of co[illegible] not yet occupied, was of a different ty[illegible] of the quadrangles. The buildings were [illegible] three and four stories in height, and were [illegible] of the modified Romanesque type. The da[illegible] by the earthquake was far more seve[illegible] dery building, which was least injured, [illegible] ously restored. In appearance it is consi[illegible] ed, the old roof with its numberless v[illegible] es having been replaced by one of more [illegible] e. The damaged portions of the museu[illegible] ve been repaired. Most of the walls ha[illegible] to the first story, and more must probably [illegible] before reconstruction is begun. The cent[illegible] of the museum, which was built of reinforc[illegible] is practically uninjured. The museum [illegible] no visitors having been admitted since t[illegible] disaster. The work of repairing will be [illegible] as more necessary matters are disposed [illegible] gymnasium was entirely destroyed. It [illegible] rebuilt since the earthquake, and probably [illegible] be for some time. The débris has been [illegible], and the foundations still stand. Only a few [illegible] ed steel standards, however, rise above the [illegible] e floor.

[illegible] the splendid new library building, only the [illegible] remains. The wrecked walls have been [illegible] but as yet no rebuilding has been done. [illegible] the Memorial Church, in which the greatest [illegible] has always centered, much still remains. It [illegible] one of the authorities to restore the church [illegible] exception of the tower, as it was in appearance [illegible] steel framework to guard against another [illegible] disaster. The tower has been lowered to the [illegible] e roof, and the opening left by the destruction [illegible] mosaic front has been boarded over. Sh[illegible] also been placed over most of the windows [illegible] erful organ of over 3000 pipes sustained no [illegible] is in perfect order at the present time. It [illegible] of the trustees to restore all the wonderful m[illegible] stained-glass windows for which the church [illegible] ed.

[illegible] upon the restoration of the church was [illegible] ember, and is now going on. After its co[illegible] the reconstruction of the other buildings will [illegible] . The church is probably the building which [illegible] ained most nearly to its original outline[illegible] ving remodeled to conform more nearly [illegible] ailure of the quadrangle.

[illegible] additional buildings have been constr[illegible] e earthquake, most of them being devoted t[illegible] ing and woodworking departments. These [illegible] ated near the other engineering buildings f[illegible] of the outer quadrangle.

GEOFFREY F. MORGA[illegible]

Pretty Tough for the General.

[illegible] ench general's wife, whose tongue-lashing al[illegible] e-famed, demanded that an old servant, who [illegible] d with her husband in the wars, be dismisse[illegible] ence," said the general, "go to your room [illegible] your trunk and leave—depart."

old Frenchman clasped his hands to his [illegible] dramatic joy.

"—I can go!" he exclaimed in a very ecstat[illegible] ude. Then suddenly his manner changed, as [illegible] compassion he added:

[illegible] you—my poor general, you must stay!"—[illegible]

Against the Rules.

[illegible] is a certain Pittsburgh broker who insists [illegible] clerk in his establishment shall present an [illegible] ble personal appearance.

[illegible] you care to retain your position in this hou[illegible] one morning to one offender whom he had s[illegible] to the private office, "you will have to de[illegible] ttention to your toilet. Why, man, you pres[illegible] ppearance of one who has not shaved for a we[illegible]

"I beg pardon, sir," said the clerk, "but I am raisin[illegible]

"That's no excuse," said the boss. "You must [illegible] sort of thing outside business hours."—[Harp[illegible]

Any One Would Do.

[illegible] speech before the Wellesley Club recently, Aug[illegible] Thomas told this story about Nat Goodwin:

"Say, Nat," said Willie Collier to Mr. Goodwin [illegible] were coming out of the Lambs Club shortly af[illegible] Nat's marriage to Miss Goodrich, "invite me to o[illegible] your weddings some time, won't you?"—[Even[illegible] Magazine.

[illegible] Provisions of Payne tariff bill will cut [illegible] revenues of Philippines to danger point. [illegible] is feared.

[illegible] nations at every point, striking Paris [illegible] ecasure sue for mercy and leave to go [illegible] to their keys again.

[illegible] 70% twenty-six passengers Zeppelin [illegible] Boddie sails one hundred and fifty miles [illegible] four hours; Kaiser delighted.

[illegible] German announces to allay British [illegible] fears that navy will include but thirteen [illegible] new warships in 1912.

PATTERSON DRUG FAC[illegible]

LIST OF ALFONSO CESARI.

Alfonso Cesari	$ 1.00
D. Moretti	2.00
P. Mantica	.50
South	1.00
Dante Moretti	1.00
Cash	5.00
Total	$ 9.50

OCEAN PARK.

Ocean Park Bank	$ 5.00
G. M. Jones	5.00
C. B. Pettis	2.50
M. White	.50
P. O. Evans	1.00

Stranger	.50
Riley	1.00
H. H. Deemer	.50
R. W. Engelke	.50
G. A. Crim	.25
Pitcher Bros.	2.00
P. M. Caron	.50
J. W. Young	1.00
T. H. Brook	1.00
H. H. Ramsey	1.00
Cash	.50
A. M. Walker	.50
Fay	1.00
Cannon	.25
Butler	.25

Paid postage stamps, Mr. Orsatti	5.00
Remitted, 29,485 lire	3,943.51
Total	$19,434.51

Swiss in Washington.

A shipload of what is to be a colony of 29,000 Swiss has just arrived in Mason county, Washington. Land is being assigned from an immense tract purchased by a Berne capitalist. It is said that by April several shiploads will have arrived. The colonists will

[illegible] your family [illegible] covery—Kosine.

[illegible] The first bottle is sold [illegible] standing that your money [illegible] funded if you are not [illegible] The trial is given at our [illegible]

Kosine is a home [illegible] lieves all fear of [illegible] frequent to sufferers of [illegible] Price $1.00. Mail orders [illegible] sine Company, Washington, [illegible] Owl Drug Co., 336 S. Spring [illegible]

The Chapel of the Bones.

GRUESOME CRYPT IN VALLETA, ON THE ISLAND OF MALTA.

By a Special Contributor.

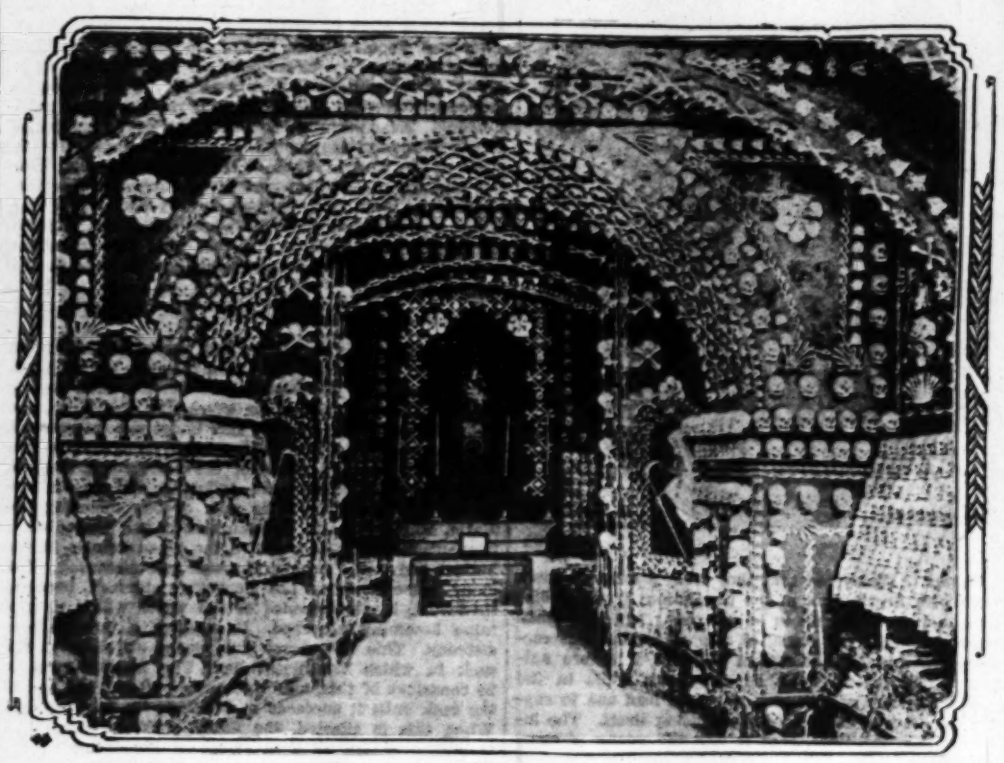
NOT far from the Cathedral of St. John, in Valleta, on the Island of Malta, is an exquisite little church, built in the form of a Maltese cross, called the Chapel of the Monks, belonging to one of the Catholic orders. Connected with it is a small underground chapel, a most weird, gruesome place, called the Chapel of the Bones.

Not far from the Cathedral of St. John, in Valleta, on the Island of Malta, is an exquisite little church, built in the form of a Maltese cross, called the Chapel of the Monks, belonging to one of the Catholic orders. Connected with it is a small underground chapel, a most weird, gruesome place, called the Chapel of the Bones.

It was a lovely May morning when we visited it, and the sunlight streamed through the opened doors in a flood of light, touching with radiant fingers the rows upon rows of human bones arranged all over the walls and ceiling in geometrical designs.

At the back and facing the doors is an altar draped in black with a framed inscription in Latin of which the following is a translation:

"The world is a stage.
Our life a tragedy.
All is illusion, all a fiction.
Death the close of all things.
It unmasks and salves all.
Thou who livest ponder on this.
Pray that perpetual light may shine
On those who rest herein.
Go in peace, remember thou shalt die."



CHAPEL OF THE BONES.

A Maltese who was present gave us a brief history of the place. These are the bones of 1600 people, who perished in two of Malta's many sieges. In a pit outside 80,000 more were burned, and these are but a tithe of countless thousands whose life blood has laved this rocky isle of the sea all down the centuries. For so long a time that history is lost in dim age, it has been the center of such conflict and woeful carnage as no other known spot on the earth's surface can recount, unless it be Sicily, which lies just north of it. For two and a half centuries it was the hardly held home of medieval chivalry. The very air is redolent of history.

As we gazed and pondered a great gorgeous butterfly fluttered in and out on the stream of sunlight, a gay, frivolous life among these silent mementos of death.

At the doors stood a young monk, who sold photographs of the interior. So thin and pale was he, and so depressing the atmosphere of the surroundings, one might almost take him for a companion of these his many brethren, save for his wan smile and black habit.

In orderly precision and in serried rows rest these bones of slain thousands, and here they will remain until Gabriel blows his trumpet, and what a goodly throng they will make.

One who can visit this spot unmoved must be stolid indeed, and devoid of all sense of the heroic in human action.

MARGARET B. TUOHY.

Discovery of Titian's Will.

A number of valuable Titian relics, including the painter's will, have been discovered in the possession of a poor widow at Schöneberg, a western suburb of Berlin. These relics consist of forty-three documents and letters, which are entirely authentic.

The most interesting document, which has been deciphered by two experts, Prof. Hildebrand and Prof. Ludwig Justi, is a letter written by the Emperor Charles V to Titian. This letter informs Titian that he has been raised to the rank of Count of the Oberpfalz, and that certain curious privileges have been conferred upon him. The imperial letter is countersigned by Titian himself.

Another interesting document is Titian's last will and testament, covering eight pages. Two pictures have been found, together with these documents, but it is not yet conclusively proved that they are genuine Titians. These relics were obtained by the present owner from a descendant of Titian, who still lives at Pieve di Cadore, the birthplace of the great painter.—[London Standard.

Tapping the Earth for Heat.

Sir William Ramsay's recent suggestion that the interior heat of the earth might be tapped by means of a bore hole, is not exactly new.

Indeed, experiments have actually been undertaken with that end in view.

One of the most important was carried out some years back by the German government at a place called Paruschowitz, in Silesia, when a depth of 9572 feet was reached. Of course, the bore is of very slender dimensions, three feet six inches in diameter at the top, decreasing gradually to two feet six inches at the depth of one mile, at which it remains for the rest of the distance.

At La Chapelle is a bore of a similar kind, and nearly as deep, constructed by the French government for experimental purposes; and another similar one exists near Stavropol, in Southern Russia.

In each case, it was the original intention to carry the bore much lower, but the expense was found to be prohibitive, when contrasted with the prospective results. That is the worst of such works. After a certain depth, the cost increases by leaps and bounds, and the time occupied lengthens proportionately.

Thus, the Hon. Charles Parsons, of turbine fame, who has made a special study of the question, estimates that to drill a hole ten miles deep through the earth's crust would cost £5,000,000, and take eighty years.

The job is a stupendous one. Yet it may be necessary for us to undertake it. Our coal supply will not last forever, and, when this is exhausted, the greatest industrial communities will be those that have the most direct means of access to the stored-up heat of the earth's interior.—[Pearson's Weekly.

Veteran of 120 Years.

Probably the oldest soldier in the world, Andrei Nikolaievitsch Schmidt, who is aged 120 and fought in the Russian army during the Napoleonic wars, recently arrived in St. Petersburg with the object of seeing the Czar, says the Daily Mail St. Petersburg correspondent.

Though the newspapers here have heard nothing of it, I am told by a palace official that Schmidt was granted a private audience of the Czar. Schmidt was extremely proud, and despite his immense age he bore himself with a martial air.

He was introduced into the Czar's study, and His Majesty received the veteran with extreme kindness. Schmidt answered several questions, but finally, overwhelmed with emotion, he broke down and burst into tears.

The Czar made the old soldier some valuable presents, and presented him to the Czarevitch and to one of the little grand duchesses.

"After this happiness," old Schmidt declared, "I can die in peace."—[London Evening News.

The Deadly Mosquito.

A Famous Scientist's Account of His Investigations.

By Sir Patrick Manson.

IN 1874 I came to London, and there for the first time I heard that Timothy Lewis, who had done so much in the study of tropical disease, had discovered that in the blood of a proportion of the inhabitants in certain districts of India there was to be found an organism, which he called the Filaria sanguinis hominis. This is a microscopic animalcule, eel-shaped, and inclosed in a loose sac, or sheath, within which it wriggles about in the blood very actively. It is sometimes present in enormous numbers—hundreds in every drop of blood. These parasites Lewis had found in more than one instance in association with elephantasias, or elephantoid diseases. On my return to China in 1876 I endeavored to ascertain if these parasites occurred also



in China. I discovered that they were present in some districts in 10 per cent. of the population; in other districts they were present in 50 per cent.; while in other places they were not found at all. One thing was certain—that this little organism was not a mature animal. It showed no evidence of growth while in the blood, or of any organs such as would lead one to suppose that it was capable of reproducing itself. The inference was, therefore, that it was the young of some other animal. For this I searched many times, and at last found such to be the case, although my discovery had been anticipated by Bancroft, and by Lewis himself.

On the Parasite's Track.

The parental worm was quite a big animal, from about 3 inches to 4 inches in length, and of a thickness of a strand of fishing gut. It lay in the lymphatic vessels. But between this mature animal and its young actively-wriggling progeny in the blood no intermediate form could be discovered. The problem naturally suggested itself—How does this parasite, for such it is, contrive to pass from one human being to another? As I have told you, it is inclosed in a loose sheath, free to wriggle, just as a cat or a dog would be, if tied up in a flour sack. Although actively moving about in this sheath, it could not escape from it. It was never found in any of the natural discharges from the body. Therefore, it could not escape spontaneously, so as to pass from one man to another.

Now, it occurred to me that, if it could not pass by virtue of its own effort from one human body to another, and if such a passage were necessary, as it obviously is, some other agent must intervene, and that that other agent must be one which is capable of piercing the skin of the human body, and also one which absorbed the blood of the human body, and with the blood the little wriggling parasite which it contains. Such a translation was, in my opinion, a first and necessary step for the parasite to take when it would quit one human body and get into another. Now, the agent which occurred to me as being the most likely to effect this necessary step in the translation of the filaria was the mosquito.

A Nightly Wanderer.

About this time a striking fact was revealed to me which tended to confirm this view of the role of the mosquito. I had made up my mind to examine the blood of a thousand Chinamen, with a view to determining the frequency with which the filaria occurred in the human blood. It is an easy task to examine the blood of half a dozen people, but when it comes to be the blood of a thousand people—a smaller number would not give reliable results—it requires a more considerable amount of time than is usually at the disposal of a medical practitioner. So to help me in the proposed task I trained two Chinese medical students, and with their assistance I managed to wade through the blood of a thousand natives. To stimulate the enthusiasm of my assistants I offered them a reward. Both were very eager to get this. They were occupied in hospital duties, one working during the day and the other during the night. I found that the man who had leisure to work during the night brought me many positive results, which I took care to confirm. But the one who worked during the day seldom found a case of filaria. I thought this a peculiar thing, and I proceeded to investigate the matter.

I found that the filaria was not always present in the blood near the surface of the body; and further, I found that it had peculiar habits as regards its appearance and disappearance there. I found that in ordinary conditions of health filariae came into the blood just about sunset, gradually increasing in numbers toward midnight, and then gradually decreasing in numbers toward morning. Thus, an examination of the human blood at midnight might reveal 500 filariae in every drop, while an examination at midday might quite possibly not reveal a single one, or at most only one or two. This remarkable phenomenon was maintained practically in every case of filarial infection which I came across. It looked as if this, what I call filarial periodicity, was an adaptation of the habits of the filaria to the nocturnal habits of the mosquito.

Mosquito-Borne Ailments.

Thus encouraged, to test this mosquito doctrine, I persuaded a Chinaman, for a small consideration, to sleep below what is called a "mosquito house"—that is to say, a large framework covered with mosquito netting big enough to accommodate a bed. This was erected in a room in which mosquitoes abounded. The Chinaman went in there in the evening, and kept the door of the mosquito-house open for half an hour, until plenty of mosquitoes had entered it. Then he closed the door and slept as comfortably as he could until morning. Next morning, I entered the house and found dozens of mosquitoes gobbed with blood clinging to the walls of the house. These I transferred to small bottles and examined them serially at intervals of a few hours or a few days, endeavoring to find out if the filaria was ingested with the blood which the mosquitoes had imbibed, and, if ingested, what changes might occur in the way of developments, or perhaps in the way of digestion.

Early Life of the Parasite.

I shall not easily forget the first mosquito I dissected so charged. I tore off its abdomen, and, by rolling a pen holder from the free end of the abdomen to the severed end, I succeeded in expressing the blood the stomach contained. Placing this under the microscope, I was gratified to find that, so far from killing the filaria, the digestive juices of the mosquito seemed to have stimulated it to fresh activity. And now I saw a curious thing. The little sack or bag inclosing the filaria, which hitherto had muzzled it and prevented it from penetrating the walls of the blood vessels in the human body, was broken through and discarded. The blood, when it enters the mosquito's stomach, becomes thickened, in consequence of the water which it contains becoming absorbed. It acquires a tar-like consistency. This now tarry fluid seems to cling to the sack in which the filaria lies. The filaria seems to be conscious of this, and vigorously butts at one end of the sack until it succeeds in breaking its way through. When this is effected, the filaria wriggles away in a definite direction, as if in search of something.

When I saw this for the first time I believed I had stumbled on an important fact, with a distinct bearing on human pathology. I followed it up as best I could with the meager appliances at my disposal, and after many months of work, often following up false scents, I ultimately succeeded in tracing the filaria through the stomach wall into the abdominal cavity, and then into the thoracic muscles of the mosquito. More than that, I ascertained that during this passage the little parasite increased enormously in size. From measuring about one-hundredth of an inch in length it grew to about one-sixteenth of an inch, and was now just visible to the naked eye. It developed a mouth, an alimentary canal, and other organs which I need not specify. Manifestly, it was on the road to a new human host.

At Home in the Human Body.

I conjectured, perhaps wrongly, I now see, that when the mosquito died the little organism which it contained escaped into water, and by that road might reach the human body. Later, probably influenced by discoveries in connection with malaria, I set to work again—this time in England—with better appliances, to see if I could trace more precisely the exact route by which the little animal left the mosquito. I obtained infected insects from Dr. Bancroft of Australia, and I set Dr. Low to "section" them at the London School of Tropical Medicine. Dr. Low succeeded in making beautiful "sections," which clearly demonstrated that the filaria, after it leaves the stomach and reaches the thoracic muscles of the mosquito, continues, after a certain period in which it increases in size, its journey toward the proboscis, that for a time it lies in the head of the insect, that then it creeps down the labium or sheath of the proboscis, where, in properly prepared sections, it can be seen lying outstretched, and evidently waiting an opportunity to escape. This opportunity doubtless occurs when the mosquito next proceeds to feed on the human subject. That this is so has been unmistakably demonstrated by Lebredo and Fulleborn. The latter, by very ingenious electrical arrangements, contrived to kill instantaneously infected mosquitoes while in the act of sucking blood from the body. The "sections" prepared from the skin with the mosquito actually in situ, display the filaria in the act of passing through the proboscis of the mosquito, and actually entering the body through the little hole made by the biting parts of the mosquito's proboscis. Thus we are now absolutely sure that certain kinds of mosquitoes are the means for the transmission of the filaria of the blood, and therefore of those diseases to which this parasite gives rise.

Parasite of Malaria.

In the early nineties, after my return from [illegible] I interested myself in the malaria parasite, [illegible] some time before by Laveran in Algiers. [illegible] might explain that the malaria parasite is a [illegible] ganism like a miniature amoeba, which lives [illegible] interior of the red blood corpuscles of the human [illegible] It multiplies there by a process of division, the [illegible] being completed every forty-eight or every [illegible] hours, according to the particular kind of the [illegible] parasite concerned. Up to that time the [illegible] which the parasite managed to pass from one [illegible] body to another had never been explained. [illegible] jectures had been made, but none of them on [illegible] tion had been found to apply. In 1894 I was very [illegible] interested in a certain phase of the malaria [illegible] which some authorities, indeed most authorities, [illegible] upon as a moribund condition of the parasite, [illegible] they called the "agony" form of the parasite. [illegible] occurs when the blood has been withdrawn from the human body. Certain forms of the little [illegible] these circumstances escape from the blood [illegible] They become, as it were, agitated, wriggle, and [illegible] about. Then suddenly they may throw out long, lashing arms, many of which may break off and swim about as independent bodies.

Now as this peculiar phenomenon occurs when the parasite was withdrawn from the human body, many authorities, as I have said, looked upon its appearance as an indication of the agony preceding death of the parasite in the abnormal and unfavorable conditions in which it found itself. I spent much time in watching these bodies, and I ventured to interpret the facts in quite a different way. I reasoned thus: The malaria parasite, like the filaria, to pass from man to man, must somehow leave the human body. It is incapable of doing so by virtue of its own efforts, because it is inclosed in a red corpuscle of the blood, as the filaria is inclosed in a sack. There must be a blood-sucking animal, probably the mosquito, which frequents the haunts of malaria, may be this parasite's agent, and because these agony forms—flagellated bodies they were called—come into existence only when the parasite has been removed from the human body, they must be the earliest form of the extra corporeal development of the malaria parasite. If you examine a drop of blood immediately it is withdrawn from the human body of a suffering from malaria, you never encounter these flagellating, flagellating bodies. But if you keep it for a time, while you may see these flagellated bodies [illegible] evolve from non-flagellated forms. I consider that in natural conditions this development must occur in malarial blood ingested by the mosquito. I [illegible] vinced for many reasons, epidemiological and biological, that the mosquito was the intermediate host of the malaria parasite, just as I had shown it to be the intermediary of the filaria.

Mosquito-Malaria Theory.

Being in England, I was quite unable, [illegible] material, to test and work upon this hypothesis. I thought the idea, if expressed, might lead someone else to endeavor to substantiate it, and so I [illegible] per on the subject, which I sent to the British Journal. The editor said the idea seemed [illegible] and asked why I did not go to work upon it. Unfortunately, I had to plead res angustae domi—unable to spare six or eight months from my work. Of course, to have worked out the idea I [illegible] been obliged to go to a malaria country. [illegible] money was promised by the British Medical Association for this purpose, on condition that the Colonial Office, which I was going to, would put up a similar amount, which they could not see their way to do. [illegible] personally working out my mosquito [illegible] fell through.

About this time I met Prof. Ronald [illegible] many talks with him on the malaria problems. When my paper was published he [illegible] like to work at my theory on his return [illegible] he did, working most energetically, [illegible] and going forward step by step, hoping [illegible] tion of the problem. At first he had [illegible] of his stations, and at one time, owing [illegible] material, after having attained a certain [illegible] cess, amounting in his mind and in my [illegible] surance that we were on the right track, [illegible] give up the work for a period.

I suggested to him that, failing human [illegible] might work out the life history of the [illegible] parasites in birds, so closely resembling [illegible] and after a time Prof. Ross took up this [illegible] worked out to the brilliant conclusion [illegible] world knows. He traced the malaria of [illegible] mosquito. He traced it from the mosquito [illegible] into the salivary glands, down to the proboscis, [illegible] again into the bird. To show that the same [illegible] plied to the parasite of human malaria was [illegible] work of supererogation. It was, however, [illegible] to the entire satisfaction of scientific men [illegible] judging of the reliability of the investigation [illegible] cial experiment was conducted by certain [illegible] tists, whereby malaria was communicated [illegible] mosquitoes which had fed on a malaria [illegible] experiment was this: Mosquitoes were allowed [illegible] on a person suffering from malaria. [illegible] quate time had elapsed these mosquitoes [illegible] on other men who were free from malaria. [illegible] men in due course got malaria. This proved [illegible] conclusively. But, notwithstanding the [illegible] by this direct experiment, the public were [illegible] willing to accept the theory or to apply it, [illegible] and, indeed, there was the objection of the [illegible] of fallacy owing to the circumstance that [illegible] experiments were carried out in a malarious [illegible] Many laughed, regarding the whole thing [illegible]

[illegible] a joke. They ridiculed the idea that so [illegible] significant an insect as the mosquito could [illegible] ously damage so big and lordly an animal as [illegible] long time the idea was pooh-poohed, and [illegible] jested.

[illegible] Chamberlain's Prompt Action.

But there was one man in England at that [illegible] recognized to the full the importance of the [illegible] and who realized the necessity of bringing [illegible] the public. That man was Mr. Joseph Ch[illegible] who was then Secretary of State for the Colonies [illegible] asked him for a sum of money to enable me [illegible] certain experiments, which I thought could [illegible] carry conviction to doubters and scoffers, [illegible] ced the necessary funds at my disposal.

[illegible] was asked about that time to give a lecture [illegible] Colonial Institute upon the subject of malaria [illegible] rse of this lecture I told my audience that [illegible] vinced of the truth of the malaria-mosquito [illegible] that the public were by no means of [illegible] of thinking. I said I had received a sum [illegible] the Colonial Office, which I was going [illegible] two experiments, which, if successful, must [illegible] tion. I was going to send out to the most [illegible] of Italy—the Roman Campania—two or three [illegible] als who were to live among the fever-stricken [illegible] tion, and to expose themselves all day to [illegible] t, and rain and the emanations from the [illegible] were to retire for the night before sunset [illegible] ay, before the mosquitoes came out—to [illegible] where they would be completely protected [illegible] quito invasion by wire-gauze netting. I said [illegible] men remained healthy throughout the [illegible] while the people living around them were [illegible] dying of malaria fever, then the mosquito [illegible] thesis must be correct. At the same time [illegible] to carry out another experiment. Fr[illegible] were to send to me in London by mail [illegible] which had fed on malaria patients, and [illegible] were to be put on people in London [illegible] had malaria. I confidently anticipated that [illegible] these experiments were carried out, and both [illegible] itely successful. Drs. Sambon and Low [illegible] and some friends lived in the Roman Campagna [illegible] height of the fever season for many months [illegible] unity as regards malaria.

[illegible] to Science.

[illegible] people, my son and Mr. Warren, senior [illegible] assistant at the London School of Tropical [illegible] were bitten by the imported mosquitoes [illegible] been fed on malaria patients in the Roman [illegible] Two weeks after they were bitten they were [illegible] from malarial fever. The parasites of [illegible] found in their blood. So soon as the subject [illegible] latter experiment was established the subjects [illegible] treated, of course, with quinine. But for [illegible] ths afterward they were liable from time to [illegible] ttacks of malarial fever. These experiments [illegible] work of Prof. Ross and many other scientific [illegible] absolutely confirmed this mosquito malaria [illegible] and now, in most places where malarial [illegible] the practical application of this theory is [illegible] portant advances in sanitation. Many lives [illegible] sure, already been saved by appropriate [illegible] and I have not the slightest doubt that [illegible] such measures will be important factors [illegible] ment and civilization of tropical lands.

[illegible] Freed from Yellow Fever.

[illegible] success of the mosquito theory, both as re[illegible] and malaria, meant that the idea of insect [illegible] was not to stop at these two diseases. A [illegible] ys ago it occurred to Findlay of Havana [illegible] bility of that country might be the agent for [illegible] of yellow fever, just as I had shown it to be [illegible] by which filaria is spread. He made [illegible] ments, some of which seemed to countenance [illegible] But the subject was not then proceeded [illegible] years ago an American commission, which [illegible] nt out to study yellow fever, took the matter [illegible] and have shown that a certain kind of mosquito [illegible] feeds on a yellow-fever patient during the [illegible] days of the disease, contracts the virus of [illegible] that if this insect so infected is kept for [illegible] twelve days, being carefully fed the while [illegible] allowed to bite some one who has never had [illegible] fever, it will confer yellow fever on the [illegible] so bitten. Furthermore, they came to the [illegible] that this is the only way in which yellow [illegible] unicated, and that the infected mosquito re[illegible] acity for the transmission of yellow fever for [illegible] ble period—certainly for two months. That [illegible] has rid Havana of yellow fever, and that dis[illegible] enabling the Americans to construct the Pan[illegible]

[illegible] uccess of these investigations in the case [illegible] osquito has stimulated further work on other [illegible] sucking insects, and now we know of a [illegible] other diseases which are so transferred. [illegible] that a certain tick conveys an important disease [illegible] e—Texas fever—which prevails in many parts [illegible] eld, making serious inroads on pastoral industry [illegible] ow that a similar disease in dogs is conveyed [illegible] There is proof that the tse-tse fly acts in a [illegible] as regards the fly diseases of cattle and the [illegible] —the sleeping sickness—of man. We know that [illegible] kind of tick is the medium by which a new [illegible] kind of African fever—relapsing fever—is [illegible] We are fairly sure that other diseases are [illegible] by bugs and lice, and so on. Almost every month [illegible] discovery of this description is being made, and [illegible] the result will be practical measures which [illegible] d to minimize the dangers of these diseases, [illegible] ally succeed in preventing them. Hundreds [illegible] are now busying themselves with these pro[illegible]

Richardi Bros.	2.00
George F. Kline	1.00
Angelo Caezza	1.00
A. B. Montelcone	2.00
S. Caezza	1.00
G. G. Giordiclch	5.00
Peter Glide	1.00
Al. Binart	.50
M. Demerston & Co.	2.00
John Bonanno	1.00
A. Kasvine	1.00
Martin Kristovich	1.00
Philip Tuso	1.00
Philip Foto	2.00
John Mucciacciaco	1.00

LIST OF ALFONSO CESARI.

Alfonso Resari	$ 1.00
D. Moretti	1.00
P. Mantica	.50
Scuffi	1.00
Dante Moretti	1.00
Cash	5.00
Total	$ 9.50

OCEAN PARK.

Ocean Park Bank	$ 5.00
G. M. Jones	5.00
C. E. Pettis	2.50
M. White	.50
F. O. Evans	1.00

Stranger	.50
Riley	1.00
H. H. Deemer	.50
S. W. Engelke	.50
G. A. Crim	.25
Pitcher Bros.	2.00
P. M. Caroe	.50
J. W. Young	1.00
T. H. Brook	1.00
H. H. Ramsey	1.00
Cash	.50
A. M. Walker	.50
Fay	1.00
Cannon	.25
Butler	.25

Paid postage stamps, Mr. Ornatti	5.00
Remitted, 29,465 lire	5,963.00
Total	$19,494.31

Swiss in Washington.

A shipload of what is to be a colony of 29,000 Swiss has just arrived in Mason county, Washington. Land is being assigned from an immense tract purchased by a Berne capitalist. It is said that by April several shiploads

not to be [illegible] your family tell [illegible] covery—Kosine.

The first bottle is sold [illegible] standing that your money [illegible] funded if you are not [illegible] The trial is given at our [illegible]

Kosine is a home [illegible] lieves all fear of [illegible] frequent to sufferers of [illegible]

Price $1.00. Mail orders [illegible] sine Company, [illegible] Coal Drug Co., 220 S. Broadway.

[illegible] visions of Payne tariff bill will cut [illegible] of Philippines to danger point. [illegible] feared.

[illegible] ion at every point, striking Paris [illegible] ors sue for mercy and leave to go [illegible] to their keys again.

[illegible] twenty-six passengers Zeppelin [illegible] sails one hundred and fifty miles [illegible] hours; Kaiser delighted.

[illegible] many announces to allay British [illegible] that navy will include but thirteen [illegible] warships in 1912.

PATTERSON-[illegible]

...ple. They ridiculed the idea that so feeble and ...nsect as the mosquito could so seri... ...damage so big and lordly an animal as man. For ...ny time the idea was pooh-poohed, and absolutely ...ed.

...Chamberlain's Prompt Action.

...t there was one man in England at that time who ...ssed to the full the importance of the discovery, ...who realized the necessity of bringing it home to ...ndon. That man was Mr. Joseph Chamberlain, ...n then Secretary of State for the Colonies. When ...d him for a sum of money to enable me to carry ...rtain experiments, which I thought could not fail ...ring conviction to doubters and scoffers, he at once ...d the necessary funds at my disposal.

...was asked about that time to give a lecture at the ...al Institute upon the subject of malaria. In the ...se of this lecture I told my audience that I was ...fident of the truth of the malaria-mosquito theory, ...t the public were by no means of the same ...inking. I said I had received a sum of money ...m the Colonial Office, which I was going to devote ...experiments, which, if successful, must carry con... I was going to send out to the most malarious ...of Italy—the Roman Campania—two or three indi... who were to live among the fever-stricken pop..., and to expose themselves all day to the sun, ...and rain and the emanations from the soil, but ...re to retire for the night before sunset—that is ...re before the mosquitoes came out—to a special ...here they would be completely protected from ...ir invasion by wire-gauze netting. I said that if ...ns remained healthy throughout the fever sea... while the people living around them were ill and ...ying of malaria fever, then the mosquito-malaria ...ion must be correct. At the same time, I was ...to carry out another experiment. Friends in ...me to send to me in London by mail mosqui... which had fed on malaria patients, and these in... were to be put on people in London who had ...ut malaria. I confidently anticipated the result. ...e experiments were carried out, and both were ...ly successful. Drs. Sambon and Low and Mr. ...e and some friends lived in the Roman Campania ...ght of the fever season for many months with ...mpunity as regards malaria.

...e in Science.

...people, my son and Mr. Warren, senior laborato... ...ssistant at the London School of Tropical Medi... ...were bitten by the imported mosquitoes which ...had fed on malaria patients in the Roman Cam... ...Two weeks after they were bitten they were suf... ...from malarial fever. The parasites of malaria ...found in their blood. So soon as the success of ...the experiment was established the subjects of it ...treated, of course, with quinine. But for many ...afterward they were liable from time to time ...ks of malarial fever. These experiments, and ...k of Prof. Ross and many other scientific men, ...definitely confirmed this mosquito malaria the... ...Now, in most places where malarial fever is ...a practical application of this theory is leading ...great advances in sanitation. Many lives have, ...can already been saved by appropriate precau... ...And I have not the slightest doubt that in the ...same measures will be important factors in the ...health and civilization of tropical lands.

...Saved from Yellow Fever.

...ness of the mosquito theory, both as regards ...malaria, meant that the idea of insect trans... ...was not to stop at these two diseases. A good ...time ago it occurred to Findlay of Havana that ...one of that country might be the agent for the ...yellow fever, just as I had shown it to be the ...by which filaria is spread. He made several ...tests, some of which seemed to countenance the ...idea, the subject was not then proceeded with. ...Some time ago an American commission, which had ...been sent to study yellow fever, took the matter up ...and have shown that a certain kind of mosquito, ...when on a yellow-fever patient during the first ...days of the disease, contracts the virus of yellow ...fever. If this insect so infected is kept for some ...twelve days, being carefully fed the while, and ...then allowed to bite some one who has never had ...fever, it will confer yellow fever on the indi... ...it bites. Furthermore, they came to the con... ...that this is the only way in which yellow fever ...is transmitted, and that the infected mosquito retains ...power for the transmission of yellow fever for an ...indefinite period—certainly for two months. That dis... ...rid Havana of yellow fever, and that discov... ...enabling the Americans to construct the Panama ...Canal.

...The results of these investigations in the case of ...yellow fever has stimulated further work on other ...blood-sucking insects, and now we know of a good ...many other diseases which are so transferred. We ...know that a certain tick conveys an important disease ...called Texas fever—which prevails in many parts of ...America, making serious inroads on pastoral industry. ...It is known that a similar disease in dogs is conveyed by ...a tick. There is proof that the tse-tse fly acts in a like ...manner as regards the fly diseases of cattle and the fly ...which conveys sleeping sickness—of man. We know that ...another kind of tick is the medium by which a most ...fatal kind of African fever—relapsing fever—is con... ...We are fairly sure that other diseases are con... ...veyed by bugs and lice, and so on. Almost every month ...some discovery of this description is being made, and ...the result will be practical measures which ...will minimise the dangers of these diseases, if ...not succeed in preventing them. Hundreds of ...men now busying themselves with these prob...

Safeguarding Seafarers.

LITTLE KNOWN PERILS THAT ARE ENCOUNTERED BY SHIPS.

By a Special Contributor.

THE ordinary student of geography pictures the oceans of the world as so many unchanging bodies of water that have for the seafarer only the physical features that hydrography has made plain to the sailor by means of some thousands of carefully-delineated charts. Except for an occasional earthquake and its reactions, the popular belief is that there is nothing more to learn and nothing more to be guarded against except the violence of ocean gales and the sweep of the rushing billows. It would probably startle the average person to know that there are physical conditions that change from day to day upon the trackless seas, and these changes are of a material nature which may send any ship to her sudden doom. Each week, the United States Hydrographic Office issues a record of icebergs, derelicts, and other floating obstructions, and from day to day the various branch hydrographic offices give to the seafarer the latest news published from the reports of incoming ships. For a captain to put to sea indifferent to this information would be as hazardous as the deliberate ignoring of storm signals. In addition to this record which is gathered from every source and by every means of modern communication, the hydrographic office issues monthly for the guidance of outbound craft a pilot chart of the North Pacific and the North Atlantic oceans showing the drift of derelicts between dates and their probable positions. Each ship becomes a new gatherer for these various publications, and thousands of dollars are spent each year in thus making more secure the life and property ventured in oversea traffic, and yet with all of this care and outlay, mishaps still happen. The average passenger aboard an ocean liner realizes little of the responsibility borne by the captain and his staff, and, as a rule, the voyage may seem uneventful where, in fact, it has bristled with unsuspected hazards.

During the past fifteen years there have been more than fifty-odd collisions with drifting wrecks, and a startling percentage is given of sinkings in consequence, while other injuries have ranged all the way from partly-crippled propellers to total disablement. The mysterious loss of the steamship Naronic of the White Star line some years ago was most probably due to stumbling upon a waterlogged derelict, and one can easily see how vital it is to navigational safety to know approximately at least when these dangers are drifting down upon the frequented tracks of ocean traffic.

Icebergs are still more feared by the seafarer, because they come from the little-known northern seas and drift unheralded down upon the shorter routes of the northern courses between America and the neighboring continents, and this is why our steamships follow a more southerly course when winter loosens its grip upon the Arctic ice packs and the ghostly bergs drift southward in the sweep of the ocean currents. Next month, these menacing wandering mountains of ice begin their southern drift, and then the ocean liners will be forced southward in turn and obliged to follow the longer routes from land to land. Each day, perhaps, the hydrographic office will receive by cable, by wireless, and by the reports of incoming ships notice of these dangers, and beginning with the first of May, the office will issue weekly a chart showing the locations and the direction of drift of these shifting masses. This particular work ceases in November when the Arctic winter holds its ice packs in a firm grip, but the danger from derelicts still coutinues, and a frequent record must be published of them that they may not escape notice during the tempestuous months of winter.

All wrecked vessels are not ultimately driven ashore, as is commonly imagined, nor because a ship was reported sinking at the time she was abandoned does it necessarily follow that she does in fact sink to the bottom after her desertion. They may continue to float in a waterlogged, half-submerged condition for many months; and where loaded with lumber, they have been known to drift about for years until either scattered by storms or deliberately destroyed by governmental efforts and the employment of vessels kindred to our derelict destroyer Seneca, of the revenue cutter service.

Some idea of the risks run by man upon the sea may be gathered from the fact that there are annually reported in the neighborhood of 2000 floating wrecks bound wherever wind and ocean currents may sweep them. As a rule, most of these derelicts do not survive for more than a month, but there are dangerous exceptions to this general average and it is not possible to prescribe the danger zone or drift of any one of these threatening waifs of the deep. In some cases they are more influenced by the winds, while again they may be guided by ocean currents, and still again they may be swept by the alternate force of first one and then the other of these elemental conditions.

Observations over a period of a quarter of a century show that by far the greater number of derelicts have been reported in the Gulf Stream north of St. Augustine, Fla., and what is, indeed, a blessing, is that the majority of these disappear before reaching the northern tracks of the ocean liners. A great many of these derelicts that remain afloat longest circle backward and southward into the Sargasso Sea. Between 30 and 40 per cent. of these ocean waifs drift bottom-upward, which makes them harder to detect and likewise more dangerous obstructions, because the strongest part of the derelict is thus opposed to the colliding craft. From Cape Hatteras north to the upper end of New Jersey we have what may be called the graveyard of shipping on this side of the Atlantic, this section of backwater or ocean eddy, so to speak, being formed by the departure of the Gulf Stream eastward from the coast and the southern sweep down the New England coast of the Labrador current which dips below the Gulf Stream off the coast of North Carolina.

In some particulars, the "Flying Dutchman" of tradition has been pretty nearly rivaled by the persistent wanderings of some of the more noted ocean derelicts. The lumber-laden schooner Fannie E. Wolston of Bath, Me., was abandoned October 15, 1891, off Cape Hatteras, and was finally seen three years later in latitude 39 degrees north and in the neighborhood of longitude 62 degrees west—having been reported nearly fifty times and having drifted approximately 9000 miles in the interval. She was a good-sized craft of about 300 tons, and would have been a dangerous obstacle to strike. Another lumber-laden vessel, the W. L. White, was abandoned about eighty miles to the south and east of Absecon Light, New Jersey, on March 13, 1888. She drifted into the Gulf Stream and was carried north and east—from June to October, wandering about in the "Rolling Forties," and thence floated eastward, stranding finally toward the end of January of the year following on one of the Hebrides. During the period of her drifting she was reported nearly fifty times by passing vessels, and her wanderings covered a distance of about 6000 miles. The history of the abandoned ship Fred B. Taylor stands quite alone in the annals of ocean derelicts. In June of 1892 she was cut in two by the Trave of the North German Lloyd, the collision taking place about 370 miles east of Sandy Hook. The bow and the stern halves drifted in entirely different directions. The stern section being more out of water was naturally more influenced by winds than the nearly-submerged bow, which was acted upon more forcibly by the currents. The after end was blown northward and landed two months later on the coast of Maine, while the bow section did not disappear until September. The bark Vincenzo Perrotta was abandoned in September, 1887, nearly 1500 miles east of Cape Hatteras. Early in April, 1889, she stranded upon Watling Island, West Indies, where Columbus is supposed to have made his first landing. She drifted about for 536 days, and covered a distance of 2950 miles.

January 26, 1899, the British bark Siddartha, loaded with lumber, sailed from Jacksonville, Fla. On February 22 she was partly wrecked by a storm and abandoned in the region of the Azores. She was reported by passing vessels no fewer than fifty-nine times, and finally, on July 6 of the same year, she was picked up off Bantry Bay, Ireland, and towed into port by a British man-of-war. Her drifting carried her directly across the paths of the trans-Atlantic liners, and she would have proved a dangerous body to strike. It is said that she was one of the very few instances of the successful salvage of waterlogged craft. Vessels of this sort are too much of a strain upon tow lines, and but few ships can spare the time or run the risks involved in bringing such hulks into port. The Lucinda G. Potter of Greenpoint, L. I., is another exception to this rule. This vessel was anchored off Sandy Hook December 25, 1890, and during the heavy gale which blew for three days, she was blown adrift and driven to sea. On December 28 she capsized in a heavy squall and was found bottom-upward. January 15 following, about 200 miles southeast of Delaware Breakwater. A big ocean tug towed her back to the shelter of the Breakwater, where she was subsequently righted and towed to Philadelphia.

There is another form of derelict which, in some ways, is even more dangerous than the nearly-submerged wreck that floats bottom upward. This is the waterlogged ocean waif which is just too heavy to rise to the surface and still not waterlogged enough to rest firmly upon the ocean bottom. Derelicts of this sort often are hidden just below the surface and supported by just one point of the hull—either the bow or the stern—resting upon the water bed, while the opposite end slants upward toward the surface. They have no abiding-place and may turn up almost anywhere, storm currents and the sweep of strong tides being enough to carry them into the paths especially of coasting vessels, where they appear as dangerous obstructions in waters otherwise known to be safe. As recently as December, 1893, the schooner Manitou struck a derelict of this character near Five Fathom Bank Lightship and sank, while nearly every week reports are received of damage of one sort or another being occasioned by unknown obstructions. As far as possible, the frequent issue of these special charts shows just where these dangers last were as well as the tracks they have followed since being encountered.

The destruction of derelicts is essentially a task for government vessels, and both the ships of the navy and the vessels of the revenue cutter service have divided honors in this field. Generally, derelicts are destroyed, either by setting them on fire or by blowing them up with gun cotton, but once in a while the wreck is rammed and thus scattered. This is something of a risk, although a waterlogged lumber schooner was broken up in this manner a few years ago by one of our unprotected cruisers. As an experiment in naval tactics it was suggestive of what might be done by unarmored ships in time of war, but this proving involved a good deal of risk and is not apt to become a common practice in doing away with derelicts.

The sailorman looks with no little superstitious dread upon these weird waifs of the sea, and his awe is not unjustified. There is something extremely ghost-like and morbidly suggestive in these abandoned hulks, which once felt the guiding spirit of man and are now in the merciless grip of the mysterious sea, carried here and there by wind and wave, and the temporary abiding-places of screaming sea birds. They will never carry into port the hopes fulfilled of those that once bravely started forth in them, and today they drift abandoned with the winds moaning through their shattered spars and the waters groaning through their broken bodies—a menace to every unwatchful seafarer.

A. M. HOFFMANN.

A Cup of Coffee.

TERRIBLE REVENGE OF PAUL VERDEAN, THE FISHERMAN.

From London Sketch.

THE little pearly clouds were all gathered round the setting sun just over the wood of Haumont. Above the sea the sky was quite clear, a tranquil blue growing slowly darker. Gulls were chorusing noisily from the cliffs and the abrupt gray rock islets which studded the bay.

Renée Barbelle sat crouched near the edge of the cliff, her back to the sun, her face to the growing darkness of the sky, her hands clasped round her knees. She had sea-green eyes, beautiful, magnetic, melancholy, and they seemed held by the mystery of the deepening purple dusk. Her heavy brown hair falling round her shoulders left her face in shadow. Sitting hunched and still she suggested Fate brooding over the world.

A man coming quietly over the short grass of the uneven plateau that crowned the cliff paused when he saw her. The pause was undramatic. It was evident that he expected to see her. He had at once looked in her direction when he had breasted the last yards of the hill that led abruptly to the plateau.

His thin lips smiled at the sight of Renée, his eyes softened. He walked forward to her side with quiet, quick movements, a tall, lithe, thin man. It was unusual that a man should move so quietly in heavy sea boots. His approach suggested subtly the stalking of a feline animal.

Renée heard him when he was some yards away, but she made no movement. She sat crouched and impassive, staring at the sea. She spoke without moving her head or her hands.

"The sea is very still tonight," she said. She had a low, full voice that had a hint of mystery in its cadences. She frequently spoke long sentences on one note, but her voice never grew monotonous. "There is hardly a ripple out there where the sky darkens, Jacques."

The man's face changed suddenly. At the first sound of her caressing voice his smile had grown. Now he frowned, and an angry light showed in his eyes. He clenched his thin hands, and his lips parted a little, showing a gleam of white teeth.

"It is I—Paul," he said. "Not Jacques."

Renée sat quite still for a moment without speaking.

"You, Paul Verdéan?" She spoke slowly. "I thought you were still at sea——"

"The Saint Joseph made the harbor on the top of the tide this morning. You might have known easily, Renée. They knew on the quay, in the market. Just a question, Renée—but it was not worth while, eh?" He spoke slowly, as though he had some difficulty in containing himself.

Again she was silent for a few moments before she spoke.

"Why should I inquire?" she asked at length.

"Why? Because you are affianced to me."

"That is not so, Paul Verdéan." She had no hesitation now.

"All but affianced to me, Renée. You have led me to expect it. All my life is bound up in you. It is your mother's wish, it is my desire. Last week, I went aboard the Saint Joseph happy. You had promised when I returned——"

"To give you an answer," Renée interposed hurriedly.

"An answer. You smiled. I could not doubt what your answer would be. I could not. I was in a transport. The winds blew fair. It was an omen. We had a big catch. It was an omen. We carried to Cherbourg and sold at big prices. It was an omen. I never had such luck. And every moment I thought of you and happiness, Renée; and when I sold the fish, it was the more for our home and wedding feast. Ma foi! The wind carried us back to Cardeaux nearly as fast as my heart wished. It was an omen. And then, on the quay, there is no Renée. I ask. She is on the cliff, I am told. She looks out at the sea—she looks for me, I whisper to myself, and climb joyously up the long, dry, white road. And you call me Jacques!" He used his hands in graceful gesticulation; he was caressing, dramatic, severe in turn. He spoke earnestly, pleadingly, but there was an undertone that menaced.

"You have cheated yourself," she answered. "It has not been my work."

"You smiled at me, Renée. It must have meant something."

"You were, you are my friend."

"That is not so. I may love you, I may hate, but friendship—bah! I have come for my answer, Renée." He tried to look into her eyes, stooping over her, but she gazed steadily out into the darkening purple dusk. "For your mother's sake, for mine——" He paused, and continued in a lower tone, "for your own."

Something in his tone prompted her quick, alarmed question.

"What do you mean, Paul?"

"For your own sake," he repeated.

"I do not love you," she answered at length. "I will not marry you."

"Jacques Bournais!" he cried. "The chemist, the pillmaker, the pallid, white-blooded chemist! Mon Dieu! he can bleat, he can wear Paris clothes at mass, he has dandified airs—and you like that! I spit on him, Renée! Look out then, Renée! The night is coming. Do you see it—the night, purple, mysterious? And whisper to your soul! 'The night is coming!'"

"Paul, do you think I fear you?" she asked contemptuously. "You have always tried to bully me—you and my mother. But I am Breton, too. I love where I love and I hate where I hate. It is nothing to you."

"It is everything to me!" he cried passionately. "You have cheated me!"

"I have not. You know that you have never really hoped," she answered.

"Before Jacques came——"

"Your friend, Paul," she interposed.

"My friend! I told him my hopes. He sympathized. See how great a scoundrel he is! Renée, you cannot love him!"

"I do!" she answered steadily.

"You do!" he shouted.

"He has spoken—we are to be married," she said gravely.

"Ah!" The exclamation was like the cry of a wounded animal. "You were waiting for him?"

"He comes sometimes—when he can. It is too late now."

"He comes here—where I have found you so often!"

"It is my favorite spot."

"I know—I know," he answered. Then he drew himself up and looked round at the wood of Haumont, blood-red now from the wounds of the dying sun.

"It is a red sunset," he said.

"That means a good day tomorrow."

"Who knows?" he answered. Something in his voice made her turn quickly toward him. She could not see him very well from her crouching position upon the grass. She rose to her feet in her graceful, unhurried manner, and gazed at him intently with her curious sea-green eyes. Standing back from her, his face turned to the sunset, Paul Verdéan was bathed in red light. It laved him, his face, his long, slim hands, like a sea of blood. And then suddenly the last rays dropped behind the curtain of the wood, and he was in shadow.

Still staring away from her, still speaking in the strained, hard voice of one who holds himself in leash, with that undercurrent of something infinitely menacing, he continued: "You have decided—nothing will change your mind? Nothing that I can say, or your mother can say? No consideration?"

"I have decided. Why do you ask?"

"I must be quite sure—quite sure. There must be no doubt."

"There is no doubt," she answered. "It is Jacques I love. Nothing can alter my love for him."

"There is one thing—death."

She shuddered; the pupils of her eyes dilated.

"Is that a threat?" she cried. "You are a coward, a mean coward, to threaten a woman."

"It is no threat," he answered slowly. "I am a fisherman, and death is always a near and familiar thing to us—Jacques is my friend."

"He is—he is!" she protested vehemently.

"I know that; I have cause to know that."

"You speak bitterly."

"I am not conscious of it. There is nothing more to be said." He moved slowly away from her. She watched him go, and shuddered again. Then in a few swift steps she was beside him with outstretched hands.

"Paul, if I have given you cause to think hardly of me, think it only of me. I have gone too much in fear of my mother, perhaps, to be honest with you."

"That is all done with."

He did not appear to see her outstretched hands. He pushed on his slow way. Watching him go over the edge of the plateau, and so on to the white road that was now almost indefinite in the twilight, his deliberate, heavy steps suggested to her the odd fancy that he was being led—that (so different were they to his ordinary lithe, quick, silent movements) he was half-reluctant to be so led.

In a few minutes she ran to the edge of the plateau in a sort of panic, and peered after him. The white road ran into darkness, and some way down it a deeper shadow moved slowly away from her.

In the main street of Cardeaux was a little chemist's shop. Paul Verdéan came toward it slowly, but less heavily, and paused outside. His eyes were bright with some purpose; the rest of his bronzed face was impassive, a mask. His long, thin hands moved nervously, were never still—suggested, indeed, the tentacles of some marine animal seeking its prey. Standing inert before the little shop, he passed his tongue over his thin lips as though they were dry.

It was quite dusk now, and the powdered stars showed clearly in the sky. A little wind moaned quietly up the street. It sounded like the cry of a wandering spirit, low, complaining, lost. Paul suddenly turned and stared back over the road he had come. Then slowly he looked at the shops, the cobbled road, the sky overhead a lingering, comprehensive, dispassionate look. His eyes shone with a red light, baleful, disconcerting. He slipped one long, twitching hand into his pocket, dragged out a handkerchief, and wiped his lips. Then he opened the little door of the shop and entered.

Jacques Bournais, behind the counter, stood with his back to the door, searching among the bottles.

"I heard that the Saint Joseph was in, Paul," he said. "You had a fair run and a big catch."

"Yes."

"As owner that will mean something to you." Jacques spoke heartily, but watched his friend in a curious, wondering manner.

"Yes——" Paul blinked at the shining bottles. His eyes—he was conscious of their strangeness—were turned away from Jacques.

"You look ill, my friend," the chemist said—"restless, gray. What is the matter?"

"There is nothing the matter," Paul answered dully.

"But you look as though you had not slept for nights." Jacques spoke with some sympathy in his voice.

"I am tired," Paul replied. He stared as though fascinated by the brightness of the bottles. Then a sudden intelligence crept into his face; his eyes shone, if Jacques could only have seen them. "I have had toothache. It has been bad, very bad. It is better now."

"I am sorry, Paul," Jacques answered.

"If I had a little laudanum—to rub outside. The pain is not bad, but it is better to be without altogether." He tried to smile.

"The very thing!" cried Jacques. "Mon Dieu! you must have suffered," he added, staring at his friend.

"I have suffered," his friend replied grimly. "I have indeed suffered—as I thought no one could suffer. Pain creeps into the brain, Jacques, and one sometimes thinks——If I might ask you—ah! thanks."

Jacques reached down a bottle and poured out a little of its contents into a medicine glass, and handed it to Paul, who rubbed the liquid into his jaws with twitching fingers. Jacques stared at the other man. In handing the glass, his hand had trembled.

"This is dangerous stuff," the chemist said, as he put it over the counter.

"Yes, yes, I know. How much could a man take? Now, for the sake of curiosity, what would be a fatal dose?"

The chemist told him.

"Ah, so little? Do I hear a kettle boiling, Jacques? I should like some coffee."

Jacques smiled broadly. He was proud of his coffee, and Paul often shared it with him in the back parlor when the shop was shut.

"I am glad. It will do you good, my Paul. You have not sat with me for weeks. It is time to close and you shut up, as usual, while I see to the few customers."

Paul nodded. He had counted upon that. He was playing into his hands.

When Jacques had disappeared into the back parlor, Paul jumped lightly over the counter, and dragged the bottle of laudanum from its place on the shelf. Into the medicine glass he poured very carefully the amount that he had said would be fatal. His hands trembled a little, and he had to pause once or twice. The light beating upon his forehead glistened upon beads of perspiration. Then he opened a drawer very cautiously, took from it a small, slim phial, and poured the dose into it. This phial he placed in his breast pocket.

"Are you ready, you lazy sailor?" cried Jacques.

"Very nearly, very nearly," answered Paul. He went to the door, locked it, turned out the lights, and entered the inner parlor.

Jacques was busy with the steaming coffee. He had two big cups, and pushed one across the table to Paul.

"Sit down," he cried heartily, lighting a cigarette. "Ma foi, but you look bad!"

"I shall be better soon," Paul answered. "I shall have no doubt I shall be better soon. Name of a name, I have no cigarette!"

Jacques turned his back to search for one. He looked for a few moments only—quite a minute of time—but it was enough for Paul's purpose. He plucked out the phial, and returned it to his pocket empty.

"I have something to say to you, Jacques," he said suddenly. "Sit down."

There was something strange in the man's voice. He sat with a hand shading his eyes. The hand was restless—always restless.

"I have come from the cliff—down the hill," Paul said. "I have seen Renée. No, my friend Jacques—nothing. There is nothing for you to do. It is for me to speak. I congratulate you as—as friend and she are to be married. As you know, my friend, very well, I had hopes. I told you of my hopes and shared them. You were my friend, Jacques, my good friend. You know, you know very well, I thought of Renée when I was at sea—her face with her. Well, well—and you made her love you. How strange the world is. My friend! That is the strangeness comes. My friend! No, my friend, there is nothing for you to say. And, if Renée chooses me, who better to succeed me than my friend?"

Jacques sat paralyzed by the man and his words, nervously sipping his coffee. Paul fingered the phial time to time, his fingers twitching; but he did not put it to his lips.

"I was angry with you. I confess it. Mon Dieu! I came down the road with hate in my heart. I saw Monsieur le Curé, and I talked to him. And then to others. I talked to many—injudiciously. I have been busy, very busy, my friend. I have told them how I feared you."

"Feared me!" cried Jacques, half-rising.

"Sit down!" shouted Paul, and gripped the phial. The sudden shout, the sudden fury startled Jacques. He sat down, staring across the table with fear in his eyes.

"Sit down! My fear of you, Jacques. I thought you had stolen my love from me, from me, your friend, that you knew I had made a will in favor——"

"Mon Dieu!" cried Jacques.

"Oh, I made that very clear. I said I had no order in your eyes."

"It is a lie!" Jacques shouted.

"It is a lie. I knew it, I acknowledge it. But fear of you. But that is what I told them. I said I would burn the will so that there should be no temptation. I burned it tonight just before I came to Jacques. I told them all I should go to Renée and tell her that I was afraid to speak to you. It was a clever idea—don't you think it clever?" He drank the coffee in one gulp, and sat up, his face and eyes horrible.

"What do you mean?" whispered Jacques.

"You shall hear. I have been a fool. My friend, judge how little of a fool I am now. My head—I feel sleepy. This room is hot. And I am usually strong. Listen I will tell you—I have stolen—that is the word—stolen and put it in—my cup of coffee. Do you see? executioner shall avenge—shall avenge——"

Jacques stared and stared and stared. His face shook. And Paul lay back, growing cold.

WALTER [illegible]

Dawn of a New Day.

STORY OF A MISUNDERSTANDING AND A RECONCILIATION.

By a Special Contributor.

[illegible] leaned against the car window, straining [illegible] far ahead into the dusk to catch sight [illegible] toward which the train was hurrying. [illegible] to her like all the other towns she had [illegible] afternoon, yet by the guide which she held [illegible] she knew it was the one town of them all [illegible] to see.

[illegible] was settling slowly upon the sunbaked [illegible] dead white light hovered along the horiz[illegible] harmonized inexplicably with the gray [illegible] grayer chaparral. The fantastic cactus was [illegible] black against the monotone of gray, and [illegible] the loneliness of the hot, breathless after[illegible] caught sight of the dull glint of lights in [illegible] and heard the warning shriek of the engine [illegible] mass of black, straggling houses [illegible] interlibered with her inmost being. All [illegible] known this feeling would come to her when [illegible] the first this dreary western town, but that [illegible] so all-absorbing she had not dreamed.

[illegible] her face to the window, shielding it [illegible] for the lamps' light reflected against [illegible] hot, torpid, breathless seemed the whole [illegible] a peace like death pervaded the atmosphere. [illegible] girl at the window felt an anomalous sense [illegible] her. The dreary town appeared familiar [illegible] though somewhere, worlds ago, the same [illegible] of it had breathed in upon her. But a moment [illegible] passed, and as it left the scattered houses [illegible] farther behind in the wilderness, a dull, heavy [illegible] settled upon her heart. She turned to the [illegible] her hands falling hopelessly into her lap. [illegible] fell from her fingers and dropped to the floor.

[illegible] moment the lights dazzled her, but presently [illegible] aware of two men standing in the shadow [illegible] of the car. She watched them a while in [illegible] way, but when they came toward her [illegible] from her seat, her hands pressed against [illegible]

[illegible]," she breathed.

[illegible] of the two men saw her and stopped [illegible] coloring.

[illegible] he incredulously exclaimed.

[illegible] seeing, she rose and held out both hands [illegible] speaking.

[illegible] one of her hands in his, and for the first time [illegible] that he was handcuffed to his companion [illegible] away, her eyes questioning.

[illegible] stood, and turned to the man at his side. [illegible] he said, "we'll sit down here."

[illegible] hesitated.

[illegible] Pullman——" he began, but, catching sight [illegible] in the eyes of the girl, without another word [illegible] into the seat facing hers.

[illegible] so strange, Kenneth, this meeting." The [illegible] at the man's shackled hand. "Should [illegible]"

[illegible]," the man laughed mirthlessly. "You never [illegible] a Sheriff, did you?"

[illegible] man turned sharply and looked at the [illegible] at the girl opposite. Without a word he [illegible] to the window.

[illegible] was the longing for the wilderness," the [illegible] man on, "the call of the wild, that I had [illegible] the other life was dead. It was the life [illegible], the innate craving for the wilderness [illegible] be satisfied."

[illegible] leaning forward.

[illegible] would not meet her gaze, but kept his eyes [illegible] as he spoke.

[illegible] I was always a good athlete; the life of [illegible] made me such. I could shoot straight, too, [illegible] loved the wild, dangerous life out there! [illegible] to tell you how I loved Tombstone."

[illegible]." The girl spoke softly. "I was watching [illegible] because I knew how much you loved [illegible]

[illegible] started and looked at her curiously. [illegible] ment both were silent. Then the girl spoke: [illegible] you never long for the other life? Are you [illegible] East again?"

[illegible] not. Not for a long time, anyway. You [illegible] enlisted in the police service here for five [illegible]

[illegible] at the window smiled grimly, but almost in- [illegible] hard lines on his rough face softened. [illegible] about yourself, Kenneth, since you went [illegible] girl asked.

[illegible] be a confession," the man answered. [illegible]?"

[illegible], but did not speak for some moments. [illegible] not?" To the girl his voice seemed to come [illegible]. "We meet here tonight in the after years [illegible] minutes, only to part again, perhaps for- [illegible]. Why not?" he asked again.

[illegible] did not speak, and he went on.

[illegible] we just left was my home years ago. I [illegible] to you about it, back in the old days; re- [illegible] told you of its people, its houses. I was [illegible] brought up in that little town; in boyhood I [illegible] fore its solitude. That is why I went back [illegible] after—after——"

[illegible] stand." The girl's voice was hardly audible. [illegible] there because it was all that was left me in [illegible] I went there for solace, for comfort; to try [illegible] put away those years among the roses and [illegible], for I knew they were over, and I wanted [illegible]

Richardi Bros.	2.00
George F. Kline	1.00
Angelo Caezza	1.00
A. B. Montelcone	2.00
S. Caezza	1.00
G. G. Giordicich	5.00
Peter Gide	1.00
Al. Hisart	.50
M. Demerston & Co.	2.00
John Rosanno	1.00
A. Kasvine	1.00
Martin Kristovich	1.00
Philip Tuso	1.00
Philip Foto	2.00

LIST OF ALFONSO CESARI.

Alfonso Cesari	$ 1.00
D. Moretti	1.00
P. Mantica	.50
Scuti	1.00
Dante Moretti	1.00
Cash	5.00
Total	$ 9.50

OCEAN PARK.

Ocean Park Bank	$ 5.00
G. M. Jones	5.00
C. B. Pettis	2.50
M. White	.50

Stranger	.50
Riley	1.00
H. H. Deemer	.50
S. W. Engelke	.50
G. A. Crim	.25
Pitcher Bros.	2.00
P. M. Caroe	.50
J. W. Young	1.00
T. H. Brook	1.00
H. H. Ramsey	1.00
Cash	.50
A. M. Walker	.50
Fay	1.00
Cannon	.25
Butler	.50

Paid postage stamps, Mr. Ornatti	5.00
Remitted, 29,485 lire	2,943.66
Total	$29,434.51

Swiss in Washington.

A shipload of what is to be a colony of 29,000 Swiss has just arrived in Mason county, Washington. Land is being assigned from an immense tract purchased by a Berne capitalist. It is said that by April several shiploads

not to [illegible] your family tell [illegible] covery—Kosine.

The first bottle is one [illegible] standing that your [illegible] funded if you are not [illegible] The trial is given at [illegible]

Kosine is a home [illegible] lieves all fear of [illegible] frequent to sufferers of [illegible]

Price $1.00. Mail [illegible] sine Company, Washington

[illegible] of Payne tariff bill will cut [illegible] of Philippines to danger point.

[illegible] at every point, striking Paris [illegible] sue for mercy and leave to go [illegible] to their keys again.

[illegible] twenty-six passengers Zeppelin [illegible] sails one hundred and fifty miles [illegible] hours; Kaiser delighted.

[illegible] many announces to allay British [illegible] that navy will include but thirteen [illegible] warships in 1912.

[illegible] appear. Whitla [illegible] meantime [illegible] municati[illegible] Cleveland [illegible] the hote[illegible] time set. [illegible] ders. Whitla [illegible] hours la[illegible]

Dawn of a New Day.

...T OF A MISUNDERSTANDING ...AND A RECONCILIATION.

By a Special Contributor.

...ed against the car window, straining her ...d ahead into the dusk to catch sight of the ...ward which the train was hurrying. It ap... like all the other towns she had passed ...ness, yet by the guide which she held in her ...new it was the one town of them all which ...d to see.

...n was settling slowly upon the sunbaked des... and white light hovered along the horizon, a ...harmonized inexplicably with the gray sands ...gnarled chaparral. The fantastic cactus was sil... black against the monotone of gray, and in... loneliness of the hot, breathless afterglow. ...t sight of the dull glint of lights in the ...d heard the warning shriek of the engine, the ...ense mass of black, straggling houses ahead ...mbered with her inmost being. All day ...en this feeling would come to her when she ...the first this dreary western town, but that it ...so all-absorbing she had not dreamed.

...ed her face to the window, shielding it with ...d for the lamps' light reflected against the ...ht, torpid, breathless seemed the whole deso... a peace like death pervaded the atmosphere; ...n of the window felt an anomalous sensa... ...ing. The dreary town appeared familiar to ...ught somewhere, worlds ago, the same hot ...d had breathed in upon her. But a moment ...ssed, and as it left the scattered houses far... ...ehind in the wilderness, a dull, heavy ...ed upon her heart. She turned to the car ...hands falling hopelessly into her lap. The ...ll from her fingers and dropped to the ...

...the lights dazzled her, but presently ...ure of two men standing in the shadow ...f the car. She watched them a while in an ...ay, but when they came toward her she ...her seat, her hands pressed against her ...

...she breathed.

...ir of the two men saw her and stopped ...ing.

...incredulously exclaimed.

...ing, she rose and held out both hands to ...speaking.

...of her hands in his, and for the first time ...that he was handcuffed to his companion. ...ay, her eyes questioning.

...ed, and turned to the man at his side. ...said, "we'll sit down here."

...hesitated.

...ness——" he began, but, catching sight of ...eyes of the girl, without another word ...to the seat facing hers.

...o strange, Kenneth, this meeting." The ...d the man's shackled hand. "Should I ...

...The man laughed mirthlessly. "You never ...Sheriff, did you?"

...an turned sharply and looked at the ...d the girl opposite. Without a word he ...d the window.

...was the longing for the wilderness," the ...on, "the call of the wild, that I had ...the other life was dead. It was the life ...the innate craving for the wilderness ...satisfied."

...leaning forward.

...did not meet her gaze, but kept his eyes ...he spoke.

...I was always a good athlete; the life of ...made me such. I could shoot straight, too, ...the wild, dangerous life out there! I ...tell you how I loved Tombstone."

..." The girl spoke softly. "I was watch... ...because I knew how much you loved ...

...ured and looked at her curiously.

...both were silent. Then the girl spoke: ...never long for the other life? Are you ...first again?"

...Not for a long time, anyway. You ...ained in the police service here for five ...

...the window smiled grimly, but almost in... ...lines on his rough face softened.

...yourself, Kenneth, since you went ...ested.

...confession," the man answered.

...did not speak for some moments. ...." To the girl his voice seemed to come ..."We meet here tonight in the after years ...minutes, only to part again, perhaps for... ...why not?" he asked again.

...not speak, and he went on.

...we just left was my home years ago. I ...to you about it, back in the old days; re... ...you of its people, its houses. I was ...up in that little town; in boyhood I ...its solitude. That is why I went back ...after——"

..." The girl's voice was hardly audible. ...because it was all that was left me in ...went there for solace, for comfort; to try ...away those years among the roses and ...I knew they were over, and I wanted to forget them as well. But I could not, I could not. Like the pungent aroma of rosemary itself, the remembrance clung to me. I would dream of you as I saw you, with the autumn sunset on your hair, and the autumn leaves round about you as you stood in the arbor that day."

He paused, and his hand tightened over the arm of the seat. Then, as if shaking himself from his reverie, he laughed harshly and looked at the girl.

"What is the confession, Kenneth?" she asked softly.

The man sighed heavily and looked away.

"I told you I came to Tombstone for solace, because it was all that remained in the world for me, all that I cared for. I had forgotten ever to think of Tombstone as other than it was when I left it—the Tombstone of my boyhood. That it had changed in all these years had never occurred to me." He smiled cynically. "It's the same with all ideals: to realize them is to shatter them. I might have known, but so much did I hunger for something to hold to, that I lost sight of the possibility of any change."

He paused; a look of pain came into his face.

"And it HAD changed. With an awful shock it came to me. It was not the same. The people, too, had changed. All the old friends were gone. New faces, strange faces, met me coldly, at the old places where I had found the smile of friendship. No one knew me there. Think! a stranger in my own town, of which I had once known every house, every turn. The Tombstone I had known, I once had loved, was no more."

His voice died away, and a tense look came into his eyes.

"It was overwhelming, this shattering of the last faint hope, and it made me weak. You cannot understand, Olive. It made me hate my life, the things I should have loved. The misery of it, the suffering, made me hate. You have never suffered as much as that and you cannot understand. And when a man has hate, he has weakness—it's an attribute—and I was weak. I let myself go unrestrained. I did wrong. I sank to the depths. I perjured my manhood. But why am I telling you—why am I telling you!" He looked at her, startled at his own words; and as he looked into her eyes, he knew she was reading his soul, that its turbid leaves were plain to her—as plain as any book.

"How you must have suffered!" she said.

For a moment he could not speak. He only gazed at her, transfixed. An emotion he had not felt for years swept over him, flooding every dark place in him with its glory. Something within him that he thought dead was resuscitated by those simple, human words, and it fought for the dominance of his heart again.

"Olive," he exclaimed suddenly, "you don't think I blame you for—for my wrong! No, no. It was all my fault, Olive. I was a fool to let myself care for you as I did, to let you mean so much to me; but somehow I thought you cared, too—I felt you did—and when I learned the truth, it seemed too much. . . . I shouldn't have told you. . . . I see now."

The girl looked away and was silent a while.

"You never learned the truth, Kenneth," she said.

"Never learned the truth?" he repeated vaguely. "Then why——?"

"Listen." Her voice trembled. "It is such a simple story, and so old—of a woman, a mother, who lived a life of sacrifice for her children whose father had died when they were very young. Every longing and hope that springs from a mother's love she centered in her three children, and every prayer of which a mother's heart is capable she poured out for them. When two of them were taken from her with the harvest of fulfillment almost at hand, all that she had left in the world to comfort her, to care for her, was a daughter. Her youth was gone now, Kenneth, and her strength was giving way—oh, can't you see my reason? It was the duty I owed her, a child's duty in which self must be forgot. Can't you understand? I did care; oh, so much; and the sacrifice was hard, almost more than I could bear. That is why I didn't tell you. I knew my grief would pain you, and I hoped you would forget, that I alone would suffer."

"Olive, Olive," the man was repeating huskily.

The girl turned toward him.

"Kenneth, that duty has been fulfilled. The awful heart agony was too much for her, and she grew weaker and weaker. I brought her West, but the change did no good. That is how I happen to be here tonight. I am going back to the old home, to the roses and the scarlet leaves—alone." Her voice faltered and she stopped.

"Olive"—a tense look came into the man's face, and he plead fiercely—"you mustn't care—do you hear me?—you mustn't care. It can't be, I tell you. You must see how unworthy I am and forget. You must know that I have done wrong because I have not fought, because I have been weak; that I have let myself go in the environment of that old wild life simply because I thought you didn't care. That alone shows you what clay I'm made of. If I had been worthy, it should have made me strong, my love for you; but instead it made me weak. I tell you this because you must know the truth; you must know and forget me, forget that you ever cared, for I am not worthy. I desecrated the love I held for you because I was a coward and gave up the fight. It won't be hard for you now, knowing this, and you must not, you must not care." He leaned over and laid his free hand upon her arm.

The girl did not speak. She was looking out into the great hot night.

The man at the window had taken out his watch and was holding it up to the light.

"We're nearly there," he said gruffly.

The girl glanced toward him, and, as he returned the watch to his pocket, she caught sight of a badge shining on the lapel of his vest.

An incomprehensible horror passed over her as she realized what it meant. The younger man's pleading, his words, held a new meaning for her now. She had not understood them before, and, as the truth broke in upon her, a great new sorrow entered her heart.

"Kenneth," she spoke at length, her voice broken, "have you any regret for these wasted years, for the life you have led?"

His hand moved quickly down her arm until it rested upon her own hand, and her fingers closed about it. It was as if to strengthen himself against the overwhelming stress of emotion.

"I'd give my life to live them over." It was his soul that spoke. "I see it all now—the cowardice, the selfishness, the weakness of it all. Somehow I don't quite understand how I could have let myself drift so. It was the hardest test, but even in the face of everything I should have been a man." He stopped and sank deep into his seat. "I would again, I know. I'd be a man. But it's too late now."

Lights began to flash by outside. Ahead, the engine's whistle shrilled through the dark.

The girl did not heed. She was leaning forward, her eyes in those of the man.

"Your sorrow is my sorrow," she was saying. "For your weakness I, too, must suffer as you have suffered But sometimes out of the depth the man is born."

The brakes had been thrown on, the train was slowing down; but even this she did not heed.

"Nor is it too late," she hurried on. "Kenneth, tell me, do you love me?"

"Don't, don't!" he cried. "I tell you it IS too late. You must forget."

The man at the window turned and motioned the other to rise. The two stood up. The girl also rose.

"Answer me," she repeated softly. "Do you love me?"

"You don't understand." His voice was like that of a child. "I have lied to you, Olive." He raised his shackled hand. "I——"

But she placed her hand upon his lips.

"Don't tell me," she said, "for I know."

She drew nearer.

"I'll wait for you, Kenneth."

For a moment he could not comprehend.

"Come," demanded the other man. "We'll be carried by."

"We'll forget the weary days, Kenneth; we'll start anew."

Of a sudden the meaning burst in upon him, and so scared was the profundity of the love it bespoke, that he was silent before the holiness of it.

"Now kiss me," she said. And the older man turned away and waited as the other bent and touched the girl's lips with his own.

She sank into the seat, covering her face with her hands. When she looked up again the two men had disappeared.

K. B. BOYNTON.

THE SHEPHERD'S TOWER.

I saw it when the dawn was first declared—
His tower, whose body generations reared,
  Its soul the Shepherd's own.
Not blue the ambit of the twilight sky,
But clear and warm as ancient ivory,
  Enshrined that flower-like stone.

As ivory unstained, and then there flowed
Through the wide eastern heaven rays that glowed
  Into the upper white.
With delicatest fire and gentle fawn,
The campanile's summit answered dawn
  And heralded the light.

Upsoaring from the silence, where still kept
Blue shadows while the lily city slept,
  Child of the morning sky,
You floated into flame, yourself a flame
Above all wonder and beyond all fame—
  A glorious mystery.

One with the firmament and not with earth,
Melting into the very morning's mirth,
  To heaven's high self avowed,
Wrought of the roseate dayspring, pierced with shade
Of pearly eves, night fluted, rainbow rayed,
  Windowed with purple cloud.

Thy colors echo morn and night and noon.
Moonrise on earth and sunrise on the moon,
  White Venus and red Mars;
The deep green shadows of a mountain grove,
The foam that glimmers and the waves that rove
  Under the setting stars.

Pillar of fire! Symbol of the Re-birth,
Lifted forever on this radiant earth
  By Tuscan Giotto's might,
Laud we the dust he piled in Arno's plain
To beckon Italy, ere yet again
  His own dust sank to night.

—[Eden Phillpotts, in New Age.

The Remorseless Meter.

The young couple sprang from the vehicle and hurried up the steps. A moment later they pushed open a door and appeared before the startled justice.

"Sir," gasped the young man, "will you kindly marry us as quick as possible?"

"Ah, an elopement," quoth the wise old justice.

"Yes, yes. Please hurry!"

"I see," chuckled the old official, "you are pursued—the infuriated parent is close behind."

"Nothing of the sort," cried the exasperated youth.

"Eh! Then what's the rush?"

"I'll tell you!" shouted the young man, "there's a taxicab waiting for us at the door, and we're losing money every minute!"

Then the justice got busy.—[Cleveland Plain Dealer



Missing Balloonists.

Top row—Richard Halstead on left, Harold Parker, right. Bel... Edward Dobschutz, all of Pasa...

...with that thing, and I find it ou... kick you out of Texas.' Well, if ... any one trying to follow me I ... think of the cowboy story."

To the correspondent who call... him today, Mr. Roosevelt said:

"I want to say now that I d... intend to make another state... and will not make any statemen... garding my African trip, or on... other subject here, at Naples, ... Mombasa, so that any appearin... coming from me will be false ... face."

"I shall make no speech of ... kind," he remarked emphati... when asked as to his course on ... day. "I wish you would say t... any newspaper publishes any ... ment after my departure purporti... have been made by me it will ... fake pure and simple. I shall vi... steamer Hamburg-... Monday ... the sail on Tuesday. Aside from ... there is nothing to say."

CRAWL TO WORK.

...TE COLLAPSE ...DS PARIS STRIK...

...Beaten at Every Poin... ...e Government for Mercy ... to Go Back to Them...

...CIATED PRESS NIGHT REPORT.]

... great strike ... the postoffice ...virtually has ... France from ...outside world ...ssed today. ...ecided to call ...ade the first ...ent, virtually ...vernment will ... way. ...linemen called ..., Minister of ... for the pur... ...t the charges ...ires, but dur... ...nterview they ...Minister the ...d associations ...he work. ...resignation of ...tary of posts ... that no em... ...ed on account ...

...assurance that ... the delegates of the association here- after should be permitted to lay ... grievances directly before the Mi... of Public Works.

M. Barthou received the deleg... in a conciliatory spirit. He said ... the government could not discus... resignation of an official except ... Parliament, but he gave the deleg... the satisfaction it demanded on ... points.

Premier Clemenceau met the ... tation later and confirmer M. Bart... statement with regard to the att... of the government.

At the conclusion of these pr... interviews with the ministers, ... strike committee met and de... upon the resumption of work to... row. This decision was announc... a mass meeting at which 5000 str... were present.

Already the strikers are returni... work.

An official statement which wa... sued this evening reports that ... than a third of the strikers resu... work today.

LURED TO DESTRUCTION.

SCHOONER WRECKED ON BOLINAS POINT

...Bayne tariff bill will cut ...Philippines to danger point.

...at every point, striking Paris ...for mercy and leave to go ...their boys again.

...ty-six passengers Zeppelin ...one hundred and fifty miles ...Kaiser delighted.

...announces to allay British ...navy will include but thirteen ...in 1912.

PATTERSON DROPS BAR...

...appear.

Whitla returned to the city in the meantime, and had established communication with his detectives in Cleveland. They advised him to go to the hotel for his boy exactly at the time set. He promised to observe orders.

Whitla started after his boy five hours later. On the way a policeman informed him that three of their num...

...calendar which announced this, the first day of spring, and ignoring the fact hat it was awfully chilly, had put on spring raiment. It was almost like Easter. This gaily dressed crowd, allowing the President to pass through an aisle made by strenuous policemen, fell in behind and accompanied Mr. Taft to the gate of the White House. The President struck into a brisk walk, and the crowd closed

By falsely representing, as is alleged, that he owned property in San Francisco, he secured the loan of $250, and in the latter part of February, when Mrs. Wilmot decided to come, with her sons, to California, he obtained from her, $425., it is said, and went to New York, ostensibly to buy tickets and arrange for the trip. That was the last seen of Brown.

He is accused of having taken with

Mt. Wilson to Mt. Lowe.

PERILOUS BUT INTERESTING TRIP RECENTLY TAKEN.

By a Special Contributor.

MOUNTAIN climbing is becoming each year more and more a feature in the recreation of residents of Los Angeles and vicinity. Gradually the dwellers in this favored region are beginning to realize what an advantage they have in the accessibility of their mountains, not only in the pleasure of getting close to nature, but in the wonderful climatic change from a semi-tropical region to the stimulating influences of a mile and more above the sea.

Many who live here, however, do not realize what an opportunity to get acquainted with the wilds of nature is knocking at their very doors, and that less than a day removed from their breakfast tables are mountain fastnesses, where not even the thought of civilization need intrude, and man seems as out of place as a deer would on Broadway.

The first degree in real mountain climbing, away from beaten paths, for Los Angeles enthusiasts is the trip between Mt. Wilson and Mt. Lowe, and this year for the first time it has grown to be something of a feature, eagerly discussed by the guests of the hotels on the two mountains.

A number of parties, including some women, have crossed over, and so far as is known, these women are the pioneers among the fair sex in accomplishing this feat.

Women have not only crossed the rough country which separates the Mt. Wilson Hotel and the Mt. Lowe Tavern, but in a number of instances, instead of taking the easier route of crossing the head of Eaton's Cañon, lying between the two ridges, have scaled precipitous San Gabriel, which with its 6154 feet of altitude is the highest peak of the Sierra Madre coast range.

Our party, which found itself awakened to the possibility of a real mountain adventure, included tenderfeet from the East, who had never met with a real mountain, and strange to say, long-term residents of Los Angeles, who had lived years beneath the summit of Mt. Wilson without ever attempting its conquest.

It would seem that a mountain is not without honor save in its own country, and it is a question whether, comparatively speaking, there are not more native sons than tourists, who have never enjoyed the wonderful extent and variety of views to be had from the top of 6000-foot Mt. Wilson.

Our first day was devoted to a leisurely negotiation of the seven-and-a-tenth-mile trail leading from Sierra Madre to the summit of Mt. Wilson, where we arrived in time to enjoy the magnificent glories of the sunset over the Pacific, and the very acceptable, if more material, joys of a good dinner.

We learned that the shortest route to Mt. Lowe by way of crossing the West Fork of the head of Eaton's Cañon was estimated at about eight miles, and that though there was no beaten trail the entire distance there was no good reason for any one losing the way, as the objective point would be in plain view practically all the time, and the route for the cañon dip lay along well-defined ridges.

In the morning, besides a plentiful supply of provisions, we carried with us an ax, brush clippers and a pick for the making of a trail to aid those who should come after us.

The first two miles of our course lay along the beautiful, level Deer Park trail of the hotel property, with the deeply-hewn valley of the West Fork to our right and north, and picturesque, romantic-looking Barley Flats sleeping in the soft light of the morning sun.

A band of horse thieves operating between San Francisco and the Mexican line, in the days of Ramona and Allessandro, are supposed to have made the high tableland with its spring of water a feeding station, the grain which spilled from the nose bags of the horses sowing the cloth of green or brown, according to the seasons, which now delights the eye.

After leaving Deer Park, we had good use for the brush clippers and the ax in clearing the mere suggestion of a trail along the high backbone of the ridge, which falls abruptly to the beautiful valley of the West Fork of the San Gabriel on the north and into Eaton's Cañon, leading straight toward the glistening buildings of Pasadena to the south.

The valley of the West Fork, with its rush of tumbling water, was 3000 feet below us, while in the sheer precipices and slides reaching into Eaton's found our first nervous thrills of real

To the south we had a hundred-mile vista and ocean, with orange grove, vineyard, and marking a great checker board of natural the smoke of a score of cities and towns dustrial activity, and the twin peaks of Cata distance.

Having devoted considerable time to trail, we were not more than four miles from when we halted for luncheon on a high ridge, with loosened rocks crashing from feet into the depths of Eaton's Cañon. We look eastward down the great length of the Valley to where San Gorgonio ("Grayback") its shining whiteness of snow in the sunlight knew that we had discovered the mountain south which is distinctly worth while.

Leaving the hogback, we skirted the northern the peak toward San Gabriel, treading a



Mts Lowe, Markham and San Gabriel - Mt Wilson in foreground Looking over land and



One of the steep pla





Through the pine forest



A piece of the trail.

Reaching the base of San Gabriel, we that formidable peak instead of dipping of Eaton's Cañon, and were launched on ships of our journey. We could find no trail through the thick brush about the mountain, and cut and dragged our way we could, not having time to make a would sleep at Alpine that night.

After getting through the brush we slope of Gabriel so steep and rough that have found rougher mountaineering a precipice. It was a case of picking way, and the rocks rolled beneath as At one point we picked our way foothold on the slope of the wash cañon, and some of the women balked when told that a quick run across them in safety. They declared that possible that they would slide back Eaton's Cañon.

With one man perched on the another secured a sort of foothold reached down the pick handle to them and boosting them to the above. All went well until the

of leaves and threading a forest grove, which were adorned with a beautiful

the last girl was in transit, when she stricken and insisted on sliding into Ea and there.

Her connecting link was safe enough, foot had slipped, and as the girl was for heaviest in the collection, she was hoist the top floor.

Reaching the peak of San Gabriel jus the sun lose itself in the ocean, the gra vast world of mountains, valley and se neath us was well worth the scaling arduous as it had been.

The tattered remnants of an America forlornly in the cold wind which swept reminded us that we had much to ac would not spend the night in its chilli unable to spend the time which the m and the sunset were worthy of, but fac of descending the rough southern fall before darkness should close upon us.

There was not a semblance of a trail of the proper route to use in descend different leads while the dusk gathere trusted our chances to what appeared to b ing into the saddle between Gabriel which in turn connects with Mt. Lowe.

We knew that the great wash and p into Eaton's Cañon was immediately to o cation made uncertain by the darkness an and there was a deep cañon on our right continually bearing into, as the easier that way.

The descent was impossible of descriptio would take a woman by the arm, and wh her courage with brave words would la and partner on a dust slide of fifty to feet securely anchored in the soft disinteg

At other points the grade was so steep stood on a fair-sized piece of rock and sli the midst of a gathering collection of s

At last just when the fortitude of some was frayed into tatters, and several were to camp right there on the rough mou night rather than take another blind chanc the lead announced that the saddle had b

Strips of uncooked bacon were soon cu fame, and if you have never eaten bacon c manner when you were tired out and have little idea of how good it tasted to us and warmed ourselves by the fire for ov while waiting on the moon to reach a height shed light on the west side of Markham trail lay.

In the bright light of the moon we were awe at the white steepness of the mountain just descended, and how close we had been mense chasm. Indeed we had hard work ourselves that this narrow ridge we were l had been our course.

The trail we now took up was built up along the steep side of Markham almost like it was so overgrown with brush that we wer more than half the time, and had a merry ing the brush, making frequent use of our pure.

At last the trail seemed to end, and we a side the side of Markham, which was so st very step a portion of the mountain slipped or us.

Our plan was to follow the ridge until we Lowe trail, but one of the women became at the steepness of our course that she farther, and a scouting party found that oft the trail a section had been carried

Ascending to the Mt. Lowe side of this ga until we were on the Mt. Lowe trail, along a most welcome down grade to the the tavern, which we reached about 10 o'c content to take the Mt. Lowe railway ba action in the morning.

The trail along the west side of Markham, had so much trouble with in the uncertain now been put in good shape by the fores the trail we brushed along the ridge tion, and crossing the Eaton Cañon gap to t between Gabriel and Markham, the trip can negotiated by any fairly good climber in a hal

J. N. PATT

Correct English.

A college professor who prided himself on h English heard his wife remark: "I intend to bring a fresh bucket of water." "You mean a bucket of fresh water," corrected the "I wish you would pay some attention to your your mistakes are curious." A few momen the professor said: "My dear, that picture wou better advantage if you were to hang it clock." "Ah," she replied, quietly, "you doubtle if I were to hang it above the clock. If I were over the clock we could not tell the time. I would be more careful with your rhetoric, m your mistakes are curious." And the professo once became very much interested in the book reading.—[Dundee Advertiser.

Others Had Tried It.

The Police Court magistrate of a town in S Kentucky was walking down the street one No evening with his friend John Markham, a distille "Judge," said Mr. Markham, "have you ever t number One brand of Old Markham?"

"No, John," admitted the judge, "but I tried men in court this morning who had tried it."—[Lady's Magazine.

LIST OF ALFONSO CESARI.

Alfonso Cesari	$ 1.00
D. Moretti	1.00
P. Mantica	.50
Scuffi	1.00
Dante Moretti	5.00
Cash	
Total	$ 9.50

OCEAN PARK.

Ocean Park Bank	$ 5.00
G. M. Jones	5.00
C. B. Pettis	2.50

Stranger	.50
Riley	1.00
H. H. Deemer	.50
S. W. Engelke	.25
G. A. Crim	2.00
Pitcher Bros.	.50
P. M. Caros	1.00
J. W. Young	1.00
T. H. Brook	.50
H. H. Ramsey	.50
Cash	1.00
A. M. Walker	1.00
Fay	.25
Cannon	.50

Paid postage stamps, Mr. Ornatti	1.00
Remitted, 20,485 lire	3,943.06
Total	$19,494.51

Swiss in Washington.

A shipload of what is to be a colony of 29,000 Swiss has just arrived in Mason county, Washington. Land is being assigned from an immense tract purchased by a Berne capitalist. It is said that by April several shiploads will have arrived. The colonists will

not to be your family tell covery—Kosine.

The first bottle is sold standing that your money funded if you are not The trial is given at our

Kosine is a home lieves all fear of frequent to sufferers of

Price $1.00. Mail sine Company, Owl Drug Co., Broadway, 425 S.

Provisions of Payne tariff bill will cut cost of Philippines to danger point, it is feared.

Nation at every point, striking Paris workers sue for mercy and leave to go back to their keys again.

With twenty-six passengers Zeppelin airship sails one hundred and fifty miles in four hours; Kaiser delighted.

Germany announces to allay British fears that navy will include but thirteen dreadnought warships in 1912.

PATTERSON DROPS FAD.

appear.

Whitla meantime municati Cleveland the hotel time set. ders.

Whitla hours la informed ber had

the last girl was in transit, when she became panic-stricken and insisted on sliding into Eaton's Cañon then and there.

Her connecting link was safe enough, even though his foot had slipped, and as the girl was fortunately not the heaviest in the collection, she was hoisted willy-nilly to the top floor.

Reaching the peak of San Gabriel just in time to see the sun lose itself in the ocean, the grand view of the vast world of mountains, valley and sea outspread beneath us was well worth the scaling of San Gabriel, arduous as it had been.

The tattered remnants of an American flag fluttered forlornly in the cold wind which swept the peak, and reminded us that we had much to accomplish if we could not spend the night in its chilliness. We were unable to spend the time which the magnificent view and the sunset were worthy of, but faced the problem of descending the rough southern fall of San Gabriel before darkness should close upon us.

There was not a semblance of a trail nor indication of the proper route to use in descending. We tried different leads while the dusk gathered, and finally trusted our chances to what appeared to be a ridge, leading into the saddle between Gabriel and Markham, which in turn connects with Mt. Lowe.

We knew that the great wash and precipice giving into Eaton's Cañon was immediately to our left, its location made uncertain by the darkness and thick brush, but there was a deep cañon on our right which we were gradually bearing into, as the easier courses sloped that way.

The descent was impossible of description. Each man must take a woman by the arm, and while bolstering her courage with brave words would launch himself and partner on a dust slide of fifty to 100 feet, with a rear securely anchored in the soft disintegrated granite. At other points the grade was so steep that the two shot on a fair-sized piece of rock and slid on down in the midst of a gathering collection of stones.

It was at last just when the fortitude of some of the women had frayed into tatters, and several were threatening to stay right there on the rough mountainside all night rather than take another blind chance, a voice in front had announced that the saddle had been gained.

Strips of uncooked bacon were soon curling in the pan, and if you have never eaten bacon cooked in this manner when you were tired out and hungry, you have little idea of how good it tasted to us. We rested and warmed ourselves by the fire for over an hour, while waiting on the moon to reach a height that would throw light on the west side of Markham where our trail lay.

In the bright light of the moon we were filled with awe at the white steepness of the mountainside we had descended, and how close we had been to that immense chasm. Indeed we had hard work persuading ourselves that this narrow ridge we were looking upon had been our course.

The trail we now took up was built up with granite from the steep side of Markham almost like a road, but was so overgrown with brush that we were not on it more than half the time, and had a merry time fighting the brush, making frequent use of our brush clippers.

At last the trail seemed to end, and we attempted to climb the side of Markham, which was so steep that at every step a portion of the mountain slipped from under us.

The plan was to follow the ridge until we struck the Mt. Lowe trail, but one of the women became so frightened at the steepness of our course that she refused to go further, and a scouting party found that where we left the trail a section had been carried out by a landslide.

Proceeding to the Mt. Lowe side of this gap, we proceeded until we were on the Mt. Lowe trail, which led us a most welcome down grade to the good cheer of the rangers, which we reached about 10 o'clock. We were content to take the Mt. Lowe railway back to civilization in the morning.

The trail along the west side of Markham, which we had much trouble with in the uncertain moonlight, has been put in good shape by the forest rangers. The trail we brushed along the ridge from Mt. Lowe, and crossing the Eaton Cañon gap to the saddle between Gabriel and Markham, the trip can now be negotiated by any fairly good climber in a half-day.

J. N. PATTERSON.

Correct English.

A college professor who prided himself on his correct English heard his wife remark: "I intend to call Jane to bring a fresh bucket of water." "You doubtless mean a bucket of fresh water," corrected the professor. "I think you would pay some attention to your rhetoric; your mistakes are curious." A few moments later the professor said: "My dear, that picture would show to better advantage if you were to hang it over the piano." "Ah," she replied, quietly, "you doubtless mean that you were to hang it above the clock. If I were to hang it over the clock we could not tell the time. I wish you would be more careful with your rhetoric, my dear; your mistakes are curious." And the professor all at once became very much interested in the book he was reading.—[Dundee Advertiser.

Others Had Tried It.

The Police Court magistrate of a town in Southern England was walking down the street one November morning with his friend John Markham, a distiller.

"Judge," said Mr. Markham, "have you ever tried my own special brand of Old Markham?"

"Oh, John," admitted the judge, "but I tried three bottles in court this morning who had tried it."—[Everybody's Magazine.

Crocker's Spyglass.

NOTABLE CHARACTER AT WESTMINSTER BRIDGE.

By a Special Contributor.

CLOSE to the Houses of Parliament, London, at the entrance to Westminster Bridge, stands a man with a telescope. His name is George Crocker, and he might properly be called the "Parliamentary astronomer royal." Most of the old members of the House of Commons and not a few noble lords who attend the upper legislative chamber have peeped through Crocker's star gazer. For more than fifteen years he has held his post. The police have, on one or two occasions, tried to oust the astronomer, but Crocker is not a man who is easily moved, and his "pull" with members of Parliament has been so strong that the police have had to let him alone. Crocker is one of the few interesting "types" of character left to London in these days of modernity. He is a ruddy-faced, jovial-looking man of 60 whom communion with the stars has provided with a fund of philosophy all his own.

"Yes, I have seen a good many changes in my time," he said recently. "I have stood for many years at



GEORGE CROCKER AND HIS SPY-GLASS.

the entrance to this bridge, and you would be surprised at the number of well-known folk who have come to my telescope to have a penny peep at the stars, or else, on cloudy nights, to have a look at the face of 'Big Ben'—the largest clock dial in the world.

"I have made a fair living from my telescope since I started fifteen years ago. In fact, this is my second instrument. It cost me $200—all saved up from pennies collected here on the bridge. I was encouraged to buy the new instrument by Sir Robert Ball, the famous astronomer royal. He came to the bridge one night, and had a look through, paying his penny in the usual way. He had a good long look through, and I thought of charging him extra. Then he began to move the machine around and find stars for himself. You know I don't usually allow customers to work the instrument. However, I didn't say much, and after a while, he began to tell me a lot about certain stars. He spoke of 'distances' and 'diameters' in a way that soon showed me that he knew all there was to know about astronomy.

"When he left, he gave me some cards to a lecture which 'Sir Robert Ball' was to deliver at the Royal Institute. I did not know at the time that he himself was Sir Robert, but when I got to the Royal Institute I saw that the famous scientist and my customer were one and the same person. He laughed at the joke, and then he talked to me about my telescope. He said it wasn't up to much, and advised me to get a new one. I attended a lot of his lectures and I became so interested that I took up the study of astronomy seriously. As soon as I got well into it, I saw that my old instrument was indeed a poor one, and I began to save up to buy a new one. I managed in the course of a few years to get together the necessary cash. Sir Robert told me where to buy my new instrument and the best kind to get for the money. Thus I set up the present one.

"I have had a lot of people besides astronomers to look through my machine. The Rt. Hon. John Burns often stops and has a peep through on his way home from Parliament at nights. Though a Cabinet minister, he often walks home across Westminster Bridge at night all the way to Battersea—a good hour's walk. He likes to have a peep at the stars, and a chat.

"Then, again, I have had Sir Benjamin Stone, Lord Rosebery, Balfour and lots of others to look through. They always have a word or two with me, and pay their pennies like the rest of folks—sometimes a little more.

"When the nights are overcast, as I said, I turn the instrument on the face of Big Ben, and Londoners come to have a peep at the big clock. You would not think that people would pay to look through a telescope at a clock they were so near to, but such is the case. As a matter of fact, I get more money from the clock on Saturdays and Sundays than I do from the moon or stars. There are a lot of decorations, and also the signs of the zodiac on the face of the clock which one cannot see with the naked eye, and people pay for the use of the telescope to see them.

"Since I began standing here new Scotland Yard has been built and the trams over the bridges have come. It seems to me the old city is changing a wonderful lot. Modern skyscrapers are going up along Victoria street; new buildings everywhere. All the old landmarks are disappearing.

"No, I never take cold standing here just beside the river. I suppose there is nothing like getting used to a thing. When you have stood on a bridge over the river for nearly fifteen years it takes considerable of a cold spell to bowl you over. But cold nights don't worry me, as the stars can be seen better when it is cold than otherwise. I have only one enemy, and that's the fog. When a 'London particular'—one of those yellow ones—sets in, I'm done."

C. B.

Our Deceptive Eyes.

The eyes we brought with us at birth do not see a tithe of the beauties of nature. But with a microscope not much better than this, Leuwenhoek, in 1675, frightened the world by saying that more animals lived in the human mouth than there were people in Holland! With object glasses of high power we are said to see things magnified 200, 500, 1000 or 2000 diameters, which only means that different objectives, as they are called, bring our eyes within one-fourth, or one-eighth, or one-twelfth, or one-fifteenth, or one-twenty-fifth of an inch of the object.

And what have these mechanical devices of ours for helping our eyes to see, not done for the human world? So important to all life is that living world about which our native eyes would never have given us the least information, that it is evident no physical instrument can suffice for man, because he is so much greater than anything physical. All eyes made of protoplasm, including the eyes of the anthropid apes, belong only to low origins and levels; but this human-fashioned mineral microscope belongs to the Andean heights of mind.

However, we have still other reasons for dissatisfaction with our eyes. They see the star Capella as no larger than a bright jewel in a lady's necklace, though we know that because that star has no proper motion, as astronomers say, and yet shines so splendidly, in reality, it must be at least a hundred thousand times larger and a hundred thousand times brighter than our own sun. But our poor eye can now answer, You know that I do not report the whole truth to you about anything. You should not trust me so, because, owing to radical defects in my make-up, I tell you that a man six feet high is only six inches high when he is a mile off. And as to the stars, you have had to make a telescope to help me out; but even with it the fixed stars remain beyond me, for I then see them merely as shining points. It is not by me, but by that greater power than mine in you, your reason, that you learn not only how large Capella is, but also, through another of your contrivances, that Capella abounds in earthly materials. —[Everybody's Magazine.

How to Prove Coins.

The lady behind the counter at one of the winter drapery sales in Oldham street wrote out the bill for my purchases (writes "B") on a little manifolding book, which reproduced her writing by means of a carbon paper on the page below. Then she took the half-sovereign I tendered in payment, and, placing it on the upper page, pressed it hard down with her thumb. I asked the reason. "We have instructions," she explained, "to take the impression of any coin received by means of the carbon paper in the book. See (turning to the duplicate of my bill) there's the impression of your half-sovereign. You couldn't very well think you'd given me a sovereign after seeing that, could you? You'd be surprised," she said, "how often we have to show our books to people to convince them we've not made a mistake."—[Manchester Guardian.

Out of Date.

The manager looked the play over regretfully.

"I hate to give this back to you," he said. "It's so well written, so hopeful, so appealing."

The young dramatist nodded.

"That sounds good," he said. "And yet you hesitate?"

"I must," the manager replied. "Some day this sort of thing will be in fashion again—at least I hope so."

The young playwright frowned.

"I wish you would tell me frankly just why you can't produce my work."

The manager sighed.

"My dear boy," he replied, "I can't produce it because it is so hopelessly clean and wholesome."—[Cleveland Plain Dealer.

Little Eva's Handicap.

After a performance of "Uncle Tom's Cabin," in a small town a kind-faced old gentleman found his way behind the scenes and complimented Little Eva on her beautiful ascension through the pink clouds.

"Ah, my child," he said, affectionately, "just keep up your talented acting, and some day you may be a second Sarah Bernhardt."

"That's impossible, sir," laughed the child.

"And why?"

"Because I am a little boy."—[Chicago News.

A Righteous Uprising.

OLD PELEG CIRCUMVENTS MEDDLING RELATIONS.

By a Special Contributor.

"IF you're done talkin' nonsense, Henery, Ma'll give you a bite 'fore you start fur home!" Peleg Willette declared, his ill-concealed wrath venting itself in his desire to hasten his son's departure. "Eatin's a good med'cine, an' you're in powerful need o' some."

"I don't see no 'casion fur you to take it so hard, Pa," Henry said deprecatingly, his mild, middle-aged face twitching in knots. "I'd be glad 'nough to take you both home," he went on slowly, filtering a dry cough through the fingers of the great hand he held before his mouth, "but you see Laury, she thinks—seein' Sam left Ellen so well-to-do, she ought to do her part, an' so long's she offered to take Ma, an' give her a good home fur the rest o' her life, why! seems like flyin' right in the face o' all gumption fur Ma not to go."

Peleg's sharp, blue eyes snapped under their heavy thatches of grizzly eyebrows. "When your ma goes to live with Ellen Willette it'll be after you plant me deep, an' pile all o' the rocks in creation on top o' me to hold me down," he snorted, with an emphatic gesture. "Ellen, she cooked this thing up, she's slick's hot grease, an' she talked Laury inter it, 'n' they sent you, like the willin' fool you be, to break it easy to us. Fire an' tow! Ain't you got enny sense, Henery?" the old man asked with quick passion. "Don't you know you can't break folks's hearts, or poke their heads in hornets' nests 'n' tell 'em to keep cool, an' there's no 'casion fur 'em to feel bad! Jupiter! Bad!"

Mrs. Willette left her rocking chair and trotted across the room to her husband. "There now, Pa," she said soothingly, patting his gnarled old hand, "you know Henery don't mean enny harm; he's jest fearsome like fur us to stay here this winter, seein' we're so sort o' pinchin'. Ain't that so, Henery?" she asked, nodding her white head until its stray locks fluttered in a ring about her placid old face.

"Pitchforks, Ma! we could stay here till jedgment day far's Henery's consarned, if it warn't fur Laury an' Ellen! They gits 'round Henery by tellin' him we're too poor, an' too old, to be 'lowed to stay here by our lone; so Laury, she'll take the hoss an' wagon with me throw'd in, an' Ellen wants you an' your things, with the cow throwed in fur good measure!" Peleg cried angrily, straightening his thin figure, and snapping his fingers in rapid succession. "No! 'tain't Henery's fault!" he declared, overcome by the sight of great tears rolling down his wife's soft cheeks, "fur he ain't got sense 'nough to know what it means to us to be parted, an' give up the home we worked so hard to git, an' go live where we ain't got enny rights, or are overly wanted. Keep still, Henery!" he insisted, as his son mildly protested, "I know jest how 'twould be, better'n you ken tell me; your ma'd git shoved in that little room off the kitchen at Ellen's, an' all o' her ol' things go in that big front chamber, the one that's saved fur fine company. I took notice o' Ellen's measurin' the big chest o' drawers the very last time she was here, my 'spicions waked up right then an'——"

"Oh, Pa! Peleg! I ain't never goin' no place to live 'way from you!" Mrs. Willette wept with the abandon of an affrighted child. "I didn't know that was what Henery wanted! I won't! I jest won't go to Ellen's to live!" she wailed, wiping her eyes on the brilliantly-colored mat she snatched hastily from the table. "Why, Henery! you knowed I could hardly stand it there when Sam was 'live, an' now——" her sobs overpowered her as Peleg led her back to her chair.

Henry, realizing that he had found a chance to escape, hurried to the door. "I'll be back Tuesday mornin' with Laury an' Ellen," he paused long enough to say, "an' mebbe they'll manage better'n I ken. I wanted to bring you a few loads o' stuff an' let you weather it out, but Ellen, she——" He stopped abruptly, then bolted out of the door, his mother's voluble grief convincing him he had failed to present the case clearly, allowing his sympathy to get the better of Ellen's judgment.

Evil days had overtaken Peleg Willette and Priscilla his wife; their small provision for the future, saved by painful, pinching economics, had been utterly lost in a bank failure. Peleg, for Priscilla's comfort, kept reminding her of all that she had left, including himself, while back of all his banter the vital question of existence held him in the bondage of fear.

Henry Willette's offer came like a thunderclap; not even in their deepest stress had the thought of a separation presented itself to the old couple. Fortunately, Peleg, who possessed a strong stratum of hard, common sense, understood the entire case, and resolutely determined to accept the consequences of going his own way. "Don't you fret 'nother mite, Ma," he said decidedly, as soon as their son left them, "fur I ain't goin' to let Ellen give us enny kind o' divorcement, you ken jest make your bet on that; but I've got to study the thing out a bit 'fore I make up my mind how to use her own rope to hang her."

He gazed at his wife's tear-stained face with a look shrewdly tender. "Say, Ma! ken you make me an apple pie?" he asked, with a chirping little laugh. "I've been kinder longin' fur an apple pie with coriandy seeds in it, an' if you'll come out in the yard we'll pick the apples. Then you ken show me how you want the chicken-house fixed; I'll tinker at it whilst you make the pie, fur we're goin' to stay here an' keep our feet together under our own table, if we have to live on crab apples an' pig nuts."

Mrs. Willette's face brightened by degrees, as her smiles rolled over it like streaks of sunshine breaking through fog. Following the habit of years, she dropped her cares into the stronger hands always ready to save her. "If our Mary'd lived," she began, "I 'most know she'd got Robert to help us. Don't you mind how much they did fur me that time, when I was so sick? Why! what ails you, Pa?" she asked curiously, as Peleg met her astonished look with a series of triumphant nods and jerks of his white head.

"Nothin' ails me bad, fur I've found a bright idee an' they're most mighty scarce," he chuckled, "most as scarce's good sense when you need it. Come to think—Ma, did you tell me that Mr. Ross wanted to borry the hoss fur a few days?"

"Yes; an' he said he was willin' to pay fur usin' him fur he wants to go visitin' his children. He's got a bag o' nuts an' a cheese to take 'long, fur he says he likes to carry somethin' to sort o' lie up his welcome an' make it smooth. I was goin' to tell you 'bout his wantin' the horse 'fore Henery came 'n' made me furget it," Mrs. Willette added abstractedly, intent on her preparations for supper, her mind concentrating itself on apple pie.

A little later, Peleg came into the house, a queer smile quivering among the wrinkles about his lips. "We don't have to fall in Ellen's clutches jest yet," he laughed. "Ma, I seen Mr. Ross, an' he's comin' fur the hoss an' wagon after dark tonight, but I don't want you to tell a livin' soul 'bout it or ennythin' we do fur the next few days. Them that keeps their eggs ken set hens!"

Tuesday morning had just lifted the curtains of night when the Willettes closed their house with unusual precaution. Priscilla, dressed in her best, an ancient dress of changeable blue silk, and a gay paisley shawl, followed Peleg with growing curiosity, while he made fast every door and window. "It's jest as tight as the jail!" he exclaimed at last, dropping the front-door key into his pocket and picking up a plethoric, long-throated carpet bag.

"Now, Ma, Tim Jones'll look out fur your chickens an' the cow, so you ain't got the least 'casion to worry," he said earnestly. "We'll let Ellen an' Laury do that when they come. Jupiter! I'd like to linger here like an' onvisible spirit an' watch 'em stew."

Priscilla trotted contentedly after him, carefully lifting her skirts to protect them from the heavy dew, her seldom-used finery lending quaintness to her roly-poly person, and filling her soul with the delight reflected in her satisfied, beaming face. "Now, Peleg, where at be we goin'?" she questioned, quickening her steps to keep pace with her husband's as he left the road to the village and hurried into a by-path through the timber.

Peleg's wink, with its accompanying dry chuckle, held the hint of a delightful mystery.

"Fur liberty sake!" Priscilla exclaimed, "seems to me, Pa, you're feelin' most mighty frisky. I'm jest a mite timorous, fur I know Ellen an' Laury'll look to git dinner to our house, an'——"

"Pitchforks, Ma!" Peleg cried, with mock fierceness, stopping in the road to shake the carpet bag at an inquisitive squirrel, "you've jest got to furget all 'bout Ellen an' Laury. They won't find no mince pies a-waitin' fur 'em when they come to talk over how they're goin' to divide us an' our things. Now, don't cry an' spile all o' your beauty," he added uneasily, as the slow tears gathered in the old woman's eyes. "You could cry if they dragged you off to Ellen's, ten long miles from me, with no way o' our seein' each other but me leggin' it, an' then havin' Ellen listenin' to every word we say! Jubiter's horns, Ma! it makes me seventy times madder'n ordinary jest to think o' the way they wanted to treat you! Best thing we ken do is to furget it all now we're out larkin' fur a good time."

Mrs. Willette's face reflected his smile. She dried her eyes carefully, folded her handkerchief with great precision and tucked it into her pocket, then slid her hand in Peleg's, with the confidence of a child willing to be led. "It's a most powerful sweet mornin'," she said softly. "Where at be we goin', Pa?"

"We're goin' to the junction first," he laughed easily. "It's a long time since we've been to Fairfield, Ma, so I thought we'd take this 'casion. The country's got sort o' thick, so we'll 'scape to the town," he chuckled, placing her hand comfortably on his arm.

The walk to the junction, in the soft flush of early morning, held the excitement of an elopement. Peleg exerted himself to entertain his old wife with quaint reminders of the days long past, when his advances in her affections were marked by a series of gifts ranging from butternuts to a young calf, as he helped her over the rough places and showed her all the courtesy and tenderness of a young lover.

"It's full five years since I was a-ridin' in the steam cars," Priscilla laughed nervously, as they seated themselves in the train. "I'm sort o' troubled at what may come o' it."

"Nothin' ken, if you duck your head low when we come to town, so folks can't see us," Peleg said quietly, keeping his face well out of sight as they passed through their home village.

Priscilla's extreme enjoyment of the ride, and efforts to share each novel sight with Peleg, kept her in a constant state of ferment. She bobbed, beamed, and gesticulated like a great, precocious baby; her bonnet awry, her face shining. Peleg alone felt the responsibility of the undertaking. His quaint old face wore a look of anxiety his indulgent smile failed to hide; his trembling fingers furtively twitching at his stiff collar, in a vain effort to alleviate the sense of oppression that seldom-worn article gave him. He felt relieved when they reached the city and hurried from the station into the busy streets.

"Pa! Pa! where at be we goin'?" Priscilla asked clutching the tail of Peleg's worn, sun-faded coat.

"You keep calm, Ma, an' we'll git 'long well's the next ones," he reassured her, busily spelling out the names of the streets on the passing cars. "I ain't jest lost," he murmured at last, "but I ain't got the right start on this furrow. Ma, you keep right nigh me whilst I talk a bit to this perliceman."

"You want to go to Washington avenue? Well, this's your car!" the policeman responded, helping Priscilla to the steps, to her infinite delight.

"My, ain't he perlite!" she exclaimed. "Mis' Jones said all the perlicemen she saw in town was dirty scamps, an' I mean to tell her 'tain't true, fur this one was so clean he even smelled o' good soap."

As they jingled their way down a beautiful avenue the old lady's excitement grew. Peleg had all that he could do to answer her questions and watch the numbers. "Here we be, Ma!" he cried stopping the car, and assisting his wife from it with the air of a courtier. "Seventeen hundred! This must be the 'dentical place. It's pretty fine here, ain't it now, Ma?"

"Yes; but, Pa, where at are we?" she asked tremulously. "I can't sense where we're goin'!"

Peleg tried to straighten her bonnet by altering its cant. "Your clothes become you fine, Ma," he assured her gravely, "an' in my true 'pinion you look good 'nough to go 'mong the very richest o' the upper crust."

"If we're goin' a visitin' I wisht I'd dyed your cape," she whispered. "I never noticed it much home, but it's faded kind o' stripy."

"It's all right when I'm in it," Peleg laughed, pushing open a great iron gate near them. Priscilla held back, and required much encouragement before they reached the beautiful house set well back from the street.

"Oh, I can't never go up them!" she cried convulsively, pointing to the flight of marble steps leading up to the front door. "I never heard tell o' usin' mahstun fur steps 'fore!"

"I don't s'pose it's the real thing," Peleg comforted her, "it's jest board painted marbly like." He marched up boldly with Priscilla tiptoeing carefully after him.

"We've come to see a girl named Nellie—Nellie New," Peleg said pleasantly to the maid who answered the ring.

She glanced at him, half-afraid. "I—oh!" she gasped, closing the door in his face.

"Well, I vum! She must 'a' been in the cellar when manners was passed out!" Peleg said wrathfully, "or since there weren't nigh half 'nough to go 'round, she didn't git none!" He stopped, and gazed in astonishment at the fashionably-dressed, bright-faced young lady ascending the steps.

"I'm very sorry that the maid was so rude; perhaps I can be of some assistance if you'll tell me what you want," she said kindly, with a curious glance at the old couple, as a wondering thought in regard to their mission crossed her mind.

Peleg lifted his old hat with a jerk. "I'll be most thankful if you'll find Nellie New fur me," he said eagerly, his eyes lingering with keen appreciation on the girl's brilliant face.

She gave a quickly surprised start. "Nellie New!" she exclaimed, controlling her desire to laugh as she caught sight of a fleeting look of anxious fear on Peleg's face. "I am Nellie New!" she smiled, throwing open the door. "Walk right in!"

She led the way into a room so utterly bewildering to his simple ideas that Peleg's wonder betrayed itself in his unusual hesitation. A great bearskin rug gave him his first sense of familiarity. "It's jest like one I had when I was young," he muttered, stooping to rub the fur; the pride of past prowess reviving his failing courage.

Priscilla's trot assumed a funny dignity. She stepped cautiously around the rugs, with a dim wonder at the ways of people who spread their best bed covers on the floor; and gazed at the rare baskets adorning the walls, perplexed by their numbers and use, until she decided that they were placed there for sale. "It's one of the tiptop stores fur fine folks." She found comfort in the thought, and settled herself among the fluffy cushions, in the great chair that Miss New insisted upon her taking, with every appearance of being at home.

Peleg wasted no time in making his errand known. "Miss New," he began abruptly, "are you goin' to wed Robert Miller?"

A flush of indignation flooded Miss New's face. "I don't see how that can concern you," she began. "I——"

"Jest wait," Peleg interrupted, realizing that he had placed himself in an awkward position. "I ain't sayin' right. I ought to told you we're his first wife's folks. You knew he had a wife that died?" he asked, his keen eyes on the young face before him.

"Oh, yes," Miss New gasped, "Robert has told me about her. There," she laughed nervously, "but I might as well tell you the truth; I am going to be married to Robert very soon."

"I'm as glad fur him as ken be," Peleg said, with a funny bow, stepping forward and taking Miss New's soft, white hand in his great, work-twisted one. "I'll be told Ma 'bout you, but she'll be glad, too. Ain't you, Ma?" he asked, turning to her for confirmation.

Priscilla amazed him. He had purposely kept from her the purport of Robert's last letter, fearing her objection to one who she might feel was in a degree usurping her daughter's place. That thought never entered her mind. Nellie New was in everything, excepting girlhood, so diametrically Mary's opposite, Priscilla accepted the fact of her becoming Robert's wife without rejoicing. Miss New found herself folded in a warm embrace, with the paisley shawl, and realizing their graciousness, accepted the old woman's kisses and congratulations, in a way that won her heart.

"We ain't come jest to talk 'bout Robert," Peleg laughed, a little later, "but what I come to see you 'bout, Nellie, is—what are you goin' to do with the children? Robert wrote that his aunt that's been keepin' 'em since Mary died, was 'bliged to give 'em up on 'count of sickness; an' as you was goin' off fur a long trip, he was unsettled what to do. Now, I come to see if you was willin' fur Ma an' me to take care o' Mary's babies." His face grew wistful. "We've jest longed fur 'em since Mary had to go, an'——"

"Oh, Nellie, if you'll jest coax Robert to let us have fur our Mary's children, I'll love an' thank you forever," Priscilla cried, her voice shrill with excitement.

never knew Pa come here fur that, or I'd fur 'em 'fore this on my bended knees!"

"I can't tell you what Robert will do, but I'm sure that you ought to have little Robert," Miss New said most energetically. "Why! I ached for the poor little dears; they're too good put in a school, and they need the loving so willing to give them. I'll telephone to want to see him, without telling him why, ert? Why, I'll insist upon his letting you

Robert Miller's utter astonishment when amused the Willettes. The warmth of showed his regard for them, while his quick of their offer to care for his children, and recompense that he promised, assured their old home.

Then, while Priscilla wiped away her tears, Peleg told the story of Henry's visit, and rangements for their separation. He told the sting of its bitterness was a thing of him now, dimmed by the visions of the days before him.

Robert's anger burned deep as he listened. didn't you send for me?" he demanded. "You have come to me at once, for you know Mary's parents suffer."

"We did come to you, but we come first we thought would understand quickest," Peleg gazing with open admiration at Nellie's rosy know Robert, we're too proud to take he earnin' it, so I thought you'd give us a chance we're mighty thankful fur."

Nellie New insisted upon the Willettes making her a little visit, and with Robert them the greatest treat of their lives. They delighted as children after a lovely holiday that they had raised a hurricane.

Tuesday morning, upon their arrival at the cottage, after repeated, wrathful demands for at every door and window, Ellen and Laura were relieved the idea that the old people had been lured, and worked themselves up into a frenzy of fear. Disregarding all of Henry's efforts to bring a more reasonable state, they determined on their way into the house.

"I tell you they're gone 'way on a little journey," insisted. "The hoss an' wagon's gone, an' Pa's packed up; Pa's right sharp, that's all there's to it."

"If you ain't got enny more feelin's 'n that, you start fur home!" Ellen cried scornfully, "I believe that she had been outwitted.

A neighborhood requisition for keys resulted in finding of one that successfully opened the front door. Ellen and Laura finding the house empty, took possession, intending to give the truants a warm welcome upon their return. Consternation reigned when night failed to bring them. Even Henry was filled with fears of many kinds. As the next day dawned without a sign of the old people, Ellen's fears took a reactionary state. She indignantly decided that Priscilla away to escape her, and after a wrathful disputation, brought Laura to the conviction, growing that such a course merited severe punishment, and their best method of inforcing it was by packing the contents of the house and carrying it away. A spirited argument with Henry delayed the packers, rendering them oblivious to all else, and giving people a chance to walk in unannounced.

Priscilla dropped moaning into the first chair, while Peleg gazed about his dismantled home, his heart beating fast with righteous wrath. "I've a mind to have you both "'rested!" he hissed. "Give back every thing you've stolen, or I'll send right over for the police!"

Something in his voice frightened both of the women. Laura dropped a trail of small articles, then stopped, and Henry's efforts to restore the house ceased. Ellen sullenly relinquished a choice collection of her mother's treasures, then shaking her shoes at the house in vindictive violence, departed.

"That's jest the fling o' a bilin' pot," Peleg chuckled. "Let's keep calm, Ma, she'll simmer down when she's somethin'. Now take off your bunnet," he laughed, patting Priscilla's plump cheek, an' while you fix up 'fore Robert gits here with the children I'm so thankful-happy I hardly know what to do," Priscilla said later, reaching across the little table that they were making to bestow the kiss of completed happiness on Laura. "Mebbe, as Ellen says, I am overly smart," she laughed softly, her old face lighted with love's tenderness, "but goodness! what does it matter so long's I ken stay with Peleg, fur he's the only sense we both need."

LOUISE HARDENBERGH AD

Football as Played in Labrador.

One must not imagine it is all work and no play in the Labrador Eskimos, writes Clifford H. Easton in an article on "The People' of Labrador," in March Outing. Much to my surprise, I found that our game of football had taken hold in Ungava. The ball played with a ball of sealskin stuffed with grass. The goals are placed much the same as in our own game. Each player is armed with a short-handled sling, made of several thongs of seal hide bent in loops and attached to a wooden handle. The ball may be either tossed in the sling, kicked, or should opportunity offer, picked up and carried. Rough tactics are not barred. Often a man tossed in the air and pitched head foremost into a snow bank, while pushing, tripping and biting are all freely indulged in.

A Benefactor.

"James," protested the father, "what do you mean by boring holes into that big tree?"

"Father, I'm a benefactor," said the boy, giving a few more vicious turns. "I'm making knot holes for baseball fences for poor boys."—[Puck.

LIST OF ALFONSO CESARI.

Alfonso Cesari	$ 1.00
D. Moretti	1.00
P. Mantica	.50
Scott	1.00
Dante Moretti	1.00
Cash	5.00
Total	$ 9.50

OCEAN PARK.

Ocean Park Bank	$ 5.00
G. M. Jones	5.00
C. B. Pettis	2.50
M. White	.50
F. O. Evans	1.00
Geo. N. Brown	1.00
Stranger	.50
Riley	1.00
H. H. Diemer	.50
H. W. Engelke	.50
G. A. Crim	.25
Pitcher Bros.	2.00
P. M. Caroe	.50
J. W. Young	1.00
T. H. Brook	1.00
H. H. Ramsey	1.00
Cash	.50
A. M. Walker	.50
Fay	1.00
Cannon	.25
Butler	.25
W. P. Cook	.50
Paid postage stamps, Mr. Ornatti	5.00
Remitted, 20,495 lire	3,943.66
Total	$19,494.51

Swiss in Washington.

A shipload of what is to be a colony of 29,000 Swiss has just arrived in Mason county, Washington. Land is being assigned from an immense tract purchased by a Berne capitalist. It is said that by April several shiploads will have arrived. The colonists will

not to [illegible] your family tell [illegible] covery—Kosine.

The first bottle is sold [illegible] standing that your money [illegible] funded if you are not [illegible] The trial is given at our [illegible]

Kosine is a home [illegible] lieves all fear of [illegible] frequent to sufferers of [illegible]

Price $1.00. Mail orders [illegible] sine Company, Washington [illegible] Owl Drug Co., 320 S. Spring [illegible]

Provisions of Payne tariff bill will cut [illegible] some of Philippines to danger point.

Is feared.

Boxers at every point, striking Paris [illegible] before sue for mercy and leave to go [illegible] to their keys again.

[illegible] twenty-six passengers Zeppelin [illegible] sails one hundred and fifty miles [illegible] hours; Kaiser delighted.

[illegible] announces to allay British [illegible] that navy will include but thirteen [illegible] warships in 1912.

appear.

Whitla[illegible] meantim[illegible] municati[illegible] Clevelan[illegible] the hote[illegible] time set[illegible] ders.

Whitla[illegible] hours la[illegible]

PATTERSON-[illegible]

knew Pa come here fur that, or I'd begged you on 'fore this on my bended knees!"

"I can't tell you what Robert will do, but I feel very sure that you ought to have little Robert and Mary," Miss New said most energetically. "Why! my heart has ached for the poor little dears; they're too small to be sent to a school, and they need the loving care you are so willing to give them. I'll telephone to him that I want to see him, without telling him why. Coax Robert! Why, I'll insist upon his letting you have them!"

Robert Miller's utter astonishment when he met them without the Willettes. The warmth of his greetings showed his regard for them, while his quick acceptance of their offer to care for his children, and the liberal compromise that he promised, assured their future in the old home.

Then, while Priscilla wiped away her thankful tears, Peleg told the story of Henry's visit, and Ellen's arrangements for their separation. He told it quietly, for the sting of its bitterness was a thing of the past for him now, dimmed by the visions of the child-blessed home before him.

Robert's anger burned deep as he listened. "Why didn't you send for me?" he demanded. "You ought to have come to me at once, for you know I'd never let Mary's parents suffer."

"We did come to you, but we come first to the half o' thought would understand quickest," Peleg chuckled, looking with open admiration at Nellie's rosy face. "You see, Robert, we're too proud to take help without earnin' it, so I thought you'd give us a chance in a way that 'ud be mighty thankful fur."

Miss New insisted upon the Willettes staying and making her a little visit, and with Robert's help gave them the greatest treat of their lives. They went home excited as children after a lovely holiday, and found that they had raised a hurricane.

Next Monday morning, upon their arrival at the Willette home, after repeated, wrathful demands for admittance at every door and window, Ellen and Laura Willette conceived the idea that the old people had been foully murdered, and worked themselves up into a frenzy of excitement. Disregarding all of Henry's efforts to bring them to a more reasonable state, they determined to force their way into the house.

"I tell you they're gone 'way on a little jant," he insisted. "The hoss an' wagon's gone, an' the house locked up; Pa's right sharp, that's all there's in it."

"If you ain't got enny more feelin's 'n that you'd better start fur home!" Ellen cried scornfully, refusing to believe that she had been outwitted.

A neighborhood requisition for keys resulted in the finding of one that successfully opened the front door, and Ellen and Laura finding the house empty, took exulting possession, intending to give the truants a warm welcome upon their return. Consternation reigned when they failed to bring them. Even Henry was infected with fears of many kinds. As the next day wore on without a sign of the old people, Ellen's fears reached a hysterical state. She indignantly decided Peleg had stolen Priscilla away to escape her, and after much excited disputation, brought Laura to the state of feeling that such a course merited severe punishment, and their best method of inforcing it was by dividing the contents of the house and carrying it away.

This spirited argument with Henry delayed their work, rendering them oblivious to all else, and giving the old folks a chance to walk in unannounced.

Priscilla dropped moaning into the first available chair, while Peleg gazed about his dismantled home his face darkening fast with righteous wrath. "I've a notion to take you both "'rested!" he hissed. "Give up every single thing you've stolen, or I'll send right off fur the police!"

The ring in his voice frightened both of the women. They dropped a trail of small articles, then sobbingly aided Henry's efforts to restore the house to order. Ellen sullenly relinquished a choice collection of Priscilla's treasures, then shaking her shoes at the door, in defiective violence, departed.

"It's just the fling o' a bilin' pot," Peleg chuckled; "keep calm, Ma, she'll simmer down when she gets somethin'. Now take off your bunnet," he said, patting Priscilla's plump cheek, an' Laury'll have it fix up 'fore Robert gits here with the children."

"I'm so thankful-happy I hardly know where at I am," Priscilla said later, reaching across the little bed they were making to bestow the kiss of complete forgiveness on Laura. "Mebbe, as Ellen says, I ain't very smart," she laughed softly, her old face sweet with love's tenderness, "but goodness! what does that matter so long's I ken stay with Peleg, fur he's got all the love we both need."

LOUISE HARDENBERGH ADAMS.

Football as Played in Labrador.

You must not imagine it is all work and no play with the Labrador Eskimos, writes Clifford H. Easton, in an article on "The People' of Labrador," in March Recreation. To my surprise, I found that our good old game of football had taken hold in Ungava. The game is played with a ball of sealskin stuffed with grass. The rules are placed much the same as in our own game, and each player is armed with a short-handled sling made of several things of seal hide bent in loops and attached to a wooden handle. The ball may be either tossed in the sling, kicked, or should opportunity offer, picked up and carried. Rough tactics are not barred. I have seen a man tossed in the air and pitched head foremost into a snow bank, while pushing, tripping and blocking are freely indulged in.

A Benefactor.

"Now," protested the father, "what do you mean by climbing into that big tree?"

"Father, I'm a benefactor," said the boy, giving his trousers for more vicious turns. "I'm making knotholes to small fences for poor boys."—[Puck.

A Farmer for a Day

THE VERY TRYING EXPERIENCE OF THE DENVER KID.

By a Special Contributor.

THERE is a period in the twenty-four hours of a summer day when a San Joaquin Valley ranch appears to the best advantage; it is the time between sundown and dusk. The heat vanishes before the cool breeze which rarely fails to spring up at that hour and the peaceful, silent hymn of evening settles like a cooling mist over the land which an hour before was hot, dusty and uninteresting. Night with her master touch redraws Day's garish canvas in broad, flat tones, eliminating all that is displeasing to the beauty-seeing eye.

It was at this hour that the Denver Kid, sniffing the tempting odor of freshly-cut hay, turned from the Santa Fé track and rested elbows on a farmer's fence. Before him, wilted to a restful tea color, lay half a dozen swathes in the windrow; beyond, deep, green and cool, stretched some twenty acres of alfalfa, as yet untouched by the mower. Over its gently-undulating surface, harmonizing exquisitely with the delicate purple bloom, scintillated myriads of yellow butterflies.

The Kid knitted his brows in indecision, then, as the spell of the summer twilight stole into his blood, he struck the post sharply with his hand. "Here goes!" he exclaimed.

Making his way to the farmer, who still toiled in the farther side of the field, the Kid addressed him: "Say, Governor, wat's de chance o' gettin' work?"

The farmer regarded him suspiciously, but help being scarce, he scratched his head thoughtfully. "Reckon yeh 'n pitch alfalfa?" he finally asked. The Kid diplomatically thought he could, and the farmer, noting his anxious look, closed the bargain. "Well," he said, "I'll try yeh. Come up to the house an' git supper—reckon it's about knockin-off time anyway."

As they passed together through the sweet, half-slumbering fields, the most indifferent observer might have been struck by the contrast. The farmer, typical of a fast-disappearing school of farmers, was bewhiskered, hook-nosed, pinched of face. His shoulders stooped and his body inclined forward from the hips as he walked. He wore a faded felt hat and a gingham shirt, stained with sweat and dust. His leathern suspenders supported overalls which had once been of a uniform blue, but were now merged into a dun color on folds and seat; the waistband bore the inevitable picture of two mules engaged in a fruitless endeavor to pull in twain a pair of overalls to which they were hitched from either leg.

The Kid was his antithesis. His clothes, too, were old, but they had that peculiar rusty appearance by which one may so easily distinguish the hobo's dress from the worn, threadbare garments of the laborer. His face, though shaven, gave the impression of being ungroomed, and from his eye there looked forth a devil half-insolent, half-shrinking.

After supper, the Kid lay down upon the warm breast of Mother Earth, first to think, for he belonged to the susceptible fraction of the human family, and then to sleep when sleep might come.

It is difficult to trace accurately the succession of physical sensations and experiences which bring about the fertile mental state in which a man's brain gives birth to a good resolution. However, for several days things had so shaped themselves that the Kid saw the side of hobo life least attractive. The week before, he had escaped death under the car wheels only by a miracle—even now it gave him goose flesh to think of it; work was plenty, which made it difficult to get food without working; and finally, the "brakie," after pocketing his last quarter, had kicked him off the train at Selma, when, by the ethics of the road, the quarter should have carried him to Bakersfield.

Standing disconsolately in the shade of the Selma depot, the Kid's eye had lighted upon a young ranch hand transferring bales of hay from a wagon into a box car. He had laid aside his jumper, and the Kid watched with admiration the play of the long, clean muscles as they rippled under the close-fitting undershirt. This fellow had "hot scoffin's" three times a day and plenty of tobacco. There was no brakie to kick him off the train. By——!

The idea had been too tremendous to immediately shape itself into definite thought, much less to solidify into resolve; but it lingered, and the witchery of twilight, combined with opportunity, did the rest.

The Denver Kid fell asleep and dreamed that he was a gigantic farm hand moving whole wagon loads of hay at a lift.

Next morning, after that most unsatisfactory of meals, a ranch breakfast, he was ready for work. The farmer, who would be busy for some time getting the milk ready for the separator, sent the Kid to the field with his son Charlie, to shock hay.

"Say, what's yer name?" demanded Charlie.

"J. Pierpont Morgan," rose to the Kid's lips, but he checked himself in time—one should be tolerant with the boss's son—and gave the alias which he reserved for kind old ladies, with whom he often chatted as he ate their food.

"K'n you ride a buckin' horse?"

"No."

"Ever drive eight mules?"

"No," repeated the Kid, struggling with his instinctive dislike of being questioned.

"Gee! you ought to see Rube Smith do it. I k'n skin four myself, but Rube's had experience." And the man who had beat his way from Maine to California listened in silence to a further exploitation of Rube Smith, the man of experiences.

Soon they reached the field and began their task of "bunching" hay—hay which had been raked none too clean and lay in tangled windrows of Charlie's making. At last the Kid was at it; no longer a bum, but a farm hand working for an honest living. He could hold up his head now with the handsome teamster, and no "bull" had the right to eye him suspiciously. But how weak and awkward his arms felt! It was like starting a machine long unused to running, and a shadow of doubt crossed his mind as to his ability to keep it up till night.

Soon Charlie announced that it was "goin' to be hot," and with a glance at the sun, which was now well above the horizon, the Kid became aware of the sickening effect which the sun's first rays always cause when a man is unused to field work.

After the perspiration started, however, it was like putting oil on the machine. He felt less stiff and the heat distressed him less than before. Glancing with admiration at the number of shocks he had made, he wondered if he were not setting the pace too fast—the farmer had seemed to be working deliberately the night before.

On this point he was soon to be disillusioned. The farmer, who had finished his dairy work, approached, pitchfork in hand, and without a word began work. He worked without the least appearance of exertion or hurry, but the way his fork piled up bunches was a revelation. It seemed that half a dozen had been made almost in the time it takes one to turn around. Yet this was the farmer, the "jay," whose very calling had been to the Kid and his kind synonymous of all that was unskilled and undesirable.

The next hour witnessed the tumbling of most of his preconceived notions of farms and farming. He had always supposed the occupation to be one of unskilled labor, which any one could, as a last resort, take up at a moment's notice; but he saw now with a sense of shame that he had looked at the farmer from the wrong point of view, and had judged in supreme ignorance. Farming, like other work, takes time and experience to do well, and the green hand who tries to work for a day alongside of a seasoned veteran is not likely to forget that experience for many days.

The Kid's body was less warped than the farmer's and better formed, but the farmer's muscles had far greater endurance. Also, the farmer was highly skilled in the art of forking hay; he was setting a faster pace than the Kid could follow and with much less exertion.

This and other things annoyed the Kid. Having no gloves, his hands became blistered after an hour's work, and the foxtail found his ragged woolen trousers a more convenient lodging-place than the firmly twisted overalls of the farmer. It was terribly warm. The water in the canteen had long since become lukewarm, and the Kid speculated wildly as to what he would give for a cold drink. Hunger was to him a familiar sensation, but this feeling of gauntness and emptiness was new and terrible—and it yet lacked some minutes of 10 o'clock.

Throughout the remainder of the forenoon he suffered as only a "soft" man working in the broiling sun can suffer. For the first time it was made known to him that things are appreciated only by contrast. All his life he had been resting—if living without toil may be so termed—yet, until this moment he had never come to the point where he could appreciate an hour's rest; just to lie upon his back in the cool shade—that was as near heaven as the Denver Kid ever wanted to get. Dimly the law of compensation was made known to him. It isn't rest or luxury or position that count, so much as appreciation of them, and real appreciation comes only through contrast.

For a time after dinner the Kid felt refreshed and rested, but only for a time. In place of the keen suffering of the forenoon, there came a dull, heavy weariness. The reaction was setting in. He had been drawing too freely on his sadly depleted reserve force. He no longer pretended to keep up with the others, but plodded on in a slow, dispirited fashion. His arms ached and his feet felt like lead.

It seemed that the limit of his endurance had been reached. Several times he framed his lips to: "I'm all in. I've got to quit," but each time the sight of the grim-visaged farmer kept him silent.

All this time the farmer worked with the regularity of a machine. He perspired, but was in no way distressed. Subconsciously the Kid regarded with amazement the power generated in that lean, worn body. And this or its equivalent was but the farmer's daily routine.

Out of the Kid's own suffering there was born a tremendous respect for the men who had taken upon themselves the task of feeding and clothing the world—and who did their task so well that the world was more often oversupplied than the reverse.

All things have an end, however. Finally, after what seemed ages, the sun touched the horizon, and the farmer "reckoned there was another day comin'." The Denver Kid found that he was lurching like a half-drunken man as they started for the house.

After supper the farmer took from his wallet a silver dollar which he handed to the Denver Kid, saying:

"Yeh done pretty well for a green hand, but I reckon yeh ain't had hardly experience enough to stack—reckon maybe I k'n git the Smith boys to help me."

The Denver Kid had reformed and had been a farm hand for a day, but the sun had now set and the last streaks of red were fading in the summer twilight.

PERCY TURNER.

Anachronistic.

Two small boys had strayed into the mummy-room of a certain museum. "Wot's these?" said one.

"Them's guys wot's bin dead a long time," answered the other.

"And wot's them letters, B. C. 14, over the guy in the corner?"

"Guess that's the number of the automobile wot run over the poor bloke."—[Bohemian Magazine.

...family tell others about it.
—Kosine.

...first bottle is sold with the ...ing that your money will be ...d if you are not entirely cur...rial is given at our expense ...ine is a home treatment for ...all fear of dreadful after ...nt to sufferers of Epilepsy. ...e $1.00. Mail orders filled. ...Company, Washington, D. C. ...Drug Co., 330 S. Spring, and ...S. Broadway.

...Payne tariff bill will cut ...Philippines to danger point.

...at every point, striking Paris ...for mercy and leave to go ...their keys again.

...twenty-six passengers Zeppelin ...miles one hundred and fifty miles ...hours; Kaiser delighted.

...announces to allay British ...final navy will include but thirteen ...ships in 1912.

PATTERSON DROPS FAD.

...appear.

Whitla returned to the city in the meantime, and had established communication with his detectives in Cleveland. They advised him to go to the hotel for his boy exactly at the time set. He promised to observe orders.

Whitla started after his boy five hours later. On the way a policeman informed him that three of their number had been on guard at the park ...calendar which announced this, the first day of spring, and ignoring the fact hat it was awfully chilly, had put on spring raiment. It was almost like Easter. This gaily dressed crowd, allowing the President to pass through an aisle made by strenuous policemen, fell in behind and accompanied Mr. Taft to the gate of the White House. The President struck into a brisk walk, and the crowd closed up and kept step nicely. Mr. Taft

By falsely representing, as is alleged, that he owned property in San Francisco, he secured the loan of $250, and in the latter part of February, when Mrs. Wilmot decided to come, with her sons, to California, he obtained from her, $425., it is said, and went to New York, ostensibly to buy tickets and arrange for the trip. That was the last seen of Brown.

He is accused of having taken with

...the delegates of the Association here-

LURED TO DESTRUCTION.

SCHOONER WRECK
ON BOLINAS

CRAWL TO WORK.

TE COLLA
DS PARIS

Beaten at Ev
Government
to Go Back
n.

...IATED PRESS NIGHT REPO
...great strike
...the postoffice
...virtually has
...France from
...outside world
...sed today.
...ecided to call
...ade the first
...ent, virtually
...vernment will
...way.
...linemen called
... Minister of
... for the pur-
...t the charges
...res, but dur-
...nterview they
...Minister the
...d associations
...e work.
...resignation of
...tary of posts
...that no em-
...ed on account
...assurance that

...after should be
...grievances dire
...of Public Wor
M. Barthou
...in a conciliato
...the governmen
...resignation of
...Parliament, bu
...the satisfactio
...points.
Premier Clem
...tation later and
...statement with
...of the governi
At the concl
...interviews wit
...strike committ
...upon the resu
...row. This dec
...a mass meetin
...were present.
Already the s
...work.
An official st
...sued this even
...than a third o
...work today.

MS.
...by in Pros-
...anned
...REPORT.]
...March ...—
...his depart-
...his long-
...trip, ex-
...the soul of
...s home in
...members of
...he final re-
...ney to the
...an interest
...shipping of
...the Ham-
...Hamburg.
...his family,
...nt, and ex-
...r Garfield,
...rith the sun
...to church
...mpanied by
...and Ethel.
...ector of the
...ecial prayer
...eturn in the
...ork in the
...levelt, "and
...inspect my
...ny personal
...for, I shall
...apparel, ri-
...t from here,
...nstruments."
...n a dispatch
...h from the
...dition here.
...g about it."
...y one else is
...If they try,
...me way to
...tory that a
...a 22-caliber
...said to the
...ou shoot me

Missin
Top row—Ric
left, Harold
Edward Dob

Some Leading Cartoons of the Day.



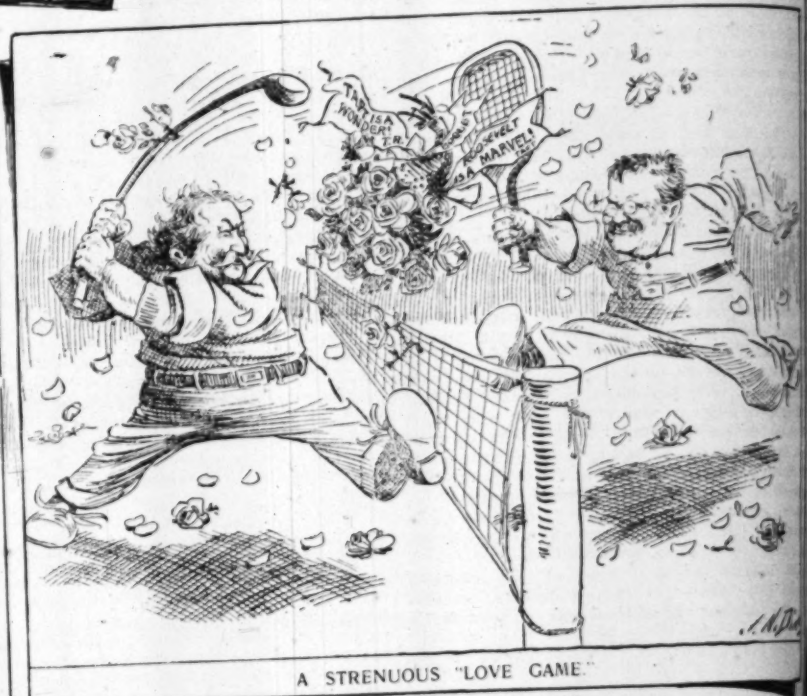
CLEVELAND PLAIN DEALER



SPOKESMAN-REVIEW



ST PAUL PIONEER PRESS



A STRENUOUS "LOVE GAME."

DES MOINES REGISTER AND LEADER



NASHVILLE AMERICAN



CHICAGO RECORD-HERALD

Good Short Stori

BRIEF ANECDOTES GATHERE
VARIOUS SOURCES.

Compiled for The Time

A Poor Salesman.

CAREY JOHNSON LUDLAM, a Sout
gist, in the course of a lecture on "Ne
Charleston, said:

"Another neologism is 'salesmanship.' T
ing columns of the magazines have for se
abounded in this word. Schools of 'salesma
es 'salesmanship,' secrets of 'salesmanshi
reeds of nothing else."

The aged scholar smiled.

"And speaking of schools of salesmanshi
'I hope that the salesman who accosted
way here this evening will take in one of th
or nine years' course. I'm sure he need
salesman, a shabby young man, laid his h
arm and said:

"'Say, friend, lemme sell ye a box of this
ement.

"I shook off his filthy paw.

"'Cement!' I sneered, annoyed at his
What do I want with cement?'

"'Why,' cried the man, in apparent surpri
roke? Ye look it.'"

* * *

The Georgia Possum King.

HARRY FISCHER, the Georgia possum
scribed during the possum course of a
nquet, the best way to kill, clean and cook
"This rich meat," Mr. Fischer concluded,
s popular as crab but for something repulsiv
What the repulsive quality is I can't tell; bu
nd it makes the possum in many persons'
ible.

"This vague horror in something delicious
me the remark made by one cab driver to an
neral.

"'Here, Tom,' said the man, 'git down fro
The corpse's brother wants us to come inside
drink with him.'"

* * *

An Unsympathetic Audience.

"I DINED with Somerset Maugham at th
London," said a poet. "Maugham, who m
ns a million-dollar comedy every month or t
by writing tragedies in German.

"'From tragedies in German to 'Mrs. Dot!' "
How did you come to it, Somerset?'

"He peeled the silver wrapping from a gr
igar.

"'My German tragedies,' he said, 'had few
nd these hearers were sympathetic. I, in th
ns like the science professor who found, o
hat his audience consisted of but a single pe

"'My friend,' said the professor, genially, 'w
ou come nearer? You would hear much bett
front row.'

"'Ah, rats!' said the audience. 'I didn't co
me to you. I came to get a warm.'"

* * *

Talk, Every-Day Things.

W. H. EDWARDS, New York's street-cleani
missioner, has distinguished himself on e
ade by his splendid handling of the snow pr
"Suppose, Mr. Edwards," said an interviewe
"your college education has greatly helped you t
your grasp of street cleaning?"

"That sounds good," the commissioner said,
don't think it's true. Differential calculus
mic aorist are all very well, but in street
ou don't hold a candle to plain, ordinary, ev
erican hustle.

"Plain, ordinary, every-day things—they are t
ost count, they are the levers," said Mr. Edward
adically. "Try to soar above them, and th
rings you down with a bump, such as aëronaut
"I said the other day to a bachelor who was s
ot married:

"'Well, Jim, at your time of life'—he's getting
now, 40 or so—'I suppose a man does feel the
faithful and enduring affection wherewith——'

"'Oh, rats,' Jim interrupted. 'I'm getting t
wring my own socks; that's what the matte
is.'"

* * *

Builder's Bon Mot.

JAMES G. HOUGHTON, president of the B
Commissioners Society, was applauded for a bo
a builder's banquet in Minneapolis.

"A poor foundation," said Mr. Houghton, "will
and cause the collapse of everything but scandal."

* * *

Woman on War.

MRS. BELLE DE RIVERA, the new president
Federation of Women's Clubs, said recently i
ork that woman, when she got the vote, would a
er.

"The world's leading minds have long known w
sinfully, horribly unnecessary," she said. "It
ow the world's leading minds are not in power
er goes on—that we spend annually in the prepa
war enough to abolish ignorance and want fo
ell, woman with her vote will give the power to
at will know how to use it.

"Righteous wars? Oh, every war is called a righ
e. Both sides call it righteous. Yet no war was

Provisions of Payne tariff bill will cut
income of Philippines to danger point.
Boston at every point, striking Paris
before sue for mercy and leave to go
with their keys again.
With twenty-six passengers Zeppelin
airship sails one hundred and fifty miles
four hours; Kaiser delighted.
Germany announces to allay British
fears that navy will include but thirteen
big warships in 1912.

appear.
Whitla
meantim
municati
Clevelan
the Note
time set.
ders.
Whitla
hours la
informed

PATTERSON DROPS FAD.

LIST OF ALFONSO CESARI.

Alfonso Besari	$ 1.00
D. Moretti	1.00
P. Mantica	.50
Scuffi	1.00
Dante Moretti	1.00
Cash	5.00
Total	$ 9.50

OCEAN PARK.

Ocean Park Bank	$ 5.00
G. M. Jones	5.00
C. D. Pettis	2.50
G. White	.50
Stranger	1.00
Riley	.50
H. H. Deemer	.50
S. W. Engelke	2.00
G. A. Crim	.50
Pitcher Bros.	1.00
P. M. Caros	1.00
J. W. Young	1.00
T. H. Brook	.50
H. H. Ramsey	1.00
Cash	1.00
A. M. Walker	.50
Fay	.25
Cannon	.50

Paid postage stamps, Mr. Ornatti	5.00
Remitted, 29,485 lire	3,943.06
Total	$19,494.51

Swiss in Washington.

A shipload of what is to be a colony of 29,000 Swiss has just arrived in Mason county, Washington. Land is being assigned from an immense tract purchased by a Berne capitalist. It is said that by April several shiploads

not to h
your family fell victim
covery—Kosine.

The first bottle is said to
standing that your money
funded if you are not cured
The trial is given at our

Kosine is a home
lieves all fear of d
frequent to sufferers of
Price $1.00. Mail orders
sine Company,
Owl Drug Co.,

Good Short Stories.

BRIEF ANECDOTES GATHERED FROM VARIOUS SOURCES.

Compiled for The Times.

A Poor Salesman.

CAREY JOHNSON LUDLAM, the Southern philologist, in the course of a lecture on "Neologisms" in Columbia, said:

"Another neologism is 'salesmanship.' The advertising columns of the magazines have for several months trembled in this word. Schools of 'salesmanship,' books of 'salesmanship,' secrets of 'salesmanship'—why, one reads of nothing else."

The aged scholar smiled.

"And speaking of schools of salesmanship," he said, "I hope that the salesman who accosted me on my way here this evening will take in one of them an eight or nine years' course. I'm sure he needs it. This wretch, a shabby young man, laid his hand on my arm and said:

"'Sir, friend, lemme sell ye a box of this here patent cement.'

"I shook off his filthy paw.

"'Cement!' I sneered, annoyed at his familiarity. 'What do I want with cement?'

"'Why,' cried the man, in apparent surprise, 'ain't ye built? Ye look it.'"

* * *

A Georgia Possum King.

HARRY FISCHER, the Georgia possum king, described during the possum course of an Alabama dinner, the best way to kill, clean and cook a possum. "The rich meat," Mr. Fischer concluded, "would be popular as crab but for something repulsive about it. What the repulsive quality is I can't tell; but it exists, and it makes the possum in many persons' minds horrible.

"This vague horror in something delicious recalls to mind the remark made by one cab driver to another at a stand.

"'Here, Tom,' said the man, 'git down from yer box. Your employer's brother wants us to come inside and have a drink with him.'"

* * *

An Unsympathetic Audience.

"DINED with Somerset Maugham at the Ritz, in London," said a poet. "Maugham, who now grinds out a million-dollar comedy every month or two, began by writing tragedies in German.

"'Your tragedies in German to 'Mrs. Dot!'" I cried. 'How did you come to it, Somerset?'

"He pealed the silver wrapping from a great black cigar.

"'My German tragedies,' he said, 'had few hearers, but those hearers were sympathetic. I, in those days, was like the science professor who found, one night, that his audience consisted of but a single person.

"'My friend,' said the professor, genially, 'why don't you have more hearers? You would hear much better on the inside.'

"'Rats, rats!' said the audience. 'I didn't come in to hear you. I came to get a warm.'"

* * *

Ordinary-Day Things.

CHARLES EDWARDS, New York's street-cleaning commissioner, has distinguished himself on every occasion by his splendid handling of the snow problem.

"I suppose, Mr. Edwards," said an interviewer, "that your college education has greatly helped you to a thorough grasp of street cleaning?"

"It sounds good," the commissioner said, "but I don't think it's true. Differential calculus and the higher arts are all very well, but in street cleaning they don't hold a candle to plain, ordinary, every-day horse sense.

"Plain, ordinary, every-day things—they are the ones to mind, they are the levers," said Mr. Edwards philosophically. "Try to soar above them, and the truth will bring you down with a bump, such as aëronauts get.

"I said the other day to a bachelor who was going to get married:

"'Well, Jim, at your time of life'—he's getting on, you know, 45 or so—'I suppose a man does feel the need of some kind and enduring affection wherewith——'

"'Oh, rats,' Jim interrupted. 'I'm getting tired of darning my own socks; that's what the matter with me.'"

* * *

Builder's Bon Mot.

CHARLES G. HOUGHTON, president of the Building Commissioners Society, was applauded for a bon mot at a builder's banquet in Minneapolis.

"Your foundation," said Mr. Houghton, "will in the end cause the collapse of everything but scandal."

* * *

Women on War.

MME. BELLE DE RIVERA, the new president of the Federation of Women's Clubs, said recently in New York that woman, when she got the vote, would abolish war.

"The world's leading minds have long known war to be horribly, horribly unnecessary," she said. "It is because the world's leading minds are not in power that [illegible]—that we spend annually in the preparation for war enough to abolish ignorance and want forever. Woman with her vote will give the power to minds that will know how to use it.

"Righteous wars? Oh, every war is called a righteous war. Both sides call it righteous. Yet no war was ever any more righteous than the combat of the Saylor twins.

"The mother of the Saylor twins found them fighting furiously. Willie, the larger twin, was on top. He was beating Tommy about the face and head.

"'Why, Willie, how dare you strike your brother like that?' cried the mother, taking the boy by the ear and pulling him off.

"'I had good cause to strike him,' Willie said.

"'What do you mean?' she asked.

"'Why,' said Willie, with a righteous air, 'didn't I let him use my sled all last Saturday on condition that he'd say my prayers for me every night this week? And here I've just found out that he's skipped three days.'"

* * *

An Unusual Advertisement.

EDWIN F. MARVIN, conductor of the national division of the Sons of Temperance, was discussing in Bridgeport, Ct., a flagrant piece of bribery.

"Bribery, like a worm in fruit," he said, "spoils all it enters. And what won't it enter?

"A temperance society in the Middle West once had a splendid lecturer, a reformed drunkard. This lecturer, after a year or so, was discharged. An admirer asked why he had been released, and the society's president answered:

"'Don't you remember how he continually referred to the irresistible seductions of a certain brand of beer, attributing his downfall to it? Well, it turns out that the brewer paid him a quarter for every time he rang in the beer's name.'"

* * *

The Confusing Anthem.

MARY ANDERSON DE NAVARRO, at a luncheon in New York, told a story about her little boy.

"In our Broadway church," she said, "the choir one Sunday morning sang the anthem, 'We all like sheep have strayed.'

"You know how that anthem begins—'We all like sheep, we all like sheep.'

"Well, at the end of those two phrases my little boy whispered with a puzzled frown:

"'I suppose they mean they all like mutton, don't they, mother?'"

* * *

Paderewski and the Pigs.

"PADEREWSKI," said an insurance man, "broke his finger nail last month and collected $5000 in accident insurance. Not bad.

"I complimented Paderewski on his fame at the time of the accident. He laughed and told me modestly a story that depreciated his fame.

"He said that he takes a great interest in live stock. On his estate in Poland he has the best varieties of pigs, cattle, sheep and chickens. While touring he never neglects an opportunity to add to this fine collection.

"In the West, once, he got an agent to buy him fifty pigs of a breed that had taken a lot of firsts and blue ribbons. A week or two after the purchase he unexpectedly went West himself, and of course motored out to the farm where his new pigs were. He wanted to look them over.

"The farmer, somehow, didn't catch his name. But he showed Paderewski his prize pigs, and he pointed out with a good deal of pride the fifty that had just been sold.

"'Fine pigs, them,' he said, heartily. 'As fine a lot of pigs as you'll see in a month's travel. I've just sold 'em, by the way, to Mr. Paderewski, the famous pig dealer from abroad.'"

* * *

Difficult Advice.

CHARLES W. GATES, the well-known financier, was discussing at the Calumet Club in Chicago the $8500 bulldog that he had recently bought.

"Can one make money by breeding such valuable dogs?" a Chicagoan inquired.

"Perhaps one can," said Mr. Gates. "To do so, though, would be as difficult as to follow Mrs. Rayce's advice.

"Mrs. Rayce, you know, was talking to another young woman at a tea.

"'How much better off a man would be,' said the other young woman, 'if he would only take his wife's advice!'

"'Quite true, my dear,' said Mrs. Rayce. 'I've advised my George time and time again not to bet on horses that don't win, but he will do it.'"

* * *

The Emotional Jury.

THE REV. ANNA SHAW was discussing playfully her contention—raised at Mrs. Clarence Mackay's house—that man, not woman, was too emotional to vote.

"Why," said the learned lady, "take all these extraordinary jury stories. They show the most intense emotionalism. And yet they have nothing to do with women.

"For instance, there's the story of the Tin Can murder. The jury remained out thirty-four hours. Then it filed back into the courtroom, very stale and ill-humored.

"'Gentlemen, what is your verdict?' said the judge.

"'Wall,' said the foreman, 'eleven on us is for hangin', Jedge, Yer Honor; but the twelfth man sticks out for acquittal, and there ain't no arguin' with him. He's a low-down, no-'count rooster any ways, and so we've decided to make our verdict unanermous by hangin' 'em both.'"

* * *

A Compromise.

"ALEXANDER HARRISON, the noted sea painter, talked about art students at a tea in his Concarneau studio," said a picture dealer.

"Mr. Harrison said that the struggling student was usually very proud. He instanced one of his own protegés.

"This youth, a native of Pont Aven, went to Paris to study, and occasionally visited an uncle there—an elderly shoemaker on the Rue Vaugirard. The shoemaker was to be counted on for a square meal and sometimes even for a small loan.

"Well, one morning, the uncle welcomed the student far more warmly than was his habit.

"'Just in time,' he said, rubbing his hands. 'The kitchen door wants painting and I was about to give the job to the commissionaire for three francs. But you can have it now. I'll pay you five.'

"The student flushed and bit his lip. Hard up as he was, he could not so degrade his art as to paint a kitchen door. Yet he needed money badly.

"'Uncle,' he said, smiling as a happy thought came to him, 'I'll tell you what to do. Let the commissionaire paint the door for three francs, as you had intended, and give me the two francs difference.'"

* * *

Less to Do.

"THE late Russell Sturgis," said a New York architect, "continually marveled at the swift passage of time. This great architect and critic continually found new examples of the swift way men grow old and ugly while still believing themselves young.

"He repeated to me one day a remark he had heard in a barber shop.

"An old chap, with hardly a hair on his head, snapped at the young barber, on the completion of a hair-cut:

"'You are not the thorough workman your father was, my boy. He used to take a good half-hour to cut my hair.'"

Circumstantial Evidence.

THE late A. J. Cassatt, at a dinner at the Philadelphia Country Club, was asked his opinion of the fashion of women riding horseback astride.

"I don't altogether favor it," said Mr. Cassatt. "It sometimes leads to confusion.

"I was driving one afternoon on Lancaster Pike when a rider was thrown violently from a spirited bay horse. Luckily, the accident happened in front of a pharmacy. The proprietor ran forth with his clerk. He propped up the head of the unconscious rider and, seeing a gold cigarette case lying on the ground, he took it up and read 'P. S. Browne, 1838 Walnut Street.'

"'Jack!' he shouted to his errand boy, 'telephone to Mrs. Browne, 1838 Walnut street, that her husband——'

"But just then a tiny gold hand mirror with a powder-puff attachment fell from the rider's trouser pocket and the pharmacist called:

"'Jack, I mean telephone Mr. Browne that Mrs. Browne has fallen—'

"But at this point the clerk, who had been burning a feather under the rider's nose, tickled her lips with it, and she smiled and murmured 'Jim.'

"And then the pharmacist shouted:

"'Telephone Mr. and Mrs. Browne that Miss Browne has fallen off her horse.'"—[Everybody's Magazine.

* * *

Young America.

ONE day I took my little sisters and brothers for a walk to Cedar Grove. We go there every day to play our little games. We were going up the drive when a herd of cows came along and my little brother, who is 4 years old, was very much afraid, and said:

"Oh, dear, my heart is in my mouth!"

Little Martha, who is 5 years old, was very much alarmed and cried: "Peter! Spit it out quick so I can see it!"

Mrs. Simmons, who had been spending the day with Mrs. Mayes, was preparing to go home. Susie, who had been very troublesome all day, begged her earnestly to stay to supper.

"Why, dearie," said Mrs. Simmons, "I did not know you were so fond of me."

"It ithn't that, Mitheth Thimmonth," said Susie, honestly. "Mother thath the'th going to give me a good, thound thwitchin' ath thoon ath you go home."

Helen, aged 6, was telling Mary, aged 7, of her plans for the future. "I'm going to be married," she announced, "and have eighteen children."

"Oh," gasped Mary, her eyes wide with amazement, "you mercenary wretch!"—[The Delineator.

Still another minister had a little daughter who was extravagantly fond of her papa. One night she was greatly grieved because he could not carry her up to bed as usual. She cried; she would not be comforted. "I want my papa, I want my papa," she said again and again.

"But dearie," said mamma, "papa is very busy now. You must wait; he is writing his sermon." Finally the little one quieted down and the mother was about to leave the room, when she heard a sobbing little voice say: "Mamma, I'm sick; I want the minister." The minister came.

It was long past 3-year-old Norton's bedtime, but he still stood in his crib, looking out of the window and talking to the people below, when a lady living next door called up to him: "What, aren't you in bed yet?"

"Ess," he called back, "my feets is, but my head isn't."

One day he had been greatly impressed by a story told him by his mother of a wonderful black cow, Topsy, that broke her leg, but was cured by the doctor. When daddy came home, Norton ran to him to tell the great story, and he ended it by saying, as he fairly danced with delight: "And Daddy, Topsy dot well, and s'e was so happy s'e blew her horns."

J. C.

The House Beautiful—Its Flower Garden and Grounds.

THE CACTUS FAMILY.

ONE OF THE MOST VARIED FORMS OF PLANT LIFE.

By Ernest Braunton.

THE cactus family is one of the largest and most varied of any in the vegetable kingdom and has, in combination, more grotesque and curious forms with beautiful flowers than any other group of cultivated plants. In size they vary from little gems less than an inch in height and diameter to giants of sixty feet high and three feet through the trunk. Some species spread over the ground, covering in area a hundred times their height, while others, not climbers, are but two inches through the trunk and will run up to fifty or more feet if supported to prevent their breaking off.

The natural order Cactaceae, to which family all cacti belong, numbers about a thousand species, natives alone to the Americans except a single parasitic genus known as the Mistletoe Cactus (Rhipsalis) found in South Africa. People are apt to look upon all cacti as curiosities, but there are more States in which cacti are native than those where none has ever grown. In the eastern half of the United States the plants are not common, and are confined to somewhat depauperate forms of the flat-leafed opuntias of which O. vulgaris and O. Missouriensis are good examples. The family ranges from Canada south to the lower part of South America and including the West Indies and other islands both in the Atlantic and the Pacific oceans.

So widely distributed have the cacti become that in many countries where it has been introduced, it has run wild and become a pest. Australia's is a pathetic instance, for there they have been forced, in some States, to legislate for its extermination. This extensive dissemination led some one to paint a beautiful picture of the parting of Ruth and Naomi wherein the two are standing beside an extensive cactus patch. Many other pictures portraying scenes of centuries ago present the same mistakes and the writer remembers hearing a Los Angeles D. D. who had traveled in the Holy Land, describing the trials of the children of Israel in the Desert of Sinai "journeying through a dreary waste with no vegetation save here and there a forbidding cactus." No cacti were ever seen outside of the Americas until the Spaniards discovered South America and took plants to Europe from whence they were introduced to the Holy Land.

The early introductions were nearly all of the "tuna" class, the large, flat-leafed, generally spiny plants so common around our old missions. Some of these are spineless, though scores of magazine writers have said Luther Burbank bred off the spines, and we believe that Mr. Burbank has made a like statement in print. The fact is that spineless cacti existed thousands of years ago, and in 1892 the writer obtained some from Mexico, some of which he shipped to Luther Burbank for experimental purposes. In spite of all statements to the contrary, the "spineless cactus" craze is largely a fake so far as commercial value is concerned. These tunas, both spined and spineless, are now distributed in all tropical and semi-tropical countries, and some foreign countries, notably Germany, possess more and finer cactus collections than does the United States.

Mexico contains more species of cacti than any other like area, but the largest of all, the Giant Cactus, is also found in the United States and extends but a short distance across the Mexican border. In our own State we have a great variety that ranges from our eastern boundary to the Pacific and out into the coast islands and from the Mexican line up to Bakersfield. Our own county of Los Angeles contains but one species outside of the flat-stemmed and round-stemmed opuntias, and that is Cereus Emoryi, found sparingly on the mainland north of the city, but somewhat more abundant on Santa Catalina and San Clemente islands. Other counties farther south and east are more favored(?.) These grotesque "denizens of the desert" are by no means useless, as aside from their ornamental value some species furnish food, others shelter, clothing, baskets, wine and other drinks, and still others furnish medicines, poisons, etc. Aside from food and drink obtained from the plant itself, many species bear edible fruits much relished by some people, and from these are made palatable drinks and delicious jellies. Few who make a study of the family are proof against its charms, and many who come to scoff remain to pray that they may take home a few cuttings, "just to get a start."

Dignified Date Palms.

In a young state the palm which furnishes the dates of commerce is not very attractive. Its leaves are narrow and sparsely pinnated and the leaf stem is too stiff to gracefully droop. As the plant grows larger it assumes more of character, and with old age becomes a dignified-looking object. The date palm was the first one planted in Southern California, and we have a few scattered representatives that are the most striking members of our palm family.

Ppopular Ferns—The Ptris.

Of all the Pteris group of ferns P. tremula is the most popular as well as being the quickest growing and one of the hardiest. In Southern California it is used both as a pot and as a bedding plant. P. cretica albo-lineata is a tough little plant of almost leathery texture, and will stand more sun than the first named. This plant has two sets of leaves; the infertile ones are very low in growth while the fertile ones shoot up to a foot in height. P. adiantoides is a beautiful plant and much resemoles a giant maidenhair fern, and this resemblance gives it its specific name. P. serrulata is one of the hardiest so far as withstanding low temperatures is concerned, and is generally thrifty under any conditions of soil and treatment. There are many fancy forms of the last-named and all are worthy of a place in fernery, pot or pan. We have rather a large-growing species known as the Silver Pteris that is beautifully variegated or margined with white. With all its beauty it has a "drawback" in the name of Pteris quadriaurita argyraea, though the nurserymen generally leave out the middle name, which certainly makes the plant more attractive to the prospective purchaser.

Carnation Planting.

The season for planting carnations is now upon us, and all planters should see that they procure young, thrifty cuttings rooted during the early part of winter; do not buy old potbound plants—they are valueless. Keep the newly-set plants well cut back or pinched, allowing no buds to form until October; good blooms will



AGED DATE PALMS.

then be obtained in November and December. When it comes picking time, cut all flowers with long stems; the young plants will be the better for such treatment.

The Active Mole.

Just now every mole in our gardens begins to take on most unusual activity, and unless some sly feline captures the wary one in your garden, he will be a perpetual curse until the cold of next winter. It will be exercising the strictest economy if you will repair to the nearest seed store and buy a mole trap. While moles are insect-eating animals, they burrow under and uproot many shallow-rooted plants, and sometimes gnaw their way through a mass of resisting roots but they seldom eat vegetable matter.

Rooting Araucaria Tops.

One of our readers has a Norfolk Island pine that has been broken off near the ground and sent up five new shoots. He wishes to know how best an amateur may root cuttings from these tops if such methods of propagation are possible.

While not an amateur's job, it is possible, by the exercise of eternal vigilance, to root every one of the tops. With a sharp knife cut two-thirds of the way through the stem where it is neither very hard or woody nor soft and herbaceous. This may be anywhere from the third to the sixth tier of branches from the top. Bend the stem slightly backward from the cut, just enough to open the cut for the insertion of a small, thin, wooden wedge (this to keep the cut open.) Then all around the cut bind florist's moss or sphagnum. This ball of sphagnum should, in our dry climate, be six inches in diameter. This ball must never be allowed to get dry. As soon as roots show through the moss sever the rest of the stem and pot up; keep cool and protected from wind or draughts until well established.

Some men spend so much in organizing Mother's Day clubs that they have to shut off the maternal allowances.



A California home, to be furnished in true California style, should have its living room, dining room, library and den (or at very least, its living room) furnished with Mission design, famed for its furniture.

In furniture of this character, the famous "Quaint craft" line of L. & J. G. Stickley stands forth. In its true Mission effect, superlative excellence of quality, beauty of color and incomparable finish there is every essential necessary to contribute to artistic interiors which will possess real comfort.

Before furnishing, or buying Mission style fumed oak furniture, see this splendid L. & J. G. Stickley line—sold in Los Angeles exclusively by

420-24 SOUTH SPRING ST. **Barker Bros.**

Furniture, Carpets, Rugs, Draperies

Oldest and Largest Furniture House in City

Hardwood Floors

TRADE MARK **CROWN FLOORING**

(Patented Feb. 12, 1907)

CROWN FLOORING is laid equally well in new or old houses. It is FIRM AND RELIABLE. NO THIN LIP AT THE SURFACE to split or break.

IT IS GUARANTEED AGAINST "CUPPING" IT HAS A FLAT NAILING EDGE.

FOR SALE—NONPAREIL WAX AND CLEANER, Furniture Rests, Rubber Tips, Weighted Polishing Brushes, Felt Brooms, Etc. FREE DELIVERY IN CITY.

N. B.—We clean and polish floors at moderate rates. Old floors made like new.

JOHN A. SMITH FLOOR CO.

Wholesale & Retail

619 South Olive St.

F6629 Est. 15 Years.

Cawston Ostrich Feathers

are stronger, have better luster, will retain their curl and wear for years.

Best in the World

Prize medals at Paris, Omaha, St. Louis, Buffalo Portland, Jamestown.

Illustrated catalogue and feather price list free.

We repair old ostrich feathers

City Store

313 BROADWAY.

(The Ville de Paris is next door.)

Visit the Farm at South Pasadena

FIREPROOF STORAGE

Household goods stored, moved, packed and shipped

REDUCED RATES

To or from eastern points on household goods will pay to see us before you ship.

THE BIG GREEN VANS FOR MOVING

"They Know How."

Los Angeles Warehouse Co.

Security Van and Storage.

Main 306; A8727. 318 Commercial

"OUR BUSINESS IS GROWING" Choicer Seeds, Rare Plants and Cactus. Send for Catalogue. Theodosia B. Shepherd Co., Venice

The City B

NEIGHBORHOOD PA

A PLEA FOR CONCERTS IN A
ONCE EVERY WEE

IN our Los Angeles parks we have a
concerts. These concerts once a week
parks do not reach the masses. Not
to go to Eastlake or Westlake of a S
music, and some way should be devised
to the people rather than force the peop
music. There should be a concert one
week in every park in our city. The si
does not enter into the question, for a
sired is to give these concerts where a
ber in the neighborhood will come to he

In eastern cities it has been found tha
bring together all the families in a neigh
out forcing them to spend 50 cents car fa
ily of five to hear a few musical numb
and classes come to these neighborhood
for they all feel an individual interest in
belongs particularly to the section of the
they live. Many families look forward
certs as a chance to visit during the even
ers from near by. Beyond the mere quest
ment it cultivates a love for music and t
to buy musical instruments for the home.

These weekly entertainments do not ca
cash outlay, for there is no need of costly



LAKE AL

ed in some cities portable band stands are us
upon a wagon and taken from park to park
by a park team of horses. A well-equipped ba
music could be hired to play every evening
a continual round of a half-dozen parks so
center of population might have its weekly co
is quite certain that if our local park authorit
institute such a series of musical entertainm
they would be supported by the taxpayers
the latter better satisfied than with any other
public funds made by the city. This method
acting all the people of a city has been tried a
entirely satisfactory in many of the largest
cities and other countries.

Compulsory Street Planting.

In Oklahoma City, Okla., an ordinance is
requiring all property owners to level and
parkways as soon as the street abutting is gr
also provides that where ten property owne
paved or graded street petition for it the str
be planted with trees twenty-five feet apart, and
shall be assessed against abutting property an
to the city taxes. Street trees and parkways
under control of the city park commission.

Shade Tree Commission.

In Passaic, N. J., they have a Shade Tree C
tion that exercises complete control over th
trees, even going so far, of late, as to sue the
telephone men in repairing the fire-alarm system ne
cut off some tree limbs. Quite a number of su
have been brought by this commission against pers
injuring street trees or allowing horses to gnaw

How to Help a City.

Build more small parks, especially in th
thickly-settled parts of the city so that both c
and adults may have rest and recreation ami
and flowers without the necessity of a long trip
the city. Place public drinking fountains fo
man and beast in all parts of the city; also toil
both men and women. Compel owners of vacan
to keep them free of weeds and rubbish, and
every one, especially owners of tenement and

LIST OF ALFONSO CESARI.

Alfonso Resari	$ 1.00
D. Moretti	1.00
F. Mantica	.50
Scuffi	1.00
Dante Moretti	1.00
Cash	5.00
Total	$ 9.50

OCEAN PARK.

Ocean Park Bank	$ 5.00
G. M. Jones	5.00
C. B. Pettis	2.50
M. White	.50
F. O. Evans	1.00

Stranger	.50
Riley	1.00
H. H. Deemer	.50
S. W. Engelke	.50
G. A. Crim	.25
Pitcher Bros.	2.00
P. M. Caroe	.50
J. W. Young	1.00
H. Brook	1.00
H. H. Ramsey	1.00
Cash	.50
A. M. Walker	.50
Fay	1.00
Cannon	.25
Butler	.25

Paid postage stamps, Mr. Ocsatti	5.00
Remitted, 29,465 lire	2,943.66
Total	$19,494.51

Swiss in Washington.

A shipload of what is to be a colony of 29,000 Swiss has just arrived in Mason county, Washington. Land is being assigned from an immense tract purchased by a Berne capitalist. It is said that by April several shiploads

not to [illegible] your family [illegible] covery—Kosine.

The first bottle is sold with [illegible] standing that your money [illegible] funded if you are not entirely [illegible] The trial is given at our [illegible]

Kosine is a home remedy [illegible] lieves all fear of death [illegible] frequent to sufferers of [illegible]

Price $1.00. Mail orders [illegible] sine Company, [illegible]

[illegible] of Payne tariff bill will cut [illegible] of Philippines to danger point, [illegible] is feared.

[illegible] tion at every point, striking Paris [illegible] bears sue for mercy and leave to go [illegible] to their keys again.

[illegible] twenty-six passengers Zeppelin [illegible] sails one hundred and fifty miles [illegible] hours; Kaiser delighted.

[illegible] many announces to allay British [illegible] that navy will include but thirteen [illegible] warships in 1912.

appear.
Whitla
meantime
nunicatio
Cleveland
the hotel
time pet.
ders.
Whitla
hours late

The City Beautiful—Its Avenues, Streets, Parks and Lakes.

NEIGHBORHOOD PARKS.

A PLEA FOR CONCERTS IN ALL OF THEM ONCE EVERY WEEK.

In our Los Angeles parks we have all too few band concerts. These concerts once a week in our largest parks do not reach the masses. Not every one cares to go to Eastlake or Westlake of a Sunday to hear music, and some way should be devised to bring music to the people rather than force the people to go to the music. There should be a concert one evening each week in every park in our city. The size of the park does not enter into the question, for all that is desired is to give these concerts where a sufficient number in the neighborhood will come to hear them.

In eastern cities it has been found that the concerts bring together all the families in a neighborhood without forcing them to spend 50 cents car fare for a family of five to hear a few musical numbers. All ages and classes come to these neighborhood park concerts for they all feel an individual interest in the park that belongs particularly to the section of the city in which they live. Many families look forward to these concerts as a chance to visit during the evening with others from near by. Beyond the mere question of enjoyment it cultivates a love for music and inspires many to buy musical instruments for the home.

These weekly entertainments do not call for a large cash outlay, for there is no need of costly band stands, ment-houses, to keep the backyards tidy. One more very important point that does not affect Los Angeles or cities near the coast is the one of providing public baths for both sexes, both in private rooms and in open swimming pools. All of our lesser Southern California towns far removed from the coast should at least have a public swimming pool.

Niagara in Danger.

Those who are interested in the preservation of Niagara Falls should make it known to both Congressman and Senator, for this great natural wonder is in danger from the power companies. These unscrupulous vampires wish to rob the falls of every drop of water now rushing over the precipice and leave us nothing but a dry cliff. Everyone interested in keeping inviolate our great natural beauties should not lose this opportunity to protest against the destruction of Niagara.

Listing Billboard Advertisers.

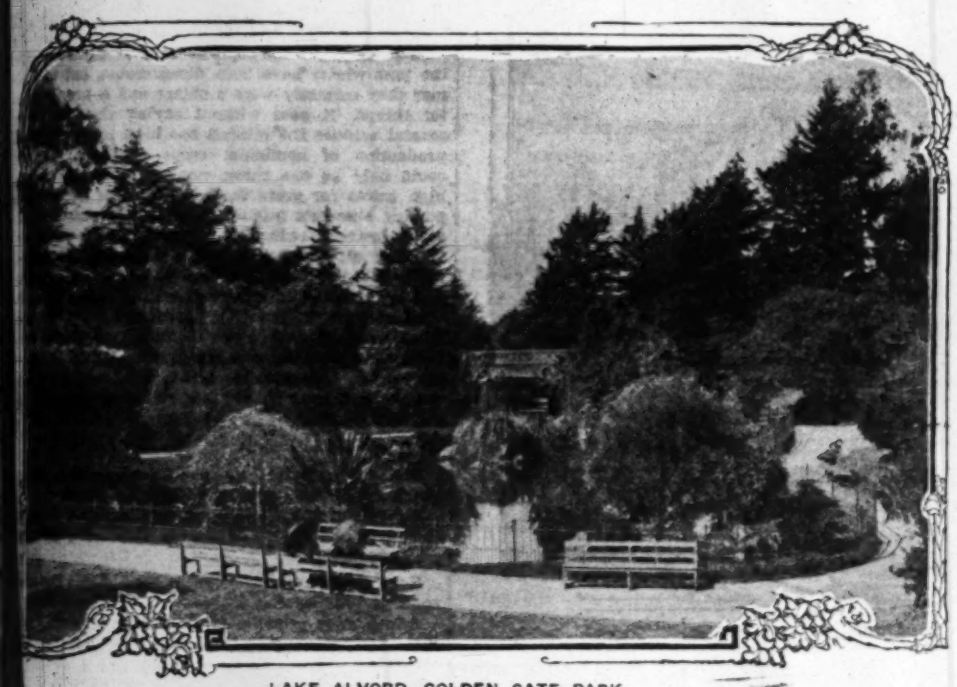
It is proposed in some of our cities to print monthly lists of billboard advertisers and also the names of those who rent space upon their property for the erection of billboards. This last list will furnish the assessors with a list of those who obtain a revenue in this way and also call attention of the general public to those who sell their civic pride and patriotism for cash.

A Beautiful City.

Brussels, the capital of Belgium, is one of the most beautiful cities in the world. Formerly a fortified city, of any kind could possibly prove of so much more importance that the park must be, in part at least, marred and probably destroyed, as to its usefulness as a park, to provide for the new necessity. Although we see such things happening all over the world, the old giving place to the new, the fact points a suggestion that in the study and planning of park systems it would be well to give attention to the possibility of the site being encroached upon for public service in the future. It also very strongly suggests that no encroachments should be for a moment permitted where it is in any way possible, by technical skill and ability to avoid interference with existing improvements even at largely added costs. Landscape beauty is of too permanent a nature to allow of disturbance, except upon absolute public need.

Art in Parks.

The commissioners of Fairmount Park, Philadelphia, have been in trouble over the question of art versus patriotism in connection with a soldier's monument, proposed to be erected in Fairmount Park, by one of the posts of the Grand Army of the Republic. How difficult it is, after all, to teach what true patriotism means. Uneducated taste, combined with obstinate persistence and wrong methods, waves a flag and claims patriotism as an inspiration to compel the erection of a public monument of poor quality, on a site which should command the highest that art can furnish. It is time that the authorities in charge of our beauty spots should brave the clamor of so-called patriotism and insist upon it that every soldier's monument, henceforth to be erected, shall be an ornament to the site, an object of art and a production that will appeal to future generations.



LAKE ALVORD, GOLDEN GATE PARK.

In some cities portable band stands are used, erected on a wagon and taken from park to park each day by a park team of horses. A well-equipped band of good music could be hired to play every evening and make the annual round of a half-dozen parks so that each section of population might have its weekly concert. It is quite certain that if our local park authorities would provide such a series of musical entertainments that they would be supported by the taxpayers and leave them better satisfied than with any other outlay of money the funds made by the city. This method of interesting all the people of a city has been tried and found entirely satisfactory in many of the largest cities in this and other countries.

Compulsory Street Planting.

In Oklahoma City, Okla., an ordinance is in force requiring all property owners to level and seed all parkways as soon as the street abutting is graded. It also provides that where ten property owners on a block file a graded street petition for it the street shall be planted with trees twenty-five feet apart, and the cost of same to be assessed against abutting property and added to the city taxes. Street trees and parkways are under control of the city park commission.

A Shade Tree Commission.

In Plainfield, N. J., they have a Shade Tree Commission that exercises complete control over the street trees, even going so far, of late, as to sue the city because it was in repairing the fire-alarm system needlessly destroyed some tree limbs. Quite a number of suits have been brought by this commission against persons injuring street trees or allowing horses to gnaw them.

Trees to Help a City.

We need more small parks, especially in the most congested parts of the city so that both children and adults may have rest and recreation amid trees and flowers without the necessity of a long trip across [illegible] Place [illegible] fountains for both [illegible] toilets for [illegible] vacant lots [illegible] require the embankments were changed to magnificent boulevards and extended into the country in every direction. Its street system is noted everywhere, and its public buildings are of the best styles of architecture and happily grouped. No European city has more beautiful fountains, lamp posts, etc., and in many places lamp posts and fountains are combined and make beautiful objects of street decoration.

Street Improvements.

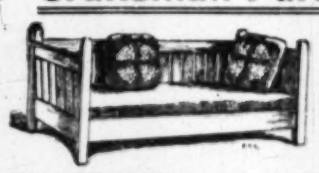
In New York it has been proposed to pass a law whereby all cities may compel owners to pay for street trees planted by the city and also include in all contracts for highway improvement, the setting of trees along all public roads, and that no contracts shall be let for such improvement except the tree-planting clause is contained therein.

A Sense of Responsibility.

We have always advocated the cultivating of a share of confidence in the children in the care and tidiness of such portions of the public parks as are devoted to their special comfort. Wherever a sense of responsibility has been developed, it is quite natural for a child to regard as a special privilege any tasks within its scope which will mean something. By making the children and young people the allies of the authorities in maintaining and improving the pleasure grounds devoted to their use, much effective care has resulted at no expense, and with the comforting assurance that no harm will come under the watchfulness of eager young eyes always on the alert to demonstrate responsibility.

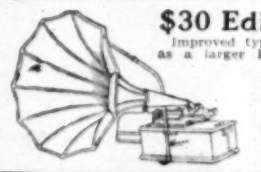
Encroachments on Existing Improvements.

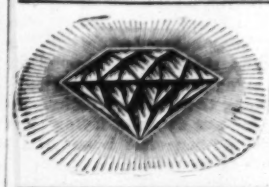
Another question is rapidly coming to the front in this country of ours which will have to be met as time moves along, and that is the damage to existing beauty spots, parks and such like improvements, likely to occur from encroachments upon them by the requirements of commercial enterprise, or transportation facilities for the general public. This is already being experienced and press and public are busy discussing the problem. It is most discouraging to believe that after a park, for instance, has been established and has become a blessing to a community a public work

We Are Sole Agents Here for
Craftsman Furniture

Gustav Stickley is the originator and only manufacturer. We show an extensive line of these superior goods.
PEASE BROS. FURNITURE CO.
640-646 So. Hill St., Los Angeles, Cal.

BEKINS
Fire-Proof Storage
1335 South Figueroa
Now open for business. *Reduced Rate Shippers* of household goods to and from the East and North.

Marshall & Stearns
Improved Wall Beds
Haley's Patent Sanitary Concealed Metal Bed—California's Perfect Wall Bed.
Manufactured exclusively by The Southern California Hardwood & Mfg. Co., Los Angeles, California. Prices and Descriptive Matter on Application.
Offices and Salesrooms 1200 E. 8th St.

$30 Edison Phonograph

Improved type. Renders music as distinctly as a larger Phonograph. The new Amberol record plays twice as long as the old record. We deal exclusively in Edison Phonographs, and sell on easy terms. Open Monday, Wednesday and Saturday evenings. ANGELUS TALKING MACHINE CO.,
503 S. Main. Home F2483.


Diamonds on Credit
One-fifth down and the balance in eight equal monthly payments. No interest.
THE DIAMOND CREDIT CO.
424 So. Broadway, Suite 409
Agents for the Howard Watch

SILK
YARD WIDE.
Made in California on our own looms and sold direct to consumers. All middlemen's profits saved. Full line of colors and fancy weaves. We fill mail orders same day received. Free delivery anywhere. Send for samples. This is the only factory in California. LOS ANGELES SILK WORKS, Central Department Store, 608-10 S. Broadway, L. A. Mail Order Department, SEAL GARDEN CAL.

[March 21, 1909.
rounds.

to be furnished in true Cal- have its living room, dining (or at very least, its living Mission design, fumed oak
character, the famous "Hast- G. Stickley stands foremost. fect, superlative excellence of olor and incomparable finish, al necessary to contribute to h will possess real comfort. or buying Mission style or see this splendid L. & J. G. Los Angeles exclusively by us
ckerBros 413-17 SOUTH MAIN ST.
rpets, Rugs, Draperies t Furniture House in City
ood Floors CROWN F LOORING
ed Feb. 12, 1907)
is laid equally well in new RM AND RELIABLE. THE SURFACE to split
ED AGAINST "CUPPING" NAILING EDGE.
PAREIL WAX AND CLEANER ber Tips. Weighted Polishing s, Etc. FREE DELIVERY
and polish floors at reasonable de like new.
SMITH FLOOR CO. sale & Retail outh Olive St. 15 Years. Main 3

rm at South Pasadena.
EPROOF ORAGE
ored, moved, packed or shipped
CED RATES points on household goods see us before you ship. EN VANS FOR MOVING ey Know How."
es Warehouse Co. Van and Storage. 316 Commercial St.
IS GROWING" Choice and Cactus. Send for Shepherd Co.,

Missing
Top row—Richa left, Harold Pa Edward Dobsch
with that thing, kick you out of any one trying think of the cowb
To the correspo him today, Mr.
"I want to say intend to make and will not mak garding my Afri other subject he Mombasa, so th coming from me face."
"I shall make kind," he rem when asked as to day. "I wish yo any newspaper ment after my d have been made fake pure and sim steamer Hambu sail on Tuesday there is nothing
CRAWL TO WORK.
TE COLLAP DS PARIS S
Beaten at Eve e Government fo e to Go Back in.
CIATED PRESS NIGHT REPOR
e great strike the postoffice virtually has t France from outside world psed today. decided to call nade the first nent, virtually overnment will y way. linemen called n, Minister of for the pur- st the charges fires, but dur- interview they Minister the d associations me work. resignation of etary of posts that no em- ed on account
assurance that the delegates of the Association here-
LURED TO DESTRUCTION.
SCHOONER WRECK ON BOLINAS
[ASSOCIATED PRESS NIGHT REPOR

city in the lished com- ectives in m to go to tly at the bserve or- boy five policeman their num- the park calendar which announced this, the first day of spring, and ignoring the fact hat it was awfully chilly, had put on spring raiment. It was almost like Easter. This gaily dressed crowd, allowing the President to pass through an aisle made by strenuous policemen, fell in behind and accompanied Mr. Taft to the gate of the White House. The President struck into a brisk walk, and the crowd closed up and kept step nicely. Mr. Taft looked straight ahead with a strained

By falsely representing, as is alleged, that he owned property in San Francisco, he secured the loan of $250, and in the latter part of February, when Mrs. Wilmot decided to come, with her sons, to California, he obtained from her, $425, it is said, and went to New York, ostensibly to buy tickets and arrange for the trip. That was the last seen of Brown.

He is accused of having taken with him diamonds valued at nearly $1000,

The House Beautiful—Its Flower Garden and Grounds.

THE CACTUS FAMILY.

ONE OF THE MOST VARIED FORMS OF PLANT LIFE.

By Ernest Braunton.

THE cactus family is one of the largest and most varied of any in the vegetable kingdom and has, in combination, more grotesque and curious forms with beautiful flowers than any other group of cultivated plants. In size they vary from little gems less than an inch in height and diameter to giants of sixty feet high and three feet through the trunk. Some species spread over the ground, covering in area a hundred times their height, while others, not climbers, are but two inches through the trunk and will run up to fifty or more feet if supported to prevent their breaking off.

The natural order Cactaceae, to which family all cacti belong, numbers about a thousand species, natives alone to the Americans except a single parasitic genus known as the Mistletoe Cactus (Rhipsalis) found in South Africa. People are apt to look upon all cacti as curiosities, but there are more States in which cacti are native than those where none has ever grown. In the eastern half of the United States the plants are not common, and are confined to somewhat depauperate forms of the flat-leafed opuntias of which O. vulgaris and O. Missouriensis are good examples. The family ranges from Canada south to the lower part of South America and including the West Indies and other islands both in the Atlantic and the Pacific oceans.

So widely distributed have the cacti become that in many countries where it has been introduced, it has run wild and become a pest. Australia's is a pathetic instance, for there they have been forced, in some States, to legislate for its extermination. This extensive dissemination led some one to paint a beautiful picture of the parting of Ruth and Naomi wherein the two are standing beside an extensive cactus patch. Many other pictures portraying scenes of centuries ago present the same mistakes and the writer remembers hearing a Los Angeles D. D. who had traveled in the Holy Land, describing the trials of the children of Israel in the Desert of Sinai "journeying through a dreary waste with no vegetation save here and there a forbidding cactus." No cacti were ever seen outside of the Americas until the Spaniards discovered South America and took plants to Europe from whence they were introduced to the Holy Land.

The early introductions were nearly all of the "tuna" class, the large, flat-leafed, generally spiny plants so common around our old missions. Some of these are spineless, though scores of magazine writers have said Luther Burbank bred off the spines, and we believe that Mr. Burbank has made a like statement in print. The fact is that spineless cacti existed thousands of years ago, and in 1892 the writer obtained some from Mexico, some of which he shipped to Luther Burbank for experimental purposes. In spite of all statements to the contrary, the "spineless cactus" craze is largely a fake so far as commercial value is concerned. These tunas, both spined and spineless, are now distributed in all tropical and semi-tropical countries, and some foreign countries, notably Germany, possess more and finer cactus collections than does the United States.

Mexico contains more species of cacti than any other like area, but the largest of all, the Giant Cactus, is also found in the United States and extends but a short distance across the Mexican border. In our own State we have a great variety that ranges from our eastern boundary to the Pacific and out into the coast islands and from the Mexican line up to Bakersfield. Our own county of Los Angeles contains but one species outside of the flat-stemmed and round-stemmed opuntias, and that is Cereus Emoryi, found sparingly on the mainland north of the city, but somewhat more abundant on Santa Catalina and San Clemente islands. Other counties farther south and east are more favored(?.) These grotesque "denizens of the desert" are by no means useless, as aside from their ornamental value some species furnish food, others shelter, clothing, baskets, wine and other drinks, and still others furnish medicines, poisons, etc. Aside from food and drink obtained from the plant itself, many species bear edible fruits much relished by some people, and from these are made palatable drinks and delicious jellies. Few who make a study of the family are proof against its charms, and many who come to scoff remain to pray that they may take home a few cuttings, "just to get a start."

Dignified Date Palms.

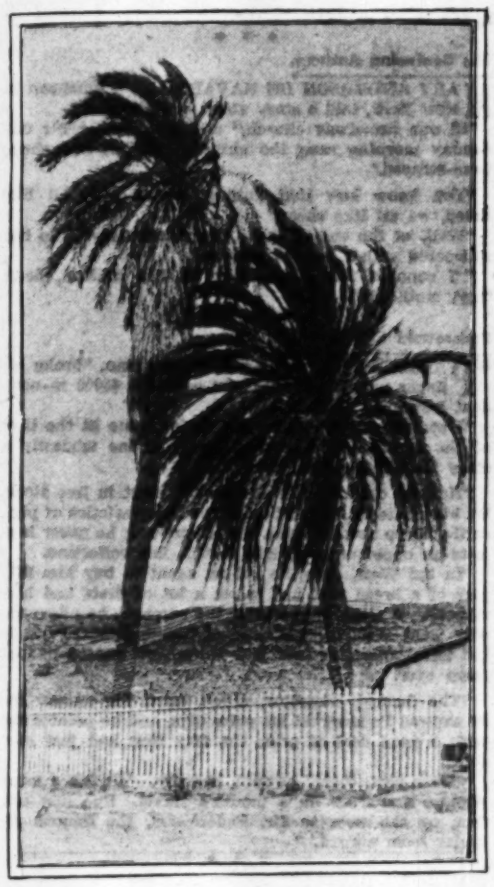
In a young state the palm which furnishes the dates of commerce is not very attractive. Its leaves are narrow and sparsely pinnated and the leaf stem is too stiff to gracefully droop. As the plant grows larger it assumes more of character, and with old age becomes a dignified-looking object. The date palm was the first one planted in Southern California, and we have a few scattered representatives that are the most striking members of our palm family.

Ppopular Ferns—The Ptris.

Of all the Pteris group of ferns P. tremula is the most popular as well as being the quickest growing and one of the hardiest. In Southern California it is used both as a pot and as a bedding plant. P. cretica albo-lineata is a tough little plant of almost leathery texture, and will stand more sun than the first named. This plant has two sets of leaves; the infertile ones are very low in growth while the fertile ones shoot up to a foot in height. P. adiantoides is a beautiful plant and much resemoles a giant maidenhair fern, and this resembiance gives it its specific name. P. serrulata is one of the hardiest so far as withstanding low temperatures is concerned, and is generally thrifty under any conditions of soil and treatment. There are many fancy forms of the last-named and all are worthy of a place in fernery, pot or pan. We have rather a large-growing species known as the Silver Pteris that is beautifully variegated or margined with white. With all its beauty it has a "drawback" in the name of Pteris quadriaurita argyraea, though the nurserymen generally leave out the middle name, which certainly makes the plant more attractive to the prospective purchaser.

Carnation Planting.

The season for planting carnations is now upon us, and all planters should see that they procure young, thrifty cuttings rooted during the early part of winter; do not buy old potbound plants—they are valueless. Keep the newly-set plants well cut back or pinched, allowing no buds to form until October; good blooms will then be obtained in November and December. When it comes picking time, cut all flowers with long stems; the young plants will be the better for such treatment.



AGED DATE PALMS.

The Active Mole.

Just now every mole in our gardens begins to take on most unusual activity, and unless some sly feline captures the wary one in your garden, he will be a perpetual curse until the cold of next winter. It will be exercising the strictest economy if you will repair to the nearest seed store and buy a mole trap. While moles are insect-eating animals, they burrow under and uproot many shallow-rooted plants, and sometimes gnaw their way through a mass of resisting roots but they seldom eat vegetable matter.

Rooting Araucaria Tops.

One of our readers has a Norfolk Island pine that has been broken off near the ground and sent up five new shoots. He wishes to know how best an amateur may root cuttings from these tops if such methods of propagation are possible.

While not an amateur's job, it is possible, by the exercise of eternal vigilance, to root every one of the tops. With a sharp knife cut two-thirds of the way through the stem where it is neither very hard or woody nor soft and herbaceous. This may be anywhere from the third to the sixth tier of branches from the top. Bend the stem slightly backward from the cut, just enough to open the cut for the insertion of a small, thin, wooden wedge (this to keep the cut open.) Then all around the cut bind florist's moss or sphagnum. This ball of sphagnum should, in our dry climate, be six inches in diameter. This ball must never be allowed to get dry. As soon as roots show through the moss sever the rest of the stem and pot up; keep cool and protected from wind or draughts until well established.

Some men spend so much in organizing Mother's Day clubs that they have to shut off the maternal allowances.



A California home, to be furnished in true California style, should have its living room, dining room, library and den (or at very least, its living room) furnished with Mission design, framed furniture.

In furniture of this character, the famous "Quaint craft" line of L. & J. G. Stickley stands foremost. In its true Mission effect, superlative excellence of quality, beauty of color and incomparable finish there is every essential necessary to contribute to artistic interiors which will possess real comfort.

Before furnishing, or buying Mission style, or fumed oak furniture, see this splendid L. & J. G. Stickley line—sold in Los Angeles exclusively by us.

420-24 SOUTH SPRING ST. **Barker Bros.**

Furniture, Carpets, Rugs, Draperies

Oldest and Largest Furniture House in City

Hardwood Floors

TRADE MARK

CROWN FLOORING

(Patented Feb. 12, 1907)

CROWN FLOORING is laid equally well in new or old houses. It is FIRM AND RELIABLE [illegible] NO THIN LIP AT THE SURFACE to split or break.

IT IS GUARANTEED AGAINST "CUPPING." IT HAS A FLAT NAILING EDGE.

FOR SALE—NONPAREIL WAX AND CLEANER, Furniture Rests, Rubber Tips, Weighted Polishing Brushes, Felt Brooms, Etc. FREE DELIVERY IN CITY.

N. B.—We clean and polish floors at reasonable rates. Old floors made like new.

JOHN A. SMITH FLOOR CO.

Wholesale & Retail

619 South Olive St.

F6629 Est. 15 Years.

Cawston Ostrich Feathers



are stronger, have better luster, will retain their curl and wear for years.

Best in the World

Prize medals at Paris, Omaha, St. Louis, Buffalo Portland, Jamestown.

Illustrated catalogue and feather price list free.

We repair old ostrich feathers

City Store

313 BROADWAY.

(The Ville de Paris is next door.)

Visit the Farm at South Pasadena

FIREPROOF STORAGE

Household goods stored, moved, packed or shipped

REDUCED RATES

To or from eastern points on household goods we will pay to see us before you ship.

THE BIG GREEN VANS FOR MOVING. "They Know How."

Los Angeles Warehouse Co.

Security Van and Storage.

Main 306; A8727. 318 Commercial

"OUR BUSINESS IS GROWING" Choicer Seeds, Rare Plants and Cactus. Send for catalogue. Theodosia B. Shepherd Co., Ven[illegible]

March 21, 1909.

The City B[illegible]

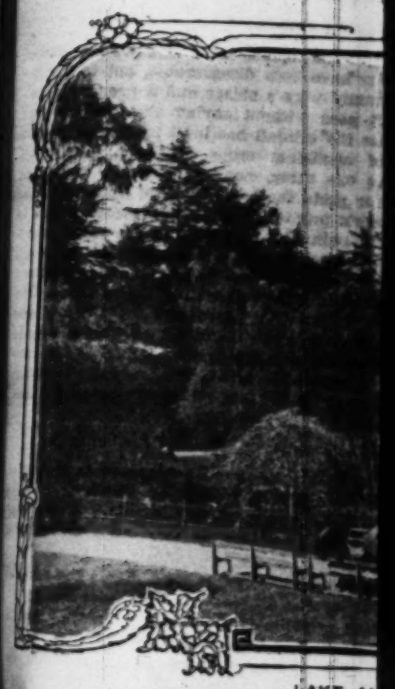
NEIGHBORHOOD P[illegible]

A PLEA FOR CONCERTS IN A[illegible] ONCE EVERY WEE[illegible]

IN our Los Angeles parks we have [illegible] concerts. These concerts once a wee[illegible] parks do not reach the masses. Not [illegible] to go to Eastlake or Westlake of a [illegible] music, and some way should be devise[illegible] to the people rather than force the peo[illegible] music. There should be a concert on[illegible] week in every park in our city. The [illegible] does not enter into the question, for [illegible] sired is to give these concerts where a [illegible] ber in the neighborhood will come to h[illegible]

In eastern cities it has been found th[illegible] bring together all the families in a neig[illegible] out forcing them to spend 50 cents car [illegible] ily of five to hear a few musical num[illegible] and classes come to these neighborhood[illegible] for they all feel an individual interest in [illegible] belongs particularly to the section of th[illegible] they live. Many families look forward [illegible] certs as a chance to visit during the eve[illegible] ers from near by. Beyond the mere que[illegible] ment it cultivates a love for music and [illegible] to buy musical instruments for the home.

These weekly entertainments do not c[illegible] cash outlay, for there is no need of costl[illegible]



LAKE AL[illegible]

[illegible] in some cities portable band stands are us[illegible] upon a wagon and taken from park to park [illegible] by a park team of horses. A well-equipped ba[illegible] music could be hired to play every evening [illegible] a continual round of a half-dozen parks so [illegible] ter of population might have its weekly c[illegible] is quite certain that if our local park authori[illegible] institute such a series of musical entertainm[illegible] they would be supported by the taxpayers [illegible] the latter better satisfied than with any other [illegible] public funds made by the city. This method [illegible] eting all the people of a city has been tried a[illegible] entirely satisfactory in many of the largest [illegible] ties and other countries.

Compulsory Street Planting.

In Oklahoma City, Okla., an ordinance is [illegible] requiring all property owners to level and [illegible] parkways as soon as the street abutting is gr[illegible] also provides that where ten property owne[illegible] paved or graded street petition for it the str[illegible] be planted with trees twenty-five feet apart, and [illegible] shall be assessed against abutting property an[illegible] to the city taxes. Street trees and parkways [illegible] der control of the city park commission.

Shade Tree Commission.

In Passaic, N. J., they have a Shade Tree C[illegible] tion that exercises complete control over th[illegible] trees, even going so far, of late, as to sue the [illegible] wire men in repairing the fire-alarm system ne[illegible] cut off some tree limbs. Quite a number of sui[illegible] been brought by this commission against pers[illegible] injuring street trees or allowing horses to gnaw [illegible]

How to Help a City.

Build more small parks, especially in th[illegible] densely-settled parts of the city so that both c[illegible] and girls may have rest and recreation ami[illegible] and flowers without the necessity of a long trip [illegible] the city. Place public drinking fountains fo[illegible] man and beast in all parts of the city; also toll[illegible] Teach men and women. Compel owners of vaca[illegible] to keep them free of weeds and rubbish, and [illegible] every one, especially owners of tenement and [illegible]

LIST OF ALFONSO CESARI.

Alfonso Besari	$ 1.00
D. Moretti	1.00
P. Mantica	.50
Scuffi	1.00
Dante Moretti	1.00
Cash	5.00
Total	$ 9.50

OCEAN PARK.

Ocean Park Bank	$ 5.00
G. M. Jones	5.00
C. B. Pettis	2.50
M. White	.50
F. O. Evans	1.00
Stranger	.50
Riley	1.00
H. H. Deemer	.50
S. W. Engelke	.50
G. A. Crim	.25
Pitcher Bros.	2.00
P. M. Caroe	.50
J. W. Young	1.00
T. H. Brook	1.00
H. H. Ramsey	1.00
Cash	.50
A. M. Walker	.50
Fay	1.00
Cannon	.25
Butler	.25
Paid postage stamps, Mr. Orsatti	5.00
Remitted, 29,485 lire	3,943.06
Total	$19,434.51

Swiss in Washington.

A shipload of what is to be a colony of 29,000 Swiss has just arrived in Mason county, Washington. Land is being assigned from an immense tract purchased by a Berne capitalist. It is said that by April several shiploads

not to [illegible] your family tell others of [illegible] covery—Kosine.

The first bottle is sold on the [illegible] standing that your money [illegible] funded if you are not entirely [illegible] The trial is given at our [illegible]

Kosine is a home [illegible] lieves all fear of [illegible] frequent to sufferers of [illegible]

Price $1.00. Mail orders [illegible] sine Company, Washington, [illegible]

Directions of Payne tariff bill will cut [illegible] of Philippines to danger point. [illegible]

Fashion at every point, striking Paris [illegible] to their keys again.

[illegible] twenty-six passengers Zeppelin [illegible] sails one hundred and fifty miles [illegible] hours; Kaiser delighted.

Germany announces to allay British [illegible] navy will include but thirteen [illegible] warships in 1912.

appear.

Whitla [illegible]

meantime [illegible]

munication [illegible]

Cleveland [illegible]

the hotel [illegible]

time set.

ders.

Whitla [illegible]

hours late [illegible]

PATTERN [illegible]

The City Beautiful—Its Avenues, Streets, Parks and Lakes.

NEIGHBORHOOD PARKS.

A PLEA FOR CONCERTS IN ALL OF THEM ONCE EVERY WEEK.

IN our Los Angeles parks we have all too few band concerts. These concerts once a week in our largest parks do not reach the masses. Not every one cares to go to Eastlake or Westlake of a Sunday to hear music, and some way should be devised to bring music to the people rather than force the people to go to the music. There should be a concert one evening each week in every park in our city. The size of the park does not enter into the question, for all that is desired is to give these concerts where a sufficient number in the neighborhood will come to hear them.

In eastern cities it has been found that the concerts bring together all the families in a neighborhood without forcing them to spend 50 cents car fare for a family of five to hear a few musical numbers. All ages and classes come to these neighborhood park concerts for they all feel an individual interest in the park that belongs particularly to the section of the city in which they live. Many families look forward to these concerts as a chance to visit during the evening with others from near by. Beyond the mere question of enjoyment it cultivates a love for music and inspires many to buy musical instruments for the home.

These weekly entertainments do not call for a large cash outlay, for there is no need of costly band stands, ment-houses, to keep the backyards tidy. One more very important point that does not affect Los Angeles or cities near the coast is the one of providing public baths for both sexes, both in private rooms and in open swimming pools. All of our lesser Southern California towns far removed from the coast should at least have a public swimming pool.

Niagara in Danger.

Those who are interested in the preservation of Niagara Falls should make it known to both Congressman and Senator, for this great natural wonder is in danger from the power companies. These unscrupulous vampires wish to rob the falls of every drop of water now rushing over the precipice and leave us nothing but a dry cliff. Everyone interested in keeping inviolate our great natural beauties should not lose this opportunity to protest against the destruction of Niagara.

Listing Billboard Advertisers.

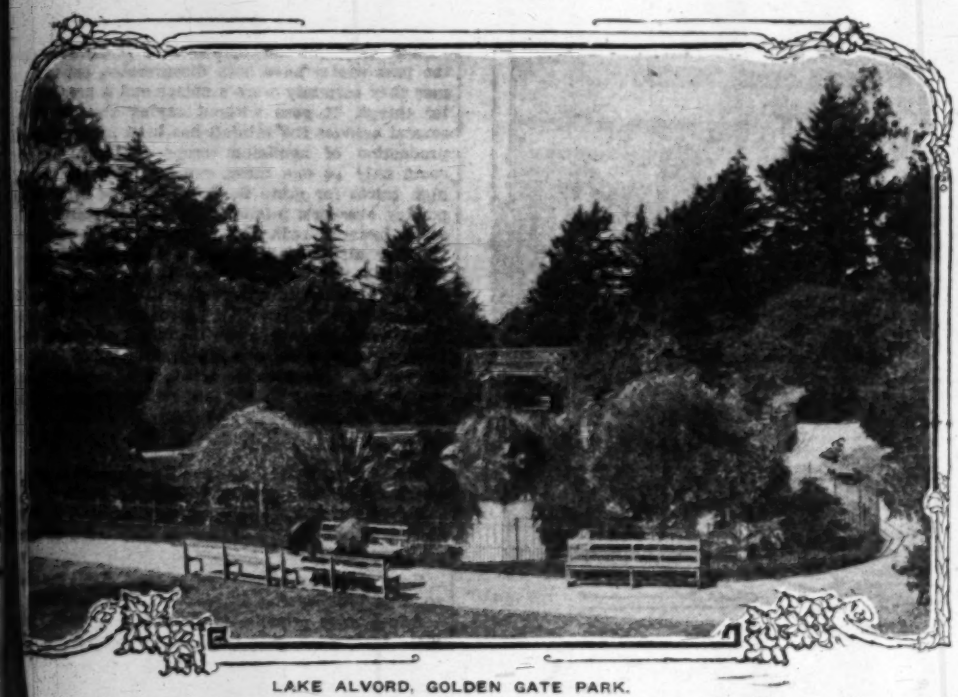
It is proposed in some of our cities to print monthly lists of billboard advertisers and also the names of those who rent space upon their property for the erection of billboards. This last list will furnish the assessors with a list of those who obtain a revenue in this way and also call attention of the general public to those who sell their civic pride and patriotism for cash.

A Beautiful City.

Brussels, the capital of Belgium, is one of the most beautiful cities in the world. Formerly a fortified city, of any kind could possibly prove of so much more importance that the park must be, in part at least, marred and probably destroyed, as to its usefulness as a park, to provide for the new necessity. Although we see such things happening all over the world, the old giving place to the new, the fact points a suggestion that in the study and planning of park systems it would be well to give attention to the possibility of the site being encroached upon for public service in the future. It also very strongly suggests that no encroachments should be for a moment permitted where it is in any way possible, by technical skill and ability to avoid interference with existing improvements even at largely added costs. Landscape beauty is of too permanent a nature to allow of disturbance, except upon absolute public need.

Art in Parks.

The commissioners of Fairmount Park, Philadelphia, have been in trouble over the question of art versus patriotism in connection with a soldier's monument, proposed to be erected in Fairmount Park, by one of the posts of the Grand Army of the Republic. How difficult it is, after all, to teach what true patriotism means. Uneducated taste, combined with obstinate persistence and wrong methods, waves a flag and claims patriotism as an inspiration to compel the erection of a public monument of poor quality, on a site which should command the highest that art can furnish. It is time that the authorities in charge of our beauty spots should brave the clamor of so-called patriotism and insist upon it that every soldier's monument, henceforth to be erected, shall be an ornament to the site, an object of art and a production that will appeal to future generations.



LAKE ALVORD, GOLDEN GATE PARK.

In some cities portable band stands are used, erected on a wagon and taken from park to park each day by a park team of horses. A well-equipped band of good music could be hired to play every evening and make the annual round of a half-dozen parks so that each section of population might have its weekly concert. It is quite certain that if our local park authorities would provide such a series of musical entertainments that they would be supported by the taxpayers and leave them better satisfied than with any other outlay of public funds made by the city. This method of interesting all the people of a city has been tried and found entirely satisfactory in many of the largest cities in this and other countries.

Valuable Street Planting.

In Oklahoma City, Okla., an ordinance is in force requiring all property owners to level and seed all parkways as soon as the street abutting is graded. It also provides that where ten property owners on a line of graded street petition for it the street shall be planted with trees twenty-five feet apart, and the cost shall be assessed against abutting property and added to city taxes. Street trees and parkways are under control of the city park commission.

Shade Tree Commission.

In Passaic, N. J., they have a Shade Tree Commission that exercises complete control over the street trees, even going so far, of late, as to sue the city because of delay in repairing the fire-alarm system needlessly damaged some tree limbs. Quite a number of suits have been brought by this commission against persons injuring street trees or allowing horses to gnaw them.

Beautify a City.

Have more small parks, especially in the most congested parts of the city so that both children and adults may have rest and recreation amid trees and flowers without the necessity of a long trip across town. Place public drinking fountains for both man and beast in all parts of the city; also toilets for men and women. Compel owners of vacant lots to keep them free of weeds and rubbish, and require this, especially owners of tenement and apart-

Street Improvements.

In New York it has been proposed to pass a law whereby all cities may compel owners to pay for street trees planted by the city and also include in all contracts for highway improvement, the setting of trees along all public roads, and that no contracts shall be let for such improvement except the tree-planting clause is contained therein.

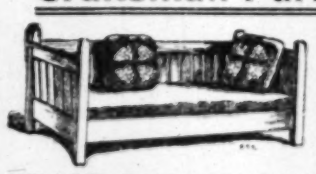
A Sense of Responsibility.

We have always advocated the cultivating of a share of confidence in the children in the care and tidiness of such portions of the public parks as are devoted to their special comfort. Wherever a sense of responsibility has been developed, it is quite natural for a child to regard as a special privilege any tasks within its scope which will mean something. By making the children and young people the allies of the authorities in maintaining and improving the pleasure grounds devoted to their use, much effective care has resulted at no expense, and with the comforting assurance that no harm will come under the watchfulness of eager young eyes always on the alert to demonstrate responsibility.

Encroachments on Existing Improvements.

Another question is rapidly coming to the front in this country of ours which will have to be met as time moves along, and that is the damage to existing beauty spots, parks and such like improvements, likely to occur from encroachments upon them by the requirements of commercial enterprise, or transportation facilities for the general public. This is already being experienced and press and public are busy discussing the problem. It is most discouraging to believe that after a park, for instance, has been established and has become a blessing to a community a public work

We Are Sole Agents Here for
Craftsman Furniture



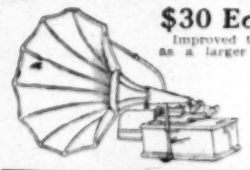
Gustav Stickley is the originator and only manufacturer. We show an extensive line of these superior goods.

PEASE BROS. FURNITURE CO.
640-646 So. Hill St., Los Angeles, Cal.

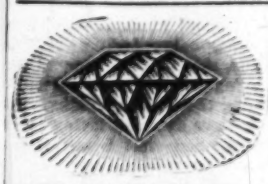
BEKINS
Fire-Proof Storage
1335 South Figueroa
Now open for business. *Reduced Rate Shippers* of household goods to and from the East and North.

Marshall & Stearns
Improved Wall Beds
Haley's Patent Sanitary Concealed Metal Bed—California's Perfect Wall Bed.
Manufactured exclusively by The Southern California Hardwood & Mfg. Co., Los Angeles, California. Prices and Descriptive Matter on Application.
Offices and Salesrooms 1200 E. 8th St.

$30 Edison Phonograph



Improved type. Renders music as distinctly as a larger Phonograph. The new Amberol record plays twice as long as the old record. We deal exclusively in Edison Phonographs, and sell on easy terms. Open Monday, Wednesday and Saturday evenings. ANGELUS TALKING MACHINE CO.,
503 S. Main. Home F2483.



Diamonds on Credit
One-fifth down and the balance in eight equal monthly payments. No interest.
THE DIAMOND CREDIT CO.
424 So. Broadway, Suite 409
Agents for the Howard Watch

SILK
YARD WIDE.
Made in California on our own looms and sold direct to consumers. All middlemen's profits saved. Full line of colors and fancy weaves. We fill mail orders same day received. Free delivery anywhere. Send 10c for samples. This is the only factory in California. LOS ANGELES SILK WORKS, Central Department Store, 609-19 S. Broadway, L. A. Mail Order Department, SEAL GARDEN CAL.

Practical Poultry Culture in the Southwest.

DEVOTED TO THE INTERESTS OF STANDARD-BRED POULTRY AND THE PEOPLE WHO GROW IT.

CHICKS AND EGGS.

THE POULTRY INDUSTRY UNDERGOING MARKED CHANGES.

By Henry W. Kruckeberg.

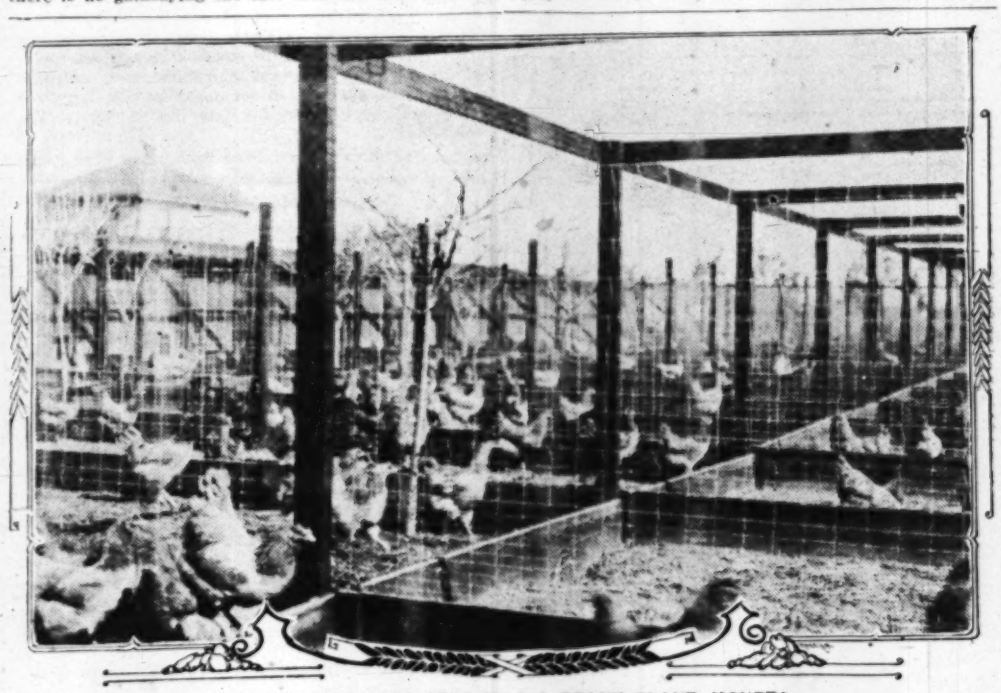
NOTE.—Short articles of a practical nature are cordially solicited from breeders and fanciers, relating their experiences with poultry, giving their successes as well as failures. The writer will be glad, in so far as lies in his power, to answer inquiries of public interest bearing on any phase of an enlightened poultry culture, such as feeding and management, disease and its prevention, market conditions, fancy points, etc. The co-operation of utility breeders and fanciers is cordially solicited, to the end that the best thought and practice in an enlightened poultry culture may find a healthy expression in these columns.

THAT the poultry industry is undergoing economic changes is clearly indicated by the complaints one hears among breeders catering to the trade in eggs for hatching, and also in the somewhat lessened demand for the smaller-sized incubators and brooders over what it was a few years ago. Locally, the prevailing high prices for the grain foods have had something to do with a declining market for eggs for hatching as well as breeding stock; but primarily (as applied to the country as a whole) the growing practice of selling day-old chicks by professional hatcheries especially equipped for the business is responsible for the economic change which is taking place. Complain as much as we may, there is no gainsaying the fact that the innovation has passed its experimental period and has come to stay. It is really surprising to note the development of the business during the past two years. So pronounced has it become that it is safe to say that the average person looking for a few hens never thinks of hatching them, but buys the live bird just out of the shell. Viewed in dollars and cents, it is also much cheaper, and certainly less troublesome.

That the practice, from a fancier's point of view, possesses negative tendencies, goes without saying. The product so turned out is bound to be move or less mixed, resulting eventually in a deterioration of the highest type of standard-bred fowl in all the breeds and varieties. The venders of day-old chicks will not exercise the care in the purchase of their incubator eggs that characterizes the real fancier growing a high-grade article of breeding stock. In the very nature of the situation this is hardly possible. Invariably selling his day-old live product at prices often less than that asked for eggs for hatching from the yards of well-known breeders, he is confronted with economic conditions which preclude the purchase of the best pure-bred incubator eggs; nor does the situation warrant any attention to the fine points of line breeding, nor the selection of eggs from well-known laying strains, except only in a broad and general way. Owing to these obvious facts, it seems to the writer that in its last analysis the practice will have a rather negative tendency on the quality and character of the breeding stock of the future.

Its commercial influences on the market for incubators and brooders are toward an increase in demand for the larger machines, with a corresponding decline for the smaller sizes. Many people in the poultry business on a small scale will prefer buying the live chick to buying a small incubator and doing their own hatching. To be sure, we shall undoubtedly have as many laying hens to our credit; it will only be the economic means of securing them that seem destined to change.

More than one breeder has complained to the writer that the demand for hatchable eggs has declined in the past two years beyond the point where they are profitable. The result is that many are turning some very good birds on the market, while others are going out of the business. The law of elimination based on economic grounds will not long maintain a poultry plant catering to the demand for breeding stock beyond the period at which it ceases to pay. The only solution for the breeder with a fine strain of birds at his command is to augment his flocks until of sufficient size to enable him to put in his own hatching plant and thus sell the live product at a commensurate price, rather than the sitting of eggs. Only in this way can he meet economic conditions which are now working out successfully and have evidently come to stay.



IDEAL SCRATCHING PENS ON J. J. DEAN'S PLANT, MONETA.

A Plea for Co-operation.

Verily, God helps those who help themselves. The commercial poultry breeders of Southern California seem to have at last awakened to the fact that by more largely handling and marketing their own product they will command better returns. Sure. If the orange growers on the coöperative plan can handle citrus fruit successfully, why should not the growers of hen fruit follow suit?

It is a well-known fact that the local supply of fresh eggs finding a market in Los Angeles is inadequate to supply the demand; the result is that dealers resort to importations, chiefly from the Middle West States, with an occasional carload from Petaluma. Again, there is a large volume put into cold storage each year, usually from April to June. With these two sources of supply the dealers in a measure control the market, due not so much from ulterior motives as from necessity. Not being able to secure sufficient supplies from local sources, they are compelled to import the shortage. If once the local supply equals the demand, the situation would clarify, just as it has clarified in San Francisco, where the bulk of hen fruit is local and the price is largely controlled by the poultry interests centering at Petaluma. To bring this about involves economic conditions, which have not been alluring the past two seasons, when feed has been high and the price of eggs below the normal. These conditions, however, only accentuate the necessity of intelligent coöperation, which will enable breeders to buy their supplies in large quantities in the cheapest market, and at the same time to dispose of their product in the highest.

Coöperation signifies concurrent effort or labor; to foster, protect and develop. It is a means of uplift and creating, hence in its broadest significance it is of benefit alike to producer and dealer. Nothing, we take it, would be of greater benefit to the Los Angeles egg market than a reliable source of supply of guaranteed fresh hen fruit, properly graded as to size and color of shell, intelligent pack, and devoid of all the defects that usually characterize a miscellaneous lot of eggs derived from divers peoples and localities. The trade could well afford to pay a good price for such a product., because fully alive to the fact that the consumer always pays willingly for a good article. And it is right here that united effort on the part of breeders can accomplish the greatest good. Put up a prime article, date every egg with a guarantee as to its freshness, create a supply commensurate with the demand, and the market is theirs.

What Do You Know About This?

Under date of February 27 W. H. Willard writes to this department of The Times as follows:

"Why do you not say something in your valuable paper in regard to the injustice being done local poultrymen in regard to egg quotations? A carload of 'eastern fresh' arrives and local eggs drop from 9 to 20 cents per dozen, while 'eastern fresh' storage go up correspondingly. I will venture to say this is the only place in the country where it costs as much to produce an egg, and the only one where eastern storage eggs are quoted higher. Eastern hens are not laying this time of year."

There is no question but so-called eastern fresh eggs are often sold for California fresh ranch eggs, but that local hen fruit "dropped from 9 to 20 cents per dozen" is certainly new to the writer. What have our readers to say about it? If true, it is about time poultrymen were organizing along coöperative lines. Our correspondent should join the movement and tell the breeders what he knows.

Want of Exercise or Too Fat.

P. K. L., of Orange writes that on January 13 he bought seven young White Rock hens and a cockerel. They were put into a corral 18x42 in which barley had grown to about a foot high. "The first day," he says, "we got three eggs, the second day two, the third day two, the fourth one, and since then none. The morning feed has consisted of table scraps, chopped, boiled and mixed or seasoned with an egg-making tonic. After they ate all the green, we have thrown them some oats at noon. At night they have had cracked mixed grain. The hens are clean, and healthy, and have plenty of shell and water. Everybody says it's because they have been moved, but should they wait so long before getting down to business? They are thoroughbreds, hatched from $5 eggs."

Your system of feeding seems about right; if you have erred at all, it may be in overfeeding, which would tend to fatten the birds and render them correspondingly inactive. See to it that they have plenty of exercise, feed the grain ration in litter, where they will have to scratch for it. Sometimes birds are quite a while in customing themselves to changed conditions and environment. Make them contented, do not overfeed, and you should have hen fruit. Condiments and egg foods have their place; the danger lies in overstimulating.

Signs of the Poultry Zodiac.

To some people the copious rains we have experienced the past winter have been disagreeable, but to the farmer they certainly were a solace and a promise of better things. It goes without saying that for the past several seasons the rainfall has been inadequate for the production of maximum crops of grain. The result could only be one thing, namely, generally prevailing high prices for grain feeds, which was inimical to the poultry breeder's profits. The coming season ought to see a material reduction in the price of wheat, which is after all the poultrymen's mainstay for his feed. With this reduction the business of growing chicks and eggs should improve. Certainly fewer chicks have been hatched the past few years, and a corresponding larger number sent to the block, all of which seems to indicate a good demand for poultry products the coming season. It seems to us that the breeder who lays out big hatches now will not regret his enterprise in fall and winter.

Shell and Grit.

The way to build up a poultry business is to compel purchases by the superiority of your goods.

Before the warm weather really sets in, see to it that the yards and houses have been thoroughly cleaned and whitewashed.

Keep the youngsters growing, and divide the sexes as soon as practicable.

Afford your growing stock plenty of room. But little overcrowding is inimical to best results.

Grit ready for feeding is cheap, and a plentiful supply should always be available in the runs.

The English have perfected bantam classes in the Black, Silver Laced and Silver Penciled Wyandottes.

Be gentle with your birds and work with them in the same clothes as much as possible. Radical change in appearance makes you look like a different person, and is not conducive to a contented frame of mind in the hen. Proper foods, properly fed, in proper amounts and at the proper time is certainly a proper thing to do with a flock of fowl.

The editor of Poultry (Peontone, Ill.,) offers to pay $50 each for any ten hens bred by one breeder that shall average 200 eggs per year. Here's an opportunity for some California hens to "do business."

STEINMESCH CHICK FEED

Solves the problem how to raise strong baby chicks. NO SICKNESS, NO DEATHS when fed on Steinmesch Chick Feed.

IT IS NATURE'S FEED—6 lbs. 25c

MIDLAND POULTRY FOOD

The greatest Egg Producer, $1.95 per sack.

Petaluma Incubators.

THE GREAT HATCHERS

54-Egg, $10; 126-Egg, $20; 216-Egg, $27; 324-Egg, $

Garden Seeds, Plants and Nursery Stock

AGGELER & MUSSER SEED CO.

113 and 115 N. MAIN ST.

Send for Catalogue 1909.

West Coast Chick Feed

A rightly balanced ration for young chicks that are fed dry. None better made. If your dealer does not handle it, send $3.50 for 100 lbs., freight paid within 300 miles.

WEST COAST MILL, Los Angeles

For Sale—White Leghorn Eggs, from mated pens, fertility guaranteed; setting; $5.00 per hundred; also White Leghorns, finest strains layers. M. J. Holmes, Ingle Phone Sunset 185.

Swiss in Washington.

A shipload of what is to be a colony of 29,000 Swiss has just arrived in Mason county, Washington. Land is being assigned from an immense tract purchased by a Berne capitalist. It is said that by April several shiploads

To a Newly-Born

AN UNCONVENTIONAL LE
RECENTLY ARRIVED I

From Manchester Chro

MY DEAR SIR: I address you th
tional formality, because in this
which you have just been born to
be respectful, and I have never been ab
why youth, even extreme youth, is not
to respect as adolescence, maturity, or
were half as reasonable as we prete
sometimes honestly believe ourselves to
rather than to age that we should pay ou
ute of respect, for youth has done n
have done nothing, to forfeit that respe
has, more often than not.

Conventionally, I know, I ought to c
on your arrival among us—it is always
cases—and for the last hour I have be
brains to discover any sound reasons for
lation. For me, for us, to congratulate
it seems to me, little other than a left-
way of flattering ourselves. It would as
are a fortunate person to have come in
set of people and into such a good and
as this we have made for you.

I say nothing of the niceness, or oth
people among whom you will spend you
but of the world I am free to speak, for
sonal, and I do not even dare to pretend
is a pleasant or a good one.

One Simple Example.

I have read my newspaper this morniu
no doubt faithfully enough, the world's d
terday, and, for much the most part, thos
neither good nor pleasant. The record
record of little else than crime and folly.
is the matter of war; at home there is th
ger. In Bulgaria troops are marching to
in London unemployed men are marching
Square. Meanwhile, the event of keenest
greatest importance—if we are to judge b
of space the editors have devoted to it—
sive effort of a husband and wife to prov
guilty of a breach or breaches of the s
mandment. That, sir, is what we, your in
moral seniors, like most to read about on
ond day of your life. Truly, neither a good
ant world!

Nor is it a world at all adequately prepa
reception—you will soon discover that
When I say "you," I mean "you" general
sidered as a baby. The world has had a
experience of babies; there has never been
when it has been without them; hundreds o
of them have been born into it every day.
you will find it difficult to believe this, sir,
yet made up its mind as to what is the b
babies; there is still a controversy between
Bottle. For the moment the former seems t
the best of the argument, but it may be for
only; one never knows what the doctors ma

Points of Importance.

The feeding question is still an unsettled
there are still mothers to be found among u
the most nutritious pabulum for tender inf
chalks, cold pork, and mulled ale. And s
tter of this sort a mother's instincts sh
ght.

As to the Bottle, sir, a subject in which I
es already beginning to take a lively, if not
intelligent, interest, you will be glad to kn
last, after seventy years of investigation a
ment, science has finally decided on the best
dist.

As I said, I have been seeking sedulously
thing on which I could honestly congratula
have found one or two auspicious circumsta
have been born in a healthy London suburb
parents with a sufficiency of income to assu
at least comparative comfort.

Remember, for some time you will be depen
the whims and caprices of persons who
stronger than yourself and almost ignorant,
being so, it is inevitable that you will have m
annoyances to put up with. You will, for exan
stantly be bidden to go to sleep when the wh
of your vigorous young nature urges and cha
to keep wide awake. You will be compelle
down when almost your only desire is to sit
will be forced into clothes at times when yo
much rather remain as God made you.

Futile Protests.

Oh, my dear sir, how violently you will ha
clothes, and how vehemently, and rightly, you
st against them. A tightish band will be
nd your body at the very place where you
to have looseness and freedom. Long
swaddle up your feet, and will effectually
r doing the one thing in the world that y
t to do most, to kick. Nasty, lacey stuff wi
tender texture of your neck, and (there is
out of this) pins will often prick you p
times your bath water will be too hot, at ot
; never, or scarcely ever, will it be at a t
exactly in accordance with your preferenc
Now, sir, when these several afflictions bef
here is one thing, and one thing only, for you to
rn alone which your protest can take. Yell,
the top of your voice, and continue yelling until
measures are adopted. Do not forget tha

not to suffer from your family [illegible] covery—Kosine.

The first bottle is sold with [illegible] standing that your money funded if you are not entire The trial is given at our [illegible]

Kosine is a home [illegible] lieves all fear of d frequent to sufferers of Price $1.00. Mail orders sine Company, Washington

Ho...

...ersions of Payne tariff bill will cut ...s of Philippines to danger point.

...ation at every point, striking Paris ...ge one for mercy and leave to go ... their keys again.

... twenty-six passengers Zeppelin ...ise sails one hundred and fifty miles ...r hours; Kaiser delighted.

...many announces to allay British ...t that navy will include but thirteen ...warships in 1912.

PATTERNS

appear.

Whitla

meantime

municatio

Cleveland

the hotel

time set.

ders.

Whitla

hours late

To a Newly-Born Baby.

AN UNCONVENTIONAL LETTER TO A RECENTLY ARRIVED INFANT.

From Manchester Chronicle.

MY DEAR SIR: I address you thus with conventional formality, because in this queer world into which you have just been born to be formal is to be respectful, and I have never been able to understand why youth, even extreme youth, is not as fully entitled to respect as adolescence, maturity, or old age. If we were half as reasonable as we pretend we are, and sometimes honestly believe ourselves to be, it is to youth rather than to age that we should pay our sincerest tribute of respect, for youth has done nothing, and can have done nothing, to forfeit that respect, whereas age has, more often than not.

Conventionally, I know, I ought to congratulate you on your arrival among us—it is always done in these cases—and for the last hour I have been racking my brains to discover any sound reasons for such congratulation. For me, for us, to congratulate you would be, it seems to me, little other than a left-handed sort of way of flattering ourselves. It would assume that you are a fortunate person to have come into such a nice set of people and into such a good and pleasant world as this we have made for you.

I say nothing of the niceness, or otherwise, of the people among whom you will spend your early years, for out of the world I am free to speak, for that is impersonal, and I do not even dare to pretend to you that it is a pleasant or a good one.

Its Simple Example.

I have read my newspaper this morning. It records, no doubt faithfully enough, the world's doings of yesterday, and, for much the most part, those doings were neither good nor pleasant. The record of them is a record of little else than crime and folly. Abroad there is the matter of war; at home there is the wail of hunger. In Bulgaria troops are marching to the frontier; in London unemployed men are marching to Berkeley Square. Meanwhile, the event of keenest interest and greatest importance—if we are to judge by the amount of space the editors have devoted to it—is the expensive effort of a husband and wife to prove each other guilty of a breach or breaches of the seventh commandment. That, sir, is what we, your intelligent and moral seniors, like most to read about on this, the second day of your life. Truly, neither a good nor a pleasant world!

But is it a world at all adequately prepared for your reception—you will soon discover that for yourself. When I say "you," I mean "you" generally, you considered as a baby. The world has had a considerable experience of babies; there has never been a moment when it has been without them; hundreds of thousands of them have been born into it every day. And yet—you will find it difficult to believe this, sir—it has not yet made up its mind as to what is the best food for them; there is still a controversy between Breast and Bottle. For the moment the former seems to be getting the best of the argument, but it may be for the moment only; one never knows what the doctors may say next.

Matters of Importance.

The feeding question is still an unsettled question; there are still mothers to be found among us who hold that the most nutritious pabulum for tender infancy to be boiled ox, cold pork, and mulled ale. And surely in a matter of this sort a mother's instincts should have weight.

As to the Bottle, sir, a subject in which I trust you are already beginning to take a lively, if not as yet an intelligent, interest, you will be glad to know that at last, after seventy years of investigation and experiment, science has finally decided on the best shape of bottle.

As I said, I have been seeking seduloously for something on which I could honestly congratulate you. I have found one or two auspicious circumstances. You have been born in a healthy London suburb, and of parents with a sufficiency of income to assure to you at least comparative comfort.

Remember, for some time you will be dependent upon the whims and caprices of persons who are much stronger than yourself and almost ignorant, and that means, it is inevitable that you will have many petty grievances to put up with. You will, for example, constantly be bidden to go to sleep when the whole force of your vigorous young nature urges and charges you to keep wide awake. You will be compelled to lie down when almost your only desire is to sit up. You will be forced into clothes at times when you would much rather remain as God made you.

Your Protests.

Ah, my dear sir, how violently you will hate those clothes, and how vehemently, and rightly, you will protest against them. A tightish band will be fastened round your body at the very place where you most desire to have looseness and freedom. Long garments will swaddle up your feet, and will effectually prevent you doing the one thing in the world that you will want to do most, to kick. Nasty, lacey stuff will tickle the tender texture of your neck, and (there is no getting out of this) pins will often prick you painfully. Sometimes your bath water will be too hot, at others too cold; never, or scarcely ever, will it be at a temperature exactly in accordance with your preference.

Now, sir, when these several afflictions befall you there is one thing, and one thing only, for you to do, one thing which your protest can take. Yell, yell at the top of your voice, and continue yelling until remedial measures are adopted. Do not forget that it is only by making the world uncomfortable for others that you can hope to make it tolerable for yourself, and thank your lucky stars that you can make it desperately uncomfortable for every one about you if and when you like.

You Hold the Cards.

For the first year or so, at any rate, of your life the game is in your hands, or rather in your throat; you hold all the cards. You can, if you will, make night hideous and day unbearable. Therefore, you will have only yourself to blame if you submit to the slightest inconvenience. If when you yell any one should incontinently slap or shake you, yell louder still; they will soon discover the folly of it.

By acting upon my simple advice—remember, I have been a baby myself—you may, as I said, for the first year or so, find the world a decentish place to live in. After that I am not so sure. As soon as you can toddle all sorts of untoward things will begin to happen to you. Then you will realize the truth of something else that I said—namely, that the world has been not at all adequately prepared for your reception.

You will find, for instance, that most of the articles of furniture, the chairs, tables, sofas, pianos, and things, have been constructed with pointed corners and sharp edges, and these, you will find, are just about on a level with your own eyes, so that if in trotting about the room you stumble you are almost sure to get badly hurt. Then, too, you will discover how pitifully easy it is to fall off things—off chairs, tables, sofas, beds—and how hard floors can be.

Where the Lunatics Score.

Some day probably it will occur to some one to make a room suitable to babies. The furniture of that room will have no pointed corners or sharp edges, and the walls and floor of it will be padded, so that the baby can tumble about and be none the worse for it, just as though he were a lunatic.

It occurred to us long ago to make those arrangements for lunatics. We don't allow lunatics to hurt themselves. But you will have to learn by experience to avoid dangerous obstacles, and in the course of learning it is quite likely you may lose an eye, or incur a permanent disfigurement. No sir, no; the twentieth-century house, even of well-to-do owners, has not yet been got ready to receive babies.

Then, yet a little later on still, your moral education will begin, and that you will find extraordinarily painful and disconcerting. You will not know what to make of that at all. You will be amazed at the unaccountable number of things that you are not allowed to do. Unless your parents and nurses are singularly wise persons you will find that the word most constantly on their lips is "Don't." You will learn that everything you most particularly want to do will by some almost uncanny coincidence turn out to be the very thing that they most particularly want you not to do.

What Naughtiness Is.

Then, if you are a thoughtful child, you will in a puzzle-headed way come to think that all your natural impulses are bad impulses, and thus you will get a dim perception of what the doctrine of original sin amounts to. You will learn that whenever you are natural or spontaneous the chances are a thousand to one that you are "naughty."

Let me now, while I am about it, explain to you exactly what "naughty" means, so that you will recognize it the very first time you hear it. It means anything that gives inconvenience or trouble to your immediate superiors; not that which is necessarily bad for you, but which is uncomfortable to them.

For example, if you are a robust, healthy boy, as God send you may be, you will often want to shout and make a noise, not by way of protest, as once you used to yell, but simply for the sake of expressing your joy in life, of letting off your superfluous energy. This impulse to make a noise may take the shape of shouting, as I suggested, or of banging some hard article against some other hard article, say a fire shovel, on the bedroom wall or the nursery door.

Good for Little Boys.

Now, as a matter of physiological and psychological fact it is extremely good for a little boy to shout and roar and bellow and bang. It expands his chest, it oxidizes his lungs, it sends the blood spinning through his veins, it strengthens his vocal chords. The boy who bellows is much less likely to grow up into the man who whimpers than the boy who gently hums.

It would be better for us all if we bellowed more. Also, it is not only extremely good, it is absolutely necessary, to let off superfluous energy. It is an antidote to sulks and grumpiness and pessimism. Therefore, you see, when you shout and roar and bellow and bang things about you will be doing just about the very best thing you can do for yourself. But you will be called "naughty" all the same, for, you understand, you will be making the house uncomfortable to other people. Unless you are curiously lucky I think you will find that whenever you specially want to make a noise some one will have a headache.

Oh, my dear sir, you have come into a world that is full of headaches.

A Bit of Your Mind.

In due course, I make no doubt, you will have whooping cough and measles and chicken pox, and quite likely scarlet fever. Now when these diseases come upon you I do hope you will up and give the world a bit of your mind. We shall richly deserve all you can say of us on these counts. It is disgraceful of us to have allowed you to come into a world in which these diseases are possible.

We could have made a clean sweep of them long ago if we had been anything more than half-men and had cared a millionth as much for our children as we pretend to care. We could have rid ourselves of them just as we have rid ourselves of the plague and typhus and church rates and the disabilities of the deceased wife's sister.

You will not catch the plague, sir, nor typhus, you will never have to pay church rates, and you may, if ever you want to, marry your deceased wife's sister, and I'll tell you why. Those horrors and inconveniences and disabilities affected grown-up persons, and so grown-up persons got rid of them. The others are called "diseases of children," and they remain.

Matters for Congratulation.

However, I will end with congratulations, after all. As you have been born in a sanitary district and of well-to-do parents, your chances of life, of pulling through to manhood, are fair. So, too, are your chances of comparative—mark, I say only comparative—health. Let me tell you, sir, that you might quite easily have been born in a place where your chances of pulling through would not have been worth talking about.

Had you decided to make your entrance in one of our industrial centers up in the North, for example, it is extremely probable, to say no more than that, that you would have been dead by this time. You have no idea what a lot of little chaps, just like you, perish within twenty-four hours of birth. And as for your ever attaining anything like comparative health—why, that would have been ridiculously out of the question. They hardly know what it means up there.

Just one word more. Don't, until you are an able-bodied young man, with quick eyes, sharp ears, and active limbs, attempt to cross the street except under the charge of a policeman. If you do you will inevitably be run over by a motor car.

HUBERT.

HORSE LIVES IN LUXURY.

FORTUNE LEFT TO EQUINE PET BY A BOSTON WOMAN AND IT IS TREATED LIKE A PRINCE.

[Boston Post:] An old bay horse, a wealthy and eccentric Boston woman and an odd legacy probated last week have just made James Moriarity, a coachman, the leading figure in one of the queerest situations ever created by a woman's will.

A lifelong lover of dumb animals, Miss Mary B. Duclos Snow, who recently died in Hartford, Conn., left $32,500 to be paid in annual stipends on "the sliding scale" to her "faithful" coachman, James Moriarity, for the care of her pet horses.

At the time when the will was made, nine years ago, five horses, each mentioned by name in the legacy, were alive, and the will provided that upon Mrs. Snow's death Moriarity should be paid a compensation of $2000 per year from the trust fund so long as any three of the horses remained alive, and that after the death of four of the horses he should receive $1500 annually until the demise of the last horse. When the last horse died, the coachman was to be given $800 per year out of the fund until his death.

Previous to the death of Mrs. Snow, all except one of the equine pets passed away, and now, to continue the earthly existence of Prince, an old bay steed twenty-eight years of age, decrepit, infirm and longing to give up the ghost, has become the burning ambition of the old coachman.

If Prince dies, Moriarity's annual income will at once be cut to $800 per year. As long as the horse can be coddled into continuing his existence he will draw $1500 by the terms of the legacy.

Today, housed in a luxurious box stall, swaddled in blankets and pampered as probably no old equine was ever before, Prince is an object of unparalleled interest and solicitation to his old caretaker.

Drive the Prince! Moriarity would as soon think of becoming a Tory. Each morning, after a carefully-prepared meal of lukewarm cereal prepared with cream and served in a dish, the horse is carefully assisted from his padded box stall to the barn floor, where Moriarity places his ward before the glass doors to allow the sunlight to reinvigorate the frame of the old steed.

If the day is exceptionally warm, Prince is taken for a short walk around the yard of the Snow estate.

If the coachman deems the weather too severe, Prince is merely allowed to thrust his nose through an opening in the window of the barn and refresh his lungs with the fresh air for a few minutes. Then he is tenderly led back to his stall and left until dinner time.

At noon his food consists of large quantities of milk and cream carefully mixed and a small bundle of English hay, but partly because the horse through age has lost most of his grinders, most of the hay remains uneaten. In fact, Prince now sniffs at any diet so commonplace.

During the afternoon, if the sun is shining, Moriarity again leads the horse carefully around the drive of the estate frequently six times, but he avers that six are usually too many for the "critter" and that five is about enough.

At "tea time" Prince gets another ration of mixed cereals and milk with an added portion of fine feed mixed with a little ground wheat.

Then he is bedded down for the night. Only the softest straw in large quantities is used for this purpose, and in addition, the old horse is tenderly blanketed even about his fore shoulders and neck.

To the old coachman the existence of his equine protegé has already become the all-important object of existence.

The will of Mrs. Snow, with its odd bequest, has become the subject of much discussion.

In addition to the legacy for her horses, $10,000 was also left for the care of her thirty dogs, now all dead, the stipend for their care to be paid to Miss Fnila C. Miller, of Orange, Mass. By the death of all the canines this money now goes to Miss Miller.

Farming in California—The Land and Its Products.

CONDUCTED BY J. W. JEFFREY, STATE COMMISSIONER OF HORTICULTURE.

FIELD NOTES.

Return to First Love.

THAT horticulture is an inexact science no one has ever disputed, yet it seems that we should know some things about it, some times, and not be guessing at it all the time. But what a shock it is to scientific research and practice to learn, for example, that there is nothing real in the use of resistant grape stock to prevent the destruction of vines by the phylloxera. While the world was finding out this fact, if it is a fact, the vine growers have been exploited to a finish with high-priced resistants with hyphenated names sometimes to the extent of paying $1.50 for a single "pedigreed" vine of minus value. Of course, Belgian hares sold at a far higher price, even to $500 for a buck with a royal name; ginseng seed has brought its weight in gold or perhaps in diamonds; eucalyptus land is quoted at a figure that would confine Rockefeller's realty to a small farm, and our new fruit "creations" may be held beyond the reach of even the well-to-do if the capitalists who now control the Burbank output are anxious to realize promptly upon their investment.

It is true that no matter how hare-brained the public have been, or how prone the people may be in the future to jump into fads without awaiting the tedious but necessary test of practical experience, we know that finally demonstration will not be demanded solely by the Missourian, and that science will be required to bring its forces to bear upon practical proof and conclusion. I am not in the habit of involving sentences, although I write for an educated class of people. So I will put it this way: Horticultural science must give as much attention to doing things as it is now devoting to knowing things. Had it been given to this habit more thoroughly in the past, all France would not now be abandoning the use of resistant vines, nor all California going along blindly in their use because it is known that phylloxera cannot materially injure resistant roots. It will soon be dawning upon our people that they should have protected their "vinifera" grape roots against the introduction of the phylloxera. Had this plan been adopted twenty-five years ago and thoroughly enforced (which could have been done with 10 per cent. of the money lost from phylloxera and spent upon resistants,) a better and more abundant harvest would now be forthcoming from every vineyard.

* * *

Fault Not the Fertilizer's.

I MET a farmer recently who had a grievance against a prominent fertilizer company, and he asked me to condemn a certain brand of goods because it did not prove satisfactory in use. Of course I cannot do this. It may be that the agent of the fertilizer company forgot to tell the farmer that the "goods" would prove of little value in the inert soil to which it was applied, or the agent may not have known anything about the condition of the soil. A great deal of disappointment and loss might be obviated if it were distinctly understood that no fertilizing material, either in its natural state or acidulated will give the best and most permanent results unless applied along with decaying organic matter. The complainant in this case had his trees stimulated for a time with the commercial fertilizer used, but the reaction upon the trees, after the well-digested material had been utilized, many have brought the orchard to a lower condition than if no stimulant had been applied. The point is that this commercial manure had done just what it was manufactured to do, but under conditions not intended to be met by the manufacturer, and consequently the farmer, or the soil itself, was responsible for the failure.

Orchard fertilization is one of the most complicated matters the fruit grower has to administer. The very fact that our output of citrus fruits hangs closely about the 30,000-car mark year after year, though the citrus acreage has been enormously increased, is proof enough that we are not lessening the complications. The orange tree of the citrus belt is a delicate and unnatural organization. By heredity and treatment it has become abnormal, and has as far departed from the natural type of the seedling orange as the Jersey cow has from the wild cattle of the Pampas. As we leave normal types for commercial types of fruit trees, the questions of soil, cultivation and fertilization must be modified to meet the change of habits of the plants. Some authorities claim that the diseased or barren condition of many of the citrus trees affected is surely due to having developed an enormous fruit producer without having kept pace in knowledge as to how to keep the tree keyed up to its capacity without injury to the tree. Whatever may be the cause of failure in citrus fruit growing, I believe that the fundamental trouble is the inability to keep incorporated in the soil a reasonable amount of decaying organic matter. Hence all rules for fertilizing may fail.

* * *

Farmers Fairly Treated.

I HAVE seen one dozen Legislatures meet and wear away to a hurried adjournment since I became a citizen of California, yet I have not seen one that treated the agricultural and horticultural interests of the State with as much consideration as the present Legislature is showing. Is it because the fruit and kindred interests are grown to such importance as to demand this consideration? That in part accounts for it. Certainly not because the farmers have gone to Sacramento and demanded that their enterprises be looked after, for, with one bright exception, they have not appeared at the Capitol to ask for legislation. That exception was in the case of three bills relating to horticulture. One of these was the new county horticultural law, another the placing of the deputies of the State Horticultural Commissioner's office upon the statutory list and giving them decent wages and the other the appropriation bill for the proper maintenance of the State Commissioner's office. Favoring these measures I noticed James Mills, of Riverside, and A. G. Kendall of San Bernardino, and D. G. Overall of Visalia. These men were the authenticated representatives of several thousand fruit growers, and there were several others from the south effectively advocating these measures. The bills were all successful and the strange feature was that the members of both Senate and Assembly met these delegates half-way on every measure.

I conclude that in addition to the high quality of the present Legislature, a large majority of the members are in direct sympathy with horticultural affairs. Many of them are professional men and fruit growers also. One of the greatest and most successful lawyers in the Senate told me he had made as much money by farming as by the practice of law. He was given charge of one of our most important bills and put it through with signal ability. The fact is farming, and especially fruit growing, has become fashionable among professional and commercial men. There is now no line between the farmer and the denizen of the city. Country homes, better transportation, telephones, rural conveniences of all kinds, educational advantages and social life have combined already to unify our best interests. They have given us better representatives, more sympathetic officials toward country life and a better understanding of the country requirements than prevails in perhaps any other State. It is not a chance, nor a mere fluke that our legislators are playing fair with the countrymen of California. It is a habit, or soon will be, and for which we give thanks.

* * *

Postage Stamp Rates.

A MOVEMENT of some importance is on foot in the Sacramento and San Joaquin fruit centers to induce the transcontinental lines to place deciduous fruit shipments upon the same basis as those of citrus fruits. The rate is now $1.45 per hundred to central points, while that of oranges is $1.15 to the same places. If the postage-stamp rate were applied to deciduous fruits, the shippers claim it would aid them in securing a greater and more general distribution of their fresh fruits, which must prevail else the business will languish and great losses occur.

The Southern Pacific holds in rejoinder that there are several differences between deciduous and citrus fruits in shipment, from the carrier's point of view. Citrus fruits move practically all the year, and the greater portion of the crop moves without refrigeration; there is less hazard in handling it, and more tonnage can be loaded upon a refrigerator car than is the case with pears, peaches or grapes. Moreover, the railroad company fears to attempt the postage-stamp rate with the deciduous fruit shippers for fear their eastern connecting lines may make trouble about it. If any change in rates is attempted, much less the whole scheme of deciduous rate making, the California shippers would be in danger of greater tariffs, say the railroad people, and well-enough had better be left alone.

Meantime, the railroad has offered to take off 15 cents a hundred from the Indianapolis rate, 5 cents and 10 cents from two other rates, and let it go at that. The fruit growers' committee has not yet accepted the sop offered, but are playing for greater reductions.

* * *

Falling Into Line.

INDIANA is the first eastern State to seriously consider the enactment of a law similar to that of California's, providing for the county inspection of nursery trees. A committee of the Indiana Legislature has under consideration a measure providing for the appointment of a State Commissioner of Horticulture and for the township trustees of each township to appoint inspectors. As is usually the case with the nurserymen on the other side of the divide, they are in opposition to the proposed regulations and the American Nurserymen's Association has sent its representatives to Indianapolis to prevent the enactment of the bill. The State Entomologist is fighting the law, as it proposes to abolish his office. California inspectors and commissioners know what a farce the said entomologists make of their tree inspections, and pay no attention whatever to certificates from these eastern officials.

We have cried against the California horticultural laws for their grave defects, but our laws are perfect compared with the so-called horticultural acts of the East. There, the State Entomologist is supposed to visit all the nurseries once a year. His certificates received upon trees sent to California are often a year old and are utterly worthless. It is reported that the commission merchants are lobbying against the Indiana bill because it forbids the sale of diseased apples. What an alliance for the nurserymen to form! Those who are trying to better the fruit growers' conditions over there are up against about the worst combination to be met anywhere. The American Nurserymen's Association is in small business indeed.

A Scarcity in the Market.

"I'm tired of nothing but beef or chicken for dinner."

"Well, I don't know what you're going to do about it. The okapi, the only really new animal, is to scarce to be of any practical food value."—[Puck.

THE BEST Seeds Plants Bulbs Trees

Germain's Improved Chilian Watermelon

This magnificent watermelon is so popular in Southern California that it has practically excluded all other varieties.

This melon is almost round in shape, dark green, mottled with darker green, rind exceedingly thin, not over a quarter of an inch in thickness, but hard. A splendid shipper. Flesh deep crimson, clear through, crisp and of delicious flavor.

Write for Catalogue

Our 1909 catalogue, 116 pages, profusely illustrated. Contains valuable information to planters, general facts about seeds, plants, bulbs, flowers, etc., when and how to plant.

Sent free on request.

Estab. 1871 Germain SEED AND PLANT CO. Dept. C. LOS ANGELES, CALIF.

TREES Hurry Your Order

Get your trees in the ground as soon as possible.

SEASON ADVANCING.

and the rapidly decreasing stocks make it advisable for you to place your order at once.

BEDROCK PRICES NOW.

We have the largest and finest stock on the Coast. Our trees are all true to name, strong and thrifty and are properly prepared for shipping so they reach their destination in perfect condition.

"CALIFORNIA HORTICULTURE"

Nothing like it. Full of valuable information. Just 25c for copy postpaid. You can't afford to be without it.

ANNUAL PRICE CATALOGUE MAILED FREE

PAID UP CAPITAL.....$200,000.00

FANCHER CREEK NURSERIES, Inc.

GEO. C. ROEDING, Pres. and Mgr.

P. O. Box A FRESNO, CALIFORNIA

The Pink Cherokee Rose

The most beautiful climbing rose in existence. We are the introducers. Ours is the original stock. Price, strong plants, $1.50, express paid. Send for free catalogue and description.

CITY NURSERIES

S. HOCKRIDGE, Mgr.

Redlands, - - - - - California

LARGE ORANGE SEEDLINGS

for orchard planting. Eureka Lemons, Pomelos, Barbara Soft Shell Walnuts, Phoenix Canariensis, Washingtonia Robusta Palms, Camphor Trees, Roses, etc.

SOUTHLAND NURSERIES, F. H. DISBROW, Prop.

R. F. D. No. 1. PASADENA

Phones—Main 949, Home 2520.

F. Haussmann's Nursery

1940-46 WEST 22ND STREET.

See our superior stock of roses. Twenty-five varieties of climbers. Over fifty varieties of bush roses. Orange trees, bedding plants, ferns, etc. All strong, healthy stock.

Matilija Poppies, strong plants, 50c each.

Washington car to La Salle avenue and 22nd street.

J. Dieterich's Nursery

Imported Plants for Japanese Gardens.

Stone Lanterns for Garden Ornament.

Agent of Yokohama Nursery, Yokohama, Japan.

Communicate your wants, and orders will be promptly imported, if not on hand.

Garde

Wire Grass.

W. A. McKAIG of Stony Ford, Colusa County, has just advised the Sacramento Valley Development Association that he has shipped to the Plant Introduction Garden at Chico a large box full of roots of a native wire grass which grows in portions of the Sacramento Valley, and which is considered to have excellent possibilities as a forage grass. The Valley Association has been trying for several years to secure a quantity of the roots of this wire grass for experimental purposes with the view that it might develop into a splendid matting grass. Several years ago the late Gen. Green, while president of the Valley Association, secured a quantity of this grass in the Sacramento River near Colusa and later sent this grass to a matting factory in the East where it was woven into matting. The report on the quality of matting which aroused a great deal of interest both on the part of government officials and the people of the Sacramento Valley who have seen the sample of the matting.

It is believed that there is a good opportunity for developing the native grass and the character of matting that is needed for matting. The roots will be grown at the Plant Introduction Garden at Chico and Mr. Tracy, the superintendent, who is much interested in the subject, has for some time been anxiously awaiting the arrival of the roots.—[Sacramento Union.

* * *

Cucumber Mildew.

AN attempt has been made to determine the extent to which the cucumber mildew is present, the resistance of varieties, and means for control of the disease.

The mildew was found quite common in all of the pure cucumbers and other cucurbits are exhibited. Marked differences were noted in the susceptibility of cucumbers, melons, and squashes, the latter being much more subject to attack by the mildew than others seeming to be protected to some extent by their stronger leaf structure.

Experiments were made with about seventy varieties of cucumbers and marked differences in susceptibility to mildew were observed. All the varieties of pickling cucumbers proved quite resistant.

The experiments for the control of the disease by fumigation was found worthless, but frequent sprayings with a 1-per-cent. solution of Bordeaux mixture reduced the amount of loss very materially. The use of potassium permanganate to the Bordeaux mixture was found to be without any particular advantage. Cold and sudden falling in the temperature were favorable for the rapid spreading of the mildew. Where cucumbers are grown under glass, it is recommended that the interior of the house be disinfected with formaldehyde before planting and the plants protected with Bordeaux mixture during the growing season.—[California.

* * *

Do you remember grandmother's garden and the prominent place which the lilac had there? "Pipes," grandma called them. How sweet they were! It is a lamentable fact that the average home lawn is minus lilac bushes, especially the white.

It may be of interest to know something of the history of the lilac. There is a tradition that the lilac was brought to this country by Dr. John Durand, a Huguenot; who came to America from La Rochelle, France, in 1690. Dr. Durand came first to New Rochelle, N. Y., but afterward settled in Derby, Conn., where he died in 1727. How much we owe to the Huguenots for his gracious act done to keep in remembrance the fatherland. Peace to his ashes! We trust that these had mingled with the earth under the lilac bushes on Highland Park, Rochester, N. Y., or that the spirit might hover over that enchanted spot to inhale the fragrance of the flower he loved so well. Of the evolution of the lilac—the countless varieties exhaling its own sweet perfume, the wide range of color, the perfection of form; what a delight it must be to the doctor who had such tender love for the flower that, in that far-off time when a sea voyage was so much, he brought with him his lilac bush. We can hardly imagine how he cherished it and watched its growth, but how little he dreamed of the perfection of cultivation that should be attained by the plant which he first brought to us from the homeland. Although improved varieties of the lilac have been for years cultivated in the best nurseries, they are not generally known. The old common lilac and its white variety still occupy the greater portion of the field. Probably the reason for this is that these plants spread freely by suckers, and by this means our neighbors having them is able to supply many others with plants, and in this way they have spread through nearly every community. The Persian lilac is the next most common, and thus quite largely planted. But aside from these there is a great number of beautiful varieties of the lilac, which if they could be seen in bloom would be a most unexpected revelation to most people.

The question is asked: "How shall I plant?" Either two plants of one or two kinds, but a mass of one kind or a score of plants, in as many kinds. The latter have failed to give satisfaction.

The propagation of the many varieties now grown by gardeners have used as stocks the common lilac, Syringa vulgaris, and the common privet, Ligustrum vulgare. The Germans have found the common Eu-

Alfonso Sesari ..... $ 1.00
D. Moretti 1.00
P. Mantica ..... .50
Scott 1.00
Dante Moretti 1.00
Cash 5.00
Total ..... $ 9.50

OCEAN PARK.

Ocean Park Bank ..... $ 5.00
O. M. Jones 5.00
C. B. Pettis 2.50
M. White ..... .50
F. O. Evans 1.00
Geo. N. Brown 1.00
F. F. Bartel 1.00
L. H. Young 2.00

Stranger ..... .50
Riley 1.00
H. H. Diemer ..... .50
S. W. Engelke ..... .50
G. A. Crim ..... .25
Pitcher Bros. 2.00
P. M. Caroe ..... .50
J. W. Young 1.00
T. H. Brook 1.00
H. H. Ramsey 1.00
Cash ..... .50
A. M. Walker ..... .50
Fay 1.00
Cannon ..... .25
Butler ..... .25
W. P. Cook ..... .25
W. A. Wilson ..... .25
Frederick ..... .50

Paid postage stamps, Mr. Orsatti 5.00
Remitted, 29,485 lbs 2,943.66
Total $19,484.51

Swiss in Washington.

A shipload of what is to be a colony of 29,000 Swiss has just arrived in Mason county, Washington. Land is being assigned from an immense tract purchased by a Berne capitalist. It is said that by April several shiploads will have arrived. The colonists will bring fifteen shiploads of blooded cat-

your family will find a perfect recovery—Kosine.

The first bottle is sold with the understanding that your money will be refunded if you are not satisfied. The trial is given at our expense.

Kosine is a home remedy that relieves all fear of dreaded diseases, so frequent to sufferers of kidney, liver and bladder troubles. Mail orders filled promptly.

Price $1.00. Kosine Company, Washington, D. C. Owl Drug Co., 320 S. Spring St. Broadway, 425 S. Broadway.

Provisions of Payne tariff bill will cut ... of Philippines to danger point. ... is feared.

... at every point, striking Paris ... hours sue for mercy and leave to go ... to their keys again.

... twenty-six passengers Zeppelin ... sails one hundred and fifty miles ... hours; Kaiser delighted.

... many announces to allay British ... that navy will include but thirteen ... warships in 1912.

PATTERSON DROPS FAD.

... appear. Whitla ... meantime, ... munication ... Cleveland. ... the hotel ... time set. ... ders. Whitla ... hours late ... informed ... ber had ...

Gardening in California—Flower and Vegetable.

...n Grass.

W. A. McKAIG of Stony Ford, Colusa county, has just advised the Sacramento Valley Development Association that he has shipped to the Introduction Garden at Chico a large mail sack ...l of roots of a native wire grass which grows in some ...ions of the Sacramento Valley, and which is considered to have excellent possibilities as a matting ... The Valley Association has been trying for several years to secure a quantity of the roots of this native grass for experimental purposes with the hope that it might develop into a splendid matting grass.

Several years ago the late Gen. Green, when he was president of the Valley Association, secured a quantity of this grass in the Sacramento River near Colusa. He sent this grass to a matting factory in Maine, where it was woven into matting. The result was a quality of matting which aroused a great deal of interest both on the part of government officials and ... the people of the Sacramento Valley who were given the sample of the matting.

It is believed that there is a good opportunity of developing the native grass and the character of that rush ... is needed for matting. The roots will be cared for at the Plant Introduction Garden at Chico. W. W. ..., the superintendent, who is much interested in the subject, has for some time been anxiously awaiting the arrival of the roots.—[Sacramento Union.

* * *

...ber Mildew.

...n attempt has been made to determine the extent to ... which the cucumber mildew is present, the relative resistance of varieties, and means for control of the disease.

... mildew was found quite common in all centers ... cucumbers and other cucurbits are extensively ... Marked differences were noted in the susceptibility of cucumbers, melons, and squashes, cucumbers being much more subject to attack by the fungus, others seeming to be protected to some extent by a stronger leaf structure.

... varieties were made with about seventy varieties of cucumbers and marked differences in susceptibility ... were observed. All the varieties of climbing cucumbers proved quite resistant.

... experiments for the control of the disease, soil ... was found worthless, but frequent spraying with a 1-per-cent. solution of Bordeaux mixture reduced the amount of loss very materially. The addition of potassium permanganate to the Bordeaux mixture was found to be without any particular advantage. ... sudden falling in the temperature were found ... the rapid spreading of the mildew. Where cucumbers are grown under glass, it is recommended that the interior of the house be disinfected with formaldehyde before planting and the plants protected with Bordeaux mixture during the growing season.—[Rural ...

* * *

... remember grandmother's garden and the sweet place which the lilac had there? "Lavender" grandma called them. How sweet they were. It is a lamentable fact that the average home garden is minus lilac bushes, especially the up-to-...

... be of interest to know something of the history of the lilac. There is a tradition that the lilac was brought to this country by Dr. John Durand, ... who came to America from La Rochelle, ... in 1690. Dr. Durand came first to New Rochelle, N. Y., but afterward settled in Derby, Conn., and died in 1727. How much we owe to the French ... for his gracious act done to keep in remembrance the fatherland. Peace to his ashes! We could ... these had mingled with the earth under the ... on Highland Park, Rochester, N. Y., or that ... might hover over that enchanted spot and ... the fragrance of the flower he loved so well.

... evolution of the lilac—the countless varieties ... its own sweet perfume, the wide range ... the perfection of form; what a delight they ... to the doctor who had such tender love for ... that, in that far-off time when a sea voyage ... he brought with him his lilac bush. We ... imagine how he cherished it and watched ... but how little he dreamed of the perfection ... that should be attained by the plant ... brought to us from the homeland.

... improved varieties of the lilac have been ... in the best nurseries, they are not ... The old common lilac and its white ... occupy the greater portion of the field. ... reason for this is that these plants multiply by suckers, and by this means our neighbors ... is able to supply many others without ... this way they have spread through nearly ... The Persian lilac is the next best ... quite largely planted. But aside from ... is a great number of beautiful varieties ... if they could be seen in bloom would be ... revelation to most people.

... is asked: "How shall I pant?" Not ... of one or two kinds, but a mass of a ... of plants, in as many kinds. They ... to give satisfaction.

... of the many varieties now in ... have used as stocks the common lilac, ..., and the common privet, Legustrum ... the Germans have found the common European ash, Frabinus excelsior, to be an admirable stock for the same purpose, being superior to the privet in strength of growth and longevity, and less liable to be injured by moth grubs.

The lilac bears its flowers on the new growth. Old wood should be cut out immediately after the bushes have finished blooming. It is also well, as soon as the lilacs are past flowering periods, to go over the bushes and cut away all seed clusters. The result is a fairly good crop of flowers on what is considered the off year of this excellent old shrub. If it is allowed to develop seed, it generally has few flowers except in alternate years.

A man who has made it his business to know all about lilacs says: "Speaking of lilacs reminds me to say that I don't indorse what some people say about this plant being a nuisance because of its habit of sending up so many suckers from its roots. That it is prolific in this respect I admit, but there is no good reason for allowing them to grow until you have a thicket of bushes. Give your hoe blade the sharpness of a knife by filing it to a keen edge, and go over the ground about your lilacs at sprouting season, and shave off every sprout that shows its head above grass. You can do this just as easily and rapidly as you could cut off so many weeds and by doing it, you can keep your lilacs from spreading all over the yard. These bushes are nuisances only when allowed to have their own way. Give them the attention they need and they are easily kept under control. The secret of success consists in not letting them get the start of you."

The landscape gardener of the present day has a great work before him in beautifying the parks and lawns of the city; but the country gardens, with their shrubs, their flower beds with their happy-faced flowers, express the taste and individuality of the owner. Too many of us think it is a waste of time to keep the lawn nicely mowed, take time to grow flowers and ornamental shrubbery. If people would keep track of farm sales for a while they would find that all these things add materially to the value of farms.

But this is not telling the lilac story, but it is a good hint to see the nurseryman and order several bushes to use in that bare corner of the lawn.—[American Fruit Grower.

* * *

Predaceous Insects.

ON this trip to Europe Mr. Sbarboro performed another service, and one which will be of great benefit to the lemon growers of Capri in their efforts to fight the scale, which has spread over their groves. On the day of his departure for Italy Mr. Silvestria, a member of the Agricultural College at Portici, near Naples, asked Mr. Sbarboro to carry with him to Italy a box containing some 10,000 ladybugs, which he had gathered in Australia and wanted transported to Italy with the greatest care. "When I landed at Naples," said Mr. Sbarboro, "I found the officers of the Agricultural College waiting for me, and I handed over to them the precious ladybugs that had traveled so far. I was very much interested in finding out their condition, so a few days later went to Capri and visited the professor to whom the bugs had been consigned. He stated that while many had died, there were a sufficient number alive to be of great aid, for they propagate very rapidly. Their efficiency had already been tested by the professor by putting one on an infested lemon, and in a half-hour every bit of the scale was removed. He was very profuse in his thanks and declared that I had performed a valuable service to the Italians."—[Fruit Grower.

* * *

A Curious Bound.

NOT long since, the writer had occasion to visit the registry of deeds of one of the northeastern States to examine the records there relating to a certain parcel of real estate. Imagine the surprise experienced while thus engaged upon coming upon a deed, a portion of the description in which read as follows: "Thence northeasterly 40 rods 10 links to a pile of boards."

Only think of it, on a farm right here in the long-settled East! Some land owner grown so thoughtless and careless as to regard a pile of boards shiftlessly dumped on some portion of his land as a monument; and treating it as such in drawing a deed of a portion of it to some one else. How much thought and attention would such a man be likely to devote to the care of neat cattle, or to keeping his cultivated fields well tilled and clear of weeds! A great farmer, such a course, continued long, would lead one to become!

Yet as a matter of fact, too many of us are accustomed to allow refuse and rubbish heaps to stand on our premises, year after year. The writer can recall one such that remains now, just as it has been, since he was a boy; and twenty years of undisputed occupancy is usually accepted as establishing a permanent bound or monument, or as giving a good title to land.

More than one dump heap has held undisputed sway on our farm lands long enough to acquire absolute possession. But what we want to do is to order out all of these undesirable tenants; to treat them as intruders and give them notice to quit at once; handle them roughly, too, at that, if the customary twenty-four hours of grace expires and they are still on hand.

Out with them! We want no such unprofitable tenants in occupation of our lands. And we want no such thing as an ancient pile of boards to mark the extent of our land holdings, but neat walls and fences and hedges, instead; and such, as a matter of fact, we do have, to a degree not to be found anywhere else.—[American Cultivator.

* * *

Squaring Accounts.

W. L. PETERS of Riverside, or the Yucaipe, must think me an ungrateful wretch indeed. On November 11 he sent me a box of great Rome Beauty apples, expressage prepaid, and I have just received a letter from him notifying me to be on the lookout for the fruit. Now I do not believe the Times boys like apples, and it would be a base insinuation to intimate that they intercepted these "Beauties." The facts are that my address has been changed from the stone building on Broadway, to Sacramento, and not knowing that Mr. Peters contemplated sending the fruit, I could not apprise him of my new location. I hope the Times boys did get these magnificent apples, for there is no one I would rather should have them except myself. I beg the sender's pardon for not getting the fruit, and hope it will not occur again.

The firm of Peters & Evans will be heard from at the Seattle Exposition. They are preparing to send a fine exhibit to that city next season, together with other fruits from Yucaipe and Oak Glen. It may appear to the northwestern apple men that Southern California is the greatest apple country on the continent, and if there were a few thousand acres like these special localities about Redlands the northern men would not be mistaken. I paid $2 a box for Spitzenbergs a few days ago, and not nearly as good as I think the Rome Beauties were, and if this is disputed I can get plenty of testimonials from The Times office.

The Peters-Evans orchard will soon be a center for apple growers, for the orchard contains the following varieties, which will all soon be fruiting, and from which those expecting to plant may learn much to their advantage. The orchard is thirteen miles east of Redlands and two miles from Oak Glen. Here is a list of the varieties in this orchard: Little's Red, Scott's Winter, York Imperial, Nameless, Mammoth Black Twig, Hubbard Nonesuch, Arkansas Beauty, Salome, Red Cheek Pippin, Yellow Newton Pippin, Shackleford, Ben Davis, Winesap, Smith's Cider, Arkansas Black, Hoover, Rome Beauty, Stayman Winesap, Yellow Bellflеur, Jonathan, Roxbury Russett, Rhode Island Greening, Wagner, Baldwin, Cooper's Market, Paragon and B. C. Beauty.

* * *

Delayed Answers.

I HAVE expected to discover, in some unexplored depository in the Capitol Building an additional lot of an old publication entitled "Cultivation of the Citrus," and have been holding B. T. C.'s request until the books came to light. We can now state again that the supply is exhausted. Also, Dr. R. D. Robinson, Torreon, Mexico, is informed that he should ask for Bulletin 196, College of Agriculture, Berkeley, Cal., for the work upon eucalyptus culture. This answers several other queries as to where this book may be obtained, one inquirer being J. C. Harter, Redlands. The pamphlet is sent free. One answer of this kind may be helpful to many people, and I hope to have such inquiries continue.

WINSEL'S GARDEN CALENDAR
MARCH

VEGETABLE GARDEN. The following seeds may be sown this month: Melons, Cucumbers, Squash, Pumpkin, Sweet Corn, Beans, Peas, Beets, Cabbage, Cauliflower, Turnip, Radish, Carrots, Lettuce, Onions, Parsley, Parsnip and Spinach. These are all bulk seeds that have been thoroughly tested by us.

VEGETABLE PLANTS AND ROOTS. Rhubarb, Horseradish, Onion Sets, Asparagus roots, Cabbage, Cauliflower, Parsley and Leek Plants, Potatoes, Early Rose, Six-weeks and Burbank.

STRAWBERRY PLANTS. Brandywine, Klondyke and Lady Thompson.

FRUIT TREES. We have a few lemons, oranges and grape fruit left. Your last chance to plant peaches, almonds, pears, plums, prunes, walnuts, figs, mulberries, currants, Loganberries, blackberries, dewberries and raspberries.

ROSES. 50 varieties to select from, two-year-old field-grown plants, well established in 6-inch pots. Can be planted any time from now on with no danger of transplanting whatever.

LAWNS. Put in your lawns now with our best Kentucky Blue Grass and clover seed and fertilize with our special lawn and plant fertilizer.

FLOWER GARDEN. Plant Gladiolus, Amaryllis and Dahlia bulbs, also pansies, stocks, carnations, pentstemons, Shasta daisies and English daisies.

SOW NOW. Sweet Peas, Asters, Snap Dragon, Sweet Alyssum, Phlox, Petunias, Verbenas, Poppies, Dianthus, Centaurea, Mignonette, Scabiosa and Zinnia. All these flowers will bloom through the spring and summer.

Visit our nursery department, s.w. corner Washington and Figueroa streets, Los Angeles.

WINSEL'S SEED STORE.
251 S. Main Street, Los Angeles, Cal.
HOME PHONE A3172. PROMPT DELIVERY.

FREE FOR THE ASKING. Our new catalogue containing directions when and how to plant, also extensive directions on propogating and growing eucalyptus for profit. Send in your name for a copy.

SEEDS THAT GROW JUST SOW
ALSO POULTRY SUPPLIES.
West Coast Seed Co.
115 WEST SEVENTH ST., LOS ANGELES.

KING RASPBERRIES—A fine berry. The best early long-distance shipper. 30,000 strong, well-rooted plants. $10.00 per 1000; $2.50 per 100. PLACER NURSERIES, 106 Orchard St., Newcastle, Cal.

STRAWBERRY, Raspberry, Himalaya Blackberry, Dewberry (in variety,) Mammoth Blackberry, Loganberry and Phenomenal berry plants; also Burbank's Crimson Winter Rhubarb. Write for catalog. G. H. HOPKINS & SON, Burbank, Cal.

[March 21, 1909.
...ucts.
...ds Plants Bulbs Trees
...Chilian Watermelon
...ion is so popular in Southern ...ractically excluded all other ...
...d in shape, dark green, mod... ...nd exceedingly thin, not over ...ckness, but hard. A splendid ...th, clear through, crisp and of ...
...r Catalogue
... pages, profusely illustrated ...tion to planters, general facts ..., flowers, etc., when and how ...
...ermain
...D AND PLANT CO.
LOS ANGELES, CALIFORNIA
...ES Hurry Your Order
Get your trees in the ground as soon as possible.
ADVANCING.
...ing stocks make it advisable ...rder at once.
PRICES NOW.
...nd finest stock on the Coast. ... to name, strong and thrifty, ...ed for shipping so they reach ...fect condition.
HORTICULTURE."
...f valuable information. Send ... You can't afford to be with...
...TALOGUE MAILED FREE.
...AL.....$200,000.00
...EK NURSERIES, Inc.
...DING, Pres. and Mgr.
FRESNO, CALIFORNIA
...e Pink
...kee Rose
...iful climbing rose is ... are the introducers. ...inal stock. Price, fine ...press paid. Send for ...nd description.
...URSERIES
...KRIDGE, Mgr.
... - - - California
...NGE SEEDLINGS
...Eureka Lemons, Pomelos, ...nuts, Phoenix Canariensis ...alms, Camphor Trees, Acacia
...RIES, F. H. DISBROW, Prop. PASADENA, CAL.
...n 949, Home 2520.
...ann's Nursery
...ST 22ND STREET.
... roses. Twenty-five varieties ... of bush roses. Ornamental ..., etc. All strong, fine ... plants, 5c each. ...ale avenue and 22nd street.
...ch's Nursery
... for Japanese Gardens, ...or Garden Ornament. ... Nursery, Yokohama, Japan. ... and orders will be ...

...In
...Tim...
...MS. ...py in Pros... ...lanned ... REPORT.] ... March ...— ... his depart... ...r his long... ... trip, ex... ...the soul of ...is home in ... members of ...he final re... ...rney to the ... ...an interest ...shipping of ...y the Ham... ...Hamburg. ... his family, ...nt, and ex... ...or Garfield, ...with the sun ... to church ...mpanied by ... and Ethel. ...ector of the ...ecial prayer ...eturn in the ... ...York in the ...sevelt, "and ... inspect my ...my personal ... for, I shall ... apparel, ri... ...t from here, ...nstruments." ...n a dispatch ...n from the ...edition here. ...g about it." ...y one else is ...If they try, ...ome way to ...story that a ...a 22-caliber ...said to the ...ou shoot me



Missing Balloonists.

Top row—Richard Halstead on left, Harold Parker, right. Bo... Edward Dobschutz, all of Pas...

...with that thing, and I find it o... kick you out of Texas.' Well, if ... any one trying to follow me ... think of the cowboy story."

To the correspondent who cal... him today, Mr. Roosevelt said:

"I want to say now that I d... intend to make another stat... and will not make any stateme... garding my African trip, or o... other subject here, at Naples, ... Mombasa, so that any appear... coming from me will be false ... face."

"I shall make no speech o... kind," he remarked emphat... when asked as to his course on ... day. "I wish you would say t... any newspaper publishes any ... ment after my departure purpor... have been made by me it will ... fake pure and simple. I shall vi... steamer Hamburg ... Monday ... sail on Tuesday. Aside from ... there is nothing to say."

CRAWL TO WORK.

...TE COLLAPSE
...DS PARIS STRIK...

Beaten at Every Poin... e Government for Merc... e to Go Back to The... n.

...CIATED PRESS NIGHT REPORT.]

...e great strike ... the postoffice ...virtually has ... France from ... outside world ...ased today. ...decided to call ...made the first ...ment, virtually ...overnment will ... way. ...linemen called ...n, Minister of ... for the pur... ...t the charges ...fires, but dur... ...nterview they ... Minister the ...d associations ...ne work. ... resignation of ...etary of posts ..., that no em... ...ed on account ... the strike.

They desired also the assurance that the delegates of the association here-after should be permitted to la... grievances directly before the ... of Public Works.

M. Barthou received the del... in a conciliatory spirit. He sa... the government could not disc... resignation of an official excep... Parliament, but he gave the del... the satisfaction it demanded o... points.

Premier Clemenceau met the ... tation later and confirmer M. B... statement with regard to the ... of the government.

At the conclusion of these ... interviews with the minister... strike committee met and ... upon the resumption of work ... row. This decision was announ... a mass meeting at which 5000 ... were present.

Already the strikers are retur... work.

An official statement which ... sued this evening reports tha... than a third of the strikers r... work today.

LURED TO DESTRUCTION.

SCHOONER WRECKED ON BOLINAS POIN...

[ASSOCIATED PRESS NIGHT REPORT.]

Care of the Body—Suggestions for Preserving Health.

CONDUCTED BY HARRY BROOK OF THE TIMES STAFF.

PRACTICAL HYGIENE.

[The Times does not undertake to answer inquiries on hygienic subjects that are merely of personal interest, or to give advice in individual cases. General inquiries on hygienic subjects of public interest will receive attention in these columns. No inquiries are answered by mail. It should be remembered that matter for the Magazine Section of The Times is in the hands of the printer ten days before the day of publication. Correspondents should send their full names and addresses, which will not be published, or given to others, without the consent of the writers. Addresses of correspondents are not preserved, and consequently cannot be furnished to inquirers.]

Sit Up and Take Notice.

MANY physical ailments are directly due to the "sloppy" position assumed by the average person in sitting and standing and walking. The organs in this way become displaced, and ill health naturally follows. Where actual displacement of the bony structure has taken place, osteopathy will be found beneficial, but it will avail little if a person keeps on doing wrong. Dr. Gulick of New York recently summed up his advice on this subject neatly and briefly when he told people to keep the back of the neck against the collar.

Here are interesting statements on the subject by Dr. Latson in Outing:

"Of the many physical defects to which human flesh is heir the most common and the most injurious in its results is the displacement downward of the upper part of the body. Such displacement—prolapsus we call it in medicine—is shown by the flattened chest, the depressed and protruding abdomen, the prominent outstanding collar bones and the flaring shoulder blades.

"As an indication of the remarkable prevalence of this deformity I may mention that, as the result of an extensive series of examinations covering several thousand subjects, I found less than 1 per cent. of bodies that were not collapsed and depressed. In other words, more than ninety nine out of every hundred people have crooked spines, lowered chests and displaced structures.

"It may be remarked that in every case those exceptional people found with straight spines, flat backs, expanded and uplifted trunks, accompanied by the absence of any prominences or hollows over the collar bones or shoulder blades—in every case those people were notable for vitality and ability. Two of them were successful vocalists—one, perhaps, the most famous oratorio basso now living. Four were women, singers, standing among the highest in that profession. One was a giant porter, whose strength and endurance were the wonder of his fellows. One was a great preacher; another the most successful prize fighter known to the ring.

"This peculiar and exceptional type of body is always associated with power, mental or physical or both."

Again, a dispatch from London quotes an English physician as saying, in the Lancet, that all consumptives should spend as much time as possible in a "face-down" position—preferably on a couch designed for the purpose. No one who suffers from lung trouble, he says, should lie on the back, but should recline face downward. If this is done, the spasms of coughing will be much less frequent.

To this it might be added that whenever a recumbent position is assumed, as in sleeping, it is best to lie as nearly as possible face down. The gentle pressure of the body on the abdomen facilitates the digestion of food.

Man is the only animal that reclines on the back. Also, man is the only animal that goes erect—with the exception of apes and bears, that do so occasionally. The gradual assumption by man of this erect position has been the cause of many physical ailments.

When, during the day, a man is not standing, he is usually sitting, a still more unnatural practice. And then, when he goes to sleep, he again is the only animal that lies on the back, another unnatural practice.

In a recent issue of the Medizinische Klinik, a German medical magazine, a writer discusses the subject of sitting, which he properly declares to be an unnatural and unhealthy position. He says it particularly tends to encourage piles, and also affects other organs, such as the brain.

The writer shows that in early days people did little sitting, lying around even at their meals, and usually this was on the right side or on the abdomen, a position that favors digestion. The writer points to the significant fact that it was only in later years, when sitting became popular, that people began to develop big bellies.

There are good suggestions in this article. It is true that a business man has little opportunity to recline during the day, but he may occasionally find brief opportunity to do so, and then he can make the most of it after business hours. Also, as above suggested, learn to sleep on your abdomen. You will find it exceedingly beneficial, and in this way you will be able to dispense with a pillow, which is unwholesome—or at least, to use a very thin one. At first you will find you soon tire of such a position, but gradually you can become accustomed to it.

In conclusion, here is a piece of advice that is as valuable as it is brief: Keep your upper lip stiff and your back straight. A stiff upper lip will aid you in fighting the battle of life successfully, and a straight back will insure a proper position of the internal organs, which is a long step toward good health.

* * *

Plumbers' Trust and Medical Trust.

WRITING from Sacramento, in reference to a vicious bill introduced in the Legislature, the correspondent of The Times said:

"Under the terms of the bill it would be illegal for a rancher to direct his hired man to connect a piece of pipe to a watering trough, or to do many other little jobs that do not require an experienced plumber."

And under the terms of authority of the medical trust it is unlawful in California for a person to administer to a neighbor a wet pack, or a rectal injection, or to give advice in regard to diet, if a charge is made for the services.

The new naturopathic bill—after it is signed by the Governor—will, to some extent, remedy this condition of affairs, but it does not go far enough.

The following dispatch from Chicago was recently published in The Times:

"Chicago physicians have formed a union, an amalgamated organization identical to the plumbers' union. Dr. Henry F. Lewis of the Chicago Medical Society vouches for this statement. In a communication to the Physician's Club he declared that any members of the medical fraternity who publicly hold up their hands in 'holy horror' at the thought of division of fees, themselves secretly participate in the practice."

The speaker expressed his sympathy with the idea of consultation between physicians and surgeons, in regard to the fee that they should charge.

* * *

Roosevelt's Medicine Chest.

IT is announced that President Roosevelt will take with him on his hunting trip a large medicine chest, containing 15,000 doses of tabloids, nearly half of which are quinine; also, that he will carry no liquor with him.

Well, from a hygienic point of view, it would be better if he would take with him a little good whisky and less "dope."

* * *

Mind and Body.

IN an article on Christian Science, published in The Times of March 7, the author, W. E. Brown, who represents the "publicity department" of Christian Science in Los Angeles, said:

"Since the discovery of Christian Science that all disease is, in its last analysis, mental, much proof of this has been produced from other sources. Recent experiments show that anger, malice, hate, lust and other similar qualities develop poisons in the system which disturb its normal action, causing functional and organic disease. It is now maintained by eminent physical scientists that there can be no effect apart from mental causation. This point once grasped, the accomplishments of Christian Science are seen to be natural, normal and logical; entirely devoid of the miraculous or supernatural."

Mr. Brown is quite true in stating that mental conditions may cause disease. On the other hand, no mental conditions, however favorable—no New Thought "affirmations," or Christian Science "demonstrations"—can offset the effects of wrong living. If you continually eat wrong food, or eat too much, you will inevitably become sick, no matter what the attitude of your mind may be.

All is not mind, any more than all is body. Man is a wonderful combination of both. "As a man thinketh so is he." Also, as a man eateth so does he think.

Do not permit yourself to lose sight of this self-evident proposition.

* * *

Dangerous Rat Poisons.

THE following communication is addressed to the Care of the Body by Benjamin Russell, superintendent of warehouses, United States Customs Service, port of New York:

"I have had presented to my notice an article in your issue of the 7th inst. on the 'Danger in Rat Crusades' and attention is called to some experiments made under my supervision here.

"As this matter of rat extermination is one of very great importance in this country, I have to say I heartily coincide with the views expressed by the 'Southern California Practitioner' that there is great danger to human beings in experimenting with so-called rat virus, and I can assure you that no one is better aware of this than myself."

Mr. Russell goes on to refer to a virus invented by a physician of the Pasteur Institute of Paris which he claims is effective, and entirely harmless to human beings.

As the editor of the Care of the Body department has previously said on more than one occasion, it is not only absurd, but harmful, to be killing off rats, flies, and other vermin, unless at the same time you remove the filth upon which those vermin feed, for, as previously observed here, if—which of course is impossible—you could succeed in killing off all the vermin in the world, you would, within a very brief period, see a pestilence that would sweep the human race off the face of the earth.

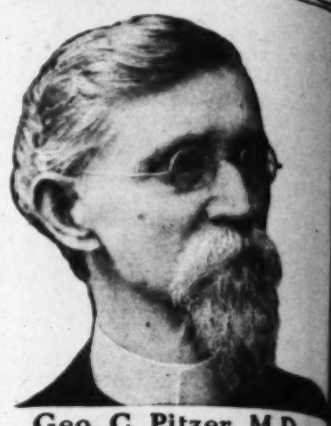
Clean up. Remove filth. Keep food materials in vermin-free places. Then you will be little troubled with rats, or flies, or other now beneficent and necessary scavengers.

* * *

Liquor Legislation.

THE wave of prohibition that has been sweeping over the country continues to produce much liquor legislation. In Kansas the limit appears to have been reached, a bill having been signed by the Governor prohibiting the sale of liquors for any purpose, even by

(CONTINUED ON 381ST PAGE.)



Geo. C. Pitzer, M.D.

Drugless Healing

By Psychic Methods

We CURE PEOPLE suffering from all kinds of disease by THERAPEUTIC SUGGESTION alone and without drugs.

All acute and painful diseases promptly relieved, and chronic, lingering ailments that have defied the skill of all other methods, are successfully treated and radically cured; and when they cannot come to my personal treatment we reach and cure people in their own homes in any part of the world, all by purely Psychic Methods—MENTAL TELEPATHY.

We correct **bad habits** in young and old; help people to **business and professional success**; reform **perverts**; reclaim **wayward boys and girls**, and restore **insane people to their reason.**

No matter what your ailment, how serious your case, where your residence may be, or what you may have tried before, our methods succeed after all others have failed, and our Psychic methods reach you anywhere.

Booklets fully explaining personal treatment by THERAPEUTIC SUGGESTION, and the Psychic Methods we employ in treating absent patients, SENT FREE TO ANY PART OF THE BODY. All afflicted people should read these booklets. Send for them now. You will enjoy reading them.

Address or call upon GEO. C. PITZER, M.D.,
1045 South Union Ave., Los Angeles, California.

Petter's NatureAID Health Utilities

INDUCES THE CURE OF ALL HUMAN ILLS

RUPTURE *Deformities, Failing Health and Female Weakness*

Our principal business is helping up people after having had unnecessary surgical operations or those dosed nearly to death with stomach drugging. No matter what your ailment, let us prove to you to people who have suffered for years whom we have induced absolute cures.

If you prefer them to a cure, we also make trusses for many kinds of guaranteed.....

Satisfactory or money back.

Abdominal supporting and reducing Belts, supporting shoulder braces, elastic stockings, etc. In fact, everything NatureAIDS for every human ill.

See our eye-opening window display before you go anywhere you will go.

We practice what Mr. Brook teaches. Our Free Health Magazine tells the tale. Call, telephone or write and tell what ails you and we will try to send you a free copy bearing upon the subject of your infirmity.

NatureAID, 217 Mercantile Place.

DO YOU HEAR WELL?

Deaf or partially deaf people may now make a test with the Stolz Electrophone at home. This personal proof is offered to prove that the device satisfies, with ease, every user a perfect hearing device. Write to or call (if you can) at Los Angeles office for particulars of this personal test and the selection of the one completely satisfactory hearing device, simple and inexpensive for every one.

TESTIMONIALS

Mr. H. H. Gustin, Manager, City.

Dear Sir—I take great pleasure in adding my testimony to the "Stolz Electrophone." Having been deaf for years and very deaf for ten years past, it has proved the friend indeed. With the Electrophone I am now able to carry on conversation with anyone in the ordinary tone of voice.

My hearing has improved since I have used it. I would not take a thousand dollars for it if I could not buy another "Stolz Electrophone" I would not part with it for any price I have for $5,000. MRS. L. C. [illegible]
447 Grandview Street, City.

Mr. H. H. Gustin, Manager, Los Angeles, Calif.

Dear Sir—I have been using one of your phones for about a year and have given it a thorough testing. It has fully come up to my expectations and I can go to church and hear what is said, or to a hall and hear the speaker; something that I could not do for years before I got one of your phones.

I have been partially deaf for thirty-five years, and have catarrh. It not only assists the hearing, but gives me almost the natural hearing. FRED G. [illegible]
537 Pacific Ave., Long Beach, Calif.

STOLZ ELECTROPHONE CO., 419 Wright & Callender Bldg., Cor. 4th and Hill Sts. HERBERT H. GUSTIN, Manager.

To meet what is felt to be a great need, [illegible] at the present time,

A Medical Dispensary

has (with the co-operation of many of the [illegible] others) been opened in **rooms 214 and 215 Trust Building, 313 West Third St.**, where a qualified physician may be consulted and necessary medicines obtained for **fifty cents.** Office hours 10:30 to 12:30, 2 to 4, and 6 to 7:30, Sundays only.

THE ONLY WOMAN OCULIST And Optician in Los Angeles

Dr. Gertrude Beebe, formerly of staff Manhattan Eye and Ear Hospital, New York City. All conditions of the eyes carefully treated or correctly tested for glasses. Years of experience and modern methods. Special attention given to difficult cases or those who have experienced disappointment elsewhere, and therefore are still in need of skilled service. Children's eyesight conditions given extra care. Free consultation for all eye troubles. **Removed to 507 Broadway Building, 424 South Broadway, Los Angeles.**

Care of the Body.

(CONTINUED FROM 380TH PAGE.)

[illegible]ggists, or the prescription of alcohol by [illegible]. Alcohol cannot be used in the arts and sciences. A dispatch from Kansas states that many [illegible] prohibitionists fear the Legislature went too [illegible] in giving physicians the privilege of prescribing [illegible] in their practice. Not at all. This only means that [illegible] hypocritical people want to have a chance to get [illegible] at outside of the regular channels. If [illegible] is bad for a well man, then it is much worse [illegible] sick man, and it is no less harmful when prescribed [illegible] physician than when you buy it at a bar.

Of course, this unreasonable law will not [illegible]. There will come the inevitable reaction, [illegible] conditions will probably be worse than they [illegible]. Why can't people be reasonable and aim [illegible] practicable and possible? Only such laws can be [illegible] enforced that have the hearty support [illegible] majority of the people.

[illegible] the California Assembly an "anti-treating" [illegible] recently reported favorably. This is no new [illegible] of this kind was introduced in the Colorado [illegible] some years ago. As frequently stated [illegible] and illogical American treating habit [illegible] main causes of drunkenness. It would be [illegible] thing if the custom could be abolished [illegible], cannot be done by legislation. It [illegible] "bad form" to treat.

* * *

"Nature Cure."

[illegible] the California State Journal of Medicine for [illegible] editor, referring to the bill to license "[illegible]," which has passed the Assembly and the [illegible] to this school of healing as a "peculiar [illegible] understandable cult which flourishes mostly on [illegible] near Los Angeles."

[illegible], perhaps it is not easily understandable—to [illegible] are unwilling to understand it. Otherwise [illegible] disingly simple—vastly more simple than the [illegible] and constantly-changing "regular" system [illegible] of system—of drugging and injections.

[illegible]uropathy" is not a happy word; because, [illegible] it is fould to be "suffering nature," which [illegible] or less absurd. The "Nature Cure" is a [illegible]. In Germany this method of healing has [illegible] and honored position for over half a century. [illegible] country it is much utilized by members of the [illegible] school. Here, in America, it is spreading rapidly. [illegible] nature cure institutions having been established [illegible] vast majority of those who practice it in America [illegible] of German birth, having acquired their knowledge [illegible] old country.

[illegible] practitioners of this school recognize the fact [illegible] that it is not a mysterious monster, seeking to do [illegible], but is simply an effort of nature to eliminate [illegible] matter—the result of wrong living—from [illegible], and that poisonous drugs merely check [illegible] of nature and interfere with her work. [illegible] cure people utilize such methods as wet packs, [illegible] various kinds, sun and air baths, massage, [illegible] vibration, correct breathing, diet, [illegible] and other simple means through which [illegible] of people who had been given up as hopeless [illegible] drug dispensers have been restored to health [illegible].

* * *

[illegible] the Home.

[illegible] ANGELES is to have a new manual training [illegible] school to accommodate 1500 students. It is [illegible] that boys will be trained in the use of [illegible] and girls will be taught domestic science and [illegible] "[illegible]are of the home" is to be the background of [illegible] tion without attempting to perfect the pupil [illegible] one branch of technical education.

[illegible] is a good idea. Multifarious frills have been [illegible] finally added to our system of education, until [illegible] not only becomes bewildered, and forgets a large [illegible] of what he has learned, but in cases where [illegible] is not particularly robust, is often driven to [illegible] invalidism.

[illegible] we need in education is more simplicity, [illegible] plain practical sense—more attempt to prepare [illegible] or girl for the battle of life that lies before [illegible].

* * *

[illegible]scription by Wireless.

[illegible] and wonderful uses are constantly being discovered [illegible] for wireless telegraphy. Recently, off the coast [illegible] northern California, a sailor on a freight steamer [illegible] fell from the rigging to the deck. A wireless message [illegible] was sent to a physician on shore, who, by wireless [illegible] directed treatment for the injured mariner.

[illegible]daily wireless telegraphy is one of the most useful [illegible] as well as one of the most marvelous inventions [illegible] times.

* * *

[illegible]o Eat at Restaurants.

[illegible]RRESPONDENT sends the following communication:

[illegible]ving some two years since adopted the 'no-breakfast' [illegible], with great benefit to myself, I would like to [illegible] the 'no-meat' plan also.

[illegible] doubt you have heard of the bulbous-nosed party [illegible] to the astonishment of his friends, was assisting [illegible]

[illegible] Ho[illegible]

[illegible] provisions of Payne tariff bill will cut [illegible] wages of Philippines to danger point. [illegible] is feared.

[illegible]ration at every point, striking Paris [illegible] where sue for mercy and leave to go [illegible] to their keys again.

[illegible] twenty-six passengers Zeppelin [illegible] while sails one hundred and fifty miles [illegible] four hours; Kaiser delighted.

[illegible]rmany announces to allay British [illegible] that navy will include but thirteen [illegible] warships in 1912.

[illegible] appear.

Whitla [illegible] meantime, [illegible] municatio[illegible] Cleveland. [illegible] the hotel [illegible] time set. [illegible]ders.

Whitla [illegible] hours late [illegible]

[illegible] your family [illegible] covery—Kosine.

The first bottle is [illegible] standing that your money [illegible] funded if you are not [illegible] The trial is given at our [illegible]

Kosine is a home [illegible] lieves all fear of [illegible] frequent to sufferers of [illegible]

Price $1.00. Mail orders [illegible] sine Company, [illegible] Owl Drug Co., 230 S. Broadway.

[illegible]

[illegible]	2.00	Alfonso Besari	1.00	Stranger	.50
[illegible]	1.00	D. Moretti	1.00	Riley	1.00
[illegible]	1.00	P. Mantica	.50	H. H. Deemer	.50
[illegible]	1.00	Scuth	1.00	S. W. Engelke	.50
[illegible]	5.00	Dante Moretti	1.00	G. A. Crim	.25
[illegible]	1.00	Cash	5.00	Pitcher Bros.	2.00
[illegible]	.50	Total	$ 9.50	P. M. Caroe	.50
[illegible]	2.00	OCEAN PARK.		J. W. Young	1.00
[illegible]	1.00	Ocean Park Bank	$ 5.00	T. H. Brook	1.00
[illegible]	1.00	G. M. Jones	5.00	H. H. Ramsey	1.00
[illegible]	1.00	C. B. Pettis	2.50	Cash	.50
[illegible]	2.00	M. White	.50	A. M. Walker	.50
[illegible]	1.00	F. O. Evans	1.00	Fay	1.00
[illegible]	1.00	Geo. N. Brown	1.00	Cannon	.25
[illegible]	1.00	[illegible]	[illegible]	Butler	.25
[illegible]	1.00	[illegible]	[illegible]	W. P. Cook	.25

Paid postage stamps, Mr. Ornatti	5.00
Remitted, 20,655 lire	3,943.06
Total	$19,494.51

Swiss in Washington.

A shipload of what is to be a colony of 29,000 Swiss has just arrived in Mason county, Washington. Land is being assigned from an immense tract purchased by a Berne capitalist. It is said that by April several shiploads will have arrived. The colonists will

Health.



C. Pitzer, M.D.

ss Healing

ychic Methods

suffering from all kinds of disease
SUGGESTION alone and with

ainful diseases promptly relieved
ng ailments that have defied
thods, are successfully treated
when they cannot come for
reach and cure people at
f the world, all by purely Psychic
TELEPATHY.
nabits in young and old; help
professional success; reform
ayward boys and girls, and restore
ir reason.
our ailment, how serious your case
may be, or what you may have done
succeed after all others have failed
ds reach you anywhere.
ining personal treatment by THIS
, and the Psychic Methods we use
tients. SENT FREE TO EVERY
people should read these books
You will enjoy reading them.
upon GEO. C. PITZER, M.D.,
Los Angeles, California.

eAID Health Utilities Co.

HUMAN ILLS

RE Deformities, Falling Womb, Rupture and Female Weakness, Etc.
Our principal business is putting up people after unnecessary surgical operations or those dosed nearly to death with stomach drugging. No matter what your ailment, let us hear from people who have suffered like you have induced absolute cures.
a cure, we also make
ney back.
ing and reducing Belts, Suspensories, stockings, etc. In fact, anything human ill.
ing window display before
Mr. Brook teaches. Our Natural the tale. Call, telephone or write and we will try to send you a pamphlet subject of your infirmity.
O. 217 Mercantile Place.

HEAR WELL!
ople may now make a test right at home. This personal practical test satisfies, with ease, every applicant. Write to or call (if you can) at once for particulars of this personal test plan, the perfectly satisfactory hearing aid is easily worn by one.

TESTIMONIALS
ger, City:
at pleasure in adding my praise to having been deaf for twenty-five years, but it has proved the friend in need indeed. I am now able to carry on a conversation in ordinary tone of voice. I have used it almost since I have used it. If I could not get another "Acrophone" I would not part with it for any consideration."
MRS. L. C. THOMPSON,
447 Grandview Street, Los Angeles, Calif.
ager, Los Angeles, Calif.:
en using one of your phones for me, a thorough testing. It has fulfilled all I can go to church and hear the services, something that I could not do before. of your phones to a number of thirty-five years, some of them entirely deaf for thirty-five years, and they assists the hearing, but gradually improve the
FRED G. PICKERING,
327 Pacific Ave., Long Beach.
ONE CO., 419 Wright & Callender Sts. HERBERT H. GUSTIN, Mgr.

t to be a great need, particularly at the present time,
cal Dispensary
eration of many of the clergy and in rooms 214 and 215, Consumers West Third St., where a registered may be consulted and their eyes tested for fifty cents. Office hours 9 to 4, and 6 to 7:30, Sundays 9 to 12.

AN OCULIST And Eye Specialist in Los Angeles
ormerly of staff Manhattan Eye and All conditions of the eye successfully treated for glasses. Years of experience special attention given to difficult cases. Those experienced disappointment with others are in need of skilled service. Consultation and examination free. Even extra care. Free consultation
oved to 307 Broadway Central Building, Los Angeles.

Care of the Body.

(CONTINUED FROM 380TH PAGE.)

...n, or the prescription of alcohol by physicians. ...ol cannot be used in the arts and sciences.

...spatch from Kansas states that many prominent ...ciansists fear the Legislature went too far in for... ...g physicians the privilege of prescribing alcohol ...ir practice. Not at all. This only means that ...ctical people want to have a chance to get a stim... ...outside of the regular channels. If alcohol is ...r a well man, then it is much worse for a sick ...and it is no less harmful when prescribed by a ...ician than when you buy it at a bar.

...ourse, this unreasonable law will not be perma... ...there will come the inevitable reaction, and then ...ings will probably be worse than they were be... ...Why can't people be reasonable and aim at what ...ticable and possible? Only such laws can be suc... ...forced that have the hearty support of a ...rity of the people.

...the California Assembly an "anti-treating" bill ...orably reported favorably. This is no new thing. ...ill of this kind was introduced in the Colorado Leg... ...some years ago. As frequently stated here, the ...ld illogical American treating habit is one ...of the main causes of drunkenness. It would be an ex... ...thing if the custom could be abolished. This, ...ever, cannot be done by legislation. It should be ...the "mal form" to treat.

...By the way, a dispatch states that the new Kansas ...is likely to throw a thousand drug stores out of ...ness in that State. Is not this at once a sarcastic ...ck, both upon prohibition and upon the Ameri... ...drug store, which is no longer an establishment for ...e sale of medicines, but a vehicle for the distribu... ...of cigars, toilet articles, dubious "soft drinks," and frequently of illicit liquors.

* * *

"Nature Cure."

...The California State Journal of Medicine for March ...editor, referring to the bill to license "naturo... ...which has passed the Assembly and the Senate, ...to this school of healing as a "peculiar and not ...understandable cult which flourishes mostly on the sea ...near Los Angeles."

...Perhaps it is not easily understandable—to those ...unwilling to understand it. Otherwise, it is ...fairly simple—vastly more simple than the com... ...and constantly-changing "regular" system—or ...system—of drugging and injections.

..."Naturopathy" is not a happy word, because, if ana... ...it is found to be "suffering nature," which is ...on its face absurd. The "Nature Cure" is a better ...name. In Germany this method of healing has held a ...well-honored position for over half a century. In ...Germany it is much utilized by members of the "reg... ...school. Here, in America, it is spreading rapidly, ...nature cure institutions having been established. ...The majority of those who practice it in America ...are of German birth, having acquired their knowledge ...in the country.

...The followers of this school recognize the fact that ...disease is not a mysterious monster, seeking to devour ...us, but is simply an effort of nature to eliminate ...poisons—the result of wrong living—from the ...system, and that poisonous drugs merely check this ...effort of nature and interfere with her work. The ...Nature people utilize such methods as wet packs, ...various kinds, sun and air baths, massage, ...vibration, correct breathing, diet, mental ...suggestion and other simple means through which ...thousands of people who had been given up as hopeless ...drug dispensers have been restored to health ...and vigor.

* * *

The Home.

...ANGELES is to have a new manual training ...school to accommodate 1500 students. It is an... ...that boys will be trained in the use of hand ...tools, girls will be taught domestic science and arts. ..."The home" is to be the background of all ...work without attempting to perfect the pupil in ...the touch of technical education.

...It is a good idea. Multifarious frills have been ...needlessly added to our system of education, until the ...child only becomes bewildered, and forgets a large ...part of what he has learned, but in cases where the ...child is not particularly robust, is often driven to per... ...nervousness.

...What we need in education is more simplicity, and ...more practical sense—more attempt to prepare the ...child right for the battle of life that lies before ...him.

* * *

Medicine by Wireless.

...Many wonderful uses are constantly being discov... ...in wireless telegraphy. Recently, off the coast ...of Southern California, a sailor on a freight steam... ...fell from the rigging to the deck. A wireless mes... ...was sent to a physician on shore, who, by wireless, ...prescribed treatment for the injured mariner.

...Truly, wireless telegraphy is one of the most use... ...and yet one of the most marvelous inventions of ...modern times.

* * *

Food at Restaurants.

...A CORRESPONDENT sends the following communi...

..."It is now two years since adopted the 'no-breakfast' ...plan with great benefit to myself, I would like to ...the 'no-meat' plan also.

..."Perhaps you have heard of the bulbous-nosed party ...to the astonishment of his friends, was assisting

(CONTINUED ON 382ND PAGE.)

strongly in obtaining a strict prohibition law, and who replied when joked about it: 'Sure I'm in favor of the law. What I'm ag'in' is the inforcement of it.'

"My wife says that I am a vegetarian on the same plan, and this of course may be the case, although I make the excuse to myself, that I find it hard to get a lunch at 11 o'clock—having had nothing to eat before that time—at a city restaurant, as my business compels me, which will satisfy me, unless it includes meat of some kind. The vegetarian restaurant's vegetable veal cutlets, etc., seem like harmless humbugs, at three prices to me, and I have finally picked out two places which seem to come closest to meeting my requirements all around, including cost and service.

"I inclose the bill of fare for both these places. If the subject is one which will be of general interest to the readers of the 'Care of the Body,' I will be glad to have you state your idea of what can be picked out of them, which will fill the bill for me, and no doubt for many others who, like me, are at least theoretical vegetarians."

One of the bills of fare inclosed is that of an expensive restaurant. The other is one where the prices are lower.

For a man who selects a meal in regard to the hygiene of food—who is exceedingly particular in what he eats—it is not an easy thing to pick out a satisfactory meal from the menu of an ordinary restaurant. Especially is this true where a person does not consume the semi-animal products—milk, cheese, butter and eggs. Where, however, a person is not so overparticular, a palatable and nutritious meal may be selected from the ordinary bill of fare without including meat. You will scarcely be able to get away from salt and sugar, and the juices of the vegetables, with their necessary organic salts will, in most cases, have been discarded. Still, you need not starve in the presence of plenty.

There is always fruit to be had, raw and cooked; also salads of various kinds, but when prepared they usually contain vinegar, which is bad. Then there are the vegetables, the various kinds of cereal foods, of which the number now is legion, different kinds of breads, crackers, and toasts. Maccaroni or spaghetti, either in the Italian style or with cheese, may usually be had. There are eggs in various forms, and different kinds of cheese.

For instance, here are five simple meals that might be selected from one of the menus inclosed by the correspondent:

(1) Marcaroni au gratin; watereress; apple fritters with maple syrup.

(2) Spinach and poached egg; baked potatoes; sliced pineapples.

(3) Mushrooms; stewed tomatoes; banana fritters.

(4) New butter beans; ripe California olives; lettuce; baked apples.

(5) Rice with cream; asparagus; prunes; Oregon cream cheese.

Usually at first-class restaurants some kind of wholemeal bread may be obtained. In ordering salad you should ask for the green stuff without "fixings," otherwise they will use vinegar, which is not wholesome.

In this way the non-flesh eater may be able to eat with some satisfaction at an ordinary restaurant for a time, but he could not keep it up indefinitely without having trouble with his conscience or his stomach—or both.

On the other hand, the vegetarian restaurants, besides being, as the correspondent suggests, expensive, are, as a rule, unsatisfactory, offering a surplus of starches and sweets, besides the absurd imitation flesh foods. The man who knows how to eat can, however, always manage to pick out a meal.

The real hygienic eating place has yet to be introduced. When there is a sufficient demand for it, it will come. Meantime, it might be of advantage to some restaurants if they would provide daily in their menu a few dishes for those who abstain from flesh foods. In the latest edition of The Times Cook Book are a number of meatless dishes.

* * *

Working Women.

MRS. TAFT, a daughter of J. P. Morgan, and other women at Washington are interesting themselves in the condition of working women, especially of the women employed by the government.

There are many women who need attention and help more than those employed by the government. Uncle Sam is a liberal employer. It is the women who work long hours in the slums of large cities and in ill-appointed factories who most need the attention of humane persons. If women must work long hours for small wages it should be at least insisted that while they work they may breathe pure air—or air as pure as can be obtained.

* * *

Injurious Food Preservatives.

IN the Care of the Body of March 7 was reproduced from Good Health, the Battle Creek magazine, an article on benzoate of soda, which chemical Dr. Harvey Wiley, chief chemist of the Department of Agriculture, has declared, after exhaustive tests, to be injurious to health. The manufacturers induced the president to appoint a "referee board" of consulting scientists, to upset Dr. Wiley's objections, which they have done—for a time.

In its March number, the National Food Magazine devotes its leading article, of three pages, to this subject. The writer declares that this controversy over benzoate of soda and other chemical preservatives in food products "is liable to grow in importance until every member of Congress is engaged in it, and until it develops into one of the bitterest political wars ever waged in this country."

Thousands have been killed through eating villainous

A PAINTED SIGN

At 711 S. Main Street is attracting much attention. It contains the following words from The Times Magazine, February 16, 1908.



"GIVE THE CHINAMAN A CHANCE"

"It was recently mentioned in The Times that Dr. Tom She Bin, one of the best known Chinese physicians in the United States, had been charged with practicing without a license. The doctor is a graduate of one of the leading colleges of medicine in China. He came to this country many years ago. En route plague broke out on the ship. The vessel's physician was unable to cope with it, but it is said that Dr. Tom saved every case. He was retained by the steamship company and served on Oriental lines for several years. He then began to practice among his countrymen in San Francisco, but after the earthquake came to Los Angeles. In view of the fact that a majority of plague cases in San Francisco have proved fatal under the care of white physicians, it might not be a bad idea to get Dr. Bin to go up there and see what he can do."

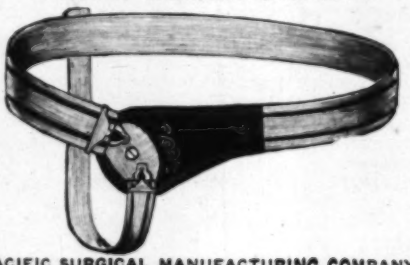
Dr. Tom She Bin can be seen at the Chinese Tea and Herb Sanitarium, 711 S. Main St. Established 1870.

Treats rheumatism, catarrh, asthma, consumption, appendicitis, kidney, liver and all female troubles and other diseases. Call and investigate. Testimonials and consultation free. Open day and night.

711 So. Main St., Los Angeles.

TRUSSES

THE OLDEST AND LARGEST TRUSS HOUSE IN SOUTHERN CALIFORNIA.



PACIFIC SURGICAL MANUFACTURING COMPANY, Manufacturers of Trusses, Elastic Hosiery, Abdominal Supporters. Largest Establishment West of Chicago. 316 AND 318 WEST FIFTH STREET.

A Swell Affair



DENT'S Toothache Gum

The only remedy that stops toothache instantly.
The only toothache gum that cleans the cavity and prevents decay.
Imitations do not do the work. See that you get Dent's Toothache Gum. At all druggists, 15 cents, or by mail.

Dent's Corn Gum Cures Corns and Bunions, 15c.

C. S. DENT & CO., Detroit, Mich.

Sierra Madre Villa Sanitarium

Oldest Health Resort of the Valley. Seventy-five rooms. Experienced attendants. Osteopathic treatment. Moderate Terms. Mental, Nervous, Epileptic, Asthmatic cases and Senility—Specialties. Sierra Madre cars to Villa Sta. Phone Suburban 175. Los Angeles College Osteopathic Staff Physicians. B. S. Weymouth, Sec., Lamanda Park. Dr. A. B. Shaw, 318 Clay St., Pres.



TRUSSES THAT FIT

Wheel Chairs for sale and rent. Professional Supply Co., Auditorium Bldg. Opposite Central Park, 415 W. Fifth St. Phone F6122.



MS.
py in Pros-
lanned
REPORT.]
March ...—
his depart-
r his long-
trip, ex-
the soul of
is home in
members of
the final re-
rney to the
an interest
shipping of
the Ham-
Hamburg.
his family,
nt, and ex-
or Garfield,
with the sun
to church
ompanied by
and Ethel.
ector of the
pecial prayer
eturn in the
York in the
velt, "and
inspect my
my personal
for, I shall
apparel, ri-
t from here,
nstruments."
n a dispatch
n from the
edition here.
about it."
y one else is
If they try,
ome way to
story that a
a 22-caliber
said to the
you shoot me
Miss
Top row—P
loft, Haro
Edward D
with that t
kick you ou
any one tr
think of the
To the co
him today,
"I want t
intend to r
and will no
garding my
other subje
Mombasa,
coming fro
face."
"I shall n
kind," he
when asked
day. "I wi
any newspa
ment after
have been
fake pure a
steamer Hi
sail on Tu
there is not
CRAWL TO WORK.
TE COLLA
DS PARIS
Beaten at E
e Government
to Go Bac
n.
CIATED PRESS NIGHT RE
e great strike
the postoffice
virtually has
France from
outside world
osed today.
decided to call
ade the first
sent, virtually
vernment will
way.
dinemen called
. Minister of
for the pur-
et the charges
lires, but dur-
nterview they
Minister the
d associations
he work.
resignation of
. Simyan, under secretary of posts and telegraphs; second, that no employés should be dismissed on account of the strike.
They desired also the assurance that the delegates of the association here-
LURED TO DESTRUCTION
SCHOONER WREC
ON BOLINA
ASSOCIATED PRESS NIGHT RE

...ain
...the kids...
...appear.

Whitla returned to the city in the meantime, and had established communication with his detectives in Cleveland. They advised him to go to the hotel for his boy exactly at the time set. He promised to observe orders.

Whitla started after his boy five hours later. On the way a policeman informed him that three of their number had been on guard at the park

...calendar which announced this, the first day of spring, and ignoring the fact hat it was awfully chilly, had put on spring raiment. It was almost like Easter. This gaily dressed crowd, allowing the President to pass through an aisle made by strenuous policemen, fell in behind and accompanied Mr. Taft to the gate of the White House. The President struck into a brisk walk, and the crowd closed up and kept step nicely. Mr. Taft

By falsely representing, as is alleged, that he owned property in San Francisco, he secured the loan of $250, and in the latter part of February, when Mrs. Wilmot decided to come, with her sons, to California, he obtained from her, $425, it is said, and went to New York, ostensibly to buy tickets and arrange for the trip. That was the last seen of Brown.

He is accused of having taken with him diamonds valued at nearly $1000,

Care of the Body.

(CONTINUED FROM 381ST PAGE.)

foods preserved by this substance. The writer says:

"It is a powerful preservative which makes foods keep for an indefinite period of time after they are packed. It is a mask that can be worn by the vilest factory refuse and half-rotten products to deceive the consumer into believing that they are pure and wholesome. It is an embalming substance which is injurious to the digestion just in proportion as it is powerful as a preservative, for digestion itself is nothing more nor less than a process of decomposition of food."

These greedy and conscienceless packers who would put out filthy and poisonous foods are not, by any means, out of the woods. They have not back of them the support of a large proportion of the reputable food manufacturers of the country. There has been formed an "American Association for the Promotion and Purity in Food Products" composed entirely of food manufacturers and dealers. At the first meeting of this association resolutions were adopted protesting against the use of benzoate of soda, because of the many illegitimate practices it permitted. The National Canners' Association at its recent convention also adopted resolutions opposing the use of chemicals.

This is a matter that directly affects every American home. You say that people use preservatives for many years, and do not suffer therefrom. How do you know that they do not suffer therefrom? How many insidious diseases, the cause of which is not suspected, are due to chemically preserved foods, some of which, when put up, are fit only for the garbage crematory?

Some people suppose that they only consume these preservatives once a day, or perhaps not so often. They are away off—that is to say, if they eat as most people do. For instance, you are quite likely to find this benzoate of soda in your pickles, in your preserves, in your canned fruits, in the "dope" you drink at a soda-water fountain, and in your candy. Thus your system gradually becomes impregnated with a poisonous chemical that must inevitably undermine your digestion and injure your health.

A writer in the Journal of the American Medical Association says:

"The case against benzoate of soda, from the standpoint of the man in the street, has been well summed up by Federal Judge Anderson in a suit brought by some manufacturers to enjoin the State Board of Health of Indiana from enforcing that portion of the Pure Food Law relating to the use of this chemical: 'I am impressed with the proposition that this stuff, benzoate of soda, is put in there for reasons that make its prohibition reasonable and proper—to cover up careless methods of manufacture. Dirt and insanitary conditions can be concealed by putting this stuff in. It is not necessary to put it in if the materials are properly handled. If its use conceals the fact that proper methods have not been used, a rule of the State Board of Health prohibiting its use is reasonable."

Meantime, as previously suggested, it would be interesting to know what pull was exercised by these manufacturers in obtaining a reversal of Dr. Wiley's decision. There is a "nigger in the woodpile" somewhere.

* * *

Simple Dietetic Sense.

THE following is contributed to the Care of the Body by Bruce Hubbard of San Bernardino:

"So much has been said and written concerning diet that it would seem that nothing new could be advanced on the subject. I shall not attempt anything original on this occasion, but shall aim to impress an idea already advanced.

"Alexander Pope has aptly said: 'There are only a few certain things in this world. So, on this subject, we find a few certain things from which to draw our conclusions. The first fact is that humanity is suffering from a great number of physical ills. Many of these troubles seem to have their origin either directly or indirectly in improper diet. As people seem to be making an effort to get nearer to nature, I shall endeavor to discuss this question from the standpoint of nature. For this purpose I shall compare man with the lower, undomesticated animals. So far as we have been able to observe, animals in a state of nature suffer much less than man from disorders arising from a wrong diet. Now comes the question, what is the chief difference in their lives in regard to diet? Some animals, as the buffalo, wild horse and deer, are strict vegetarians, and manifest a marked degree of health and activity and in some instances great courage. Another class of animals, namely the lion, tiger, leopard and many others, live so far as we know, exclusively on flesh. They, also, exhibit great health, strength and courage. Again the question confronts us. Wherein lies the difference? It's simply this: All of these animals live on a diet in most cases restricted to a single article of food. The buffalo, so far as we know, in his natural state, eats nothing but grass and drinks nothing but water. On the other hand, the carnivorous animals eat meat only and drink water. In the bodies of these animals are found as many different tissues as are in the human body, yet the entire organism is maintained in good condition upon only a single article of diet.

"While I regard a vegetable diet as best for man, I do not think meat so injurious as many hygienists would have us believe. Many hunters and trappers have kept strong and healthy to a good old age on a diet chiefly of meat. These same men feared nothing, and were as ready to fight as the bears they hunted. It is the indiscriminate mixing of many kinds of meat with many kinds of vegetables and cereals that gives rise to so many internal disorders. Now, when we add many kinds of drinks to our vegetables and cereals and meats, it can readily be seen that fermentation is quite likely to occur. It also seems to me quite reasonable to suppose in such a case that the organs of digestion and assimilation would have quite a difficult task to perform.

"Referring again to the lower animals, we find, so far as we are able to discover, that they have lived in the manner referred to above for perhaps thousands of years; at any rate, for many generations. We also know that there is a tendency in all organic beings to adapt themselves to conditions. As a result of this tendency the alimentary organs of these lower animals have become perfectly adapted to the digestion and assimilation of the particular food upon which they have so long lived. Now we come to a strong point in our argument. The lower animals have lived, as before stated, for generations on the one-kind food and we feel safe in saying they are not subject to any greater number of diseases than they were many generations ago. Man has steadily enlarged the number of foods he consumes, and the number of his diseases have increased about in proportion to the increase in his diet.

"As I have no intention of enlarging upon the foregoing statements I will sum up with these conclusions:

"First—The lower animals have lived for ages on a single article of diet with no increase in disease.

"Second—Man has constantly increased his diet and his diseases have also increased.

"Third—We may safely conclude that the human family would profit much by living nearer in accordance with the so-called inferior animals, so far as diet is concerned."

These suggestions are entirely in line with statements that have been made over and over again in the Care of the Body. It matters far less what you eat as how you eat it and how much. As the writer says, one of the chief points, is not to mix together at a meal too many articles of food that quarrel and produce fermentation in the stomach. We see the result of this in slop-fed hogs—and men.

At the same time, there are other circumstances to be noted in considering why the animals are more healthy. They live natural lives, in the open air. They do not worry, and they stop eating when they have enough—except "civilized" hogs.

Again, remember that no animal besides man except the hog—and that animal only after it has been "civilized" by man—is omniverous. Also remember that no animals begin to show such a percentage of disease as hogs and men. Man is not naturally omnivorous. He is frugivorous, like his cousins the apes. While, after thousands of years, he has succeeded in accustoming himself to the use of flesh food, it has shortened his life and woefully increased his physical suffering.

Finally, remember that all these animals eat their food in the natural form. They do not cook it. Even the trapper does not eat canned or cold-storage meat. He gets it fresh.

By following this rule, you may expect to live out your allotted span, as do the wild animals—barring accidents or killing by "sportsmen"—but you will not, of course, be able to live forever, as some misguided people foolishly pretend to suppose. You may, however, die naturally of old age, which not one person in ten thousand does now, among what we call "civilized" people.

* * *

A Letter from Dr. Haig.

DR. ALEXANDER HAIG of London has a world-wide reputation as the leading proponent of the uric-acid theory of disease. The editor of the Care of the Body recently sent Dr. Haig a clipping from the Medical World, in which the subject of disease was treated in the usual superficial manner of those who look to the effects instead of seeking the cause. In acknowledging receipt of this clipping Dr. Haig wrote as follows:

"Many thanks for your interesting cutting from the Medical World of November. It is as you say, weak argument, and treating of effects in place of causes.

"Old superstitions die hard, especially when self-interest is on the side of superstition. It does not pay (regarding the matter from a 'trade' point of view) to cure a migraine right out with diet. It is much better to deal in pseudo-scientific obscurities and treat it with drugs which only palliate. One case of migraine may mean £20 or £30 per annum to the doctor if it is not cured.

"Thus is what was once a noble profession debased to the level of trade by greed of gain. The only remedy is to pay so much a year to be kept well—pay to stop during illness—matters would move then in the opposite direction. [Just what the Care of the Body has frequently advised. Ed.]

"The worst mistake in the article is where the editor speaks of 'neurotic individuals,' 'toxic neurosis' and 'highly-strung nervous individuals.' These words as he uses them are almost devoid of meaning, but the evil effect of such ignorant jargon is that it directs attention away from the fact that these things are the results of quite simple causes, and that the causes being removed, the results soon follow. So long, however, as people look at these things as an 'intelligent' jury does at what they call 'death by the visitation of God' when they want to get to their lunch and be done with the business anyhow, of course nothing can be done.

"For me 'narcotic, nervous and high strung' mean only colloemia and weak heart, causing defective circulation in the brain and cortex, and when you have got rid of the colloemia and strengthened the heart the individual assumes a quiet different character."

* * *

For Thread Worms.

FOLLOWING is from the Medical Brief:

"An enema of a pint of water containing an ounce of common table salt, repeated night and morning at three-day intervals, will soon clear the rectum of thread worms. A like quantity of quassia chips allowed to stand for a day in a quart of water, and strained, makes another efficient injection for the same purpose. These

(CONTINUED ON 383RD PAGE.)

BURNS

THE SHOE MAN

Grover's Soft and Easy Shoes for Tender Feet

$2.50 and $3.50



$2.25



Strictly Hand Sewed, Soft and Ea

$2.25, $2.50, $3.00, $3.50

TWO STORES

240 South Spring St.

445 South Broadway.

Send for Style Book.

SCIENTIFIC FEEDI CURES

BY REMOVING CAUSES

Food Science is strictly in accord with laws. In the cure of disease resulting rors in eating or improper nourishme ninety per cent. of all ills are so caused ABSOLUTELY INFALLIBLE.

It is an EXACT science, as certain in sults as the law of gravitation. I have this IN EVERY ONE OF THE THOU OF CASES that have been cured thr system of scientific dieting.

Food Science—the proper combinatio elements required by your body—built healthy condition just as naturally as fr combinations of food in your past d caused your present ill health.

Do not be skeptical, when so much is Give me an opportunity TO PROVE T INDIVIDUALLY how simple and eas you to recover perfect health. Write for book "HOW FOODS CURE," mailed fr book will be a revelation to you.

EUGENE CHRISTI

Food Scientist

Suite 35, 7 East 41st Street,

Wonderful Results of Scientific Fo

CALL and READ some of the letters from lives have been saved by the use of CURADE under the direction of

HELEN SCOTT CARSWELL

Graduate of Eugene Christian's School of Chemistry. 463 Exchange Bldg., 321 W. Angeles.

Save Your Ha

NEW TONE HAIR TONIC will absolutely and move dandruff and cleanse the scalp. WE it.. One package of powder makes one pint of 25c in coin or stamps today and we will mail turn mail a trial package. Only one package person. NEW TONE CHEMICAL CO., P.O. Box Angeles, Cal.

Occult Book Co

213 MERCANTILE PLACE, LOS ANGELES

Makes a specialty of books on Occultism, the Theosophy, Astrology, Metaphysics, Hypnotism ance, Spiritism, Palmistry, Psychology, Phrenology ism, Yogi Philosophy, etc.

BOOKS RENTED

Care of the B

(CONTINUED FROM 382ND

fluids may be alternated. It is a the give medication by the mouth in case

* * *

Healthy Jews.

IN La Semaine Medicale (Paris, De Cheinisse had an article (translate Digest) in which he brought up the Jews are immune to alcohol. This is of immunity attributed to those of author notes that they are also cred nity to plague, dysentery, typhus, Cheinisse concludes that this immuni rather due to social and religious con

Not so. The exceptional vitality a disease of the Jews is undoubted pointed out in these columns, due to have for thousands of years followed of Moses, many of which are in close laws of nature, especially those relati and the avoidance of pork and oth foods. It is true that of late many away from a strict observance of these found that they will gradually suffer although for generations they will ben dom of their forefathers.

Doubtless, religious and social condi contributed in no small degree to the g Jewish race.

The following item is reproduced fro Herald:

"Superficial scrutiny of the vital stat Jew a prominent position in the san longevity serves as an index of hygien the average length of life for all Christia at 36 years and 11 months (1900,) the J reach 48 years and 9 months.

"Neuville (1885,) inquiring into the c ration of life and causes of death of Jew in Frankfort, learned that one-fourth of ulation was living beyond 7 years, w fourth of their neighbors was living bey 50 years and 10 months. Abbott claims Jews) are much less frequently the subje losis and acute epidemic diseases than of mankind.'"

* * *

Beans.

A MINING prospector recently thanked the Care of the Body for having, a saved his life. The man had been in a physically. He had been living, like mo pectors, mainly on beans and bacon—mu little bacon. After reading an article in the Body, he cut out the "frijoles," a weeks was all right.

Dried beans are an article of diet that s in great moderation, more especially by t a sedentary life. They are a highly-conc They contain an excess of protein, and t tain a percentage of xanthin, an equivalent This is mainly found in the hulls. Also, indigestible. The evil effects of a free co beans can be greatly modified by passing a colander, to remove the hulls, and by with them some raw green stuff.

It is said that Pythagoras, who was a ve ade his disciples to eat beans. Beans portion of the dietary of the Hindus, ome extent, accounts for the lack of virili y the great mass of those people.

* * *

Tapeworm in an Egg.

AN Ohio correspondent of the Medical Br case in which a small tapeworm was egg.

This is not unprecedented, or surprisi is even a greater scavenger than the hog. eggs are not so digestible as raw eggs, becau men is coagulated by the heat. They are, ho to eat.

Weak Feet

Wet your foot. Stand on paper and p down. Caused from your weight being much for the strength of the ligaments hold the bones of the arch in place, allow the bones to spread when you step or sta The ONLY cure—Support the bones natura until the trouble is remedied. Best suppo to wear are DR. SEATON'S "Flexible n metallic," because they are not stiff, need breaking in; light, made of vulcanized p rubber and covered with leather, so feet ne fome their shape or break; guarante outwear 3 pairs of metal ones. Try them and best because they last for five years. Cheapes $2.00 or 2 pairs for $3.00. These cost $1.50 a pair. Y fit any shoe now worn. Invisible. Easily fitted. B one size of shoe, that's all. Address or Under 6th and Spring Sts. Hours, 9 to 6; evenings by consultation free.

Corns removed 25c each. Ingrown nails permane

Toric Kryptok Le

Dr. A. Polasky, 317 W. Third St., City. Dear perfectly at all distances as well as near wit Kryptok Lenses you made for me. I can hig fully yours, Mrs. R. E. Jeanson, 1718 Kane St. All of our rimless mountings have a new devic of the breaking of the lenses. Dr. A. Polasky and Optician, 317 W. Third St., City. Phone Ma

EYE STRAIN

May be accompanied with PERFECT VISION and PARENT eye discomforts. Its effect may be manif cause REMOTE part of the system. Leading physici claim 95 per cent. HEADACHES are caused by ey Read my article on Eye-Strain, pp. 2 Times M June 14th, 1908. We fit glasses PROPERLY. Co 531 Bradbury Bldg., City. Home Phone A3413. DR. LAMB WILLSON, Optical Specialist.

LIST OF ALFONSO CESARI.

Alfonso Besari	$ 1.00
D. Moretti	1.00
P. Mantica	.50
Scuff	1.00
Dante Moretti	1.00
Cash	5.00
Total	$ 9.50

OCEAN PARK.

Ocean Park Bank	$ 5.00
G. M. Jones	5.00
C. B. Pettis	2.50
M. White	.50
F. O. Eyre	1.00

Brunner	.50
Riley	1.00
H. H. Deemer	.50
S. W. Engelke	.50
G. A. Crim	.25
Pitcher Bros.	2.00
P. M. Caroe	.50
J. W. Young	1.00
T. H. Brook	1.00
H. H. Ramsey	1.00
Cash	.50
A. M. Walker	.50
Fay	1.00
Cannon	.25
Butler	.50

Paid postage stamps, Mr. Orsatti	5.00
Remitted, 29,465 lire	2,343.66
Total	$19,494.51

Swiss in Washington.

A shipload of what is to be a colony of 29,000 Swiss has just arrived in Mason county, Washington. Land is being assigned from an immense tract purchased by a Berne capitalist. It is said that by April several shiploads

your family will always covery—Kosine.

The first bottle is sold on standing that your money funded if you are not satisfied The trial is given at our

Kosine is a home remedy lieves all fear of disease frequent to sufferers of

Price $1.00. Mail orders sine Company,

Revisions of Payne tariff bill will cut ose of Philippines to danger point. feared.

ion at every point, striking Paris ure sue for mercy and leave to go to their keys again.

ree twenty-six passengers Zeppelin sails one hundred and fifty miles hour; Kaiser delighted.

many announces to allay British that navy will include but thirteen warships in 1912.

appear. Whitla meantim municat Cleveland the hote this set ders. Whitla

Care of the Body.

(CONTINUED FROM 382ND PAGE.)

fluids may be alternated. It is a therapeutical error to give medication by the mouth in case of seat worms."

* * *

Healthy Jews.

In La Semaine Medicale (Paris, December 23) Dr. L. Chatelase had an article (translated in the Literary Digest) in which he brought up the question whether Jews are immune to alcohol. This is not the only kind of immunity attributed to those of Hebrew race. The author notes that they are also credited with immunity to plague, dysentery, typhus, and malaria. Dr. Chatelase concludes that this immunity, if it exists, is rather due to social and religious conditions.

Not so. The exceptional vitality and freedom from disease of the Jews is undoubtedly, as heretofore pointed out in these columns, due to the fact that they have for thousands of years followed the hygienic laws of Moses, many of which are in close accord with the laws of nature, especially those relating to cleanliness, and the avoidance of pork and other objectionable foods. It is true that of late many Jews have fallen away from a strict observance of these laws. It will be found that they will gradually suffer in consequence, although for generations they will benefit by the wisdom of their forefathers.

Doubtless, religious and social conditions have also contributed in no small degree to the good health of the Jewish race.

The following item is reproduced from the New York Herald:

"Superficial scrutiny of the vital statistics yields the Jew a prominent position in the sanitary world, if longevity serves as an index of hygienic living. With the average length of life for all Christian people placed at 36 years and 11 months (1900,) the Jew may hope to reach 48 years and 9 months.

"Neuville (1885,) inquiring into the comparative duration of life and causes of death of Jews and Christians in Frankfort, learned that one-fourth of the Jewish population was living beyond 71 years, while only one-fourth of their neighbors was living beyond the age of 49 years and 10 months. Abbott claims that 'they (i. e., Jews) are much less frequently the subjects of tuberculosis and acute epidemic diseases than any other race of mankind.'"

* * *

Cures.

A MINING prospector recently thanked the editor of the Care of the Body for having, as he declared, saved his life. The man had been in a very bad way, physically. He had been living, like most other prospectors, mainly on beans and bacon—much beans and little bacon. After reading an article in the Care of the Body, he cut out the "frijoles," and within six weeks was all right.

Fried beans are an article of diet that should be used in great moderation, more especially by those who lead a sedentary life. They are a highly-concentrated food. They contain an excess of protein, and they also contain a percentage of xanthin, an equivalent of uric acid. This is mainly found in the hulls. Also, the hulls are indigestible. The evil effects of a free consumption of beans can be greatly modified by passing them through a grinder, to remove the hulls, and by always eating with them some raw green stuff.

It is said that Pythagoras, who was a vegetarian, forbade his disciples to eat beans. Beans form a large proportion of the dietary of the Hindus, and this, to a great extent, accounts for the lack of virility displayed by the great mass of those people.

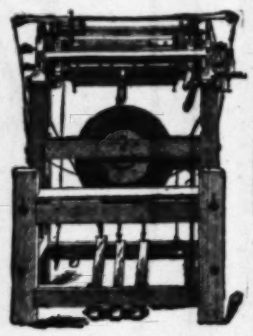
* * *

Tapeworm in an Egg.

An Ohio correspondent of the Medical Brief tells of a case in which a small tapeworm was found in an egg.

This is not unprecedented, or surprising. The hen is even a greater scavenger than the hog. Well-cooked eggs are not so digestible as raw eggs, because the albumen is coagulated by the heat. They are, however, safer eggs.

This is a machine for weaving elastic hosiery and supporters. See it in operation in our window at 432 S. Hill Street, opposite the new Los Angeles-Pacific Railway station.



Rubber goods in order to be satisfactory in this country must be fresh. We guarantee fresh stock, a perfect fit, and perfect satisfaction.

We carry a very complete line of truuses and guarantee you satisfaction both as to fit and price.

We have been in business in Los Angeles since 1888. Ask your family physician about us. Lady Attendant.

KENISTON & ROOT

ELECTRICAL DILATION



You cannot be well while your blood is laden with poisonous waste matter as a result from Chronic Constipation.

Electricity properly applied will decompose the congestion of the blood vessels and urge new life blood through them, carrying off all impurities and giving health and natural vigor to the affected parts. Dilation accomplishes for the sufferer what nature does daily for the healthy individual. Electro-Thermo Dilators have proved a complete and permanent cure for Constipation, Piles and all complicated ills. Call or write for free booklet. ELECTRO-SURGICAL APPLIANCE CO., 402-403 I. W. Hellman Bldg., Los Angeles, Cal.

Naturopathic Institute and Sanatorium of California (Incorporated)

556-558-560 South Hope Street, Between Sixth Street and State Normal School, LOS ANGELES, CAL.

The Institute and Sanatorium is centrally located, two blocks west of Central Park, on the quietest section of South Hope Street, between Sixth Street and the State Normal School, and can be reached by the Washington Street, Crown Hill and Brooklyn Avenue cars. Several other cars pass within a block. The Sanatorium has large open porches and a nice secluded garden.

The rooms for patients are bright and sunny, and steam heated. Treatment rooms are sanitary, modern, sunny, warm and equipped with the best and latest Naturopathic Therapeutic agencies. ELECTRIC LIGHT, HOT AIR, VAPOR, ELECTRICITY, SUN, HERBAL, NEEDLE AND SHOWER BATHS.

We give Massage, Swedish Movements, Osteopathy, Chiropractic, (vertebrae adjustment,) Orthopedic Surgery, and all Hydropathic Treatments.

DR. CARL SCHULTZ, President; DR. ELLEN SCHULTZ, Secretary and Treasurer. Phones Main 3228; Home 7345.

RHEUMATISM

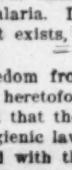
Free Booklet on treatment and diet. Read it and you will fully understand your case and cure yourself quickly. Call at any of the Sun Drug Co.'s stores or write to

URICSOL CHEMICAL CO.,
300 No. Los Angeles St.
Los Angeles Cal.

Is Beauty Only Skin Deep?

Our beauty book tells HOW and WHY. Contains simple and valuable remedies never before published. Mailed to any address for 25c in stamps or coin. New Tone Chemical Co., Box 1440, Los Angeles, Cal. **NO**

Weak Feet



Fit your foot. Stand on paper and press down. Caused from your weight being too much for the strength of the ligaments that hold the bones of the arch in place, allowing the bones to spread when you step or stand. The ONLY cure:—Support the bones naturally until the trouble is remedied. Best supports to wear are DR. SEATON'S "Flexible non-metallic," because they are not stiff, need no breaking in; light, made of vulcanized pure rubber and covered with leather; no heat never lose their shape or break; guaranteed 3 pairs of metal ones. Try them and be convinced, because they last for five years. Cheapest metal, cost $3 a pair for $6.00. These cost $3.50 a pair. You save $2.50, also save worn. Invisible. Easily fitted. By mail, mention size of shoe, that's all. Address 407 Union Trust Bldg., corner 4th and Spring Sts. Hours, 9 to 6; evenings by appointment. Consultation free.

NO. 3 Weak Foot Print

Any removed 25c each. Ingrown nails permanently cured.

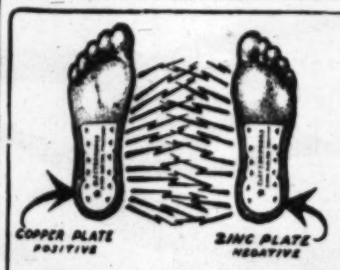
Toric Kryptok Lenses

A. Polasky, 317 W. Third St., City. Dear Sir:—I can see perfectly at all distances as well as near with the Toric Kryptok Lenses you made for me. I can highly recommend them to all who are using glasses continually. Gratefully yours, Mrs. R. E. Jeanson, 1718 Kane St., City.

Our rimless mountings have a new device, preventing the breaking of the lenses. Dr. A. Polasky, Oculist and Optician, 317 W. Third St., City. Phone Main 6011.

EYE STRAIN

May be accompanied with PERFECT VISION and no APPARENT eye discomforts. Its effect may be manifested in some REMOTE part of the system. Leading physicians now state 8 per cent. HEADACHES are caused by eye-strain. Write for article on Eye-Strain, pp. 28, Times Magazine, Dec. 19th, 1909. We fit glasses PROPERLY. Consult at Consistory Bldg., City. Home Phone A3613. DR. FRANK LEE WILSON, Optical Specialist.



"No Cure No Pay"

Electropodes sell for $1. Your Druggist signs a contract to refund your money if they fail to cure.

Electropodes *Cure Where Drugs Fail*

FOR CURING
Rheumatism
Neuralgia
Backache
Headache
Sleeplessness
Nervous Disorders
Poor Circulation

Electropodes Are Two Metal Insoles, Worn in the Heels of the Shoes.

During the entire day Electropodes work to build up your system, and restore your wasted nerve force. If your Druggist cannot supply you, have him order a pair for you from

Western Wholesale Drug Co.

Pacific Coast Distributors, Los Angeles.

IF YOU HAVE

RHEUMATISM

Let us send you a $1 Pair of Modern Foot Pads Free to Try. They are guaranteed to Cure this cruel disease in every stage.

SEND US YOUR NAME TODAY

We want to send every reader of this paper who is suffering from Rheumatism in any stage of this cruel disease a regular $1.00 Pair of Modern Foot Pads to try Free. If you are satisfied with the benefit received you can send us the dollar. If not, we take your word and will not accept one penny from you.



No matter where you live, what station of life you occupy, how long you have suffered or what other remedies have failed, don't give up. Try Modern Foot Pads, as you see we could not make such a generous offer if they did not cure. Simply send your name and address and a pair of Modern Foot Pads will be mailed at once. Address—

MODERN PAD CO., 845-849 32nd St., Oakland, Calif.

Reading Glasses

Shortly After the Age of Forty Years

even a person with perfect eyesight may expect to need reading glasses. If one is "near sighted" the necessity of such aid will be postponed according to the degree of the defect. "Exceptions prove the rule," but this is the normal condition. The cause is the loss of the elasticity of youth, and is a tax levied by the hand of time. This condition cannot be banished by denying its existence.

Do not let your vanity rob you of the great aid and comfort that can be supplied by the use of well fitted glasses.

W. S. Cherington, Opt.D.
Optometrist
Glasses Fitted and Furnished.
512 Temple Auditorium.



CANCER

CURED WITHOUT THE KNIFE

FEE $10.00

ANY SKIN CANCER.

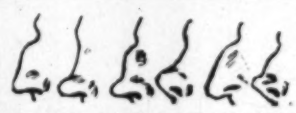
21 years in Los Angeles. 40 years' experience. Several thousand cancers and tumors cured in the last 40 years—external and internal—without the knife.

Delay in having cancer or malignant growths cured means DEATH. Any sore that will not heal by ordinary treatment is malignant. We have a first-class Sanatorium.

Chronic Sores, Lupus and Blood Disorders from any cause cured. Bring ad. with you. Write for particulars.

WE CURE INTERNAL TUMORS WITHOUT THE KNIFE

Hundreds of references. Honest, skillful treatment, best facilities and fair prices. CONSULTATION FREE. 9 to 4 p.m. DR. GARRISON, 449½ S. SPRING.



ILL-SHAPED NOSES, receding chins, and imperfect features corrected. Scars, indents from accidents and abscesses removed. Hollow cheeks, thin necks, arms, hands, shoulders, busts rounded out to perfection. We do this with our permanent and marvelous immediate process which forms a perfect flesh tissue. PARAFFINE OR ILL EFFECTS THEREOF REMOVED. Wrinkles, smallpox pits, freckles, birthmarks, red veins, red noses, greasy skin, coarse pores, blackheads and pimples eradicated. Our method of work is renowned for its perfection; it has stood the test for over twenty years among society and professional people in this country and Europe. ALL WORK GUARANTEED. Prof. and Madame Steele, Skin and Feature Specialists, Original New York Institute, 329 So. Hope St., Los Angeles. Phone F6131. COURSES TAUGHT.

Teachers

Our Normal Dept. will prepare you for the Teachers examination in your county, guarantees that you will pass or not charge you one penny. We help you secure a position. Our Commercial Dept. will teach you shorthand in six weeks. Write today.

Pacific Correspondence Schools
956 Phelan Bldg. San Francisco

Are You Satisfied? If not, you can make no mistake in selecting the **White Minorcas** Few equal them, none better. Heavy layers, winter and summer. Eggs for hatching, $2 setting. Guaranteed 90 per cent. fertile. Express paid. PURITY POULTRY CO., San Diego, Cal.

The Gem Hair Remedy

The only one guaranteed to cure diseases of the scalp and secures a new growth of hair.

Send in your address and we will mail you our prospectus. GEM HAIR PARLORS,
Rooms 419 and 420 Bryson Block, N. W. Cor. 2nd and Spring.

$1.50

Why suffer with headache or ill-fitting glasses? We fit the best high grade reading (stock) lenses in 10-year gold filled frames complete for $1.50. We fit highest grade astigmatic (ground to order) lenses at specially low prices. Satisfaction guaranteed. Consultation free. FLEMING, 531 S. Broadway.



Bishop's
ROUGH HOUSE
Chocolates

It's in the box of "Rough House" you find most candy goodness. No cream centers, but most delicious hard and chewy ones. All different shapes, with a thick, rough coating of chocolate.

Delicious! Yum, Yum.
Pound boxes 50c.

If you can't buy from your dealer—send us 10c in stamps for a sample package.

BISHOP & COMPANY
Los Angeles, California

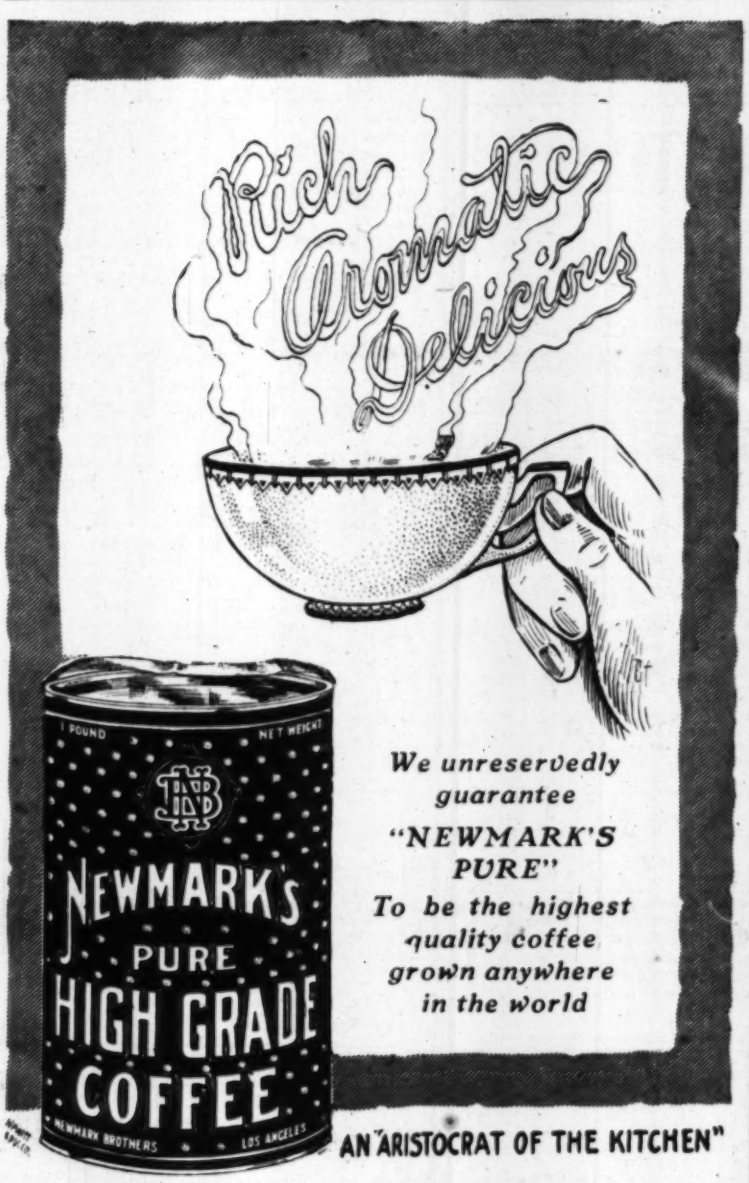
"Say BIS-BIS"



BIS-BIS—BISHOP'S BISCUIT—5c

Out of the ovens one day, on your table the next. All dealers.

BISHOP & COMPANY, California



We unreservedly guarantee "NEWMARK'S PURE" To be the highest quality coffee grown anywhere in the world

"AN ARISTOCRAT OF THE KITCHEN"

Everything Best for Eye and Ear

MARSHUTZ

GLASSES FIT THE EYES

"ASK YOUR NEIGHBOR"

No greater truth has ever been proclaimed in reference to fitting glasses. A life-long exclusive experience in refracting the eyes, combined with every intelligent effort to keep in front rank of this profession, have made our success possible.

As to—

DEAFNESS

We also keep in advance and we may state conscientiously, without fear of contradiction, that we have the very best instrument in the world for this affliction, viz:

The Acousticon and Massacon

We have the exclusive agency for Southern California for these wonderful instruments, with which

The Deaf Will Hear

Write us for free illustrated catalogs and other interesting literature anent these beneficial instruments.

We also carry a varied line of other excellent hearing instruments reasonably priced in accordance with the make and quality.

Prices from $1.50 to $100

Those interested may call and have a demonstration and free trial of these instruments.

Marshutz Optical Co.

555 South Broadway, Los Angeles, Cal.

Twenty-Eighth Year.

PER ANNUM. $9.00

THE WEATHER.
BRIEF REPORT.

FORECAST—For Los Angeles and vicinity: Showers; light north winds. For San Francisco and vicinity: Clearing, warmer; moderate northwest wind.

Sunrise, 5:54; sunset, 6:06; moon sets 7:36 p.m.

YESTERDAY—Maximum temperature, 61 deg.; minimum 45 deg. Wind 5 a.m., northeast; velocity, 10 miles; 5 p.m., south; velocity, 8 miles. At midnight the temperature was 45 deg.; raining.

TODAY—At 2 a.m. the temperature was 44 deg.; showery.

Precipitation for twenty-four hours to 5 p.m. yesterday by Weather Bureau rain gauge, .83 inch; season to date 17.53 inches; to same date last season, 10.79 inches; normal 13.13 inches; from 5 p.m. to 1 o'clock this morning by The Times rain gauge, .38 inches; season to date, 18.61 inches.

[The complete weather report will be found on page 2.]

The Times

INDEX TO PARTS AND PAGES

1. Kidnapers Close By. Woman Victim of Cruel Fate. Balloonists Unheard From.
2. Swindlers by Church Plea.
2. News of the Slope States.
4. Legislature Work Carefully Reviewed.
5. Aerie Honors Eagles Gone.
6. Editorial Page: Pen Points.
7. Music and Stage News.
8. Classified Advertisements.
11. News of Sporting Events.
14. At the Churches Yesterday.
15. Report of Storm in the South.
16. Los Angeles County News.
17. "South of Tehachepi."
18. City in Brief: Vital Records.

POINTS OF THE NEWS
IN TODAY'S ISSUE.

The City.

Inquiries sent into mountains and desert fail to discover any trace of balloonists who sailed away from Pasadena mountainward Saturday night. Snow and rain add to peril of the situation; searching party plans to leave Pasadena for the interior this morning.

Jas. affected by mother's worry; dashed to cot in hospital; woman wealthy victim of cruel fate; marital troubles followed by theft of bonds and diamonds.

Wild storm sweeps over broad expanse; city visited by heavy downpour; rain causes havoc along the coast; snow in the mountains and rain general over Southern California.

Eagles honor the memory of their fallen brothers.

Col. G. Wiley Wells, former Congressman and later Consul-General to China, and prosecutor of leaders in Kuklux trials, dies in Santa Monica.

Final revolver experts make creditable showing; slightly gripe five wire but escapes perfect.

Review of the work of the session of the legislature now closing.

Work on aqueduct progressing.

Typhoid in Bombay, India.

Speaker at Y.M.C.A. says light is coming fast in China.

Ex-Gov. Eugene W. Chafin, late Prohibition candidate for President, speaks in Simpson Church.

Southern California.

Wild storm sweeps Southern California; two schooners wrecked at Long Beach, heavy snowfall in mountains, hail at Santa Barbara.

No word received of balloon America, with party of six which ascended from Pasadena Saturday; feared it has been lost in mountains and occupants may have perished in snowstorm.

Hitchman in interview at San Diego says he will give no particular attention to the tariff measure until he returns to New York.

Fruitmere ranchers are taking steps to do away with Japanese labor; tract to be cut and plan provided to build homes for American workmen.

Ventura Chamber of Commerce goes on record as against merger of beach cities.

Pacific Slope.

Two pastors badly hurt when their team takes fright at chugging auto; one may die.

Question of Gov. Kibbey's successor worrying everybody in Arizona except Kibbey himself.

Steam schooner R. D. Inman wrecked on Point Bolinas while going to rescue of disabled ship on fire.

Palo Alto Mayor orders resistance to police sergeant-at-arms sent to fetch Mayor Black from sick bed.

General Eastern.

Delegates to coming coal miners' convention in Scranton, Pa., ordered to vote for strike.

Organist of St. Louis Presbyterian church dies as she begins the communion service.

Alleged impostor, who is said to have bilked many thousands for Turkish charities from churches of America, arrested in Pittsburgh.

Baltimore club women up in arms against Gov. Comer because of his refusal to appoint delegates to child-labor conference.

Washington.

Details of proposed changes in French tariff law announced in Washington; American industries hard hit.

Provisions of Payne bill and their opponents lining up for fight on measure which will begin today.

Taft heads admiring mob which waits outside church and marches behind President to the White House.

Effects of Payne tariff bill will cut exports of Philippines to danger point.

Fires at every point, striking Paris appeals for mercy and leave to go to their keys again.

Only twenty-six passengers Zeppelin carries finds one hundred and fifty miles in two hours; Kaiser delighted.

Germany announces to allay British fears that navy will include but thirteen battleships in 1912.

Swiss in Washington.

A shipload of what is to be a colony of 29,000 Swiss has just arrived in Mason county, Washington. Land is being assigned from an immense tract purchased by a Berne capitalist. It is said that by April several shiploads will have arrived. The colonists will

Alfonso Scarri ..... $ 1.00
D. Moretti 1.00
P. Mantica ..... .50
Scuri 1.00
Dante Moretti 1.00
Cash 5.00
Total ..... $ 9.50

OCEAN PARK.

Ocean Park Bank ..... $ 5.00
G. M. Jones 5.00
C. B. Pettis 2.50
M. White ..... .50
P. O. Evans 1.00
Geo. N. Brown 1.00

Riley 1.00
H. H. Deemer 1.00
S. W. Engelke ..... .50
G. A. Crim 1.00
Pitcher Bros. 1.00
P. M. Caroe 1.00
J. W. Young 1.00
T. H. Brook 1.00
H. H. Ramsey 1.00
Cash 2.50
A. M. Walker 1.00
Fay 1.00
Cannon ..... .50
Butler ..... .25
W. P. Cook 1.00

Paid postage stamps, Mr. Ocatti 5.00
Remitted, 29,485 lire 3,943.06
Total $19,494.51

your family will cover—Kosine.

The first bottle is sold with a standing that your money will be refunded if you are not entirely satisfied. The trial is given at our expense.

Kosine is a home remedy that relieves all fear of deafness. It is frequent to sufferers of Deafness, Head Noises, Catarrh, etc. Price $1.00. Mail orders filled. Kosine Company, Washington, D. C. Owl Drug Co., 230 S. Spring.